Home
CLASSIFIED 386-2121
TELEPHONE 383-4111

The Daily Colonist.

Vancouver Island's leading newspaper since 1858

Cloudy, high 15
Weather Details On Page 2

No. 141 – 118th Year | VICTORIA, BRITISH COLUMBIA, SATURDAY, MAY 29, 1976 | ** | 15c Daily, 30c Sunday

Ferry workers serve strike notice

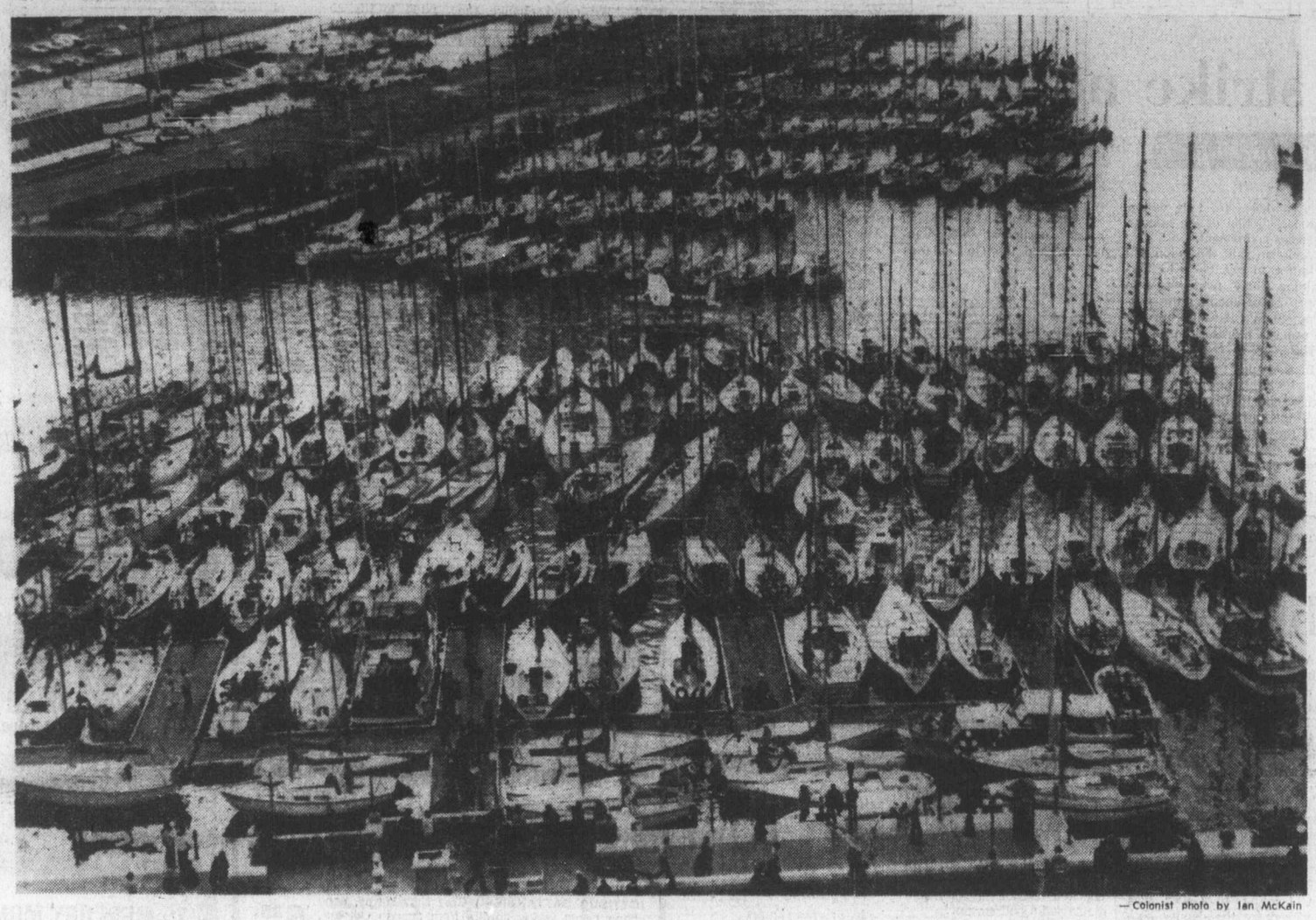

— Colonist photo by Ian McKain

Fleeting view of fleet

Like fly caught in spider's web, lone seaplane looks as if it's entanged in masts of armada of Swiftsure yachts Friday night in Inner Harbor. A large number of record 327 vessels entered in today's Juan de Fuca and Swiftsure races moored across from Empress hotel as part of Victorian Days celebrations. (See stories Page 21)

Midnight Monday deadline

Canadian Press

B.C. Ferries workers have served 72-hour strike notice on the provincial government, leaving the possibility that residents of the Sunshine Coast, Gulf Islands and Vancouver Island will be marooned by Tuesday.

Cliff Andstein, assistant general-secretary of the B.C. Government Employees Union, said in an interview from Vancouver that strike notice was served on the B.C. Public Service Commission, bargaining agent for the government, and the union would be in a position to strike by midnight Monday night.

Andstein said the marine services component of the BCGEU doesn't intend to launch a full-scale strike Tuesday but disruptions in service can be expected.

The union is protesting the government's intention to lay off 421 ferries employees June 1. The decision to lay off the workers is centred around hours of overtime.

The government has said repeatedly that the union has refused to allow flexibility in overtime and as a result the government, which owns and operates the ferries, must lay off the workers and have fewer workers still working overtime.

Transport Minister Jack Davis has said the layoffs could have been avoided if the union would agree to let workers work less overtime and keep more people employed.

Andstein said the government is willing to discuss hours of work at the bargaining table but refuses to talk about the layoffs.

While the government continues to state publicly that the overtime issue goes hand-in-hand with the layoffs, he said, the Public Service Commission separates them entirely at the bargaining table.

Andstein would not disclose the results of the strike vote

Continued on Page 2

Lower ceiling on B.C. home help

Changes in home purchase assistance offered to would-be first-home purchasers in B.C. were announced Friday by Housing Minister Hugh Curtis.

He said the changes, which basically put a ceiling on the value of a "first" house or apartment, geared future emphasis to affordable housing.

"I wouldn't say the old system was abused, but it was used fairly freely for the purchase of homes in the higher-cost brackets," Curtis said. "We have documented cases of homes in the $70,000 to $80,000 category being purchased with government aid."

Under legislation introduced Friday those seeking government grants and government second mortgages will be eligible only if the accommodation they seek meets the following total price structure.

In Vancouver the top price will be $47,000, in Victoria $45,000, other Vancouver Island areas $38,000, in the Cranbrook area $33,000, and in the Kamloops area $34,000.

Eligible home purchasers can obtain a $1,000 government grant and a second mortgage of up to $5,000 from the government.

Interest rates have not yet been established but Curtis said his new legislation geared the rate to those existing under the National Housing Act.

While the changes affecting new homes are relatively minor, people purchasing existing older homes get an extra break. In the past their maximum second mortgage was $2,500. Under the new legislation they will be able to obtain $5,000.

The other changes, Curtis said, open up the grant and mortgage to people wanting to purchase apartments. "The

Continued on Page 2

Split in oil ranks: No price change

BALI (Reuter) — The Organization of Petroleum Exporting Countries split on oil price policies Friday, leaving the basic cost of petroleum unchanged at $11.51 a barrel.

Indonesia Mining Minister Mohammed Saldi, chairman of the meeting, said the OPEC ministers might meet again before their next scheduled session in December to reconsider ending the price freeze in effect since last October.

Inside

Hydro locks horns with energy board —Page 7

Victoria lots jump 556% —Page 10

Auditor-general: Clashes continue —Page 11

Nude dancers at the Met —Page 19

Energy will top Bennett-Evans talks —Page 28

Veteran angler is still for reel —King Fisherman, 29

Background	5
Bridge	39
Classified	31-47
Comics	30
Crossword	40
Editorial	4
Entertainment	18, 19
Family	22-24
Finance	6, 7
King Fisherman	29
Marine Calendar	28
Names in the News	25
Provincial Court	9
Sports	14-17
Television	32

Orion misdeal: Goyer blames erring general

OTTAWA (CP) — Supply Minister Jean-Pierre Goyer said Friday that a fundamental error by an armed forces general resulted in the government's $16-million commitment to the Lockheed Aircraft Corp.

Goyer told the Commons that the general — later identified as Brig.-Gen. Dudley Allan — only received an oral assurance from Lockheed that it would arrange interim financing for the $1-billion deal to buy 18 long-range patrol aircraft.

"The general should have asked Lockheed to put this assurance down in writing," Goyer said.

The proposed deal to replace the armed forces Argus patrol aircraft collapsed last week after Canadian chartered banks refused to provide interim financing to the financially-troubled U.S. firm.

However, the government still owes Lockheed up to $16 million for design work and preparations authorized in December by Goyer. The supply department was responsible for signing the contract on behalf of the defence department.

The minister said outside the Commons that he would never have approved sending a telegram to Lockheed authorizing the work to go

Continued on Page 2

University giant broke, shut

NEW YORK (AP) — City University of New York, the third largest university system in the United States, was ordered to close Friday after defaulting on its faculty payroll, affecting about 250,000 students.

Some of the university's 20 colleges were holding final examinations. Others had completed exams but had not issued grades.

University officials said between 30,000 and 40,000 senior students had been scheduled to graduate in June.

Controllers urged to accept

ST. JOHN'S, Nfld. (CP) — Canada's 2,400 air traffic controllers are voting on a new contract offer from the federal treasury board. If the results are negative, they plan to go on strike at midnight Monday.

The union executive has unanimously recommended that the members accept the offer.

Jim Livingston, president of the Canadian Air Traffic Control Association, said results of the vote are expected to be in by late Monday night.

"Members who are scheduled for duty following the strike deadline will be available for duty as scheduled in anticipation of ratification," he said in a statement.

The tentative agreement between negotiators for the air traffic controllers and the federal treasury board was reached here Friday.

Livingston said the federal government has agreed to delay expansion of French to all airports in Quebec pending further study and to increase wages by 11 per cent to a maximum of $2,400 for any individual.

The union's opposition to a federal policy of gradually extending the use of French to all Quebec airports was a major stumbling block in earlier negotiations that recessed in Ottawa last week.

The union maintains that any language but English at major airports will create needless hazards.

The government had originally offered a wage increase of 9.5 per cent but the union held out for 11 per cent to a maximum of $2,400.

Wages now average $16,700 a year.

Quebec wing angry

MONTREAL (CP) — The Quebec regional director of the air traffic controllers union said Friday he plans to seek disaffiliation of the Quebec section of the union following a decision by the federal government to delay extension of bilingual air traffic control.

Jean-Luc Patenaude said treasury board negotiators had "yielded to blackmail" in reaching a tentative contract agreement with the Canadian Air Traffic Controllers Association.

A key element of the agreement reached Thursday is a promise by federal negotiators that the use of French in traffic control operations in Quebec will not be extended until after the report of a one-man commission of inquiry.

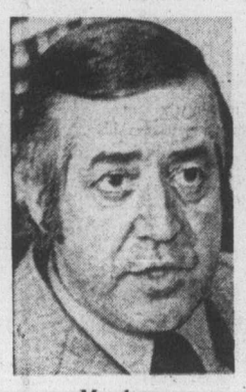

Mackasey
. . . 'better inside' cabinet

Mackasey lashes out at UIC change:

Inflation burden hung on jobless

MONTREAL (CP) — Bryce Mackasey, federal consumer affairs minister and postmaster general, appears to be at odds with the government's proposed change in eligibility requirements for unemployment insurance benefits.

"This is the first time I've seen a government putting the burden of inflation on the unemployed," Mackasey said after speaking before an international conference on labor relations.

This week's federal budget would extend to 12 weeks from the current eight weeks the amount of time a person must work to be eligible for benefits.

"I don't know who . . . will benefit from the change but I do know who won't — the workers," he said.

"The government has undertaken to provide financial support for the jobless and must do so."

Mackasey stopped short, however, of a forthright declaration against the change in eligibility requirements.

"I can't even tell you how I voted in the cabinet," he said when asked for a firm statement on the subject.

In his speech, which dealt mainly with the important role of youth in today's world, Mackasey said:

"Today, one gets the impression that the only dishonest people in the country are the unemployed.

"On that subject, we must decide whether we can continue our social reforms by taking money out of the pockets of the unemployed."

Asked why he had not resigned if he disagreed with the policy of his own government, Mackasey answered:

"Because, with my political convictions, I believe I'm better off being inside than outside."

No more havens for 'civil kidnappers'

British Columbia will join three other provinces later this year in a move to prevent "civil kidnapping" in child custody cases.

Attorney-General Garde Gardom introduced legislation Friday which, when approved by the Legislature, will make it possible to enforce in B.C. court orders from other provinces.

"The recommendation for such legislation came from the 1974 conference on uniform laws for Canada," Gardom said. "In effect it means that once this bill is proclaimed B.C. will no longer be a haven for civil kidnappers."

At present it is possible for a husband or wife to leave another province with a child or children despite the fact that a court order has been issued giving custody of the children to the other party.

"A court may have awarded the custody of a child to the wife only to have the husband leave the province where the order was issued and take the child or children with him," Gardom said.

"With this legislation in place he will no longer be able to do that because a court order, say issued in Manitoba, will be legal in British Columbia."

Gardom said it would be up to a parent or guardian to initiate any legal action required and that following that first step a hearing would ascertain the validity of the claim.

"This bill does permit us to make variations in the original court order," Gardom said. 'We could change the original order, for example, if we felt that by enforcing it we were placing the child in moral, mental or physical danger."

Other provinces with similar legislation are Manitoba, Nova Scotia and Prince Edward Island. Gardom said he hoped other provinces would be introducing similar legislation soon.

The attorney-general said he had no accurate figures on the extent of "civil kidnapping" but added that "in the past little while we have had 14 or 15 cases in B.C."

Gardom said the new law did not require another province or another country to have reciprocal legislation before B.C. enforced its own act.

"We hope that eventually everybody, everywhere will have a similar law on the books," he said. "In the meantime B.C. will enforce other provinces' or other countries' court orders as applied to the custody of children. That means that anyone coming here from New York or Israel, for that matter, in defiance of a court order in his own land or province, will face legal action here."

ANDY CAPP

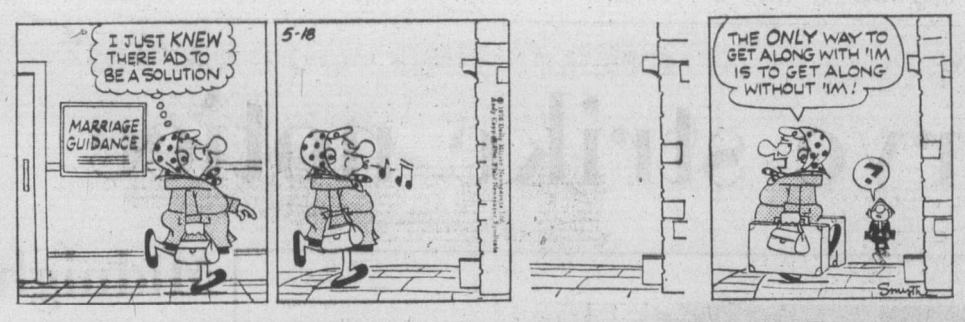

Ferry strike notice served

From Page 1

taken this week but said it was substantially in favor.

The contract for the marine services component general workers—deckhands, waiters, cooks and others—expired Sept. 30, 1975, while the contract for officers ended June 30, 1975.

The BCGEU bargains with the government on a two-tiered basis. Thirteen components involved with various government services bargain individually for items specifically related to their jobs and the BCGEU bargains for items which would affect all employees regardless of specific jobs.

The master BCGEU agreement expires May 31, 1977.

Andstein said annual hours of work are specified in the master agreement but scheduling of hours is left to the component.

The issue of overtime on the ferries therefore, falls within the jurisdiction of the marine services component.

Andstein said the union will attempt to get back to bargaining early next week in hopes of persuading the government that it would be wise to order a moratorium on the layoffs.

In exchange for a moratorium, he said, the union would agree not to disrupt service until the moratorium ends.

If the government does not agree, the union will probably begin rotating strikes or a work-to-rule campaign, he said.

The union earlier this week staged a work-to-rule campaign causing ferries between Vancouver Island and the mainland to run late.

Andstein said the union will consider the fact that a strike would leave residents of the Sunshine Coast, about 90 miles northwest of Vancouver, and the Gulf Islands in Georgia Strait, virtually stranded and try to avoid major disruptions in those areas.

The strike notice was served after Labor Minister Allan Williams met with John Fryer, BCGEU secretary-manager.

Williams told reporters he was optimistic that a strike would not occur.

Earlier this month, Williams indicated he would introduce special legislation to order Ferries employees back to work if they went on strike.

The BCGEU executive will meet Monday, Andstein said, and a meeting between Fryer and the labor minister scheduled for Tuesday is expected to go ahead.

The only strike in the 16-year history of the government ferry operation began Aug. 17, 1973, and lasted five days.

CP Rail operates a service between Vancouver and Vancouver Island but it is considered a commercial transport route and doesn't sail as often as B.C. ferries.

Vancouver Island residents also have the option of taking Washington State Ferries from Sidney to Anacortes, Wash., or the American-owned Black Ball ferry from downtown Victoria to Port Angeles.

The B.C. Steamship Co., a provincially-owned corporation, runs the Princess Marguerite from Victoria to Seattle.

All other sea transport must be by private charter.

General blamed

From Page 1

ahead if he had known the financing arrangements were not firm.

Conservative House Leader Walter Baker accused Goyer of shirking his ministerial responsibility by placing the blame on the general.

Patrick Nowlan (PC—Annapolis Valley) said the general cannot come before the Commons to defend himself. If a mistake was made, the minister should take responsibility.

"I don't think a minister can evade a question by saying some general made a verbal commitment," Nowlan said.

Defence Minister James Richardson and Allan, head of a special inter-departmental committee on the project, both have said Lockheed gave a commitment early in November that it would absorb the $375 million for the first three years of the deal.

Allan told the Commons defence committee Thursday that a supply department representative on the committee, L. H. Stopworth, knew of the Lockheed undertaking.

He said Lockheed gave its undertaking in early November and it was mentioned in a report to cabinet that was considered on Nov. 27. It was then that the cabinet decided to accept the Lockheed proposal over those of four competing firms.

A briefing to Goyer was prepared by the deputy supply minister on Nov. 30 and it mentioned the financial shortfall, the general said.

Supply officials have denied the general's version of the events.

Goyer also said Friday that Lockheed has made no new proposal to the government to revive the deal.

However, if the U.S. firm can come back with a proposal which takes budgetary restraints into account as well as the needs of the military, the government will welcome it, he said.

Dief takes licking

OTTAWA (CP) — John Diefenbaker was licked by a big black Labrador retriever this week in an encounter that left the 80-year-old former prime minister with a sprained ankle and a grateful pet terrier.

It all happened when Diefenbaker was taking his Cairn terrier McAndy out for a walk in the exclusive Rockcliffe Park suburb where he lives.

The Labrador apparently appeared from nowhere and attempted to take on the terrier. Diefenbaker intervened, the Lab jumped up, laid his paws on the former prime minister's chest, licked his face and, in the process, knocked him over.

Conservative MP P. B. Rynard, a physician, later checked out Diefenbaker and diagnosed a bad sprain.

Diefenbaker was back in the Commons Friday, hobbling.

Inmate frees jail hostage

MONTREAL (CP) — A prison counsellor was released unharmed late Friday after being held hostage for five hours by a 23-year-old prisoner at a nearby federal medium-security institute.

From Page 1

Ceiling

formula is not just geared to single-family dwellings," Curtis said. "The emphasis is on dwelling units."

In addition to pushing its grant and mortgage program, the government is also offering $500 a unit to municipalities permitting high-density developments.

Curtis said the home purchase program and the municipal grant program were designed to make it possible for anyone wanting to own a home to do so.

He said his department had been concerned for some time that families on lower incomes were being deprived of the opportunity of owning their own homes.

Those obtaining the grants and loans will be able to do so on a "once only" basis.

The Weather

MAY 29, 1976

Mainly cloudy with occasional light rain beginning in the afternoon. Winds light. Friday's precipitation .8 mm. Sunshine 2 hours 12 minutes. Recorded high and low at Victoria 11 and 2. Today's forecast high and low 15 and 5. Today's sunrise 6:00, sunset 21:42, moonrise 5:18, moonset 21:04. Sunday outlook: Cloudy and cool.

East coast of Vancouver Island—Mostly cloudy with occasional light rain beginning in the afternoon. Winds light southeasterlies. Friday's precipitation 2.6 mm. Recorded high and low at Nanaimo 12 and 1. Forecast high and low 15 and 5. Sunday outlook: Cloudy and cool.

West coast of Vancouver Island—Overcast with rain beginning in the morning. Winds fresh southeasterlies. Forecast high and low at Tofino 12 and 4. Sunday outlook: Cloudy and cool.

North coast—Overcast with periods of rain. Lows near 3. Highs near 11.

READINGS

	Max.	Min.	Prec.
St. John's	6	1	—
Halifax	20	6	trace
Fredericton	25	3	—
Charlottetown	14	4	—
Montreal	26	9	—
Ottawa	27	10	—
Toronto	23	8	—
Thunder Bay	20	3	—
Kenora	25	10	—
Brandon	25	6	—
Churchill	3	0	—
The Pas	25	7	—
Regina	26	9	—
Saskatoon	30	13	—
Prince Albert	28	7	—
North Battleford	30	12	—
Swift Current	30	10	—
Medicine Hat	19	10	2.3
Lethbridge	18	9	1.8
Calgary	14	7	1.0
Edmonton	14	9	4.6
Cranbrook	1	7	—
Castlegar	16	11	.3
Penticton	16	0	—
Revelstoke	17	4	0.3
Vancouver	14	4	—
Prince Rupert	7	4	9.9
Terrace	11	3	—
Stewart	12	5	2.5
Port Hardy	12	5	1.3
Tofino	10	4	14.0
Comox	12	5	—
Prince George	11	1	0.5
Williams Lake	11	0	—
Mackenzie	12	1	—
Blue River	10	4	2.0
Kamloops	16	2	—
Dawson City	16	5	1.3
Whitehorse	9	—01	—
Fort Nelson	13	5	7.9
Fort St. John	13	3	—
Peace River	16	5	1.8
Yellowknife	14	7	1.8
Inuvik	2	0	14.5
Seattle	13	6	—
Spokane	14	2	3.0
Portland	14	6	2.0
San Francisco	17	8	—
Phoenix	37	21	—
Las Vegas	34	21	—
Chicago	18	14	—
New York	27	14	—

TIDES AT VICTORIA HARBOR
(Tides listed are Pacific Standard Time)

	Time H.M.	Ht. Ft.	Time H.M.	Ht. Ft.	Time H.M.	Ht. Ft.	Time H.M.	Ht. Ft.
29	00.55	8.5	09.05	1.3	18.55	7.7	20.15	7.6
30	01.25	8.5	09.55	1.2	19.25	7.7	21.00	7.6
31	01.00	8.4	10.15	1.2	20.00	7.8	22.10	7.5
1	01.40	8.2	11.05	1.3	20.50	7.9	23.20	7.4
2	02.15	7.9	11.45	1.7	20.55	7.9		

TIDES AT SOOKE

	Time H.M.	Ht. Ft.	Time H.M.	Ht. Ft.	Time H.M.	Ht. Ft.	Time H.M.	Ht. Ft.
29	00.05	9.5	08.50	1.7	16.05	7.2	17.50	7.1
30	00.30	9.6	09.25	1.7	16.30	7.3	18.45	7.2
31	01.15	9.6	09.55	1.7	17.20	7.4	19.25	7.3
1	01.55	9.4	10.20	2.0	18.15	7.6	21.45	7.3
2	02.40	9.0	11.15	2.3	19.05	7.6	23.00	7.1

TIDES AT FULFORD HARBOUR

	Time H.M.	Ht. Ft.	Time H.M.	Ht. Ft.	Time H.M.	Ht. Ft.	Time H.M.	Ht. Ft.
29	03.05	9.7	10.55	1.6	19.00	10.4	23.40	8.8
30	03.40	9.6	11.20	1.4	19.40	10.5		
31	00.25	8.8	04.05	9.5	12.00	1.4	20.20	10.6
1	01.20	8.6	04.50	9.2	12.35	1.5	20.50	10.7
2	02.15	8.3	05.40	8.8	13.20	2.0	21.20	10.7

PETER POLLEN USED CARS
MONEY BACK GUARANTEE
Need we say more?
OPEN NIGHTS 'TIL 9

'74 GREMLIN
Automatic, 6 cylinder, radio.
$2795

'75 TOYOTA CORONA
Automatic, rear window defroster, radial tires.
$3995

'75 MAVERICK
4-door, Automatic, Radio, Power Steering. (ONLY 5,000 MILES)
$4195

'73 AUDI 100 GL
4-door sedan, sun roof, radio.
$4295

'75 GRAN TORINO 2 DOOR
Automatic, power steering, power brakes, radial tires. ONLY 1500 MILES.
$4395

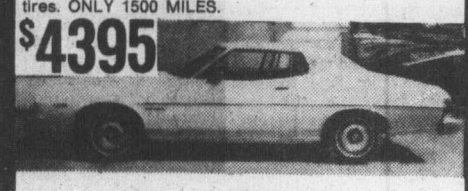

'75 MERCURY MONTEGO
2-Door Hardtop, Fully Deluxe, (Only 13,500 Miles)
AIR CONDITIONED
$4795

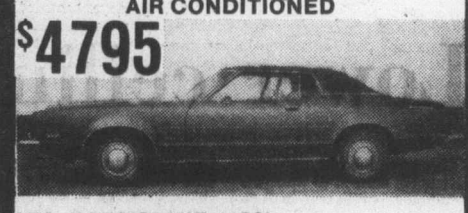

'71 ECONOLINE VAN
6 cylinder, automatic, spotless condition.
$3195

'74 TOYOTA WITH CANOPY
Automatic transmission.
$3695

'74 FORD ¾ TON PICK-UP
V8, automatic, power steering, power brakes, radio.
$4195

'74 BRONCO SPORTS
4-Wheel Drive, Automatic, Power Steering.
$5195

PETER POLLEN FORD
1060 YATES ST. Peter Pollen Sales Ltd. Dealer Licence Number 745A 384-1144
5-28

Come to Bedding Plant Land..

SALE

NATIVE CEDAR
Plant 3 feet apart for a perfect hedge. Fast growing 2 ft. shrubs. Reg. 3.50. ..... SALE PRICE 2.50

UPRIGHT JUNIPER
Blue grey color, good for hedge or specimen plant. 2½ ft. high. Reg. 3.95. ..... SALE PRICE 2.50

CAMELLIAS
Beautiful plants, beautiful price. Reg. 3.95. SALE PRICE 2.50

LARGE SPECIMEN EVERGREENS
Some 9 years old.
Save 50%.
Reg. 29.95.
SALE PRICE 15.00

$1.49 SPECIAL
Evergreens, Azaleas, Flowering Shrubs, etc.
Cut your landscaping costs with these outstanding values

SILVER MAPLES
Fast growing, attractive shade tree. 6 ft. high. SALE PRICE 3.95

MOROCCAN TREE BROOM
(CYTISUS BATTANDIERI) Grey silky leaves, cone shape bright yellow flowers from July to October, pineapple scented. ..... SALE PRICE 6.95

DAWN CYPRESS
(METASAQUOIA GLYPTOSTROBOIDES)
The living fossil tree, fast growing, one of the most ornamental and rarest conifers ever introduced, 4 to 5 ft. high.
Reg. 7.95 ..... REDUCED TO 4.95

DAHLIA TUBERS
Choice varieties. Reg. to 1.25. ..... SALE PRICE 99¢

GIANT BLUEBERRIES
5-year-old bushes, bearing size. ..... SALE PRICE 3.95

GRAPE VINES
TO CLEAR 1.49

TUMBLING TOM TOMATOES
New — ideal for containers or hanging baskets. 1½ to 2-oz. fruit. Bears early, ripening in only 45 days, good flavour.
6 plants for only ..... 79¢

Open 7 Days a Week
Daily 9-5:30

Cedar Hill NURSERY and GARDEN CENTER
1551 Cedar Hill Cross Road (Half Block West of Shelbourne)
CHARGEX OPEN SUNDAY 10-5
5-28

ANTIQUE AUCTION SALE
SUNDAY, MAY 30 at 1:00 p.m.
at DUNCAN FARMER'S PLAZA
LARGE SELECTION — OAK — PINE — MAHOGANY FURNITURE AND BRIC A BRAC
Items Like: Tables, pianos, organs, rolltop desks, assortment of chairs, sideboards, glass cabinets, 3-pce. chesterfield, bedroom suites, wardrobes, marble wash stands, dressers, piano benches, copper and brass ware, grandfather clocks, assortment of mantel clocks, old chime wear, hall stand, chiffonier, hanging wall clock, powder gun, tea trolly, revolving book case, draw leaf tables, gate leg tables, commodes, fire screens, some bamboo and wicker furniture, dining room suite, brass iron bed, quantity small tables, plus many other interesting articles too numerous to list.
Open all day Saturday and Sunday till sale time for viewing
Dealers welcome — lots of goods for everyone
Don't Miss This One — It's The Best Yet!
ISLAND AUCTIONS
WE BUY FOR CASH OR SELL BY AUCTION
Pick-up and delivery available
Free Appraisals: Phone 748-9396 or 742-4742

English/French
UBC Summer Language Institute
French or English as a Second Language
July 5 - August 18, 1976

Improve your listening and speaking skills. Study the culture of French and English Canada.

*English Bursary Program for beginning & intermediate students. Residential.

*French Bursary Program for students at all levels. Residential.

English Non-Bursary Program for students from overseas and new immigrants. Residential.

French for Adults for beginners through advanced.

*Immersion Courses for Teachers of French or English who are non-native speakers and who wish to upgrade their language skills and examine new pedagogical ideas.

*Bursaries are available for full-time students through their provincial Department of Education and for teachers through their local school board.

For further information, write to:
The Language Institute,
Centre for Continuing Education,
The University of British Columbia,
Vancouver, B.C. V6T 1W5
Phone: (604) 228-2181

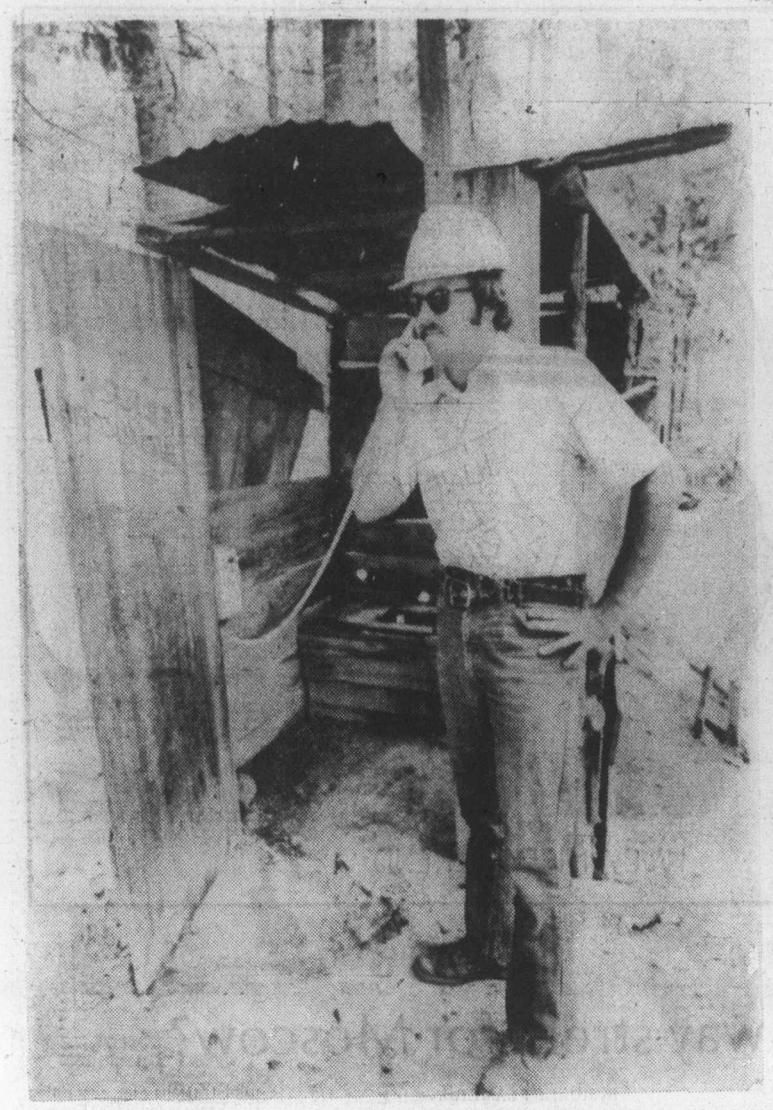

Comfort line Telephone installer Ken Odom tries out extension phone which he placed in outhouse behind home of Joe Conyers in Havana, Florida. When Conyers requested two phones, company said it could install three for the price of two. As he was installing phones, workman jokingly offered to put one in privy and Conyers took up offer.

Emergency fund sought

Student crisis will hit poor

OTTAWA (CP) — Student unemployment this summer is likely to reach crisis proportions that will be especially hard on low-income families, says John Rodriguez, labor critic for the NDP.

Rodriguez reltased a 21-page brief Friday in which he criticized the federal government for slashing its summer employment budget this year "in the midst of an economic squeeze in the private sector."

"It's appalling for the government to cut back especially now," he said in an interview later. "As a result, there will be up to 50,000 fewer jobs for students this summer."

"An immediate emergency student employment fund is needed to provide jobs this summer and it is possible that the government should be pressured into creating one," he said.

The government axed its Opportunities For Youth (OFY) program last fall as part of its general spending restraints program.

OFY financed about 4,600 projects last summer, creating 28,683 jobs with $32.8 million. In addition it had an overhead of $3.6 million. The jobs, mostly for students, lasted up to 10 weeks and paid $80 a week for high school students and $110 a week for university students.

Manpower Minister Robert Andras says his department is "making elaborate efforts" to create jobs through the private sector. He maintains that 85 per cent of all summer jobs are generated outside government.

There will be about 1.3 million students looking for work this summer. Federal programs are expected to provide about 12,000 jobs.

Setting good example?

OTTAWA (UPI) — Members of the Canadian House of Commons Friday spoofed their Parliament's unruly mother.

Liberal Tony Abbott told the Commons Speaker, "I rise on a relatively tranquil day in the house to direct my question to the acting prime minister.

"Yesterday in the mother of Parliaments at Westminster, strife broke out among members resulting in a reported flattening of the sergeant-at-arms and outbreaks of fisticuffs.

"Noting the growingly intemperate behavior of the Opposition, would the acting prime minister advise the house whether he and your honor are studying contingency measures to deal with such a potential outrage in this house?"

A laughing Tory opposition member, Ray Hnatyshyn, added "I suppose I should ask a supplementary following that last question: If not, why not?"

Acting Prime Minister Mitchell Sharp smiled but did not say whether Canada's "child of Parliament" would introduce measures to avoid bad family habits.

Labor leaders clash on Asians

LONDON (AP) — Two secret reports on non-white immigration have split Britain's Labor government, and a national controversy is brewing on the touchy issue.

The reports, one by the foreign office and the other by the home office, differ sharply on the extent and effect of Asian immigration, authoritive sources say.

They reflect a feud between two top Labor leaders—Prime Minister James Callaghan, a former foreign secretary who favors stricter immigration controls, and Home Secretary Roy Jenkins, who opposes them— and have increased speculation that Jenkins may quit.

With Britain's economy sagging and unemployment growing, the clamor to limit severely or stop non-whites from entering the country has increased. There have been several recent clashes between non-whites and white rightwingers. Two non-white students were killed last week in London.

Prominent figures on both sides have warned that the problem might swell into big trouble if the government fails to find a compromise solution.

The texts of the two government documents were made available by the sources to The Associated Press.

The home office report, by one of Jenkin's assistants, Alex Lyon, found that applications from dependents of immigrants had been falling off and that the immigration law gave a limited number of persons the right to bring in dependents.

The foreign office report, by senior diplomat Donald Hawley, claims to have found massive illegal non-white immigration, including large immigration rackets in India, Pakistan and Bangladesh—former British colonial areas.

Hawley's report said up to 250,000 "dependents" are waiting to enter Britain. He said many of those applying under the law are Moslem immigrants' second and third wives who in turn try to bring in their parents, brothers, sisters and other relatives.

Government figures show there were 1.8 million Asians, Africans and West Indians in Britain in 1974 out of a total population of 56 million—roughly 3.2 per cent. However, that number is reported to be increasing rapidly because of two changes in immigration law.

In 1973, a Conservative government gave settled immigrants the right to bring their dependents into the country.

In 1974, the Labor government ruled that all non-whites who had lived in Britain for five years or more could stay, even if they had entered the country illegally. They were also given the right to bring in dependents.

The contents of Hawley's report have already been widely publicized. Extracts from it were read in Parliament earlier this week by right-wing MP Enoch Powell, who opposes non-white immigration. The former Conservative party cabinet minister warned that racial violence will flare in British cities unless the entry of non-whites is banned.

India, Pakistan and Bangladesh have launched diplomatic protests against what they see as British interference in their affairs.

When Britain granted independence to black-African colonies in the 1960s, there were Asian minorities in them who feared ill treatment by the new black governments. As part of the independence agreements, they were granted British passports.

An estimated 40,000 such persons are waiting to come to Britain now, along with their dependents, officials said.

Baby in Cellblock X

SEATTLE (AP) — Some consider her a queen, but one-year-old Jessica Evers isn't getting the royal treatment at Los Reyes Womens' Prison near Mexico City, members of her family say.

Jessica is the daughter of Julie Evers, 23, one of many Americans in jail in Mexico. Reporters for various United States newspapers who visit the prison rarely fail to mention the pretty girl from Seattle and her baby, born in prison March 14, 1975.

"Jessica's a queen down there," said her grandfather, Gene Evers of Seattle, who, with Jessica's father, has spent almost $30,000 trying to get the woman and her daughter out of prison.

Miss Evers was pregnant when arrested on charges of carrying cocaine in Mexico City on July 12, 1974.

"The baby has been my daughter's salvation," said Mrs. Evers. "But the prison has a new rule that no baby over 12 months can stay there."

She said paperwork has been completed and Evers will go to Mexico to pick up the infant. But Miss Evers, who has not been sentenced, must remain — and could serve from eight to 18 years, the usual term for importing drugs to Mexico.

Mother and baby have lived in an unheated prison cell with no hot water, the family said. They sleep together on a cot, since no crib is provided.

"I pay for my mattress, food, vitamins, clothes, blankets, pillow, sheet, toilet paper and laundry soap, everything," wrote Miss Evers in a deposition smuggled out of the prison.

She said in the deposition that her experiences have included fights with lesbians, the theft of food and clothing, night searches by armed guards and times when she considered suicide.

The plight of Americans in Mexican jail has been the subject of considerable controversy, and at least one congressman has called on the state department for action.

When Evers first learned of his daughter's arrest, he asked a federal agent in Seattle what he should do.

"Well, his advice to me was to take a big bundle of money, grab the first plane I could and buy her out of there," Evers said.

But that didn't work, and since then Evers and the baby's father whose name was not available — have spent thousands of dollars on visits to Mexico, telephone calls, and a Mexican lawyer who turned out to be a fraud.

Miss Evers said she signed a confession admitting she smuggled cocaine. But the confession was written and discussed in Spanish, which she does not speak, and was not interpreted for her until three days had passed, she said.

Fire destroys Fraser church

VANCOUVER (CP) — A 52-year-old church in the city's Fraser district was destroyed Friday by a fire that officials believe was deliberately set.

The fire left only the steeple and walls of St. Paul's Presbyterian church standing.

Red ship in a flap

ST. JOHN'S, Nfld. (UPI) — A homing pigeon, believed blown hundreds of miles across the Atlantic by a storm, is being cared for by the crew of a Soviet fishing trawler.

A crewman reported to a marine radio station that the bird, wearing a leg band, landed on the ship May 15.

Officials of the marine station telephoned the information to Ken Meeker, a television producer, who raises homing pigeons for racing.

"I contacted people in Canada and the United States and they say the bird certainly isn't from North America," Meeker said. "They're almost certain it came all the way from Europe."

STANDARD FURNITURE
IS PLEASED TO OFFER YOU
Inglis
EVERYTHING YOU'D EXPECT—
AND THEN SOME

STERLING WASHER AND DRYER

WASHER

2 wash, spin speeds, 5 cycles including new knit cycle, permanent press cool down care, variable water level control, 5-position water temperature control, self-cleaning lint filter, agitator mounted rinse dispenser, bleach dispenser, heavy duty construction, porcelain tub, top and lid, pump guard, splash guard, ½ H.P. motor.

488.00

DRYER

Automatic custom dry system, 3 cycles: 2 automatic plus timed drying, permanent press cool down care, 5-position temperature control, tumble press air only control, no tumble drying rack, drum light, push to start safety button, top mounted lint screen, heavy duty construction, porcelain top, large 5.9 cu. ft. drum, drum support rear and front, ⅓ H.P. motor. Available in white, avocado and Harvest Gold.

288.00

Come In and See the Exciting New Inglis Line of Appliances Now Available at Standard Furniture

STANDARD FURNITURE 5-28

737 YATES ST. Downtown 382-5111

Island Saw Co.
617 Chatham Street
DISSTON BANDSAW BLADES IN STOCK 385-5500
1 Blk. E of Cap. Iron
Between Douglas & Gov't

For the discriminating homebuyer
—Custom built homes to your specifications—

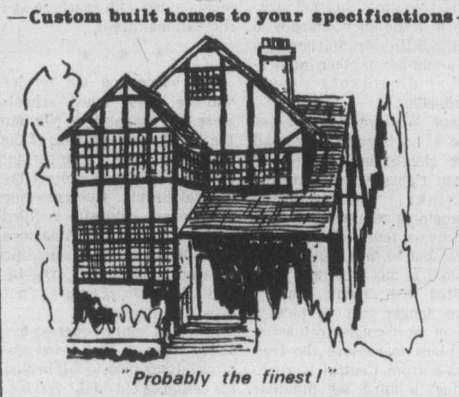

"Probably the finest!"

Inglewood Developments LTD.
477-3935
592-7478

Famous University reports...
UP TO 3 TIMES MORE ROSES
Compared with unfed plants.
University proves "Instant action"
Famous university scientist reports that plants fed with MIRACLE-GRO were stronger, greener, more beautiful.
"MIRACLES" WITH VEGETABLES. University tests proved MIRACLE-GRO produced over 20% more vegetables than "timed release" plant food.
GUARANTEED See results fast or money back.

8 oz. $1.39
STERN'S Miracle-Gro®
PROVED! MORE VEGETABLES — MORE FLOWERS

CLEARANCE
END OF SEASON
CHAIRS - ROCKERS - RECLINERS

SEE OUR MASSIVE DISPLAY

We have cleared the Warehouse and reviewed all pricing and have come up with an outstanding event. See our show windows on Yates Street, plus our Mezzanine and 6th floor areas for complete selection. Select from over 200 in a wide choice of styles, covers, and colours. Modern, French Provincial, Colonial, Traditional. Plus a special selection of all wood old fashioned rockers.

FEATURE VALUE
Colonial all wood high back arm rocker. Spindle back. 54.77

We will have seating to suit your needs. So come into Standard now while selection is best. Quality from Sklar, Vilas, Kroehler, El Ran, La-z-boy, and many other great names in the chair business. You can rely on Standard for quality and our guarantee of satisfaction. We have so many great values at all price ranges from $55.00 to $400.00.

★ FREE DELIVERY
★ EASY CREDIT TERMS
★ FRIENDLY SERVICE
★ CASH FOR TRADE-INS
★ FREE PARKING

737 YATES ST. 5-28 master charge CHARGEX 382-5111 STANDARD FURNITURE

The Daily Colonist.

"An Independent Newspaper . . . The Organ of No Clique or Party"

1858 — Published every morning except Monday by The Colonist Publishers Limited at 2621 Douglas Street, Victoria, B.C., V8W 2N4. Second class mail registration number 0516. All undelivered copies or any notices respecting changes of address are to be sent to the above address. Member Audit Bureau of Circulation — 1976

RICHARD BOWER — Publisher and Editor-in-Chief

Let there be an end

IF IT IS TRUE that the B.C. Ferry Authority, in its anxiety to economize, gave notice of dismissal to 189 crew members in the "essential" category, it is a piece of incompetence that ought to be explained.

A spokesman for the B.C. Government Employees Union, Cliff Andstein, made the disclosure Tuesday and at the same time said the notices had been rescinded when the ferry management discovered its error.

If, on the other hand, Mr. Andstein's information is incorrect, he owes an explanation to the public and an apology to the ferry authority.

The 189 persons who now apparently will escape layoff were among the 420 scheduled to join the ranks of the unemployed on June 1.

The development is a part of the sorry spectacle of dissension, disorder and delay which has developed since the ferry management decided to trim down operating staff wherever possible to save taxpayers' dollars. The taxpayer and the travelling public generally have become the victims of the union's pressure tactics, designed to force management to reverse its decision.

The injustice of such a situation is so obvious it requires no comment. Responsible people should be able to find other means of settling their disputes than by denying to the public the services to which all are entitled.

The ferry workers may have some very sound proposals to offer: the suggestion, for example, of a route change by introduction of a triangle run between Nanaimo, Horseshoe Bay and Langdale, which would eliminate two and a half hours of overtime now claimed daily; and the maintenance of a 24-hour service between these three points. But the Public Service Commission and management refused to discuss the union's plan, again according to Mr. Andstein, along with other issues.

Even if this is the case it in no way justifies the week-long disruption of the ferry service by the work-to-rule tactics employed by the union members. And there are thousands of ferry patrons who have suffered inconvenience and pecuniary penalties who will not readily be placated by the union's termination of the practice "as an act of good faith."

The unions could better show good faith by abandoning the strike threat and getting back to the bargaining table, at the same time giving the people they serve assurance that they will be protected.

And at the same time the ferry authority and the Public Service Commission which bargains for it should try to impress upon the unions their determination to listen sympathetically to "new initiatives" offered.

Let there be reason and restraint on both sides. But above all, let there be an end to the victimization of the people who depend upon the ferry service.

A new approach

AS PART of an ongoing program to reduce traffic congestion, Vancouver city council is considering implementation of a four-day week for a large number of the civic work force. The idea is to set an example for other employers to follow. Thinning out of the car-crush at peak hours can best be achieved by a staggering of starting and quitting times which would result from a telescoping of the five-day week into four.

The four-day work week with its flexibility of hours on the job has a lot more going for it than this, though. That, at least, is the claim where it has and is being tried.

An article in the Congressional Quarterly publication of the U.S. government tells of experiments with alternative work schedules which have led that country's largest employer "to consider some radical changes in the way it runs its shop."

Among options that soon may be made available to the two million in U.S. government employ, in addition to the four-day 40-hour week, are what are known as "flexitime" programs in which the worker chooses when to start and when to end the work day and compressed work schedules that permit the employee to work longer one day than the next.

Private industry has been dabbling in such non-traditional hours-of-working since the mid-1960s, generally with favorable results which moved the government into similar tests in the public sector two years ago. And despite statutory limitations written when the nine-to-five hours of work were almost universal, as well as bureaucratic restrictions, positive results are said to have been obtained.

They include what Vancouver city council is seeking, the easing of rush-hour traffic, as well as a number of other improvements which should make employers everywhere sit up and take notice. Not only has there been a reduction in employee absenteeism and an improvement in staff morale but productivity has shown a marked upswing.

Might this not be at least a partial answer to the labor problems confronting Canada today, with strikes and threats of work stoppages forever being reported in increasing numbers?

The restiveness that is all too apparent in both private industry and the public work force demands more than talk about the need for changes in the system of settling differences between employer and employee. Failure to find something better than procedures now in force calls for a new approach on a wide scale.

The sooner it is taken the better.

In United States

Nuclear fuel crunch ahead

By MARQUIS CHILDS

Because the United States lacks enough domestic oil to meet its future needs, federal energy planners are pushing hard for nuclear power.

They hope to free the country from dependence on foreign oil by building as many as 600 nuclear power plants before the end of the century.

Now, there is a troublesome obstacle along the road to energy independence through nuclear power. The country is running out of cheap uranium ore to fuel the reactors faster than it is depleting its oil reserves.

The U.S. Geological Survey, charged with assessing uranium reserves, warns that known supplies are not enough to feed all the power plants planned in the next two decades.

★ ★ ★

The survey estimates there are 580,000 tons of proved reserves of low-cost uranium in the United States, about enough to feed 190 nuclear power plants. The potential supplies are estimated to range from 1.6 million to 3.5 million tons.

Each of the 600 planned nuclear power plants will require 4,100 tons of uranium during its lifetime, according to the nuclear industry. This means that the United States will need a minimum of 2.46 million tons or uranium to take care of its own reactors, in addition to its commitment to supply hundreds of reactors being sold to foreign countries.

How are the Nuclear Regulatory Commission and the Energy Research and Development Administration handling this potential shortage?

First, they have decided to allow domestic utility companies to start importing foreign uranium beginning with 10 per cent of the supply in 1977. By the mid-1980s, all import restrictions will be removed.

Nuclear critics say that the country is heading for the same resources dependence that has made the oil situation so unacceptable. They point out that unrestricted imports will discourage the search for more domestic uranium reserves.

The existing shortage of domestic uranium has driven the price from about $7 per pound three years ago to the $40 range.

Ironically, most domestic uranium reserves are owned by the major oil companies. The rise in uranium prices kept pace with the rise in oil almost step-by-step.

Some utility companies, including Sacramento (Calif.) Municipal Utility District and the Florida Power Corp., have responded to the rising price of uranium by cancelling plans to build nuclear power plants.

Others are lining up foreign supplies, while a few have decided to go into the uranium exploration and mining business themselves.

★ ★ ★

Dr. M. A. Lieberman, a member of the Energy and Resources Group at the University of California at Berkeley, published a pessimistic report in Science on April 30 that little high-grade uranium ore remains to be discovered in the United States.

"If the expansion of nuclear electric power proceeds as planned, a serious shortfall in uranium supply will develop during the late 1980s," said Lieberman.

Lieberman recommends vigorous programs to develop uranium for domestic reactors and suggests imports of foreign uranium.

"However, large quantities of foreign uranium have already been spoken for by foreign customers, and there may very well not be much left for the U.S. market in the late 1980s," said Lieberman.

Those in the industry also are expressing concern about the nuclear fuel supply.

"It is probably now too late, if even desirable, to avoid an import program," says Raymond L. Dickeman, president of Exxon Nuclear Co.

★ ★ ★

"We may be forced to rely on imports," he said, estimating that proved reserves would support the industry for eight years and potential resources would carry the industry until 1990.

The Energy Research and Development Administration warns that without additional uranium capacity, the United States will lose the option of constructing more nuclear plants.

To remedy the nuclear fuel crunch, ERDA has launched a massive, multi-million dollar search for more domestic uranium supplies.

ERDA also is pressing ahead with its $10 billion program to develop a breeder reactor as the ultimate solution to what the administration calls "closing the fuel cycle."

Breeder reactors create more fuel than they burn, using uranium and plutonium recovered from the fuel wastes from conventional light water reactors.

Copley News Service

The Now Society

"You're fired, Willis. I will, of course, keep you as my son."

Helsinki agreement

One way street for Moscow?

By ROBERT CAMERON

Fresh from a short immersion in the Holy City of Communist theology, I'm not at all sure Russian people are as resentful of their totalitarian regime as many people are prone to believe.

The Russian masses have never really known personal freedom, independent courts of justice, the right of self determination, and the fruits of individual initiative in a free enterprise system. With one or two short intervals they have been subject to autocratic rulers, and ordered about in an essentially closed society, ever since the dawn of their history.

★ ★ ★

On the other hand, while not to be compared with what has happened in many Western countries, recent improvements in the standard of living for most Russians no doubt make a favorable impression on them: no unemployment, great increase in literacy, little violent crime, more private dwellings, and even paint on many of those characteristic wooden homes in small villages that dot the landscape between Brest and Moscow. Plenty of good propaganda is in all this with which to bombard and manipulate docile minds that are conditioned to life with a bureaucracy that regiments, and makes most decisions for them.

In view of the above, an estimate that of 1,000 representative Russians transplanted to any major Western democracy, at least half would go back home within six months, doesn't seem at all unrealistic.

A single, but nevertheless indicative, example of this psychology is the tale of a Russian chauffeur. Granted exceptional permission to drive his employer to Finland, he was at first overwhelmed with excitement at what he saw. But faced with so many attractive alternatives on how to spend his time and money, he soon became disoriented; he couldn't wait to get back to his relatively drab, but totally organized existence in the Soviet Union.

★ ★ ★

This fundamental difference between our respective peoples is something we in the West would do well to remember when we think of detente. A greatly expanded interchange of ideas and information generally, plus minimal travel restrictions between all countries are of course basic to a really peaceful co-existence.

But I have the impression there is no great internal pressure to force such changes in the U.S.S.R.—Mr. Solzhenitsyn and a number of other intellectual dissidents notwithstanding.

Since Western democracies were at such pains to get all those clauses on fundamental human rights written into the Helsinki agreement ("something with which to hold Communist feet to the fire," as it was put to me), Soviet concessions in this area tend to be equated with detente. Thus a grave danger that we face is that of over-concentration on our plans to remove the Iron Curtain from Central Europe. Having in mind the minimal likelihood of strong men in the Kremlin allowing this, what Western democracies should also be doing—and of which there is yet very little sign—is closing ranks and making absolutely sure we are geared to checkmate Soviet plans for us.

At one time the U.S.S.R. apparently regarded economic and technical agreements with the West as worth some concessions on fundamental human rights. But now, and with events unfolding in Portugal, Spain, Italy and France, the U.S.S.R. almost certainly sees lip service to Helsinki and detente as a means of disrupting our Western alliance. "The whole point," as an article in Izvestia on detente reads, "is that the further things progress, the more difficult it is to persuade member countries to bring further sacrifices to the NATO altar."

Thus, if NATO's political brain trust in Brussels doesn't re-orient itself quite smartly to prevent "the further things progress," from doing so to our disadvantage, there can be no doubt which side is going to make the better use of Helsinki. Militarily NATO must quite rightly continue to protect itself with a "defensive" strategy. But there is no law which says an alliance that has successfully given its members physical security since 1949 shouldn't now be thinking "offensively" on the political front.

As we all know, the Kremlin has several potential 5th columns well established in the West. In theory one can argue a case for living with any genuine, national, Communist Party (CP) which would actually submit to relinquishing power if the ballot box failed to support it.

In a patent effort to associate themselves with this rationale, both the French and Italian CPs have been loudly proclaiming their independence from Moscow. However, we have to remember that the French CP leader, Georges Marchais, who ostensibly absented himself from the 25th Soviet CP Congress in February as an indication of this independence, was nevertheless, as recently as a year or so ago, one of Moscow's more conspicuous sycophants.

Far from toughening up politically as it should be doing, NATO is giving every evidence of falling in line with Moscow's plans to destroy it. The most distressing evidence of this is the way the chancellor of Germany and other critics have roundly attacked Henry Kissinger for simply sounding a word of warning on the 5th column danger to NATO's basic tenets. Having in mind the difficulty of successive administrations in sustaining U.S. support for NATO Europe, with Communist governments on the other side of the Iron Curtain, would Kissinger's critics really expect a U.S. secretary of state to hold his peace till a Communist takeover, in Italy for instance, was a fait accompli?

★ ★ ★

Those who were outraged by Kissinger's warning should cease airing their emotions in public, and do something about what's staring NATO in the face. Surely it should be possible for NATO's hard core to work out some system of safeguards for any Communist dominated member government wanting to continue on in the Alliance. This would naturally involve a special membership status (The EEC has set one pattern). And reasonably, such status should be subject to periodic review on the basis of established loyalty to democratic principles.

The Italian Communist Party has already indicated there would be a price to pay for continued Italian membership in NATO, if the party is voted into power as a result of the forthcoming elections. And so there should be; a stiff one at that. But NATO should set the price — not Italian Communists.

Washington Calling

Saving the wilderness

By TIM SHEPARD

The 200th anniversary of the United States' birthday will see more Americans on the move than ever before. They are already beginning to stream into the national parks and the national shrines — park admissions are up more than 20 per cent already and motel and lodge reservations are close to capacity.

Pioneers like Frederick Olmsted and John Muir who fought for conservation, persuading Congress to create Yellowstone National Park in 1872, began the movement to save something of the great unspoiled continent that discoverers saw with such wonder. Today the U.S. National Park Service, one of the few truly career services from top to bottom, administers 285 areas including 37 parks and 35 monuments along with seashore and recreational areas.

★ ★ ★

The burden on the service will be great when schools close and the families pile into the cars to get a glimpse of the wondrous past. An important responsibility is to protect the natural beauty. Overcrowding when every campsite is filled makes this difficult. A balance must be struck, with scientific measurements of air, vegetation and water, if nature is not to be overwhelmed.

In recent years Congress has added 23 new areas and appropriations tend to fall behind the demands put on the service. This is true even though 400 new positions have been added. Decentralization in nine regional offices has shared the administrative burden.

It is a striking fact that history should repeat itself in this bicentennial year. In 1872 the conservationists were scoffed at. Yellowstone Park? No one can get there and no one will want to go, they were told.

Gary E. Everhardt, the present director and the ninth since the founding, has proposed that Congress approve nine new parks for Alaska, which has virtually the only untouched wilderness within the domain of the United States. Under his proposal, two of the four present parks, one of them Katmi, known as the Valley of the 10,000 Smokes, would be enlarged.

★ ★ ★

Anti-preservationists have raised a loud outcry that sounds like an echo of those in 1872. Who needs parks that are so inaccessible? Bumper stickers say "Go Home Sierra Club," referring to the conservation organization that has had a working relationship with the Park Service.

One of the proposed parks, Gates of the Arctic, is north of the Arctic Circle. Eberhardt tells of an inspection trip up there, when he was fishing with a barbless lure in a park lake, catching trout as fast as he could put his line in the water and then throwing them back. He recalls hearing a crashing sound in the bush and saw a grizzly bear with her three young come out on the lake shore. Eberhardt quickly retreated, knowing that no more dangerous animal exists than a grizzly shielding her cubs.

What is seldom realized is that national monuments such as Independence Hall in Philadelphia are under the jurisdiction of the Park Service. So are recreational areas such as the Cape Cod National Seashore. A study financed by the Mellon Foundation showed how rapidly unprotected shores were being destroyed.

The record in 104 years would have made the early conservationists proud. Olmsted, Muir and the others could hardly have foreseen that 31 million acres would be saved from the developer and the forester.

Alaska will be a critical test. The oil pipeline from the farthest north down to tanker ports was fought fiercely by the conservationists. In the end they lost out. But that should not mean that preservation is denied to areas where rare species such as the caribou still exist.

★ ★ ★

The wilderness and its inhabitants can go very fast. Hunters, trappers, and above all resort developers picking out choice locations can make park planning impossible. Park Service rules, though, are tolerant of those dependent on hunting, as in the Gates of the Arctic, for a livelihood.

Only a little imagination is required to see what would have happened to Yellowstone and John Muir's favorite, Yosemite, if the developers had been free to pick and choose. The motels and the neon signs would have obliterated the wilderness.

Copyright, 1976, United Feature Syndicate, Inc.

Pick of Punch

"In the end, I decided against coming incognito."

Dominican president keeps silent

Will Balaguer run for a fourth term?

By DANIEL DROSDOFF from Santa Domingo

The favorite guessing game in the Dominican Republic is will he or won't he?

Will 68-year-old President Joaquin Balaguer run for a fourth term?

The spectacled, mild-mannered former law professor and poet has ruled the Dominican Republic virtually unchallenged since American troops pulled out in 1966.

There is nobody in the political spotlight with enough power or prestige to topple him if he decides to run again.

In the tradition of "non-candidates," Balaguer isn't saying just what his presidential ambitions are.

Instead, he has warned all political parties against premature and divisive campaigning. Elections are two years away and the official campaign season begins three months before balloting.

His own Reformist Party, however, is paying no attention to him.

Manuel de Jesus Estrada Medina, secretary-general of the Reformist Party, says Balaguer's candidacy is "indefectible" — meaning a foregone conclusion.

A businessman, part of a growing middle class that forms the backbone of Balaguer's moderate-conservative regime, says, "What we've had in the past 10 years is tranquility. We need it for another 10 years."

The military has made it clear the country's choice should be Balaguer.

Five commanders, sidestepping constitutional rules against military involvement in politics, gave such vehement speeches recently backing Balaguer that they practically endorsed the president's candidacy.

Navy chief of staff Commodore Francisco Javier Rivera Caminero said the armed forces will back Balaguer in "any decision that he adopts now or in the future" and warned that "you can not change captains in the middle of a storm."

There is no storm now in the Dominical Republic, but many businessmen and professionals feel there may be if Balaguer should leave. The country's western tip is only 50 miles from Cuba.

★ ★ ★

About 20,000 U.S. troops landed in the Dominical Republic in 1965 and crushed a leftist military revolt backing Juan Bosch, who was elected president in 1963 but overthrown by a rightist coup.

The tiny nation comprises the eastern two-thirds of the Island of Hispanola. Haiti occupies the other third.

Balaguer held several cabinet posts during the dictatorship of Rafael Trujillo (1930-61) and was president for a short time following Trujillo's assassination. He was elected in 1966 for a four-year term and re-elected in 1970 and 1974.

The major opposition parties boycotted the 1974 elections after Balaguer massed troops on the streets two days before ballotting.

The eight legal opposition parties and 10 clandestine parties have yet to find an effective leader to unite them against Balaguer.

"Balaguer is a dictator," said Rogelio Delgado Roegaert, head of the small revolutionary Social Christian Party, in an interview.

"He has what I call the seven powers of government: Judicial power, executive power, legislative power, military power, electoral power, economic power, and the power of corruption."

Delgado criticized the government for terrorizing the opposition, badly administering its land reform program, and favoring the rich over the poor.

Yet despite its official opposition, the Social Christian Party — a cousin of the Christian Democratic parties of Europe — participates in Balaguer's government, giving it a more tolerant image.

Alfonso Lockward, a Social Christian and secretary of planning, said his party was invited into the ruling cabinet because "the government needs to hear other voices — it's in its own interest."

He said the Dominican Republic had prospered under Balaguer's rule, exporting sugar, tobacco, cacao, bauxite, gold and nickel.

"There has been social peace," he said.

Balaguer has spent massively on public works, crisscrossing the capital with broad avenues, surrounding it with parks and housing projects, and building new offices and a new cultural centre.

His latest project is the reconstruction of the colonial neighborhoods of Santo Domingo, the old headquarters of Spain's colonial empire.

The economy, infused with foreign capital, has grown rapidly in the past decade. Last year, when much of the Caribbean suffered an economic recession, the Dominican Republic's gross national product grew by about 5 per cent, propped up by higher sugar prices.

But there are signs of trouble ahead.

This year the government had to hold back hundreds of thousands of tons of sugar from the world market because of falling prices.

Electricity shortages produce weekly power failures and energy rationing in the capital.

★ ★ ★

There is still sporadic student violence and political terrorism — two air force soldiers recently were gunned down on guard duty.

Security is heavy. Banks and public offices are guarded by helmeted troops with rifles, and the presidential palace bristles with bodyguards carrying sub-machine-guns.

Balaguer has tried to broaden his popular appeal by stepping up his land reform program. But that brought criticism from the right wing of his own party.

Landowner Jose Julian Perez, a former aide of Balaguer's, has launched an anti-Communist organization called the Movement of National Salvation that is denouncing the land reform as "socialist."

Balaguer, an expert in juggling diverse political factions, has managed to neutralize criticism from the Communist Party.

Two years ago he asked congress to legalize the Communist Party. The lawmakers did not comply. As a result, the Communists muted their criticism of Balaguer's government, while other left-wing groups remained firmly opposed.

To the editor

Another Aussie

As a resident of Australia, and, I think, well conversant with current trends in that area, I find the views expressed by your correspondent David Thompson of Burakin, West Australia (26th May) somewhat in error.

Mr. Thompson would be well aware of the current status of the Australian Governor-General Mr. Kerr. It is also assumed that Mr. Thompson has followed voting trends obvious in several byelections held since the defeat of the Australian government, December 13, 1975.

The writer is by no means a supporter of the defeated government. In fact the reverse would apply. However, I do object to opinions such as the expressed opinion of your correspondent, being so published as to indicate a point of view that is indeed far from the accepted popular viewpoint.

L. HAINES,
Currently No. 108,
Royal Scot Apartments,
425 Quebec St.,
Victoria.

Only one

The cancellation of the Lockheed Orion plane order is a good example of what happens when people, and especially an MP (Allan McKinnon), take the time and trouble to force the government to think twice about pouring our money into doubtful deals. Once the issue was raised, the inadequacies of Lockheed's guarantees to deliver could not be overlooked.

But the Orion example of poor government planning is only one of many issues that need the same sort of public-scrutiny treatment. In a few days we are going to be exposed to the gobbledy-gook lingo of the UN Habitat Conference in Vancouver. The issues are far from being clearly presented, and as in the case of Lockheed, under existing conditions, the UN will not be telling the whole story.

Like other Western countries, Canada has been pouring hundreds of millions of dollars annually into development aid to the Third World. This has been going on for over two decades now and yet some very simple aid requirements are not being met — rural development, for one. It is not complicated, and we don't need a conference to know how to prevent millions of rural people from invading urban areas. An honest exposure of where funds go would show that they benefit mostly governments and those who can already fend for themselves, while the millions of chronically hungry have no hope under present aid policies.

If you are interested, listen carefully to the Habitat reports. They will hold promises of a 'brave new world ahead' IF we pour in more and more billions of dollars. But they will not look back and recognize why we have failed so far.

D. M. TREW,
Victoria.

Guardians

Human Resources Minister Bill Vander Zalm recently announced the hiring of 75 "public guardians" (how dare some nasty people refer to them as "welfare spies")! My first thought was "how wonderful!" Not only will these guardians be able to make sure no one is cheating on welfare, but by spying on people they can make sure that they are "free."

However, all of this has caused me one slight problem, and maybe the Honourable Minister can provide an answer: I presume these 75 people know how to goose-step?

DONALD SCHMIDT,
Box 133,
Crofton.

Thoughts

After reading of the proposed demands of some of the major unions for their next contracts, I attempted to do some comparative thinking. The following mutual criteria is the result. Although my method was admittedly a bit unorthodox, the result was rather startling. I assumed the basic reason for the increases to be the continuous rise n the cost of living, which affects us all as consumers.

The seven unions listed increases ranging from $1.86 per hour to $2.85 per hour. These are probably a fair sampling of unions throughout Canada.

My proposal is for Old Age Pensioners receiving the supplement to request a justice grant increases ranging from $1.86 based on a 7-hour day, 5-day week, 4-week month and 12-month year. The above .05 cents an hour amounts to $84 per year.

As a comparative figure, $2 per hour is roughly $3,360 per year. This is a rather shocking discrepancy.

Pensioners have no power to back up a request or demand. Unions have tremendous power today, and can collectively tie up the whole economy. They also have, among themselves, a tenet called brotherhood and some degree of moral ethics, but these worthy attributes don't seem to extend beyond their own ranks. The question is—how many of the unions would be willing to call a general all-out strike, with the consent of, but exception for the strictly essential serious social services, solely to assist their own and other old parents to receive a justice grant? This as an interim measure until we—our government—really work out a quaranteed income, which may take years. A strike notice should be short.

The necessity to inovke such drastic means would be very remote if sufficient interest could be aroused regarding the discrepancy I have pointed out.

"I said, I CAN'T SEE ANY REASON TO BAN THE CONCORDE!"

There is little doubt that a perusal of the government spending estimates—called the Blue Book, I believe—would disclose many potential sources of funds, in particular, grants and foreign aid.

Our proclivity to retreat from reality and reason is beyond belief, when one ponders on some of the seemingly wasteful federal programs.

May I conclude by reiterating the comparative "palliative" to the same problem of two segments of the same society: $3,360 against $84.00.

Note: .05 cents per hour is purely a low arbitrary figure for a means of comparison.

Comments invited.

J. ROGER ELGOOD,
43-1224 Balmoral,
Victoria, B.C.

Follies

It is always interesting to observe the follies of our species. The first logical planner was Plato who quite simply showed how men should behave and laid down the rules for ideal government and an ideal community life. The ruler or politician and everyone else had to be trained for this job. Sir Thomas More had a similiar idea in his Utopia. Both More and Plato have long been a part of intellectual Great Britain so it would seem to be logical if one became committed to a planned life that we should consider carefully the thoughts of these two great men.

But behold! The unions run the goverment and the politicians take over business. The resultant mess is not surprising. What is surprising is that socialists in Canada propose to make exactly the same mistake. Every man who has a trade or a specialized skill or profession knows the absolute necessity for long and careful training. Surely even to simple minds it must be apparent that it would be better to leave business to those who understand it and thus not lose all the production which we need for a decent standard of living.

Without production all we would have to share is poverty. With production assured, labor, business and government each doing their own thing, which they can do well, can then sit down together and devise a fair and equitable division of all production. This may appear too simple, but what is your alternative? If anyone but experienced people attempt to run the industrial machine they will surely fail. Consider the plight of Great Britain and the U.S.S.R. which latter cannot even feed itself.

Every man to his trade and divvy up afterward seems to be a much saner way of achieving social justice and a decent life for all. Why kill the goose that knows how to lay the golden egg? Keep him laying and happy and share his eggs fairly after they are laid.

M. P. PAINE,
3620 Quadra St.,
Victoria.

"The $2 bill is all very well for the masses, but I do think the government could have brought out a $200 bill for us."

First fire

I read with interest the account of the St. Ann's Convent fire in Nanaimo in the Islander of May 9, 1976.

I would like to correct the record in one regard. It was my father, James Anthony, not my uncle, William Anthony, who was at the fire.

As a matter of fact that was the first fire my father attended as a member of the Nanaimo Fire Department.

KENT ANTHONY,
109 St. Andrews St.,
Victoria.

Census

An open letter to Pierre Elliott Trudeau, Prime Minister of Canada: I haven't the slightest intention of filling out the forms for another census. Once in ten years is quite enough and we had a census five years ago. This is just another expensive exercise for a government that encourages inflation and cares not one wit for the unfortunate folk who have to foot the bill.

GWEN CASH (MRS.)
1003—350 Douglas St.,
Victoria.

Record

What have Bill Bennett and associates done in less than six months?

1. Increased unemployment.
2. Skyrocketed inflation.
3. Eliminated or cut back programs that were geared to help the unfortunates.
4. Increased sales tax and hospital costs.
5. Instigated a scare campaign against those dependent on social welfare.

I wonder when he starts showing a profit what he's going to do with all the money. It's not hard to tell that the poor people won't be seeing any of it. I see they want to cut back or eliminate day care, the rehabilitation centre in Duncan is being abandoned for lack of $20,000, the diversional therapists in the hospitals are being laid off. What it strikes me as, is that anything the Barrett regime introduced to improve the human aspect is being abandoned because the immediate monetary return isn't there.

Of yes, and Bill Vander Zalm is so concerned about people cheating the welfare department. I wonder if many people realize that a married couple on welfare receive $270 per month. Who in their right mind is going to try to defraud the government out of that kind of money? I know one or two per cent do abuse it, but what about the ninety odd per cent who deserve three times what they are getting?

And watch our friend Dr. McGeer at the end of the year when he congratulates us for our driving and gives us a $2 or $5 credit toward next year's insurance.

We all know that Dave Barrett unloaded a pile of money in a hurry, but the working clases and poor people were the recipients, and we are the government so the government wasn't exactly broke.

I guess it all boils down to the fact that Capitalists look after money and Socialists look after people.

J. L. MAWLE,
Box 566,
Nanaimo, B.C.

Forsooth!

The CBC news commentary this morning must have insulted a great many Canadians who are not anti-British or leftwing.

The commentator who could describe the late revered Queen Victoria, who reigned for 65 years over the world's greatest empire, including Canada, as "a little old foreign woman" has no place in a Victoria-Empire Day program.

"Little old foreign woman," forsooth! The man owes Canada an apology.

E. W. ABRAHAM,
1125 Faithful St.,
Victoria.

GRAND OPENING
AT OUR NEW ADDRESS
760 BAY STREET

Official Supplier to the 1976 Olympic Games

SALE PRICES EFFECTIVE
MAY 27 TILL JUNE 3rd

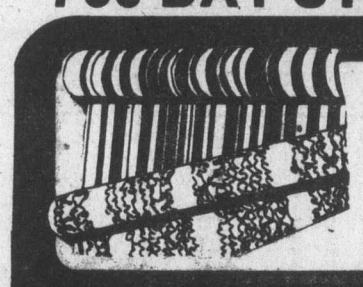

20% OFF ALL WALLCOVERINGS
FEATURING 7 POPULAR LINES, OVER 400 PATTERNS TO CHOOSE FROM.

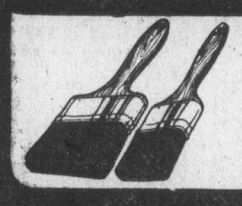

PAK OF 2 GREAT SAVINGS on NYLON OR BRISTLE BRUSHES 1½" & 3" Reg. 5.49 2.34

EXTERIOR ACRYLIC LATEX 6.25 GAL. REG. 12.97 WHITE & PASTELS

EPOXY FLOOR FINISHER FOR SUNDECKS, CEMENT & WOODEN FLOORS. 6.25 GAL. REG. 12.97

WALLCOVERINGS FROM THE EXPRESSIONS COLLECTION 2.99 S/R REG. 5.99 S/R

SATIN LATEX ONE COAT 5.49 GAL. REG. 11.97 GAL. WHITE & PASTELS

EXTERIOR P.V.A. LATEX 4.50 GAL. REG. 10.97

FAST DRY ENAMEL GREAT FOR TRIM INTERIOR & EXTERIOR 7.29 GAL. REG. 12.97

40% OFF ALL SUNDRY ITEMS

FIRST 60 CUSTOMERS WILL RECEIVE A 3-BRUSH SET WITH PURCHASE OF 2 GALLONS OF PAINT

CHARGEX
master charge

Interlux
INTERNATIONAL PAINTS (CANADA) LIMITED
760 BAY ST. 386-2491
(Across from the Bay St. Armory)
5-27

Toronto trading

TORONTO (CP) — The Toronto stock market was fractionally higher at the close of moderate trading Friday.

Analysts said the slight rise indicated the market was levelling out in the wake of Tuesday's rather disappointing federal budget.

A total of 218 contracts were traded on the options market, little more than half of the 405 contracts traded Thursday.

In the block trading, 17,500 sqres of Western Decalta Petroleum Ltd. at $6⅛ a share was the largest, followed by 15,000 shares of Westinghouse Canada Ltd. at $21. Two 10,000 block trades tied for third place, Bethelem Copper Corp. A shares at $13¾ a share and Rio Algom Ltd. at $31¾ a share.

Bow Valley Industries fell 2¾ to $25½ a share after trading was resumed about 1:30 p.m. A trading halt was issued Thursday pending dissemmination of news that Ashland Oil Inc. and Ashland Oil Canada Ltd. have agreed to acquire half of Bow Valley's participation in the Braie oil field in the North Sea for $15 million.

Trading halts continue on shares of Pan Ocean Oil Corp., which lasb traded at $14⅞ a share, and Winco Steak n'Burger Restaurants. Winco traded at $6¼ before Friday morning's halt.

CLOSING AVERAGES

154 Industrials	190.91	+0.13
12 Golds	289.34	—1.23
29 Base Metals	88.65	+0.28
19 Western Oils	241.66	+0.85

Volume 2.34 million.

BOX SCORE

	Fri.	Thurs.
Issues traded	654	665
Advances	203	146
Declines	188	259
Unchanged	263	260
New highs	24	27
New lows	12	16

ACTIVE STOCKS

Vol		Close	Chge
54464	Bow Valley Ind	25½	— 2¾
27687	Dome Pete	44½	+ 1⅜
26075	C Holiday Inns	3.20	+ .29
23400	Sklar Mfg	2.14	+ .14
16726	Abbey Glen	5⅞	+ ⅛
15789	Imp Oil A	24	— ⅛
15406	Brascan A	10¾	
1430	M-Ferguson	26⅜	+ ¾
15000	Westinghouse C	21	
14670	Can Pac	17¼	— ⅛

GROUP AVERAGES

Banks	302.01	—2.23
Beverages	259.24	+0.36
Chemicals	129.09	—1.02
Communications	380.65	—4.49
Construction material	193.60	+0.34
Food processing	278.25	+1.34
Gen. manufacturing	183.35	+0.23
Industrial mines	133.95	+0.99
Merchandising	346.65	—0.94
Oil refining	203.38	+0.23
Paper—Forest Prod.	115.96	—1.26
Pipelines	173.29	—1.36
Real estate	72.70	—0.46
Steels	226.74	+0.70
Trust and loan	239.02	+0.12
Utilities	149.95	—0.03
Miscellaneous	133.54	+1.21

Up 9, Down 8.

MARKET REPORT

Closing quotations for Friday, May 28, 1976

Quatations supplied by The Canadian Press, Richarson Securities, Pitfield Mackay Ross and Co. Ltd., Merrill Lynch, Royal Securities Ltd., A. E. Ames and Co., Pemberton Securities, McLaod Young, Weir and Co., Dominion Securities Corp., Harris and Partners Ltd., Bongard, Leslie and Co. Ltd., the Royal Bank of Canada and the Bank of Nova Scotia.

TORONTO CLOSING STOCKS
Distributed by CP
Toronto Stock Excpange—May 28

Complete tabulation of Friday transactions. Quotations in cents unless marked $. z—Odd lot, xd—Ex-dividend, xr—Ex-rights, xw — Ex-warrants. Net change is from previous board-lot closing sale.

Stock	Sales	High	Low	Close	Net Ch'ge
A.G.F M	500	191	190	190	— 5
Abby Glen	16726	$5⅞	5⅝	5⅞	+ ⅛
Aby Gln w	650	110	110	110	+ 2
Abitibi	7090	$11¾	11⅝	11¾	
Abitbi 10	420	$50¾	50¼	50½	+ ¼
Acklands	600	$13½	13½	13½	
Acklnd 2p	z50	$13½	13½	13½	
Acme Gas	2000	10	10	10	+ 2
Advocate	200	180	180	180	
Afton Min	100	$6½	6½	6½	
Agnico E	3000	415	405	415	
Agra Ind A	500	$6½	6½	6½	+ ⅛
Ahed M	500	115	115	115	+ 5
Akaitcho	43900	75	75	75	
Albany	5500	31	30	30	— ½
Alt East G	9435	$12⅛	12	12	— ⅛
Alt Energy	7450	$9¾	9⅝	9⅝	— ⅛
Alta Gas A	4584	$12⅝	12½	12½	— ⅛
Alta G C p	z95	$57	57	57	
Alta G E p	z110	$21¾	21½	21½	
Alta G F	200	$25¾	25¾	25¾	
Alcan	3063	$26⅜	25⅝	26⅜	+ ⅜
Algo Cent	z117	$13	12½	12⅞	
Algoma St	2382	$28¼	28¼	28¼	
All-Can B	200	235	235	235	
Allarco Dv	500	$12½	12¼	12¼	— ⅛
Alliance B	1100	380	370	380	
Alminex	560	$5⅞	5⅝	5⅝	— ⅜
Alumin 4 pr	150	$12½	12½	12½	— ½
Almin 4½ p	220	$34	34	34	— 3
Alum 3rd p	800	$26¼	26¼	26¼	
Am Bonza	37535	410	390	395	+ 5
Am Larder	2000	21	21	21	— 2
Am Eagle	8500	54	51	54	+ 1
Am Leduc	1000	7½	7½	7½	
Andres W	200	$10½	10½	10½	
Ang CT 4½	300	$22½	22⅞	22½	— ⅛
Ang CT 290	395	$30	29¾	30	
Ang U Dev	7700	97	95	97	+ 2
Aquitaine	2465	$21½	21¼	21½	+ ¼
Argosy	2000	13	11½	11½	—1½
Args 250 p	z5	$28¼	28¼	28¼	
Asamera	66450	$16	15¼	15⅜	— ¼
Asbestos	723	$31	30⅞	30⅞	+ ¼
Ashland C	10900	$12¼	11⅜	11¾	— ⅛
Ashland pr	600	$23½	23½	23½	+ ½
Asoc Porc	1000	56	56	56	— 4
Atco A	2500	$15⅞	15⅝	15⅞	+ ¼
Avoca M	5000	19	19	19	
BC Sugar A	101	$21	21	21	
BP Can	1760	$10	9¾	9¾	— ¼
Bad Boy	200	345	345	345	+ 5
Banister C	1200	$9⅞	9⅞	9⅞	+ ⅛
Bank BC	z50	$20½	20½	20½	
Bank Mtl	5355	$15⅜	15¼	15⅜	
Bk Mtl r	93267	20½	19	19½	— ½
Bank N S	5381	$41¼	41	41	— ⅜
Bankeno	1900	195	192	194	+ 1
Baton B	1500	$8½	8½	8½	— ⅛
Bay Mills	z50	$12	12	12	
Beavr E A	525	425	425	425	
Becker B p	1600	$6	5¾	6	+ ¼
Bell Canad	10272	$47¾	47½	47⅝	
Bell A pr	z3	$47½	47⅛	47½	
Bell B pr	z50	$47⅞	47⅞	47⅞	
Bell C pr	500	$25¼	25¼	25¼	
Bell D pr	1000	$49¾	49¾	49¾	+ ¼
Bell 2.28	650	$26	25¾	26	+ ¼
Bell Can W	12950	400	380	395	— 5
Beth Cop A	12195	$13¾	13⅝	13⅝	— ¼
Bl Hawk	z200	22	22	22	
Black P A	100	355	355	355	
Block Bros	1100	405	400	405	
Bombrder	550	235	230	235	+ 5
Border C	3000	210	207	210	+ 5
Bovis Cor	6100	90	86	86	
Bow Valy	54464	$26	25	25½	—2¾
Bowater	z72	310	310	310	
Bralor Res	8200	360	340	340	— 5
Bramalea	155	$6	6	6	
Brameda	42906	124	110	120	+ 5
Brascan A	15406	$10⅞	10⅝	10¾	
Brenda M	1400	$7⅝	7½	7½	— ⅛
Bridger	32391	$7½	7¼	7⅜	
Bright A	200	$7¼	7¼	7¼	— ¼
BC Forest	4100	$22¾	22⅜	22¾	— ⅛
BC Phone	5750	$13¼	13	13¼	+ ¼
BCPh 4¾ p	z5	$47½	47½	47½	
BCPh 1956	100	$48¼	48¼	48¼	+ ⅜
BCPh 4.84	z25	$12⅝	12⅝	12⅝	
BCPh 6 pr	150	$61	61	61	+ ½
BCPh 6.80	100	$18	18	18	
BCP 7.04 p	300	$18⅛	18⅛	18⅛	
BCP 10.16 p	829	$26⅜	26¼	26¼	— ¼
Broul Reef	z200	23	23	23	
Brunswk	2450	$5	5	5	
Bulora Cor	5900	20	18	18	— 2
Burns Fds	1673	$11⅛	11	11	
C					
CC Yachts	500	360	360	360	
Cal Pow A	3205	$30	29¾	30	
Cal P 10 p	70	$103⅛	103	103	— 2
Cal P 9.75	40	$101½	101½	101½	+ 1
Calvert	5200	21	21	21	
Cam Mine	15500	46	45	45	— ½
Camflo	2700	$9¼	9⅛	9¼	— ⅛
Camp RL	200	$23¼	23¼	23¼	— ⅝
Campau A	1000	480	475	475	
Can Cem L	100	$10¼	10¼	10¼	+ ⅛
CDC pr B	643	$99	98¾	99	+ ⅛
C Nor West	40260	$8¼	7⅞	8¼	+ ⅜
CNwst r	143650	21	15	20	+3½
C Pakrs C	1300	$22½	22⅜	22½	+ ¼
Can Perm	585	$18½	18½	18½	
CS Pete	11100	320	305	315	+15
Can Trust A	450	$22⅞	22½	22⅞	+ ⅜
C Tung	2500	400	395	395	— 5
C Cable w	400	215	210	215	
Cdn Cel	2550	$6⅞	6⅜	6⅞	
CC Man A	200	$25	25	25	+ 1
C Curtis	1200	50	50	50	
C Ex Gas	7300	395	390	395	
CGE	130	$27⅞	27⅞	27⅞	+ ⅞
C Homestd	8600	$6⅞	6¾	6¾	
C Hydro	4100	$9¼	9⅛	9⅛	
Cl Bk Com	6120	$28	27¾	27⅞	
CIL	1600	$24	23¾	23¾	— ⅜
Cl Powr A	1100	$14⅝	14½	14⅝	+ ⅛
CLl Pete	z100	15	15	15	
C Manoir	6800	$5¾	5½	5⅝	+ ⅛
C Merrill	2500	$9½	9¼	9¼	
CNat R	1000	485	485	485	+ 5
C Ocdental	3020	$13⅝	13⅜	13½	+ ¼
CP Inve	5545	$21⅜	21⅛	21¼	
CP Inve pr	591	$42½	42½	42½	+ ¼
CP Ltd	14670	$17⅜	17	17¼	— ⅛
CPL A p	500	$9	9	9	+ ⅛
CPL UK p	100	450	450	450	—25
C Reserve	2200	435	425	435	+10
Cdn Sup O	645	$45½	45	45½	+ 1
Cdn Tire	z110	$47	46	46	
Cdn Tire A	7565	$49⅛	49⅛	49⅛	— ¼
C Uilties	1500	$12¼	12	12	
C Util $1.25	z42	$23½	23½	23½	
CU 10¼	630	$26¼	26	26	— ¼
C Util w	2700	370	365	365	
C Vickers	z97	$22¼	22¼	22¼	
Canbra	1500	400	390	390	
Candel Oil	300	$13⅜	13⅜	13⅜	+ ⅛
Canron	638	$22	21¾	22	
Capit Div	z200	30	30	30	
Cara	z15	$5¼	5¼	5¼	
Carl OK	6560	330	320	330	+ 5
Carma A	270	$11⅞	11⅞	11⅞	— ⅛
Cassiar	325	$6¾	6¾	6¾	
Celanese	1600	$5½	5⅜	5½	
Celan 175 p	600	$17¼	17¼	17¼	+ ¼
Centurion	200	$5¼	5¼	5¼	
Chib Kay	2268	10	10	10	
Chieftan D	10996	$11¼	10⅝	11	+ ⅜
Chrysler	3712	$18⅜	18	18¼	— ⅛
CHUM B	100	$8⅝	8½	8⅝	— ⅛
C S 10¼	250	$10½	10⅛	10⅛	— ⅛
Coch Will	3350	28	26½	28	— 1
Cockfield	600	450	450	450	+ 5
Coldstm	3200	52	51	51	— 6
Coles Book	150	$7½	7½	7½	— ½
Comb Met	5000	20	20	20	+ 1
Cominco	2044	$38⅜	38⅛	38⅜	+ ½
Com Cap	5700	300	300	300	+ 5
C Holiday I	26075	320	300	320	+29
Comtech	201	375	375	375	— 5
Con Chm A	5500	$6	5⅞	6	+ ⅜
Con Bath A	2920	$34½	34	34	— ½
C Bath 68 w	400	$14½	13⅞	13⅞	— ¾
Con Bldg	4890	240	240	240	
Con Fardy	4033	400	395	400	+10
C Durham	4500	58	56	56	— 2
C Marben	6000	68	61	68	+ 7
C Morisn	300	162	160	162	— 1
Cons Pipe	500	360	360	360	
Cons Prof	5000	24	24	24	+ 1
C Rexspar	8700	135	129	135	+ 8
Con Textile	100	235	235	235	— 5
Con Distrb	4140	435	430	435	+ 5
Cons Gas	4875	$12⅜	12⅛	12¼	
Con Gas B	z40	$57	57	57	
Con Glass	400	$15	15	15	
Conwest	100	365	365	365	— 5
Copeland	400	170	170	170	+ 5
Cop Fields	1700	118	113	113	
Cornat Ind	5000	425	425	425	
Coseka R	11225	400	380	395	+15
Costain R	550	$10½	10½	10½	
Costin R w	3200	350	350	350	+ 5
Courvan	z500	6	6	6	
Craigmt	1200	$6	6	6	
Crain R L	300	$10¼	10¼	10¼	
Crestbrk	800	465	460	465	
Crwn Life	z14	$48½	48	48	
C Zelrba A	z62	$17¼	17¼	17¼	
Crow Nest	z30	$32	32	32	
Crush Intl	3100	$9	8¾	9	+ ⅛
Cuvier M	z200	90	90	90	
Cyprus	805	$10¾	10⅝	10⅝	— ⅛
D to G					
DRG Ltd A	100	$5½	5½	5½	— ¼
Dale-R	z15	$7	7	7	
Dalmy A	600	$9¼	9¼	9¼	— ¼
Daon Dev	2500	$8	7⅞	8	+ ⅛
Daon A	100	$6⅝	6⅝	6⅝	— ⅛
D Aragon	1500	16½	16½	16½	+ ½
Debhld B p	z40	$56½	56½	56½	
Decca R	7100	$7¾	7⅜	7½	
D Eldona	55050	53	48	49	
Denison	327	$59	59	59	
Dicknsn	1100	$5	495	495	+ 5
Digtech	1176	45	45	45	—35
Discovry	500	56	56	56	
Dist Tr A	300	410	410	410	+10
Doman I	400	$5	5	5	
Dome	1900	$42	41½	42	
Dome Pete	27687	$44½	42⅞	44½	+1⅜
D Bridge	z150	$36⅜	35⅞	35⅞	
D Citrs A	3500	$6½	6½	6½	— ¼
Dofasco A	3540	$29¼	29⅛	29⅛	— ⅛
Dom Store	5000	$15⅜	15¼	15⅜	+ ⅛
D Textie A	6305	$9½	9⅜	9½	+ ¼
Domtar	7010	$22½	22¼	22½	— ⅛
Domtar pr	180	$11⅛	11⅛	11⅛	+ ⅛
Dr Mc C A	800	$14	14	14	
Dunraie	z333	11	11	11	
Du Pont	226	$17¼	17⅛	17¼	— ¼
Dustbane	100	$5¾	5¾	5¾	
Dylex L A	3200	$7⅛	7	7⅛	
E-L Fin w	100	140	140	140	
East Mal	1252	201	200	201	— 4
Econ Inv p	z100	$27	27	27	
Ego Mines	500	60	60	60	— 4
Electro A	550	405	405	405	+ 5
Elks Stors	z70	$9⅜	9⅜	9⅜	
Extndcar	100	$6½	6½	6½	+ ⅛
Falcon C	3275	$8	7⅞	7⅞	— ⅛
Falcon	1296	$38½	37½	37½	—1¼
Farm Mer	1500	$7½	7	7½	+ ⅜
Frm Mer p	200	$10⅜	10⅜	10⅜	— ⅛
Fed Ind A	700	$6	5⅞	6	+ ¼
Fields S	1210	$9	9	9	+ ⅜
Finning T	z55	$13⅜	13⅜	13⅜	
F Mar	800	50	50	50	— 1
F Orenada	29575	3	2	3	+ 1
Foodcrp Lt	200	305	305	305	+ 5
F Seasons	z40	335	335	335	
F Season w	z40	125	125	125	
Francana	1650	$9¼	9	9¼	+ ¼
Fruehauf	100	$6¼	6¼	6¼	
Gaz Metr	400	$6½	6½	6½	+ ⅛
G Distrb A	600	$8	8	8	+ ⅛
GMC	z76	$67	66½	67	
Genstar L	2259	$22½	22¼	22½	+ ¼
Gnstar L w	140	$8⅛	8⅛	8⅛	— ⅜
Gesco Dis	400	400	400	400	
Gnt Masct	4738	131	128	131	+ 2
Giant Yk	z4	$6	6	6	
Gibraltar	1600	$7¼	7⅛	7⅛	
Glendale	1400	150	150	150	
Goldund M	6000	32½	32	32	— ½
Goldray	600	52	52	52	
Graft G	700	$34	33½	34	+1½
Granduc	2200	136	135	135	— 1
Gt Oil Sds	300	$5	5	5	
G L Nickl	1000	75	75	75	
GL Paper	328	$30¼	30¼	30¼	
Gt W Life	900	$54	54	54	
Gt West S	1800	450	450	450	+ 5
Greyhnd C	z130	38	38	38	
Greyhnd	540	$18⅛	18	18	— ½
Guar Trst	310	$6	5⅞	6	— ¼
Guar Tr g	7169	16	15	16	— 3
Guard Cap	210	410	410	410	
Gulf Can	5555	$32½	32¼	32½	+ ⅛
Gulf Corp	1000	$25⅛	25⅛	25⅛	+ ⅛
H to L					
Hambro C	1830	320	310	320	
Ham Tr	200	$16	16	16	
Hand Chm	100	$6⅛	6⅛	6⅛	— ⅜
Hardee	1000	98	98	98	+ 3
Hard Crp A	700	$5¼	5	5	
Harlequin	800	$8⅜	8⅜	8⅜	
Harris J S	100	450	450	450	+ 5
H Wood	1000	120	120	120	
Hawker S	7500	$6¼	5⅞	6	— ¼
Hawker pr	100	$57	57	57	
Hayes D A	114	$6¼	6¼	6¼	
Holinger A	1500	$35¾	35¾	35¾	+ ¼
Homco A	200	175	175	175	— 5
Home A	1411	$31¾	31½	31½	
Horne Pit	350	340	340	340	
Howdn DH	100	$9¼	9¼	9¼	+ ⅛
Hud Bay A	3231	$19⅞	19¾	19¾	
Hud Bay B	100	$19¾	19¾	19¾	
H Bay Co	2725	$20	19¾	19¾	— ⅛
HB Oil Gas	250	$37⅜	37½	37⅜	+ ⅛
Hu-Pam	6000	17	17	17	
Husky Oil	1887	$20¾	20¾	20¾	
Husky A pr	z25	$33½	33½	33½	
Husky E w	200	$5⅞	5⅞	5⅞	
Hydra Ex	1500	23	22½	23	— 2
IAC	1800	$18⅜	18⅛	18¼	— ⅛
IU Intl	3935	$10⅛	10	10	
IWC Com	500	160	160	160	— 5
Imasco A	1290	$26⅛	26	26⅛	— ¼
Imp Life	z10	$69½	69½	69½	
Imp Oil A	15789	$24¼	23¾	24	— ⅛
Imp Oil B	624	$24¼	23⅞	24¼	+ ⅜
INCO A	4840	$32½	32	32½	+ ⅜
INCO B	500	$32	32	32	
Indal	500	$14⅜	14⅜	14⅜	— ⅛
Indusmin	400	$9	9	9	— ⅛
Inland Gas	681	$9¼	9⅛	9¼	
Inland G p	150	$11	11	11	— ½
Inter-City	4100	495	490	490	— 5
Intrmetco	1100	$8¼	8¼	8¼	— ⅛
IBM	522	$250½	247½	250¼	+3⅛
Int Mogul	1433	249	246	246	— 5
Int Pipe A	6099	$14½	14¼	14½	+ ⅛
Int Pipe w	z150	40	34	40	
Ipsco	4958	$14⅛	14	14	— ¼
Inv Grp A	3793	$7¾	7⅝	7⅝	+ ⅛
Inv Grp 5 p	100	$13¾	13¾	13¾	— ⅛
Iron Bay T	1000	$5¼	5¼	5¼	— ⅛
Ivaco A	500	$8⅜	8½	8½	— ⅛
Jannock	1227	$6⅞	6¾	6⅞	+ ⅛
Jannock B	z40	$11⅜	11⅜	11⅜	
Jannock D	200	$6¾	6¾	6¾	+ ¼
Jelex	2400	12½	12	12	— ½
Jorex Ltd	13000	25	23½	25	
Kaiser Re	10855	$14⅛	14	14⅛	+ ⅛
Kaiser wt	200	$11¼	11	11	
Kam Kotia	2500	71	71	71	
Kaps Tran	3500	171	167	167	— 3
Keeprite B	700	$9½	9⅜	9⅜	— ¼
Kerr A A	2460	$13	12¾	13	+ ⅛
Koffier A	2744	480	460	465	—15
Koffier A p	100	$7½	7½	7½	+ ⅛
Labatt A	600	$16¾	16⅝	16¾	+ ¼
Labatt A p	600	$16¾	16¾	16¾	+ ⅛
Lab Min	770	$34¼	34¼	34¼	— ¼
Lacana	1718	370	360	365	— 5
Laidlaw A	100	$6½	6½	6½	— ¼
LOnt Cem	250	385	385	385	— 5
L Shore	z75	210	210	210	
Lakehead	9350	36½	36	36	— ½
Langis	z600	7	6	7	
Laurasia	8000	51	50	50	— 2
Lau Fin	150	$6⅜	6⅜	6⅜	
Lau F 1.25	160	$14	14	14	
Lau F 2.00	z60	$20½	20½	20½	
Leigh Inst	1600	215	210	215	
Leons Frn	z25	$8¼	8¼	8¼	
Levy A pr	800	$5⅝	5⅝	5⅝	
Lincoln Tr	z154	$22	20¼	22	
Linc T w	956	275	266	275	+10
LL Lac	1175	145	145	145	
Lob Co B	1035	430	430	430	
Lob Co pr	500	$23¼	23¼	23¼	+ ¼
Lob Ltd Ap	435	$14⅛	14	14	+ ¼
Lochiel	12200	120	112	120	+ 5
Loeb M	300	295	290	295	+ 5
Logistec B	100	185	185	185	
Lost River	2300	245	236	236	— 9
Lytton M	1000	45	45	45	
M to O					
MEPC	100	$6½	6½	6½	
MICC	2300	$10½	10½	10½	
MLW Wor	200	$12	12	12	— ⅜
MPG Inv	1000	360	360	360	
MH Cable	300	$10⅜	10⅛	10⅜	— ⅛
MB Ltd	4621	$20½	20⅜	20⅜	— ¼
Madeline	312	255	250	250	— 2
Madsen	2200	46	46	46	+ 1
Magna Int	1321	$16¼	16	16¼	+ ¾
Magnetcs	3720	60	60	60	
Malslin I	200	375	375	375	—10
Majstc Wil	100	234	234	234	+ 4
Malartic	z100	75	75	75	
Man Bar	1300	72	72	72	+ 2
M Lf Gard	z60	$22	21¾	22	
M Lf Mills	925	$30¾	30⅜	30½	
Maplex M	700	400	400	400	
Maritime	900	$18¼	18¼	18¼	
Martim A p	z38	$7⅜	7⅜	7⅜	
Martin	5500	13	12½	12½	— ½
Mass Fer	15430	$26⅜	25⅞	26⅜	+ ⅜
Mas F A	1800	$25⅝	25½	25½	— ⅜
Mas F B	1345	$25½	25½	25½	+ ⅛
Matgmi A	2225	$17¾	17¾	17¾	
Mc Adam	500	36	36	36	— 1
McLaghln	100	$8⅞	8⅞	8⅞	
Melton R E	2920	$5⅛	5	5	— ¼
Melton A w	2300	310	295	310	
Mercantil	3450	$16	15⅝	16	+ ¼
Merland E	1400	335	330	330	— 5
Met Stor A	z25	$15⅛	15⅛	15⅛	
Met Stors p	z75	$14	14	14	
Met Trust	569	$19½	19¼	19½	+ ½
Mindamr	6000	18	17½	18	+ 1
Mindustrl	100	$5	5	5	— ½
Minrl Res	8700	156	155	155	+ 2
Molson A	2761	$18⅛	17⅞	17⅞	— ⅛
Mon Life	z10	$25¾	25¾	25¾	
Moore	9385	$43	41⅞	43	+1⅛
Multi-Ml	3800	47	45	45	— 1
Multi Acc	650	280	280	280	+15
Murphy	350	$5	490	490	—10
N B Cook	100	115	115	115	
NBU Mine	4100	246	241	246	— 1
NSI Mark	z200	87	87	87	
NaChrs I	4100	470	465	465	
Nabrs Dlg	500	$29¼	29¼	29¼	+ ¼
Nat Drug	550	$5¼	5	5¼	
Nat Drug p	z20	$6¼	6¼	6¼	
Nat Pete	2900	32	29	32	+ 3
Nat Trust	200	$14¾	14¾	14¾	
Neonex	3000	180	175	175	— 5
NB Tel	409	$14⅛	14⅛	14⅛	— ⅛
N Dimens	3500	39	39	39	— 1
N Kelore	4000	10½	10½	10½	
Newco Fin	z53	$11¾	11¾	11¾	
Newconx	1900	430	420	430	+10
Nfld LP A	725	$11½	11⅛	11⅛	— ¼
Nick Rim	z500	7	7	7	
Noble M	4000	40	40	40	+ 6
Noma Ind	700	425	425	425	+25
Noranda A	3097	$36⅞	36½	36⅞	
Norcen	6721	$13¼	13	13	— ¼
Norcn 150	100	$22⅞	22⅞	22⅞	+ ⅛
Norcen w	1575	253	245	245	—13
NC Oils	5100	$7⅞	7⅝	7¾	
Nor Ct 260p	100	$26	26	26	— 2
Nor Ct 270p	z11	$26¾	26¾	26¾	
Nor Tel	14395	$38	36½	38	+1¾
NTecm B w	4355	$18	16⅝	18	+1⅜
Northgat	2600	440	430	430	
NW Util p	100	$40	40	40	
NS Savngs	500	$12¼	12⅛	12⅛	
Nowsco W	1000	$17⅞	17½	17⅞	+ ⅜
Nu-Wst A	2440	$18½	18¼	18½	+ ½
Nudlama	1000	25	25	25	+ 3
Nufort Res	5000	26	24	24	— 3
Numac	6950	$11⅝	11½	11½	— ¼
OPI Ltd	200	360	360	360	
OSF Ind	z40	340	340	340	
Oakwood P	17907	166	156	162	+ 3
Obrien	4000	99	95	95	— 1
Ocelot Ind	8400	$16½	16¼	16½	+ ½
Ontario Tr	900	$9	8½	9	+ ½
Orchan A	300	280	276	280	+ 4
Oshawa A	1800	475	470	470	— 5
P to S					
Pac Coper	5000	113	113	113	— 1
Pac Pete	859	$32¼	32	32	— ⅛
Page Pet	2313	199	195	195	
Paloma P	472	210	210	210	+ 5
Pamour A	4600	310	290	310	+ 5
Pan Centr	500	102	102	102	
Pancana I	2000	91	90	91	+ 1
PanCan P	3550	$24¾	24⅝	24⅝	— ⅛
Patino N V	1300	$14	14	14	+ ½
Pe Ben O	1400	360	345	345	—15
Pembin A	2050	450	450	450	
Pembin B	1450	430	425	425	—10
Pennant	1200	$5¼	5⅛	5¼	+ ⅛
Penningtn	2600	$9¾	9½	9¾	+ ½
P Dept S	z13	285	285	285	
P Jewl A	1200	$5⅝	5⅝	5⅝	— ⅛
Petrol	3300	150	149	149	+ 4
Peyto Oils	38433	$5¼	475	5⅛	+42
Phillips Cb	400	$10½	10½	10½	
Pine Point	100	$31⅜	31⅜	31⅜	+ ⅛
Place G	5500	37	35	37	+ 2
Placer	800	$22¼	22	22¼	+ ¼
Plysr 840	100	$24¾	24¾	24¾	+ ⅛
Ponder	z100	52	52	52	
Pop Shops	1600	$5	495	495	— 5
Pow Corp	2330	$9½	9¼	9½	+ ¼
Pow Crp pr	1000	$29½	29½	29½	
Prado Exp	200	205	200	205	+ 5
Precamb	8000	51	50	51	+ 3
Pre Cable	225	$9⅛	9	9⅛	
Preston	562	$15½	15⅜	15⅜	— ⅛
Price Co	1048	$14	14	14	— 1
Prov B Can	100	$14	14	14	+ ⅛
Qasar Pet	900	465	460	460	
Q Mattgmi	3500	20	20	20	— 1
Ram	18950	$5⅛	480	490	—10
Ranger	36030	$18⅜	17½	17¾	— ⅞
Readers D	100	$10⅜	10⅜	10⅜	+ ⅛
Realty A	500	300	300	300	
Redstone	28000	76	70	70	— 6
Reed Pap A	720	$11⅞	11½	11½	— ⅜
Reed Oslr A	200	$6⅛	6⅛	6⅛	
Reichhold	100	$24	24	24	
Reich wt	500	$13	13	13	— ½
Repub Res	14750	145	130	145	+19
Revelstk	800	$12	12	12	
Revelstk p	z50	$12	12	12	
Revnu Prp	9306	80	79	79	+ 1
Rio Algom	12438	$31⅞	31⅜	31¾	+ ⅛
Riv Yarn	500	200	200	200	—100
Rolland	100	$6¾	6¾	6¾	
Roman	405	$15⅛	15	15⅛	
Ronald Fd	200	$12⅝	12⅝	12⅝	— ⅛
Ronyx Cor	z250	65	65	65	
Rothm 2p	3200	$15½	15	15⅛	— ¾
Rothmn w	2250	190	177	190	+14
Royal Bnk	4902	$28⅞	28½	28⅝	— ½
Royal Tr A	2400	$23¼	23⅛	23¼	
Russel H	1601	$12	11¾	11¾	— ⅛
Ryanor	12500	7½	7	7	
StL Cem A	200	$17¼	17¼	17¼	— ¼
Schneid p B	125	$8¼	8¼	8¼	— ⅛
Scintrex	z100	82	82	82	
Scot Lasal	2200	290	270	270	—20
Scot York	2700	205	200	201	— 6
Scotts	1200	$8	8	8	+ ⅛
Scurry Rn	600	$18	17¾	18	+ ¼
Seagram	2780	$25⅜	25¼	25⅜	
Seaway pr	100	465	465	465	
Selkirk A	1700	$12¼	12¼	12¼	
Shaw LE A	100	$8½	8½	8½	— ½
Shaw Pipe	300	$5½	5⅜	5⅜	— ¼
Shell Can	2624	$16⅞	16⅝	16⅞	+ ¼
Sherritt A	2230	$6⅞	6¾	6⅞	+ ⅛
Siebens	13270	$15½	15⅛	15⅜	
Sifton Pro	100	$7⅜	7⅜	7⅜	— ⅛
Silvmq	3000	25	25	25	—1½
Silverwd A	250	$10⅜	10⅜	10⅜	
Simpsons	8485	$6⅜	6¼	6⅜	
Simpson S	z20	$9¾	9¾	9¾	
Sklar M	23400	214	205	214	+14
Sklar W	4300	105	100	105	+ 5
Skye Res	1800	375	365	375	+15
Skyline H	900	305	300	300	— 5
Slater Stl	355	$8¼	8¼	8¼	— ⅛
Southm A	900	$24⅛	23⅞	23⅞	— ⅜
Spar Aero	2400	256	251	256	— 1
Spooner	17550	28½	27	28	— 1
St Brodcst	100	$7⅞	7⅞	7⅞	
Stand I A	400	$9½	9½	9½	
Stelco A	5195	$30¼	30	30¼	+ ¼
Steep R	100	190	190	190	— 1
Strathrn A	1525	100	100	100	— 1
Stuart Oil	400	$13	12¾	12¾	
Sud Cont	7100	25	24½	25	+ ½
Sulivan A	700	152	150	152	+ 2
Sundale O	38240	$16⅝	16½	16⅝	
Superior A	200	180	175	175	—25
Systems D	325	255	255	255	+ 5
T to Z					
Talcorp	500	$7⅜	7⅜	7⅜	
Tara	1200	$16¾	15¾	16¾	+
Teck Cor A	5640	390	380	385	
Teck Cor B	659	305	300	300	
Tex-Sol	20000	12	12	12	
Txsglf	1450	$33⅞	33½	33⅞	+ ⅛
Thom L	2125	47	47	47	
Thom Ind	5800	$8⅞	8⅝	8⅞	+ ⅝
Thom N A	300	$13½	13½	13½	
Thom N pr	z50	$34¾	34¾	34¾	
Tombill	2500	62	62	62	— 2
Toromont	1000	225	225	225	+ 5
Tor Dm Bk	3152	$18⅞	18¾	18⅞	— ⅛
Total Pet	2000	$7⅜	7¼	7⅜	+ ⅛
Total P A p	400	$15	15	15	
Traders A	218	$14⅛	14⅛	14⅛	— ¼
Trade 4½ p	z50	$45	45	45	
Traders 5 p	100	$21	21	21	
Trade 7½ p	565	$36⅝	36⅝	36⅝	+ ⅛
Trader 66 w	670	122	115	115	— 7
Tr C Glass	300	$5	5	5	
Tr Can Res	17300	73	68	73	+ 4
Trans Mt	3915	$12	11¾	12	+ ¼
Transair	1512	150	147	150	— 2
TrCan PL	7493	$12	11⅜	11⅜	— ⅜
TrCan A pr	z58	$64½	64	64½	
TrCan C pr	z70	$39½	38¼	39	
Trizec Crp	266	$15¼	14	14	
Trizec w	2000	29	28	29	— 1
Turbo R	1200	196	192	192	— 6
Ulster Pet	19800	71	68	71	+ 2
Ultramar	1000	265	265	265	—10
Unicorp F	z20	93	93	93	
Un Carbid	400	$23½	23½	23½	
UGas A	1355	$8⅜	8¼	8⅜	+ ⅛
UGas 5½	z20	$27	27	27	
Union Oil	5150	$10⅛	10⅛	10⅛	
U Asbesto	800	420	410	420	+ 5
U Canso	5400	$7⅞	7⅜	7¾	+ ⅛
U Corp B	245	$12½	12½	12½	— ¼
Un Fn Mgt	250	291	291	291	+31
U Keno	1021	$8⅛	7⅞	8	+ ⅛
U Siscoe	2150	$9¼	9	9⅛	
Uni Trust	475	425	410	410	
Un Wbn w	500	255	255	255	
Univr Gas	11550	$7⅝	7¼	7⅜	+ ⅜
Upp Can	1200	117	116	117	+ 2
VS Serv A	350	$5⅜	5⅜	5⅜	+ ⅜
Van Der	800	310	310	310	+10
Venpower	1000	43	43	43	
Versatile	1200	$15½	15⅜	15½	+ ⅛
Versatil A	750	$14⅝	14½	14⅝	
Vespar	5500	37	35	35	— 3
Vestgron	100	$15½	15½	15½	+ ¼
Vic G Tr	z70	$26⅛	26	26⅛	
Voyager P	315	$13½	13⅜	13⅜	— ⅛
Vulcan Ind	400	$15¼	15¼	15¼	+ ½
Wainoco O	500	370	345	370	—15
Walax A	150	$14	14	14	
Walk GW A	6325	$30	29⅝	29¾	
Warn Can	200	$7¾	7¾	7¾	— ¼
Wrintn	100	370	370	370	— 5
Weldwod	135	$11¾	11¾	11¾	
Wstburne	1500	$12½	12⅜	12½	+ ¼
Wburn wt	1700	$7½	7	7½	+ ⅜
Wcoast Pt	2700	$7	6¾	6⅞	+ ⅛
W Pet A p	1575	$16⅞	16¾	16⅞	
Wcoast T	250	$24¼	24¼	24¼	— ⅛
Wcoast w	2300	291	290	291	
Westeel	325	$13½	13¼	13½	
W Bcas A	150	$10	10	10	
W Decalta	21250	$6⅛	5⅞	6	+ ⅛
West Mine	8500	$6⅜	5¾	6⅛	+ ⅜
Westfield	9200	208	195	208	+ 8
Westnhse	15000	$21	21	21	
Westmill	5000	250	245	250	
Westmil r	21400	10	5½	10	+ 4
Weston	1525	$16¼	14⅞	16¼	
Wstn 4½p	z12	$45¼	44¾	44¾	
Wstn 6pr	z35	$61	60¼	60¼	
White P A	350	$18	17½	18	+ 1
Whonok A	300	$7	7	7	
Wilco	1000	17	17	17	—1½
Willroy	1000	110	110	110	+ 2
Woodreef	10500	65	63	63	— 1
Woodwd A	700	$19½	19½	19½	
Yk Bear	1750	310	305	310	
Yukon C	700	164	164	164	— 3
Zellers	650	440	440	440	— 5
Zenmac	1000	5½	5½	5½	+ ½
Trust Units					
BBC R un	100	$13⅜	13⅜	13⅜	
BBC R wt	3800	185	180	180	— 4
BM-Rt un	626	$14	14	14	
BM-RT wt	568	202	200	202	— 3
C Perm un	2300	$8⅝	8⅜	8⅜	+ ⅜
Heitman u	430	$7⅜	7⅜	7⅜	
Heitman w	1660	31	29	31	+ 1
TD Realty	780	$24⅜	24⅜	24⅜	+ ⅛
TD Relt w	460	137	134	134	— 3

New York

NEW YORK (AP) — The stock market, encouraged by word of no price increase from the oil-exporting nations, recovered some of its recent losses with a broad rally Friday.

Trading remained light, however, on the eve of the three-day U.S. Memorial Day weekend.

The Dow Jones average of 30 industrial stocks climbed 9.66 to 975.23, reducing its loss for the week to 15.52 points.

The widely recognized average finished May with a net decline of 21.62 points — its worst monthly showing since last September, when it gave up 41.45.

More than half the Dow's gain for the day came after the early-afternoon word that a meeting of oil-exporting nations in Bali had ended without any decision on a price increase.

Wall Streeters generally had been bracing for a five-to-10 per cent increase.

Many of the U.S.'s largest banks announced increases in their prime lending rates from 6¾ to 7 per cent.

But there had been considerable advance warning that a rise in the prime was in the offing because of recent credit-tightening moves by the Federal Reserve.

And traders given to interpreting weekly Fed statistics seemed to be hoping that a drop in the money supply which showed up in the latest data might encourage the Fed to ease off now.

CLOSING AVERAGES

30 Industrials	975.23	+9.66
20 Transportation	212.96	+1.61
15 Utilities	85.28	+0.35
65 Composite	300.30	+2.56

Volume 16.86 million.

ACTIVE STOCKS

Vol		Close	Chge
358600	Texaco Inc	26⅛	— ⅛
242000	Marcor Inc	37	+ 1
189700	Northwest Air	29⅞	+ 1
186500	Dow Chemical	98¾	+ 1¼
160600	Gulf Oil	25¾	+ ⅜
157200	Congoleum	15	— ¼
153600	General Motors	68⅝	— ⅝
136500	Japan Fund	8	+ ⅛
119900	Natomas Co	27⅛	+ 1¾
119200	Weyerhaeuser	46½	
118900	Wlms Cos x-div	20⅜	— ⅛
116400	Sony Corp	9¾	+ ¼
113200	Eastm Kodak	101¼	+ 1
113100	A T and T	55	+ ⅞
103000	Martin-M Cp	23⅛	+ ⅛

QUOTATIONS

Alcan	26⅛	Honeywell	43⅞
Alcoa	52¾	Inl Steel	56
All Chm	37⅜	IBM	257⅛
Al-Chlm	19⅜	Int Harv	26⅛
Am Air	12¾	Int Nick	33¼
Am Brnds	39⅜	Int Paper	73⅛
Am Bcast	31⅝	Int Tel T	26
Am Can	33¾	Johns-Mn	26¾
Am El P	21¼	Kaiser Al	35¼
Am Metal	56⅞	Kennecott	33¼
Am Motor	5¼	Kraft	42¾
Am Smelt	16	Kresges	35⅜
Am Tel T	55	Ling-Tem	13½
AMF Inc	19	Litton Ind	16¼
Ampex	7⅛	Lock Air	9½
Anaconda	24⅛	Matsushita	21½
Ash Oil	29⅛	McD Doug	21
Atl Rich	100⅛	Merck	70
Avco	11	Mer Ly	25⅝
Avon	44⅛	Minn MM	55
Bel How	18⅛	Mobile O	59⅝
Bendix	41½	Monsanto	93⅛
Beth St	42⅜	Mont Ward	37
Boeing	36⅜	Motorola	54½
Boise Cas	25⅜	NCR Corp	28⅝
Borden	27⅞	Natomas	27⅛
Bo-War	27⅜	Newmont	26⅞
Bri My	72¼	Nort Si	18¾
Brunswick	16	Owens-Ill	59⅜
Burl Ind	25½	Pac Gas	20¼
Burl Nor	43	Pam Am	5⅛
Burroughs	97⅜	Penn Cen	1⅝
Caterpill	88¾	Pepsi	73⅜
Col Bcast	55	Ph Mor	53⅝
Celanese	48⅝	Ph Pete	58¼
Chase Man	27⅜	Pit Bowes	14¼
Ch-Ohio	36	Polaroid	34⅜
Chrysler	18⅝	Proc Gam	88¼
Coca-Cola	81	RCA	26¼
Col Palm	24	Rep Steel	37⅛
Comsat	26	Revlon	75
Colt-Data	21½	Safeway	40
Con Edison	17	Schlumb	79⅝
Cons Oil-G	11¼	Scott Pap	21⅝
Crown Cork	18	Sears Roe	65¼
Crown Zell	44½	Shell Oil	65¼
Delta	33½	Singer	20⅜
Disney	53⅝	Sperry	47⅛
Dow Chem	98¾	Stand C	37⅛
Du Pont	151⅛	Sun Oil	35⅞
Ea Air	8⅞	Sth Pac	34¾
East Kodak	101¼	Talley	8⅞
El Paso	13⅝	Teledyne	60¼
Exxon	100⅞	Telex	3¾
Fair Cam	43½	Texaco	26⅛
Fed N Mt	13⅞	Tex Gulf	34⅜
Firestone	22⅛	TWA	11
Ford Mot	54⅝	Uni Carb	68
Ga Skog	26⅛	Uni Pac	84¾
Gen Dyn	58⅞	Uni Oh	52¼
Gen El	50⅞	Nniroyal	8¾
Gen F	27⅞	Ual Inc	26⅛
Gen Mot	68⅝	Un Br	9⅛
Gen E	25	U.S. Steel	79
Gen Tire	19⅛	West Air	9⅞
Geo Pac	52¼	Weste	15
Gillette	29½	Wey	46½
Goodyear	20½	Woolw	22½
Greyh	15¼	Wometco	17⅜
Gulf Oil	25¾	Xerox	54
Hilt	17¾	Zenith	32½
Homestake	38¾		

BOX SCORE

	Fri.	Thurs.
Issues traded	1,792	1,820
Advances	983	548
Declines	428	850
Unchanged	401	422
New highs	—	15
New lows	—	67

RESERVE NOW!
CAMPER TRUCKS
&
MINI-MOTOR HOMES
SUBURBAN
RENT-A-TRUCK 386-6131

$$$$$$$$$
ATTENTION!
BUILDERS
Financing Available for interim with long term take-out for new housing starts.
OR
Mortgage Financing available for all categories of existing residential housing.
PHONE FOR APPT.
388-9172
TREVOR MILSTED
fm Farmers & Merchants Trust
$$$$$$$$$

the Permanent
1125 DOUGLAS ST. and
3647 SHELBOURNE ST.

WALTER SLOCOMB
The Permanent Real Estate Division at 1125 Douglas St. is pleased to announce the appointment of Mr. Walter Slocomb as Sales Manager effective June 1st. Walter brings to this position many years of financial and Real Estate experience. For all of your Real Estate requirements please contact Walter at 382-9191.
5-28

Vancouver

VANCOUVER — Prices were up in moderately active trading Friday on the Vancouver Stock Exchange. Volume was 2.9 million shares.

Key Industries was industrials leader, unchanged at .15 on 58,000. Canterra was off a penny at .26 on 5,200. Kaiser Resources was unchanged at $14 on 4,950.

Newcoast Silver paced the mines, up 17 cents at .45 on 336,300 shares. Tyee Lake Resources gained 8 cents at .44 on 173,000. Arodien Resources was unchanged at .40 on 90,000.

Coynex led the oils, up 15 cents at $2.20 on 44,300 shares. Five Star Petroleum was unchanged at .03 on 9,000. August Petroleum was unchanged at .18 on 9,000.

In the curbs, Lion Mines was up a penny at .49 on 98,500 shares. Monore Metals was off 2 cents at .47 on 56,900. Cobre Exporations gained 4 cents at .55 on 52,000.

Stock	Sales	High	Low	Close	Net Ch'ge
MINES					
Aalen	32700	23	21	21	—2
Achron	4000	8	8	8	— ½
Adonis	6500	10	10	10	
Afton	200	$6⅝	6½	6½	
Alice Lk	4000	8	8	8	
And Mns	5500	11	11	11	+ ½
Anglo Bo	16100	370	350	370	
Arcdia	2000	13	13	13	
Aroden	90000	41	40	40	
Avino	1000	22	22	22	
Azure	1000	11	11	11	
Balfour	69500	123	118	120	—2
Barier R	3500	79	76	77	—2
Bath N	1000	89	89	89	+1
Belcra	10000	20	20	20	
Bimorl	29800	134	130	132	+2
Beth C A	4200	$13⅜	13⅜	13⅜	
Bow Rvr	1500	28½	28½	28½	+ ½
Bmeda	1500	125	125	125	+15
Bullion	8000	11	11	11	+1
BX Dev	1900	92	91	91	—1
C Barr	1000	30	30	30	
Cd Nat re	250	480	480	480	
Canol	1000	12	12	12	
Canwx	2000	7	7	7	
Carolin	1600	135	129	135	+6
Casino	4000	18	16	18	+3
Chanda	z42	45	45	45	
Charta	4000	11	11	11	
Chatex	13650	30	30	30	
Cinabr	10000	89	80	85	—5
Clayme	54650	152	135	152	+17
C Cop	2603	70	70	70	
Colby	31500	97	93	96	+2
Clman B	100	$5¾	5¾	5¾	
Colt Ltd	4000	31½	30½	30½	— ½
Con Res	19500	45	41½	43	—1
C Bamt	z80	10	10	10	
Cns Ctex	z100	16	16	16	—1
Cons Col	4000	23	23	23	
Cns Klco	3000	26	24	24	
Cons But	5000	10	10	10	
Copr k	15000	27	25	27	+2
Coralta	4042	56	55	56	+11
Cree Lk	1000	170	170	170	
Cypres	83000	68	65	67	+1
Dankoe	4820	285	270	280	+5
Dus Mac	2500	42	42	42	
Elhron	2900	94	85	94	+4
Geo Dyn	5000	10	9	9	
G Gate	2000	25	25	25	
Gdn Gnt	10000	21	20	21	—1
Gldn Std	32800	26	24½	26	+1
Grando	3000	12½	12½	12½	
G N Pete	1500	26	25	26	—1
Gsa Res	4265	154	150	150	+5
Hallark	5000	37½	35	37½	+2½
Hib Intl	2000	6	6	6	—3
Hi Lode	20500	13	12	13	
Hihawk	2035	17	17	17	—1
H Merc	3500	41½	40	41½	—2½
Host	7200	125	116	120	+5
Imp Met	500	16	16	16	
Itl Bmc	1000	85	85	85	
Jersey	7050	135	135	135	—1
Kamad	[illegible]	14	14	14	—1
Kent E	20600	30	27	30	+6
Laura	6000	5	5	5	
Lmc Res	25500	53	50	50	—4
Mark V	43300	148	140	148	+8
Medli	1000	25	25	25	
Midas	3000	19	18	18	— ½
Mid Mtn	867	26	26	26	
Mt Wash	4000	13½	11½	11½	
Nevex	1000	34½	34½	34½	— ½
Nw Chif	3400	12	11½	12	
N Cinch	1100	23	22	23	
Nwcst	336300	47	30	45	+17
Nw Min	3500	26	25	26	+1
New Pyr	55540	34	32	33	+1
Nthair	700	198	191	198	
Ntrn egl	39414	25	23	23	
Oxbow	8000	65	62	65	
Pcifc Rs	12700	95	90	95	+2
Pthfndr	32000	43	38	43	+3
Perry R	1200	230	210	210	+10
QC Exp	28000	170	155	167	+5
Qtsino	6500	10	10	10	
Rackla	1500	8	8	8	
Rac Ind	16033	16	14½	15½	+ ½
Ramid	23500	18	17½	18	
Reako	1000	19	19	19	
Robert	3000	20½	18	18	
Ryslo	20000	12	11½	12	+1
Sabina	4400	105	101	105	+1
Seaforh	2500	39	38	39	+1
Sheba	5000	20	20	20	
Sicintin	4000	16½	16	16	— ½
S Spring	27000	60	58	60	+3
S Stndrd	3700	100	99	100	+1
Sonc Ry	10000	20	20	20	
Sonesta	20000	8½	7½	7½	—1½
Sproat	3800	19	19	19	
Tx Resc	2250	24	24	24	+1
Tnta Hill	600	26	26	26	
Trwest	3060	16	15	15	—1
Torngn	16500	70	65	70	
Tyee	173000	45	36	44	+8
Unt Chef	1150	30	30	30	
U Hrne	6600	82	80	81	
U Gold	1000	13½	13½	13½	
Westld	1500	45	45	45	
Vally Cu	z19	$8¼	8¼	8¼	— ⅛
Vntrl	47750	17	14	17	+5
Vntor R	3000	27	25	27	+2
Vestor	4000	87	85	87	+4
Wlcom	2000	118	117	118	+3
W Aera	z250	40	40	40	
W Mines	11500	$6⅜	6	6¼	+ ½
W Ring H	250	160	160	160	
Wharf	2500	37	37	37	
Whipsw	8000	13	11½	13	+1½
Yukn Gd	z100	34	34	34	
Warrants and Rights					
Ang B Wt	7000	260	220	220	
Cyr wt	27000	29	25	26	+1
Sv St Wts	9000	4½	3¼	3¼	—1¾
Vn Slv wt	5500	10	9	9	
Wlco Wt	2000	35	33	33	—3
INDUSTRIALS					
Al Ven P	1000	200	208	200	
BBC Un	200	$13⅜	13⅜	13⅜	+ ⅛
Bm Rt U	1000	$14	14	14	
Block	200	400	400	400	
Bur Mtg	100	150	150	150	
Canfor	400	$5⅛	5⅛	5⅛	
Canter	5200	26	26	26	—1
Comco	500	$38½	38½	38½	
Comput	500	23	23	23	
Daon Dv	1200	$8	8	8	
Dao pf A	100	$6⅝	6⅝	6⅝	+ ⅛
Doman	400	$5	5	5	
Field	100	$9	9	9	
GN Land	500	88	88	88	—7
I Wood	z50	95	95	95	
Intrpub	1200	299	291	292	+1
Ionarc	500	21	21	21	
Kaiser	4950	$14⅛	14	14	
Keg Res	1100	120	115	115	—5
Key Ind	58000	15	15	15	
Keystn	z50	400	400	400	
M B	800	$20½	20⅜	20⅜	
Nwmrk	1500	65	65	65	+7
Pace	400	190	190	190	
PN Gas	1400	370	365	370	
G Spring	3500	30	30	30	
Tr Mtn	200	$11⅜	11⅜	11⅜	+ ⅛
Wardr	1000	315	310	315	
Warrants and Rights					
Bbc Wt	z60	175	175	175	
NB Ck W	440	12	12	12	
OILS					
August	9000	19	18	18	
Blindry	1500	11½	11½	11½	— ½
Capt Int	z200	3	3	3	
CPayet	1600	25	23	25	
Coseka	500	375	375	375	
Coynex	44300	220	205	220	+15
Davnpt	1038	69	69	69	—3
Five Str	9000	3	½	3	
Galvstn	1000	110	110	110	
Gt. Reef	z100	48	48	48	
Gd Px	3700	140	133	140	+5
Mntry A	z100	5	5	5	—2½
Mtn Stat	1000	32	32	32	
Seneca	1000	40	40	40	
S Christl	1000	22	22	22	—3
Stampd	3100	330	320	325	
Tcoma	4800	17	15	15	+2
VANCOUVER CURB EXCHANGE					
Aaron	10500	54	52	53	+1
Abaca	41000	53	49½	52	+6
Amca	8500	10	8	9	
Aurus	4500	78	72	72	—3
Avlnch	3700	125	123	125	
Bch Gld	2000	13	13	13	
Bermst	2500	10½	10½	10½	
Betina	8500	27	27	27	
Bnvsta	3000	11	11	11	
Bonevil	5500	50	48	50	+3
Br Res	32000	26	25	26	
BPI	9000	21½	19	21½	+1½
Bur Gld	38250	39	36	38	+2
Cmero	6075	22	21	21	
Cmrico	19000	9½	9	9	
Cannon	4000	24	24	24	
Casc Re	2500	16	16	16	
Cent De	2500	73	73	73	
Cleaver	11000	26	25	26	
Cobre	52000	57	49	55	+4
Con Altr	1000	5	5	5	
Cinola	20000	12	12	12	
Con Mon	1000	18	18	18	
Cor Dev	1500	7	7	7	
Dasher	1000	5	5	5	
Data Sys	6500	20	20	20	
Dns	11000	36	35	35	
Decade	2000	28	26	28	+1
Diana	1000	40	40	40	
Dual res	1000	73	72	73	
Edina	5000	16	16	16	+1
Emp A	700	100	100	100	
Envoy	23500	22	19	22	+4
Espina	6000	40	39	40	+2
Gbx Mns	8500	96	93	96	
Gentry	3500	19	19	19	
Gold An	4000	48	46	48	+2
Gold Vly	1000	17	17	17	
Grt Bear	8700	27	25½	26½	+ ½
Hesca	2500	48	46	48	
Hoko	3000	67	66	66	
Hub	43100	40	36	40	+2
IShasta	10500	30	27	29	+2
Intl Tika	500	15	15	15	
Juniper	5000	8	8	8	+2
Kndahr	3600	43	42	42	+2
Kariba	2000	9	9	9	
Keith	3000	13	13	13	
Kendal	5000	6½	6½	6½	
Komo	10000	3	2½	3	
Lmans	4000	34	32	34	
Lion Mn	98500	50	47	49	+1
Lurn Mt	2000	11½	11½	11½	
Mhrja M	500	38	38	38	
Manox	5000	8	8	8	
Marco	500	56	56	56	
Mcleod	26000	21	20	20	
Mns Dor	39300	51	48½	50	
Mnre Mt	56900	48	43	47	—2
Mt Grnd	1000	20	20	20	
Mndee	40500	60	52	60	+6
Nahat R	23000	64	61	61	—3
New Ch	2500	12	12	12	
New Den	2000	13	13	13	+1
Nomad	10500	16	15	16	+1
N A Tech	2500	55	52	52	+7
Norwih	1000	5	5	5	
Nu Enry	2000	42	42	42	
Olymp	35000	42	40	41½	+1½
Phoe Oil	5000	40	35	40	
Premir	8000	17	16	16½	+1½
Rainbw	9000	70	66	70	+5
Rich Hil	5000	18	18	18	—1½
Rimrck	4000	32	30	32	
Rio Sera	7500	9	9	9	
Rockel	12000	31	30	31	+1
Ruskin	3000	40	38	40	
Sanil Ind	4000	15	13½	13½	+ ½
Satrn Rs	500	35	35	35	
Sea Chm	7000	19	19	19	
Secr Res	11500	52	51	52	
Sothcn	7000	44	43	44	+2
Sov	22380	44	43	44	
Stnhom	1000	72	72	72	
Susie Gd	4000	20	19	20	
Swim Lk	3000	30	30	30	
Tagus	1000	12	12	12	
Tapin	9000	32	30	31	—1
Trident	6000	21	20	20	—1
TRV	1000	90	90	90	
Vanita	1000	46	46	46	+3
Waveco	6000	17	16	16	—1½
Yelstn	22500	22	18	20	+2

Mutual funds

TORONTO (CP)—Recent prices of mutual funds supplied by The Canadian Mutual Funds Association Friday. They are the net asset value per share or unit (NAVPS) last calculated by the fund in accordance with its pricing practice as contained in the prospectus of the fund. n—no sales charge, x—U.S. Fund, y—delayed NAVPS, xd—ex-dividend.

CMFA Members		Non Members	
		Assoc Inv	5.36
AGF Group		yBeaubran	4.60
Amer Grwth	4.56	ynBolt TremE	6.07
Cdn Gs Egy	13.53	Cdn S Afr Gd	3.86
Cdn Sec Gth	4.97	**Canagex Gr**	
Cdn Trusteed	4.49	yBond	9.19
Corp Invest	5.43	Fund	10.13
Corp Inv Stk	5.05	Internatnl	7.76
Gwth Equity	6.19	yMortgage	10.05
Japan	7.45	Capital Gth	10.15
nMoney Mkt	10.00	xChase	6.61
Special	2.92	**CML Group**	
All Canadian Gr		Growth	6.80
Compound	5.48	Intl Energy	2.51
Dividend	5.83	Intl Gth	4.49
Northrn Egy	3.68	Intl Income	3.37
Revenue Gth	3.71	Univest	5.20
Venture	2.82	xComp Cap	4.21
4000	3.80	**Desjardins Gr**	
Calvin Bullock Gr		Canadian	7.77
Acrofund	1.19	yHypotheq	4.25
CIF	4.39	yInternatl	7.12
Eaton Group		yObligatns	4.94
Commwth	14.05	Quebec	3.82
Growth	9.12	PEP	2.27
Income	4.47	nySpec	4.48
Internatnl	6.67	Dixon, Krog	5.78
Leverage	3.83	yDomin Comp	6.59
Venture	3.33	nExecutv Can	6.17
Viking	5.19	nExecutv Intl	1.57
Guardian Group		xFid Trend	21.57
Enterprise	.84	nHarvard	6.03
GIS Comp	8.63	Heritage	1.96
nGIS Income	2.70	**Industrial Gr**	
yGrowth Fnd	8.45	Indust Amer	2.05
North Amer	3.21	Indust Div	6.17
Mutual Acu	5.53	Indust Eq	5.22
Mutual Inc	4.63	Indust Gth	16.38
Sec Income	9.42	Indust Incm	10.31
World Equity	5.20	Indst Pens	20.78
Investors Group		Itco	5.03
yGrowth	11.48	**Keystone Gr**	
yInternatnl	5.64	Cus K-2	5.34
yJapan	8.33	Cus S-1	18.81
yMortgage	4.79	Cus S-4	3.48
yMutual	5.34	Polaris	3.31
yRetiremnt	5.61	xLex Rsrch	14.57
yProvidt Mu	7.07	xManhatn	2.75
yProvidt Stk	5.21	Marlborough	4.81
Nat Res Gth	3.80	Natrusco	14.00
Planned Invest Gr		**NW Group**	
Canada Cum	5.29	Canadian	4.74
Canada Grth	6.23	Equity	6.30
Pld Resources	4.37	Growth	4.97
Pld Sec Inc	5.42	xOne Wm St	14.04
Taurus	4.60	xOppenhmr	6.45
Pret et Revenu Gr		**PHN Group**	
Americain	8.52	yBond	11.01
Canadien	6.42	yCanadian	7.74
Retraite	6.21	Fund	14.14
Prevest Mut	7.09	yPooled	28.88
Prudential Gr		nyRRSP	11.62
Growth	5.75	**PMF Managmnt**	
Income	5.08	nPension Mut	6.37
Savings Invest Gr		nXanadu Fd	3.59
American	8.52	**Principal Gr**	
Canadian	6.42	yCollective	5.91
Retirement	6.21	yGrowth	4.48
United Bond Shr.		yVenture	2.95
yRoyFund	6.22	xPutnam	10.46
yRoyFnd Inc	5.00	**Scotiafd Gp**	
United Group		Scotiafund	.95
yAccumula	4.16	Scotiafd Mtg	1.01
yAccumu R	4.55	Sterling Eqty	6.02
yAmerican	1.26	xTech	7.24
yHorizon	2.22	Temple Gth	9.94
ySecurity	4.57	**Trans Canada Gr**	
yVenture	2.53	A	5.48
yVenture Ret	4.33	C	11.45
Universal Gr		Special	4.35
Save Equity	8.41	Vanguard	5.63
Save Income	5.15	Western Grth	4.90

More finance pages 9, 10

ENGINEERS ★ PROFESSIONALS
CUSTOM DRAFTING LTD.
No. 202-2610 Douglas Street
Overload and Drafting Service
★ PRESENTATION AND CONSTRUCTION DRAWINGS
★ MAPS, CHARTS, GRAPHS, MOSAICS
★ DIAGRAMS, SCHEMATICS, PROFILES
★ HOUSE PLANS
CALL: Gerry Reimer 384-2621

smooth local moving arrangements and expert long-distance service
specializing in
DOMESTIC CONTAINER SERVICE
RELIABLE TRANSFER OF VICTORIA LTD.
Write of phone for free brochure: 400 Hillside Ave.
388-6466
AGENTS FOR United Van Lines

Relocating Factories
We're industrious about it
C to C
Coast to Coast Real Estate Service
A. E. LePAGE
1395 HILLSIDE
386-6331

London

LONDON (CP) — Closing stock quotations Friday in new pence unless pounds are indicated; x-indicates that quotation includes dollar premium based on latest conversion rate: Associated Brit Foods 63, Babcock and Wilcox 81, Bass Charrington 94, Bicc 114½, x-Blyvoor 495, Boots 120, Bowater 198, Brit Am Tob 364½, Brit Assets Trust 46½, Boc International 59½, Brit Petroleum 652½, x-Broken Hill Prop 522, x-Buffels 10½ stgx, x-Canadian Pac 14⅝ stgx, x-Charter Cons 153½, Cons Gold 178½, Courtalds 138, De Beers 220½, Distillers 145¾, Dunlop 77, x-F. S. Beduld 14⅝, EMI 229, Gen Elec 154, Glaxo 382½, Grand Metropolitan Hotels 61¾, Gr Unv Strs 184, Guest Keen 309½, Hawker Siddeley 436, Hoover 310, ICI 357, Imp Tob 75¼, Judge 16, x-Kloof 475, Metal Box 256½, x-Minorco 204½, x-Phillips 906¼, Plessey 71, x-Poseidon 156, Rank A 159½, Rio Tinto Zinc 216, Sel Trust 465, Second Scott Inv 74, Shell T and T 441½, Tanganyika 154, Thomson 229, Thorn 232, Tube Investments 336, Ultramar 148½, Unilever 458, x-Union Corp 308, x-Vaal Reef 15¾, Vickers 175, x-Western Deep Level 10¼, x-Western Driefontein 24⅝, x-West Mines 119, Woolworth 60½, W. Holding 17¾, x-Zambian Copper 28.

Bonds: Brit Transport 47¼, Brit Cons 18, Treasury 08-12 41¼, War Loan 25¼.

The Financial Times Industrial index 380.4, off 0.8.

Gold

LONDON (AP) — Friday's closing gold prices in U.S. dollars per ounce. London—$125.55; Paris—$125.00; Frankfurt—$126.09; Zurich—$125.55; Hong Kong—$124.59.

Grain

WINNIPEG

	High	Low	Close
Flax—			
May	672	665¼	672
July	677	671	677
October	—	—	687
Nov.	—	—	681¾
Rapeseed—Thunder Bay			
May	—	—	509½
July	—	—	507¼
Oct.	—	—	470
Nov.	—	—	476
Rapeseed—Vancouver			
Jan.	—	—	549
June	540¾	530½	538
Sept.	547	536	544
Nov.	548½	538	547
Rye—			
May	269	268½	269
Jly	269¾	265¾	269
Oct	273¾	278	273
Nov	—	—	269
Barley—			
May	228	223¼	225½
Jly	226¾	224¾	225¾
Oct	226½	225½	226
Dec	227	225	225½
Oats—			
May	164	162	163¾
July	159¼	158	159
Oct.	159¼	158	159

CHICAGO

Wheat—			
July	357½	351	356¼
September	366	360	364¾
December	377	371½	376
Corn—			
July	291½	288¾	290¼
September	281½	278¾	280½
December	272¼	270¼	271½
Oats—			
July	174	168½	172½
September	169	165	167½
December	169½	166	168
Soybeans—			
July	581	566¾	578½
August	585	570	582½
September	587½	574	586

Livestock

CALGARY (CP) —Receipts Friday at the Calgary public stockyards included 1,131 cattle and 430 calves; good stock steer calves 400-400 pounds 41-43.50. Cows D1-2 29-29.75, D3 25-28, D4 21.50-25, good bulls 30-34.25. Feeder cattle sold steady. Good feeder steers 6-700 40-44.50, common to medium over 600 33-39. Good feeder heifers over 700 33-36.50, common to medium over 400 29-33. Feeder cows 24-29.30.

Commodities

	HIGH	LOW	CLOSE
Silver—Chicago (per oz)			
June	4.74.00	4.67.00	4.72.00
Aug.	4.75.50	4.68.00	4.73.50
Oct.	4.80.50	4.73.50	4.79.30
Copper—New York (per 100 lbs.)			
July	70.00	69.10	69.90
Sept.	70.90	70.10	70.80
Dec.	72.30	71.60	72.20
Lumber—Chicago (per 1,000 bf)			
Jul	147.60	145.30	147.20
Sept.	157.00	155.40	156.50
Nov.	161.20	159.40	161.00
Pork Bellies—Chicago (per 100 lbs.)			
Jul.	77.50	76.60	76.75
Aug.	74.30	73.40	73.75
Feb.	64.10	63.50	63.80
Plywood—Chicago (per 1,000 bf)			
Jul.	146.50	144.10	145.10
Sept.	149.50	147.10	148.20
Nov.	151.50	149.00	150.10
Gold—Winnipeg (per oz)			
July	127.00	126.40	127.00
Oct.	129.00	128.00	129.00
Jan.	130.90	130.50	130.80

Silver

Closing basic price of 1,000-ounce certificates in the Victoria area $4.65 U.S. bid per troy ounce and $4.70 asked. Previous day $4.61 and $4.66.

Alberta

By The Canadian Press
Alberta Stock Exchange—Friday
Complete tabulation of Friday transactions. Quotations in cents unless marked $. Net change is from previous board-lot closing sale.

Stock	Sales	High	Low	Close	Net Ch'ge
Abacus	800	$11	11	11	
Alta Engy	350	$9⅝	9⅝	9⅝	+ ⅛
Ashland	300	$11¾	11¾	11¾	
Bearcat	2200	170	170	170	
Brett	10000	4	4	4	+ ½
Can Obas	2000	215	210	210	—20
Clearport	1000	20	20	20	
Conventurs	500	345	345	345	+5
Cns Alcor	1000	65	65	65	+5
Cord	500	$15¼	15¼	15¼	
Czar	3700	350	345	350	+5
Dixie	24000	160	155	160	+5
Duke	7500	75	70	70	—5
Jetex	300	150	150	150	
Knobby Lak	1000	63	63	63	—5
Nemco	7100	170	155	170	+20
Norex	10800	55	51	51	—3
Northrin	24400	440	430	440	+5
Petroquest	4100	$5¼	5⅛	5¼	+ ⅛
Ranchmns	2900	205	205	205	+5
Rio Alto	2000	37	37	37	
Sparrow	200	101	101	101	
Terra	100	$5¼	5⅛	5¼	
Troy Gold	16100	225	220	220	

Projections for electrical needs

Hydro, energy body clash

PENTICTON — B.C. Hydro and the B.C. Energy Commission locked horns here Friday over projected electrical requirements for the province.

Attending a mining and resource development symposium being held in conjunction with the 25th annual meeting of the B.C. Chamber of Commerce, representatives of both bodies defended their rationale for growth projections ranging up to 9.2 per cent over the next 10 years.

Charles Nash, executive assistant to the chairman of B.C. Hydro, told about 200 delegates 'it is more prudent to meet a higher forecast than a lower one.'

He said projects could more easily be delayed to match a lower growth rate than accelerated to meet a higher projection.

If Hydro plans its construction program on the basis of 9-per-cent growth, he said, and three years later drops the rate to 7 per cent "the installation of generators can be slowed to meet a completion time of nearly eight years — a stretching of the original program by one year with an accompanying deferment of capital expenditure."

Planning on 7 per cent, however, and accelerating to 9 per cent "could prove impossible, or if possible, only at a greatly increased cost."

The real issue, Nash said, was accountability. "Others can contribute by questioning and suggesting various alternatives, but Hydro must ensure that power is there when it is needed."

Nash added that B.C. Hydro could not "turn down the growth rate because it is the result of habits we have all become used to." He maintained that Hydro would "continue to act responsibly by planning to meet the load that will be demanded of it."

A. J. Hepworth, director of energy resource management for the B.C. Energy Commission, charged "confusion about where we are heading with our energy policies is only heightened by the recent publicity given to the differences in forecasts for electricity growth made by Hydro and the energy commission."

Quoting a recently-released B.C. Energy Commission report titled British Columbia's Energy Outlook 1976-1991, Hepworth said growth in purchased electricity, natural gas and coal consumption would exceed the average for all energy. Other fuels would fall below the average.

"For purchased electricity we are forecasting a 6.6-per-cent annual growth over the next five years but only 5.4 per cent over the 15-year term to 1991," Hepworth said.

Growth in gas consumption should rise 8.5 per cent in the short term and 5.4 per cent in the long term.

Hepworth told the symposium that for the two years ended March 31, 1976, Hydro experienced a total growth in sales of only 4 per cent, "but we expect that as we come out of the present recession there will be a period of catch up."

'In the case of electricity the differences between the B.C. Hydro and BCEC projections for 1991 are truly extraordinary," he said. The Hydro plan calls for double the incremental generation required by BCEC forecasts. The differences in capital expenditures associated with the opposing growth forecasts are seen to be enormous."

CBC wage boost reduced

OTTAWA (CP) — The Anti-Inflation Board announced Friday it will hold 2,791 CBC technical employees to a reduced first-year wage raise of 13 per cent.

The members of the National Association of Broadcast Employees and Technicians (NABET) have threatened to disrupt radio and television coverage of the Olympics if they were not permitted the full 15.34-per-cent wage increase negotiated with CBC.

The union briefly boycotted preparation of broadcast facilities for Habitat, the United Nations Conference on Human Settlements being held in Vancouver, earlier this month to protest a broad decision to reduce the settlement.

Both the union and CBC management representatives met with the Anti-Inflation Board to try to convince it to allow the full negotiated settlement.

The CBC decision was one of four released Friday by the board.

But the board reaffirmed today it is holding the NABET employees to 13 per cent in the first year, although it agreed to increase to 12 per cent from 11.04 per cent a pay increase during the second year of the two-year pact. The union and the CBC originally had negotiated a 10.31-per-cent second-year wage increase.

The board decision noted that both the CBC and NABET had asked for special consideration because the old contract had run for four years from July, 1971 until 1975.

The board said it considered the fact that the Anti-Inflation Act regulations do not make adequate allowances for such long-term agreements. While the pay rates for NABET members rose by an average 33.84 per cent during the four years of their previous contract, the cost of living had gone up by 39.11 per cent.

Hazards elevated

VANCOUVER (CP) — The federal commission on health and safety in grain elevators was told this week that elevator workers are exposed to dozens of respiratory hazards.

Dr. Kenneth Seng Tse, an immunologist and respirologist from the University of Manitoba, said workers continually complain of chronic coughing, shortage of breath, allergic reactions to dust, and even complete deterioration of lung tissue.

He said grain handlers experience "grain fever" — an influenza-like reaction which affects workers hours after work.

In tests he conducted on grain elevator workers in Manitoba, Seng Tse said, steady cigarette smokers were more likely to experience harmful reactions than non-smokers.

He also said that toxin-producing moulds, produced by the improper storing of grain, may have an accumulative deteriorating effect on humans.

Listing 15 types of toxins regularly found in grain elevators, the doctor told the commission that one, aflatoxin, used to be a major cause of death when people ate bad grain.

Seng Tse said fumigants and insecticides sprayed in the elevators also affected the workers' health.

"Safety practices in the use of fumigants have not been very good," he said, "and the levels of insecticides in working areas are often too high."

In his summary, he proposed:

- Initial medical examinations plus periodic examinations to check for respiratory ailments.
- That smokers should be counselled to stop smoking.
- Regular lung-function tests for lung capacity and allergies.
- Stricter regulations controlling spraying techniques and intensified research into toxic materials produced in elevators.

Toronto options

Options Trading
Distributed by CP
Closing Prices of all Options —
Friday, may 28, 1976.

Options	Month	Price	Vol		Last	Close
Alcan	Jul	25				26⅛
Alcan	Jul	27½				26⅛
Alcan	Jul	30				26⅛
Alcan	Oct	25				26⅛
Alcan	Oct	27½				26⅛
Alcan	Oct	30				26⅛
Alcan	Jan	25				26⅛
Alcan	Jan	27½				26⅛
Alcan	Jan	30				26⅛
Dome Pete	Jul	32½	2		11⅞	44½
Dome Pete	Jul	35	13		9¾	44½
Dome Pete	Jul	40	10		4⅞	44½
Dome Pete	Jul	45	3		2	44½
Dome Pete	Oct	32½	3		12½	44½
Dome Pete	Oct	35	4		11	44½
Dome Pete	Oct	40	13		7¼	44½
Dome Pete	Oct	45	6		4½	44½
Dome Pete	Jan	32½				44½
Dome Pete	Jan	35				44½
Dome Pete	Jan	40				44½
Dome Pete	Jan	45	6		4½	44½
Imp Oil A	Jul	22½	16		2⅜	24
Imp Oil A	Jul	25	2		75	24
Imp Oil A	Jul	27½	6		40	24
Imp Oil A	Oct	22½	6		3½	24
Imp Oil A	Oct	25	17		2	24
Imp Oil A	Oct	27½				24
Imp Oil A	Jan	22½				24
Imp Oil A	Jan	25	4		2⅛	24
Imp Oil A	Jan	27½				24
Moore	Jul	40	2		3¾	43
Moore	Jul	45				43
Moore	Jul	50				43
Moore	Oct	40				43
Moore	Oct	45	10		2	43
Moore	Oct	50	9		100	43
Moore	Jan	40	2		5⅜	43
Moore	Jan	45	1		3	43
Moore	Jan	50	1		150	43
Mass Fer	Jul	25	1		2¼	26⅛
Mass Fer	Jul	27½	10		100	26⅛
Mass Fer	Jul	30				26⅛
Mass Fer	Oct	25	7		3¾	26⅛
Mass Fer	Oct	27½	24		2½	26⅛
Mass Fer	Oct	30				26⅛
Mass Fer	Jan	25	2		5	26⅛
Mass Fer	Jan	27½				26⅛
Mass Fer	Jan	30	1		175	26⅛
INCO A	Jul	30	2		3	32½
INCO A	Jul	32½				32½
INCO A	Jul	35				32½
INCO A	Oct	30	4		4⅜	32½
INCO A	Oct	32½	2		2	32½
INCO A	Oct	35				32½
INCO A	Jan	30				32½
INCO A	Jan	32½				32½
INCO A	Jan	35				32½
Noranda A	Jul	32½				36⅛
Noranda A	Jul	35	6		2⅞	36⅛
Noranda A	Jul	40				36⅛
Noranda A	Oct	32½				36⅛
Noranda A	Oct	35				36⅛
Noranda A	Oct	40	5		100	36⅛
Noranda A	Jan	32½				36⅛
Noranda A	Jan	35				36⅛
Noranda A	Jan	40				36⅛
Nor Tel	Jul	35				38
Nor Tel	Jul	40	5		100	38
Nor Tel	Oct	35				38
Nor Tel	Oct	40				38
Nor Tel	Jan	35				38
Nor Tel	Jan	40				38
Royal Bnk	Jul	25				28⅛
Royal Bnk	Jul	27½				28⅛
Royal Bnk	Jul	30	10		60	28⅛
Royal Bnk	Oct	25				28⅛
Royal Bnk	Oct	27½				28⅛
Royal Bnk	Oct	30				28⅛
Royal Bnk	Jan	25				28⅛
Royal Bnk	Jan	27½				28⅛
Royal Bnk	Jan	30				28⅛
Seagram	Jul	25				25⅛
Seagram	Jul	27½				25⅛
Seagram	Oct	25				25⅛
Seagram	Oct	27½	4		120	25⅛
Seagram	Jan	25				25⅛
Seagram	Jan	27½				25⅛

Montreal

CLOSING AVERAGES

65 Industrials	200.41	+0.84
13 Utilities	142.57	—1.28
7 Banks	248.47	—3.02
8 Papers	118.67	—2.34
85 Composite	194.13	+1.15

Volume 558,800.

ACTIVE STOCKS

Vol		Close	Chge
50000	Micc Invest	10⅜	— ⅛
30°02	Genstar	22⅛	— ⅛
18850	Financial Col	2.20	+ .15
17700	Kaiser Res	14	
13800	Scott's Res	8	
12000	Dylex A	7	
10150	BC Tel	13⅛	+ ¼
7775	Dome Pete	44⅝	+ 2
6864	Royal Trust A	23¼	
6417	Brascan A	10¾	— ⅛

Treasury Bills

OTTAWA (CP) — New 91-day treasury bills issued this week: $330 million at an average price of 97.819 and an average yield of 8.94 per cent. Last week: $320 million at average price of 97.831 and average yield of 8.89 per cent. 182-day: $75 million at an average price of 95.770 and average yield of 8.86 per cent. Last week: $85 million at average price of 95.775 and average yield of 8.85 per cent.

Metals

LONDON (AP) — Friday's closing metals bid-ask in pounds sterling or metric ton; silver in pence per troy ounce.

Copper—spot 857.5-858; futures 887-888.

Tin—Spot 4,320-4,322; futures 4,447-4,448.

Lead—Spot 273-273.25; fufures 283.25-283.75.

Zinc—Spot 434.5-435.5; futures 450-450.5.

Silver—Spot 264-264.2; 3 months 272.4-272.5.

Money

At Montreal

U.S. dollar	0.9792	+ 1/25
Pound sterling	1.7234	—1 7/20

At New York

Canadian dollar	1.0212	— 1/20
Pound sterling	1.7600	—1 9/20

U.S. FUNDS

Purchase price of U.S. funds in Victoria area .9750 with .9755 for travellers' cheques and .9650 for coins. Selling rates .9860 for cash and .9855 for cheques.

Nominal selling price of other monies in Canadian funds: Ausfralia dollar 1.2315; Austria schilling .0545; Belgium convertible franc .0252; Bermuda dollar 1.0025; Brazil cruzeiro .0947; Bulgaria lev .9586; China renminbi .5026; Czechoslovakia crown .1850; Denmark krone .1640; France franc .2105; Germany mark .3540; Greece drachma .2077; Hungary forint .0446; India rupee .115; Italy lira .001200; Japan yen .003320; Mexico peso .0805; Netherlands guilder .3625; New Zealand dollar .9940; Norway krone .1800; Poland zloty .0289; Portugal escudo .0345; Romania leu .1942; South Africa rand 1.1550; Spain peseta .01510; Sweden krona .2250; Switzerland franc .400; U.S.S.R. ruble 1.3031; Venezuela bolivar free .2290.

BOOK NOW . . .
Banquets, Receptions, Parties, etc.
from 25-1,100 People
STARDUST
385-1031

$2-billion gasser hangs over U.S.

OTTAWA (CP) — An additional $400 million probably will be added to the price of natural gas exported to the United States as a result of negotiations, which now are underway.

Energy Minister Alastair Gillespie said Friday the government was looking at an increase of about 40 cents a thousand cubic feet on the current price of $1.60.

It would bring the total price for the one trillion cubic feet of gas sold annually to the United States to $2 billion, more than triple the price paid only 17 months ago.

"Negotiations are going on with both the producing provinces and the United States," the minister said.

He also confirmed that the goverment was looking at the possibility of a range of prices —instead of one set price—for the gas exported this year.

In its recommendations to the minister, the National Energy Board suggested a range of prices for the exports, basing it on the commodity value of alternate fuels in the marketplace.

Currently, all but one export licence sell at $1.60 a thousand cubic feet. The other, a small contract covering sales to International Falls, Minn. sets the price at $1.30 a thousand cubic feet because, a board spokesman says, "that was the price of the only alternate energy source available to them—coal."

The board recommends a closer look at the commodity values in the market areas, tying the price more closely to that of the alternate fuels for all the exports, not just one.

Earlier this month, premiers of the two major producing provinces, Alberta and British Columbia—said they would accept a less-than-hoped-for price increase for domestic crude oil if lost revenue could be recouped from gas export sales.

The oil price will rise $1.05 to $9 a barrel July 1, with a further 70 cents added Jan. 1. The provinces had sought a $2-increase on July 1.

Both premiers Peter Lougheed of Alberta and William Bennett of British Columbia said they could accept the oil price if gas export prices rose to $2 per thousand cubic feet.

The gas sold for a total cost of $600 million in late 1974, rose to $1 billion on Jan. 1, 1975, $1.4 billion on Aug. 1. of that year and to $1.6 billion on Nov. 1.

Pound falls some more

LONDON (UPI) The British pound closed at another low Friday in a nervous selling spree that took it to just above the $1.75 barrier before the Bank of England intervened to halt the sharp slide.

The pound opened at $1.7735 in light trading ahead of Monday's national spring holiday, then dropped in the space of 15 minutes to $1.7545. Dealers said one selling order from Scandinavia triggered the slide. The pound recovered slightly to close at $1.7585, still down substantially from Thursday's $1.7710.

Airport bill approved

OTTAWA (CP) The Commons gave swift approval Friday to a bill that would require foreign air carriers using Canadian airports to follow the same security measures as domestic airlines.

Already approved by the Senate, the bill now only requires royal assent before becoming law.

VICTORIA GLASS
MIRRORS
ALL KINDS
388-4811 360 Bay 388-4141
4-30

CHARTERED ACCOUNTANT
1974 Graduate with 5-years' national firm experience seeks position leading to an eventual partnership with local accounting practice. Resume available on request.
Victoria Press, Box 284

TRANS MOUNTAIN PIPE LINE COMPANY LTD.
Notice of Dividend No. 58
Notice is hereby given that a dividend has been declared of Thirty Cents (30¢) per share on the outstanding Class A shares and a dividend of Twenty-five and one-Half Cents (25½¢) per share on the outstanding Class B shares, for the quarter ending June 30, 1976, payable on June 30, 1976 to shareholders of record at the close of business on the 4th day of June, 1976.
By Order of the Board
G. A. IRVING
Secretary
May 20, 1976

New Executive Named for B.C. Automobile Association

From top left; W. A. McKinley, President; H. N. Crompton, Senior Vice-President & Treasurer; R. J. Bower, Vice-President; Peter Wing, Vice-President; Edward C. Sweeney, Vice-President; F. R. 'Ted' Paxton, Past President.

5-29

1976 DODGE D100 PICKUP TRUCKS FROM $4343 SALE PRICE

The DODGE VALUE CONVOY is coming through to ENSIGN DODGE TRUCK CENTRE

We've got pickups, pickups and more pickups. So come on down. If you want to talk deal, we know how to say "yes". And if you want to look over some eye-opening pickups, we've got 'em to show.

Join our Dodge Value Convoy and you'll be joining the new breed of people who are discovering that Dodge pickups are great for play as well as work.

Check out our deals. Check out our options. And check out the special camper cap package. It's all at the Dodge Value Convoy.

Pickup people have more fun. Drive one.

Plymouth CHRYSLER Dodge Trucks SALES/SERVICE

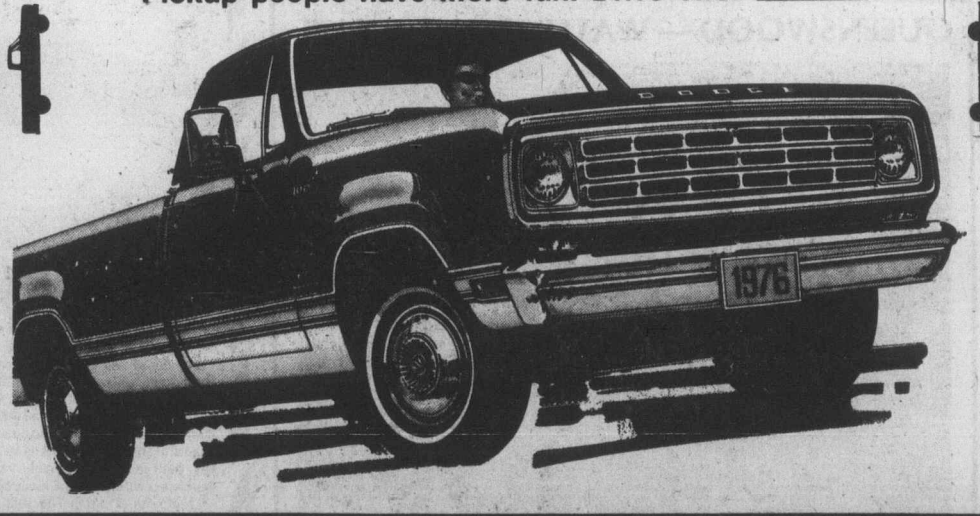

ENSIGN CHRYSLER PLYMOUTH
DODGE TRUCK CENTRE
QUADRA AT CALEDONIA — 386-2411
Ask for Truck Sales
Dealer Licence No. D495 B

Despite efforts, politics big in Habitat

VANCOUVER (CP) — A Chilean refugee group said Friday it will press for a United Nations habitat conference statement condemning the Chilean military regime.

And Shafik Al Hout, head of the Palestine Liberation Organization delegation to the UN conference, said in an interview that the PLO wants conference support for the rights of Palestinian refugees.

So politics promises to play a big role in the human settlements meeting despite Canadian efforts to keep political issues out of the conference.

The official conference begins Monday while the unofficial parallel meeting, Habitat Forum, started Thursday. Both gatherings end June 11.

Habitat forum organizers have said they hope their early start will help put pressure on the official UN meeting to reach progressive solutions to human settlements problems. Both conferences are discussing problems ranging from water quality to housing.

Armando Arancibia, a former top official in the Allende government, said at a Habitat Forum news conference that Chilean refugees believe that Political problems must be cleared away before the technical issues of shelter, food and water quality can be solved in Chile.

The refugee group is not represented but the current Chilean government is.

"We know that from among all the countries coming, there is a good possibility of obtaining important support in order to denounce this situation in Chile," Arancibia said.

Al Hout, who arrived with the PLO delegation late Thursday night, said his group wants the Palestinian refugee issue thoroughly aired.

Participants at a Friday Forum session made a number of suggestions for ment that will be discussed at changes to a draft UN docu- the official conference next week.

The declaration of principles, if approved by the official conference, would suggest general principles for dealing with human settlements problems and outline guides for action.

Among other comments and suggestions were:

- That those who really need housing are often the ones not getting it.
- That building codes be revised to allow those in developing countries to build with more traditional materials.
- The right of poor people to live in humane conditions in an urban environment was stressed.
- That an emphasis should be put on translating the ideas in the document into reality.
- That the declaration should include a time factor for dealing with its principles.
- That priority in human settlements problems should be placed on villages and not cities.

The audience was told that some of their suggestions and comments would be passed on to Habitat Forum working groups, which are discussing the draft document.

Canada to help world fund?

OTTAWA (CP) — Canada has provisionally agreed to make a contribution to a common world fund that would seek to stabilize prices on an array of commodities.

Mitchell Sharp, acting external affairs minister, announced this week that Canada's contribution to the fund is contingent on "certain very logical and I think reasonable precautions" being taken.

The government has been under considerable pressure to join the fund by backbenchers from all parties in the Commons. They, in turn, have been pushed by non-government organizations which are part of the Canadian delegation to the United Nations Trade and Development conference now concluding in Nairobi, Kenya.

Third World countries have pushed the fund strongly at Nairobi and made clear that they regard the developed countries' attitudes to it as a symbol of attitudes toward stabilization of commodity prices.

Commodities are the main source of income for many of them and they are seeking protection from boom-and-bust price fluctuations that play havoc with their economies.

Buffer stocks would allow the stockpiling of commodities when prices are low and their release when prices are high.

Answering questions in the Commons this week from Andrew Brewin (NDP—Toronto Greenwood) and Douglas Roche (PC—Edmonton-Stratheona)., Sharp said Canada was not in a position to say how much it would contribute to any common fund until its questions were answered.

External Affairs Minister Allan MacEachen has already announced at Nairobi that the government will make a voluntary contribution of $1 million to the tin buffer stock plan.

Canadian officials say there are several lists at Nairobi of commodities in circulation but it is doubtful that all the resources on any one list could benefit from stockpiles. Some, such as coffee, sugar and cocoa, are protected by quota systems.

At Nairobi there was a list of 10 "core commodities," coffee, cocoa, tea, sugar, cotton, rubber, jute, sisal, copper and tin. Then there was a supplementary list, wheat, rice, bananas, beef and veal, wood, bauxite, iron ore.

Several developed countries, for instance, Norway, Sweden, France, the Netherlands, have given conditional approval to the buffer stock idea. Five have made pledges totalling $155 million. But Canadian officials reject reports that the fund has grown to almost $500 million.

'Nuclear power for all'

VIENNA (CP) — Canadian External Affairs Minister Allan MacEachen made clear Friday that Canada fully supports the concept that the developing world should share in the benefits of nuclear energy for peaceful use.

He was commenting, during a visit to the headquarters of the International Atomic Energy Agency, on India's criticism that Canada does not really support the idea of supplying nuclear projects and technology to poor countries.

Canada recently halted nuclear supplies to India, in the absence of safeguards satisfactory to Canada. India exploded a nuclear device in 1974.

MacEachen, visiting the agency shortly before flying back to Ottawa, said Canada supports efforts through the agency and through bilateral arrangements to bring the benefits of nuclear power to developing countries.

DISPLAY REAL ESTATE Pages

CLASSIFIED REAL ESTATE

233 Acreage for Sale and Wanted
240 Business Opportunities
241 Business Opportunities Wanted
247 Commercial or Industrial Properties
253 Condominiums and Townhouses
253 Country Homes and Properties
270 Exchange Real Estate
290 Farms for Sale and Wanted
293 Garages for Sale, Rent, Wanted
293 Gulf Island Properties
296 Houses for Sale
297 Houses Wanted to Buy
298 Listings Cancelled
299 Listings Wanted
311 Lots for Sale
294 Mainland and Out-Of-Province Properties
275 Property for Sale
274 Property Wanted
244 Revenue Property
245 Revenue Properties Wanted
255 Up-Island Properties
256 Waterfront Properties

See 3rd Section of This Newspaper

630 LAMPSON ST. $47,000 FIRM

The real estate agents say this excellent 2 or 3-bedroom home should list at $49,900 and sell at $48,500. The commission would be $3,000. Lets split it! $1,500 to you and $1,500 to me. Modern 4-Pce. bath, sparkling kitchen, cozy fireplace, utility room with W-D hookup. Includes fridge, stove, drapes. Large sunny duplex-zoned corner lot (Approx. 8,000 sq. ft.) with magnificent oak tree.

OPEN HOUSE SATURDAY 1-5 p.m.
or call 592-3790 to view anytime.

OPEN HOME
4 LEVELS — 4 BEDROOMS

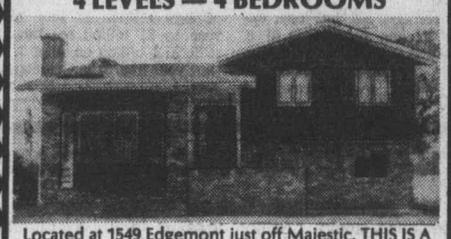

Located at 1549 Edgemont just off Majestic. THIS IS A VERY SPECIAL HOME SO PLEASE COME IN. Here are just a few of the HIGHLIGHTS:
—Large cupboard-filled kitchen, built-in stove and oven
—Sundeck off kitchen
—Master bedroom with shower ensuite
—Sunken Living Room with brick fireplace
—Excellent use of spindles
—A great street for the kids
—Family room
—A fourth level with lots of room for a workshop
SEE YOU SATURDAY between 1:30 and 4:00 P.M. For prior viewing:

Canada Trust
1537 Hillside
595-5171

CALL ME!!
H. SPENCER LEE
477-3593 595-5171
(Mobile JL3-8660)
Gordon Head Specialist

5-28

ONE MONTH ON THE MARKET AND ONLY 4 SUITES UNSOLD

"ON THE PARK"
280 DOUGLAS
LUXURY STRATA TITLE HOMES
Spacious and elegant 1-, 2- and 3-bedroom units individually equipped with deluxe appliances.

OPEN FOR VIEWING
10 a.m. to 5:30 p.m.
7 p.m. to 9 p.m.

PRESENTED BY IAN RUDIAK
OF ARTHUR E. HAYNES LTD.
383-3425

OR FOR APPOINTMENT TO VIEW CALL:
386-3271 477-9336
5-27

NEW EXCLUSIVE IN LOVELY GORDON HEAD
$73,500
OPEN HOUSE — 1608 LONGACRE DRIVE
FRIDAY and SATURDAY 1:00-5:00

Tudor-style family home on a beautiful, high lot with mature arbutus, fir and oak trees. This 4-BR home has a spacious living room and dining room, plus a large kitchen with breakfast nook. The master bedroom has built-in lowered cupboards, ensuite bath and walk-in closet. The basement contains the fourth bedroom, family room, good-sized laundry room and 2-pce. bath. Close to all levels of schools, university, Racquet Club, transportation and shops. This is an ideal home for the active family in this very popular area.

MURRAY or JEANNE LUCAS
386-2111 (Bus.) (Res.) 477-1342
MONTREAL TRUST CO.

OFFICE SPACE
New Building, Air-Conditioned, Near City Arena. 6 Months Rent Free to Suitable Tenant, thereafter $4 per Sq. Ft. 386-0832 Weekdays. Non Air-Conditioned Esquimalt. $3 per Sq. Ft. Also New.

OPEN HOUSE
SATURDAY AND SUNDAY 1:30 P.M. - 4:30 P.M.

$25,500
Several Mobile Homes for Sale, "Double Wide" and "Single Wide" homes from $12,800 to $27,900 usually with appliances, furniture, landscaping, etc. at:
HIDDEN VALLEY, 2500 Florence Lake Rd.
(Approx. 8 miles from City Hall).
Turn North into Florence Lake Rd. to the Main Club House.
ENQUIRIES: You may ask about the homes at "Hidden Valley" or other locations (Malahat Area, Sooke) at any time at
ADMIRAL HOMES LTD.
2524 Douglas St. Tel. 386-3291 (DL 26186)
4-23

Pemberton, Holmes Ltd. SINCE 1887
1000 GOVERNMENT ST. 384-8124

OPEN HOUSE — SATURDAY, 1:30-4:30 P.M.
313 FOUL BAY ROAD
5 BEDROOMS — $135,000
This 3-year-old extraordinary contemporary designed home is situated almost a city block off main road, affording privacy. Lots of parking. Approximately 3,000-square feet of custom design featuring quality wall-to-wall carpeting throughout. Sea view kitchen includes double oven range, double door fridge, matching dishwasher. Washer and dryer in separate enclosed area off. Finished family room includes 2nd raised hearth floor-to-ceiling fireplace, 3 bathrooms, super large deck off den with darkroom attached. A must see, owners transferred. Low interest mortgage available. MLS 15290. For extra detail or for appointment to view please call
384-8124 C. A. CLIFF ANDERSON 477-3994

OPEN HOUSE — SATURDAY, 2-4 P.M.
2399 STYAN AVENUE
SEAVIEWS! MLS 17193 — $79,900
This home must be sold. The asking price has been slashed drastically. With a total of 2300 square feet of fully developed home and a large 98x111 lot this home is ideal for the family who needs everything. Take the Pat Bay Highway to Tanner Rd., turn left, follow Tanner until it joins Central Saanich Rd. and turn right onto Styan. For further information call
384-8124 A. J. FAULKNER 652-2070

OPEN HOUSE — SATURDAY, 1:30-4 P.M.
2036 MEADOW PLACE, OAK BAY
$47,500
An excellent buy — 2 bedrooms, 2 baths, fireplace in living room and a well-kept yard complete with potting shed and fruit trees. This is an ideal starter or retirement home close to shopping, recreation centre and transportation. Come on by and make an offer!
384-8124 MIKE SWEENEY 385-1547
IAN McGREGOR 384-8124 24 HOURS

OPEN HOUSE — SATURDAY, 1:30-4 P.M.
58 MOSS STREET, FAIRFIELD
MUST SELL! MOVING JULY 1ST
This unique custom built home is immaculate in every detail and located ½ block from ocean. A really fine family home with 3 good sized bedrooms, a completely modernized bright kitchen. The living room and dining room are outstanding, living room features fireplace with beautiful mantel and bookcases, the dining room has built-in china cabinets. The basement is developed with an extra washroom and playroom — room for 2 cars. The rear of the property features sundeck, landscaped yard, exceptional garden plot with fruit trees. Asking $72,900. Please call
IAN McGREGOR 384-8124 24 Hours

McCLURE STREET
5 self-contained suites in a demand rental area, ideally suited to owner occupancy. Valuable holding property offered at $79,500. Clear title. For further information please call
384-8124 STUART SIMPSON 598-4056

relocan
The Canada-wide real estate service—with 350 selected real estate offices in 220 communities across Canada.

5-28

OPEN HOUSE
OAK BAY CONTEMPORARY
SAT: 1:00-4:00
819 BYNG STREET: One owner owned and loved, this gracious 10-year-old home offers 1621 sq. ft. of living on three levels. There's room to breakfast the kiddies in cheery kitchen. Living room has floor-to-ceiling FP. Master BR is ensuite. Wired workshop plus patio and garden in fully fenced back yard gives you great living in the quietest neighbourhood in town. MLS 17301 $74,900.
OLIVE WEBBER 478-5561 384-9267 (24 hrs.)
BLOCK BROS. REALTY LTD.

OPEN HOUSE

SATURDAY, 2:00-5:00 P.M.
3675 DARTMOUTH PLACE
Follow the signs to this beautiful brand new large split-level home. Features thermopane windows and deluxe cabinets, 3 bedrooms, 2 baths, beautiful view lot in highly desirable High Tattersall area. Please visit this rare gem. Priced at $87,400. Your hosts:
595-5171 TERRY SMOLLETT 656-5882
595-5171 LES BOHER 598-1665
Canada Trust
1537 Hillside 595-5171
5-28

QUEENSWOOD — WATERFRONT ESTATE

A TUDOR STYLE RESIDENCE OF IMMENSE CHARM. SET IN A BEAUTIFUL PROPERTY OF ABOUT FIVE ACRES.
Offered at $475,000.00
By PETER NASH
598-3321 or 592-3473
JACK MEARS OAK BAY REALTY LTD.
5-28

PROVINCIAL COURT

A 26-year-old Vancouver man had no trouble getting bail Friday in Victoria Provincial court as soon as Judge Blake Allan found out where the man worked.

During the morning court sitting, Marc Harvey Moran was charged with stealing two purses and their contents from two women Thursday in Victoria. He chose trial in provincial court, pleaded not guilty and said he wanted to talk to a lawyer.

Allan asked Legal Aid duty counsel William McElmoyle to talk to Moran so a trial date might be set and bail discussed in the afternoon. After lunch, McElmoyle got a one-week remand so a lawyer hired by Moran in the meantime could have a say in the trial date.

As for bail, McElmoyle said Moran works in the main Vancouver police station kitchen, which serves the jail and police cafeteria.

"Well, he shouldn't be hard to find if that's where he works," said a surprised Allan, who released Moran on an undertaking to return next Friday.

□

Los Angeles resident Gregory Price, 26, came to B.C. to invite a provincial government official to a U.S. meeting "of the black nationalist group to which he belongs," Allan was told by duty counsel McElmoyle.

The only trouble was Price had been deported from Canada in 1973 and 1974. He pleaded guilty to an Immigration Act charge of returning May 21 after the 1974 deportation and was fined $50. Price had already served two days imposed Tuesday for possession of marijuana Monday in Victoria.

That term has been served and Price will be deported again once the fine is paid or another week is served in default.

□

Thanks to McElmoyle, a charge against a 17-year-old former Victoria youth now living in Vancouver of trafficking in speed Sept. 23, 1975, in Esquimalt, was stayed by prosecutor Jack Kenny.

After the charge was read, McElmoyle said the youth was born Nov. 6, 1958, and therefore was a 16-year-old juvenile at the time of the alleged offence. He claimed adult court had no jurisdiction to hear the case and the prosecutor, after thinking it over, agreed.

It was expected the case would start again with a charge in juvenile court.

□

"I would impose a very substantial fine in this case if it weren't for the fact you are on welfare and have no income," Allan told Marianne Holm, 27, of 812 Old Esquimalt.

She pleaded guilty to a charge of possession of marijuana laid after police found 12 marijuana plants in pots in two rooms of her residence last Monday. Ms. Holm said there were 70 other plants in the house and she was "more interested in watching them (the marijuana) grow than smoking ... because they grow so fast."

She was fined $100, put on probation for three months and ordered to do 20 hours of community-service work.

□

Charles Rangval Peterson, 26, of 1554 Hillside, chose trial by county court judge on a charge of trafficking in hashish in Victoria Cept. 5, 1975.

He also chose trial in provincial court on two charges dated last Wednesday, one of possession of marijuana in Victoria and the other of possession of two unregistered restricted handguns, and pleaded not guilty in both cases.

Allan ended a brief bail hearing by allowing Peterson's release on his undertaking to return for trials and preliminary hearing Sept. 23 and Oct. 5.

□

Sept. 29 and 30 were set as the days for a preliminary hearing of a joint Saanich charge of armed robbery against Mark Graham Murray, 27, of 1158 Yates, and Thomas Engman Iverson, 28, of 653 Admirals.

Both men have chosen trial by judge and jury in the case, which stemmed from a May 14 incident at a Saanich home in which one shot was fired but no one was hurt. Bail has been refused for Murray while Iverson has been released on an undertaking to return.

□

In the court section of Judge William Ostler, Vidalin Construction Ltd., 847 Viewfield, was found guilty after a trial on a Workmen's Compensation Act charge of failing to report an on-job injury within three days.

The injury occurred in June, 1975, on a new building construction site in Nanaimo. Prosecutor Dermod Owen-Flood said prosecutions were rare in such cases and "the point is deterrence" with the penalty provided by law a maximum of a $1,000 fine with no minimum.

Ostler fined the company $250.

□

In the court section of Judge F. S. Green, a three-month jail sentence followed by six months' probation was set as the penalty for former Victoria area resident Richard James Poole, 19, now of Richmond, B.C. Poole was found guilty after a trial on a charge of possession of about two grams of morphine Aug. 3, 1975, at his then residence in Victoria.

Airborne troops leaving Alberta?

EDMONTON (CP) — The Journal says a leaked federal government memorandum reveals that the 1,000-member Canadian Airborne Regiment will likely be pulled out of Edmonton next summer.

The Journal said the month-old memorandum — from the office of the chief of defence staff to the associate deputy minister of defence — said postings to the regiment would be kept to a minimum and at least one of two commando units which comprise the regiment is expected to be moved to Ontario in 1977, along with regimental headquarters.

It said the document was leaked to William Chmiliar, president of the Norwood branch of the Royal Canadian Legion in Edmonton.

Chmiliar, who has been leading a local campaign to keep the regiment in Edmonton, has said that any effort to move the regiment would have serious economic and social impact on the city, the province, and the northwest territories.

Capt. Craig Mills the Canadian Armed Forces' regional information officer for Alberta confirmed postings in Edmonton would be kept to a minimum, but denied that a decision to move the regiment had been made.

He said while a decision was "expected," it was up to the federal cabinet to make a final decision on the future of the regiment's location.

Mills said there was no indication of when a decision would be made, but added that senior armed forces personnel had made their recommendations to the government.

Langford's firemen keep blaze in check

William Campbell, his wife and their son fled from their home when fire struck an attached area about 5:45 a.m. Friday — but they didn't have to as Langford volunteer firemen prevented flames from spreading to the one-storey frame structure.

Fire Chief Alan LeQuesne said structural damage was about $2,000 as flames destroyed a carport and a storage room attached to the home at 2575 Rainville by a covered walkway. A car also was reported lost but there was no estimate of its value.

LeQuesne said the cause of the fire was under investigation. Two dozen of the firemen answered the early-morning call and all were on the scene within five minutes of the alarm.

Post office mails aids

The post office is mailing out 5,000 directories to businesses on southern Vancouver Island to help cut down on the number of pieces of incorrectly addressed mail.

Fred Emmerson, Vancouver Island district manager of the post office department, said as many as 8,000 pieces of wrongly-addressed mail hape been received by the post office weekly and the directories are to help in addressing letters to businesses in Victoria, Sidney, Brentwood Bay, Saanichton and Sooke.

'Invisible people' praised

A plug for the "invisible people" in the courts — the clerks and other members of court staff — was voiced Friday by Peter Hull, third member of the nine-member regional prosecution staff to resign this year.

Hull, 35, a native of Alberta who was called to the bar in 1974 and joined the Victoria staff in mid-1975, is leaving next week to become a prosecutor in Calgary.

He praised his fellow workers in the prosecution office and "the great support staff ... on more occasions that I care to recall, I've gotten into difficultires and they have extricated me."

Earlier this pear, prosecutors Barry Mah Ming and Scott Marshall resigned to enter private law practice in Victoria. Their replacements have been Armand Petronio from Burnaby and John Morton from Nanaimo while a replacement for Hull has not been announced by regional prosecutor J. W. Anderson.

TRADE YOUR HOME ON ONE OF THESE CONDOMINIUM SUITES

Waltham House
1101 Hilda Street
(Corner of Cook and Hilda)
See these bright, spacious, 2-bedroom condominium suites with 1½ or 2 bathrooms. Ideal neighborly location, close to Beacon Hill Park and Dallas waterfront. Priced from
$42,500
Open to View — Mon. to Sat.
1:30-4:30 Except Holidays

THE East Park
1050 Park Boulevard
overlooking Beacon Hill Park. Large, prestige, 2-bedroom suites offer luxury at moderate prices. Large, protected balconies. Heated underground parking. 2-bedroom suites from
$44,350
Open to View — Mon. to Sat.
1:30-4:30 Except Holidays

Whyte & Gower
Oak Bay Properties Ltd.
592-2407
Victoria's Leading Condominium Brokers
5-28

FABULOUS SEAVIEWS
OPEN HOUSE
SAT., 2-4:30
3086 ISLAND VIEW RD.
(Off Pat Bay Hwy. Past Elk Lake)
A top-quality spectacular home with every room facing sea and Mt. Baker views, 4 Bedrms., Family Rm., DR, 24x15 LR, 3 Baths and workshop. Beautifully treed and landscaped property of 1.31 acres, 10 minutes to city. Seldom does a home appear for sale in this most desirable area. A "must see" at $129,000.00. NEW MLS.
JEFF CHALK
477-1841 477-8274
BLOCK BROS. REALTY
5-28

NEW MLS LISTING

Architect designed renovation. Fantastic inside. 1500 sq. ft. on main, 500 sq. ft. up. 3 large bedrooms, large liv. room and dining room, sunken round fireplace. A real conversation pit. Very bright kitchen with built-in dishwasher, 2 4-pce. baths, handy laundry room, lots of storage, separate insulated garage. A very unusual home with great appeal, something different. (MLS). Realistically priced at $67,500. For appointment phone:
E. W. PROKOSCH
386-2111 (Bus.) (Res.) 477-2194
MONTREAL TRUST CO.

OPEN HOUSE
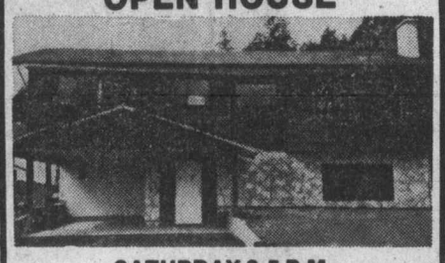
SATURDAY 2-5 P.M.
4394 SHELBOURNE
Brand new 3-bedroom, 2-bathroom, basement entry home delightfully decorated and all ready for occupancy. Take a look at this one and consider its close proximity to parks and all amenities. Priced at $69,900. Your hosts:
595-5171 TERRY SMOLLETT 656-5882
595-5171 LES BOHER 598-1665
Realtor
Canada Trust
1537 Hillside 595-5171
5-28

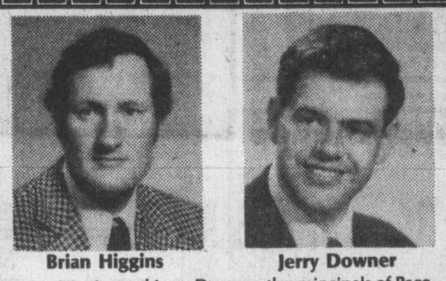
Brian Higgins Jerry Downer
Brian Higgins and Jerry Downer, the principals of Pace Properties Ltd., wish to thank all the people who have made the first six months of their business so successful.
To all our clients, friends and other members of the Victoria Real Estate Board — a big "THANK YOU" from us both.
PACE properties ltd.
1640 Oak Bay ave. 595-2413
AN INDEPENDENT REAL ESTATE COMPANY SERVING GREATER VICTORIA
5-29

OPEN HOUSE, SAT., 1:30 TO 4:00
1911 RUNNYMEDE—$55,500
An immaculate home in a choice location on an easy-care lot — low taxes — two bedrooms — living room with fireplace — dining room — modern kitchen with eating area and adjoining utility room — attached garage. Hurry, you will be glad you did.

OAK BAY'S BEST BUY
REDUCED TO $66,900.00
Fantastic Value and a bright, spacious, immaculate home — 19.6x13.8 living room with fireplace — 10x11.6 dining room with sundeck off — two large bedrooms on the main floor and a third bedroom and a second bathroom down. Secluded fruit treed lot with extra parking facilities. (MLS).
386-7521 IAN BOORMAN Res. 592-3335
BICO
BOORMAN INVESTMENT CO., LTD.
1111 Government St.
5-29

mann
36 BRAND NEW HOMES
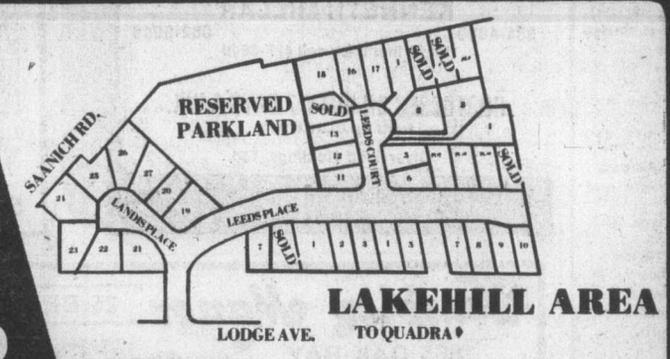

OPEN SAT. 10 to 5
Planning a change? Don't decide until you've seen these attractive homes ... Distinctive designs with varied floor plans and lot sizes.
In the closest new subdivision to downtown ... 3 bedrooms, full basements, fireplaces, no thru streets, full landscaping.
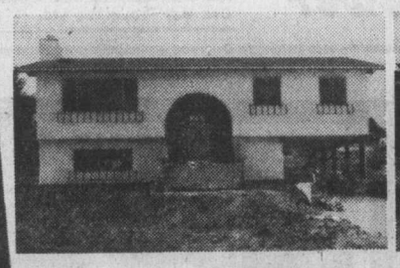

Financing?
Arrange your own or with West Coast Savings Credit Union's financing up to 95%, we know you'll be interested.
Priced from Just $64,500
Come On Out Today
Between Saanich Rd. and Quadra, off Lodge Avenue. Or Weekdays 6:00-8:00 p.m., SATURDAYS 10:00-5:00 p.m.
5-21
T. L. MANN & ASSOCIATES
598-5144

Annett Builders Presents CORONADA
1323 HARRISON
14 STRATA TITLE HOMES
1-Bedroom — $29,900 to $33,500
2-Bedroom — $38,900 to $47,500
All corner suites, utility room in each suite. Only five blocks east of downtown Victoria.
Come and Compare!
OPEN DAILY 1 to 4:30
Except Sunday

J. H. Whittome & Co. Ltd.
1111 Blanshard St. 388-4271
TED RADWAY—477-6176
JOE MANTON — 382-5211
5-28

Abolitionists 'seek favor'

OTTAWA (CP) — Liberal MPs favoring abolition of hanging were accused in the Commons Friday of currying favor with abolitionist Prime Minister Trudeau in hopes of cabinet appointments.

"If you want to get into the cabinet, then vote for abolition," Alberta rancher Peter Elzinga (PC—Pembina) said as the Commons resumed debate on legislation to abolish the death penalty and establish a minimum 25-year jail term for premeditated murder.

The government is allowing a free vote on the controversial issue but all members of the Trudeau cabinet have said they will support an end to end hanging.

Elzinga singled out Marcel Lessard, minister of regional economic expansion, who was not in cabinet during previous votes in which he opposed establishment of five-year moratoriums on hanging for all but murderers of police and prison guards.

"But now he is in cabinet," Elzinga said. "Did he have to sell his soul to achieve that position?"

Elzinga said public opinion in his riding ran overwhelmingly in favor of hanging "and what makes abolitionists think that their consciences are so much wiser than the collective consciences of their constituents?"

—CP

Residents inspect burned-out possible UFO site

What scorched the earth?

SEBA BEACH, Alta. (CP) — Residents of this resort community 55 miles west of Edmonton, are wondering what caused a 30-foot wide circle of scorched earth in a nearby bush.

"This is what we found," Margaret Blair told a newsman as she kicked the blackened earth at the centre of the circle.

"How all this got here, we don't know. We didn't actually see anything."

The circle was found earlier this month and Mrs. Blair made it clear she didn't think neighborhood children were playing a joke.

"We brought the kids back to the house and really grilled them for an hour. We even smelled their hands for gas."

The scorch consists of a 15-foot circle from which four burned arms come out, ending in small, circular burns.

Another area resident, Mort Grande, was also convinced the burn was not a joke.

"The grass was burned down to the roots . . . the saplings were flattened right out and there were half a dozen branches on the trees right around the burn that were broken 20 feet above the ground," he said.

"I don't think it's a hoax. If it is, it's pretty elaborate."

John Musgrave of Edmonton, who is making a study of unidentified flying objects with a grant from the federal government, said it's too early to decide whether the marks were made by a UFO.

The site has been visited by a number of curiosity seekers but the man who originally investigated, RCMP Constable Steve Kozak, remains skeptical — he found a charred package of matches near the site and suspects youngsters were pulling a prank.

U.S.-Soviet N-treaty a milestone

WASHINGTON (AP) — The United States and the Soviet Union signed a five-year treaty Friday limiting the size of underground nuclear explosions and for the first time permitting both countries to inspect nuclear test sites in the other country.

President Ford, who signed for the United States at a White House ceremony, called the accord a "historic milestone" which demonstrates that the two countries can meet the challenge of negotiating "responsible and beneficial agreements."

Soviet leader Brezhnev, who signed for his country in Moscow, said the agreement provides a "feeling of gratification."

Victoria lots jump 556%

The price of an average serviced building lot in the Victoria area has increased by 556 per cent from $3,200 to $21,000 in the last 10 years.

That information was conveyed to Victoria city council this week in a letter from A. S. Bains, president of the Victoria branch of the Housing and Urban Development Association of Canada (HUDAC).

Bains urged council to tackle the housing problem by helping provide resonable-priced building lots.

Enclosed in Bains' letter was a copy of a recently published report — Costs in the Land Development Process.

The report contained detailed information on price increases for single-family lots in 10 metropolitan areas, including Vancouver, where the increase during the past 10 years has been 545 per cent.

Esquimalt firm on law

Esquimalt council has refused to make exception for a former alderman whose triplex use of duplex-zoned property contravenes a municipal bylaw.

Robert Peden, defeated in last November's aldermanic election, requested through his lawyer that a council hearing be held on the use of his 674-676 Grenville property.

Although council was aware of Peden's non-conforming use of the property during his eight-month term as alderman, formal intervention only came after complaints from neighbors this year.

Two other owners have agreed to conform to the bylaw.

Australia welcomes Concorde

LONDON (UPI) — British Airways announced Friday it hopes to start supersonic Concorde flights to Australia early next year, building up to thrice weekly services between London and Melbourne.

"I believe Concorde has passed through the barrier of acceptability," said Henry Marking, deputy chairman and managing director of British Airways.

"This is excellent news and we are delighted," Marking said in a statement welcoming the Australian government's decision to give the green light to regular Concorde services.

British Airways planned to route the supersonic passenger plane via Bahrain and Singapore, cutting 12 hours off the present 26 hour journey time. But whether Concorde would fly over or around India was still being discussed by British and Indian officials.

The one way fare to Melbourne was currently fixed at $1,488 plus a surcharge of not more than 10 per cent.

DISPLAY REAL ESTATE

Pages

CLASSIFIED REAL ESTATE

240 Acreage for Sale and Wanted
240 Business Opportunities
241 Business Opportunities Wanted
247 Commercial or Industrial Properties
252 Condominiums and Townhouses
253 Country Homes and Properties
270 Exchange Real Estate
290 Farms for Sale and Wanted
263 Garages for Sale, Rent, Wanted
283 Gulf Island Properties
256 Houses for Sale
265 Houses Wanted to Buy
285 Listings Cancelled
268 Listings Wanted
271 Lots for Sale
284 Mainland and Out-Of-Province Properties
273 Property for Sale
274 Property Wanted
244 Revenue Property
245 Revenue Properties Wanted
285 Up-Island Properties
256 Waterfront Properties

See 3rd Section of This Newspaper

BROADMEAD
FOR SALE — BY OWNER
Large, 2-level home. Main level: 3 bedrooms, 1½ baths, large living room-dining room area with fireplace. Sliding doors to 20x24 sundeck. Large kitchen has plenty of cupboards. Lower level: one bedroom-bathroom, rumpus room with built-in bar and fireplace — small den or office and utility room. 2-space carport and pad for boat or camper. Large well-landscaped lot adjacent to park. $104,000.00.
Drive by 956 CAROLWOOD and then
Phone 658-8393

University Park Terrace
open 1-6 p.m.
only 9 units left

1870 McKenzie Rd. at Gordon Head
Yes — out of 90 well-designed units—there are only 9 left!
1 Bedroom from $29,900
2 Bedroom from $41,500
for special appointment to view, call
KENNETH MILLAR
384-4630 382-6048
for further info., call 477-8549
HOSTESSES ON DUTY 7 DAYS A WK.
from 1 p.m. to 6 p.m.
5-14 Diversified Holdings, Ltd.

SEAVIEW
GORDON HEAD

Enjoy relaxing views of Haro Strait from the large, bright LR of this fine family home. Accommodation includes 3 BRs, 1½ baths, kitchen and DR on the main plus large rec room, workshop area and 4th BR or den in bsmt. Privacy for the owners has been accomplished by the established landscaping on the easy-care lot. Full price only $75,500. MLS No. 16913.
A. J. SANDY CRAWFORD
477-0141 477-1561
the Permanent
CANADA PERMANENT TRUST
5-28

SAANICHTON—OPEN HOUSE

8022 Galbraith Cresc. Sat. 12-3
(Off Simpson — Off Mt. Newton Cross Rd.)
This beautiful 4-mo. old, 1270 sq. ft. home is one of the best buys on the market. As the owners have said, SELL at $63,500.00. It is close to bus & shops but enjoys the rural setting of the Penninsula with lovely views of farm land, distant mts., Islands, and the sea. Exceptionally well planned with 3 Brs. (master en-suite), lge. reception rooms, huge kitchen & full bsmt. for further development. This is truly a quality home and should be viewed by anyone seeking real value for their housing dollar.
JOHN WEST in attendance
592-2431 Lansdowne Properties Ltd.
5-29

BY OWNER
943 LODGE AVE.
3 bedrooms, large living room with fireplace, kitchen with eating area. Full basement, oil furnace, stucco exterior, fairly new roof. Giant lot, ideal for boats, cars, trailer, etc., over 10,000 sq. ft. lot.
PHONE
386-1279 or 477-6257

Wembley Manor
25 BRAND NEW CONDOMINIUM SUITES
1665 OAK BAY AVENUE
this is THE location
What does Wembley Manor have for you? Suites with pleasant distant views, sunny Southern exposures from the large balconies or patios. Dinette areas in the kitchen . . . all at a reasonable price.
$40,000 to $52,000
OPEN DAILY 1:30-4:30 (Except Sunday)
For personal appointment call 592-2407

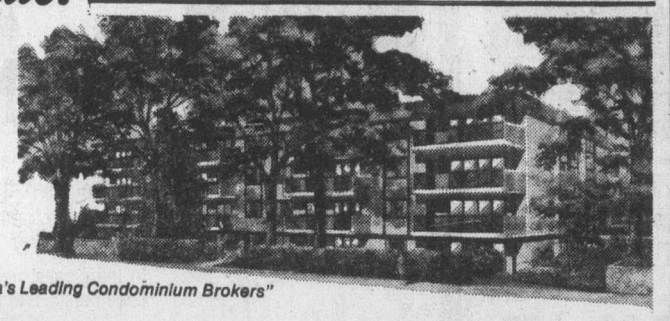

Another Exciting Project from "Victoria's Leading Condominium Brokers"
Whyte & Gower
Oak Bay Properties Ltd. 2227 Oak Bay Avenue 592-2407
5-28

OPEN HOUSE
SATURDAY, 1:30-4 P.M.
1814 Lulie — Willows District

PRIVATE SALE
For a family wanting superior location. Main floor — 2 bdrms., living room with F.P., large dining room, pleasing kitchen with eye-level ovens, built-in range and utility room off. Large sundeck. Full cement basement with 3rd bdrm. and partially finished R.R. Carport. Corner lot. Asking price $65,000. Offers considered. (Please do not disturb tenants.) Information 479-3926

OPEN SATURDAY 1:30-4:30
990 BURNSIDE WEST

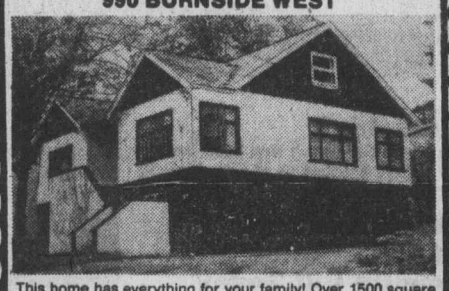

This home has everything for your family! Over 1500 square feet on the main floor with 5 bedrooms plus a huge basement ready for development. Mom will love the kitchen with its brick arch, built-in self-clean oven, Jen-Air grill, garbage compactor, Nu-tone food centre, dishwasher and microwave oven. Ideally located to schools, shopping and buses.
BRIAN MARTIN
595-5171
Realtor
Canada Trust
1537 Hillside 595-5171
5-28

OPEN TO VIEW SAT. 1-4:30
3332 WORDSWORTH ST.
(Left on Shelbourne at McRae)

MAKE US AN OFFER
This completely renovated two-bedroom home features a newly remodelled kitchen (with eating area), colorful new wall to wall carpeting in living room and a cozy fireplace. Attached greenhouse and excellent soil is an asset to the home gardener.
DOUG MENZIES
REALSPAN PROPERTIES LTD.
388-6454 477-8092
5-28

SOUTH OAK BAY

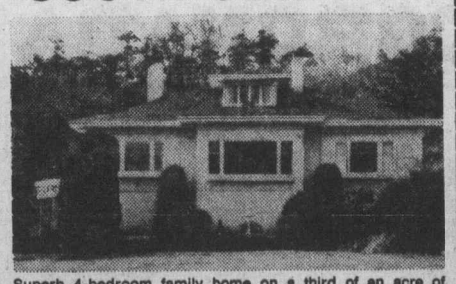

Superb 4-bedroom family home on a third of an acre of beautifully treed and secluded garden in the Gonzales-Sylvan Lane area. Large living room, ideal for entertaining, with 2 fireplaces and cocktail amenities wing. Formal dining room with panelled decor and fireplace. Two of the spacious bedrooms have 4-piece en suites, the master bedroom in private upstairs wing, 3 bathrooms in all. Modern kitchen with sliding glass doors to small sun balcony. An immaculate executive residence with true seclusion. Offered at $125,000.
RESIDENCE 598-1420 TED WALFORD OFFICE 477-1841
BLOCK BROS. REALTY LTD.
5-28

"ABSOLUTELY CHARMING"
OPEN HOUSE — SAT. 1:30-4
1404 BAY (CORNER OF AVEBURY)

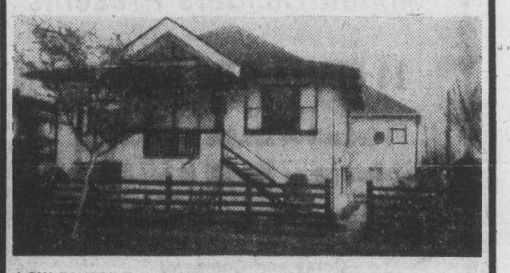

LOW TAXES!! Tastefully renovated 1230 sq. ft., 2-BR home — Spacious foyer and hall — delightful LR with old-world F.P. — 2 King-size BR's with lge. closets — 4-pce. vanity bath — 17x13 country kitchen with 13' wall full of Citation cabinets! BUY OF THE WEEK! Full Price $45,000 MLS 16705.
CATHY ATKINS
479-5427 479-1667
BRIAN BROWN
386-1234 479-1667
J. H. WHITTOME & CO. LTD.
5-28

— Colonist photo by Ian McKain

Perks and 11-week-old rubble of demolished greenhouse

ICBC defends long delay

By ELEANOR BOYLE
Colonist Reporter

ICBC can't pull repair parts out of thin air.

That was the response this week from Insurance Corp. of B.C. manager Jack Bell after a Colwood florist approached the Colonist with a gripe about repair delays.

Raymond Perks wonders how much longer it will take for reconstruction of the smaller of his two greenhouses at Perks Florist, 486 Island Highway.

He said he has been "virtually out of business" since destroying "thousands" of tropical plants after an errant car took out the front of his greenhouse March 7 and caused police-estimated damage of $50,000.

But Bell said the problem was typical of one ICBC is encountering with a growing number of foreign cars in the province but lagging dealerships to supply needed parts.

People "seem to think we're God and can pull parts out of thin air," he said. "If we gave Mr. Perks the money I still don't think he'd get it done faster."

ICBC was forced to send to the United States for some greenhouse parts simply not manufactured in Canada.

"We don't just sit here and delay things," Bell said.

Perks is meanwhile operating what appears to be a healthy business from a 180-square-foot greenhouse next to the demolished building.

He has heard that parts are on the way, he said, but has seen no sign of them yet.

More clashes but bill gains

Canadian Press

B.C.'s auditor-general legislation received unanimous second reading Friday despite an earlier boycott of debate by Opposition members.

While all members of the Legislature have praised the government legislation, the debate time was used to dredge up old issues from as far back as the 1920s to embarrass both the government and the New Democratic Party.

NDP, Liberal and Progressive Conservative members walked out of the debate Thursday night in protest against what they felt was an unfortunate and useless waste of time in the Legislature.

The acrimony continued Friday when Social Credit members carried many of their anti-NDP comments from last December's general election campaign into the house while NDP members slammed various moves by W. A. C. Bennett's Social Credit administration of the 1950s and 1960s.

The bill will allow the legislature to appoint an independent auditor-general to act as a watchdog over government spending and publicly express his opinions regarding the finances of the province.

Robert Skelly (NDP—Alberni) Friday described the legislation as the best of its kind in Canada and in the same breath, termed a speech Thursday by James Chabot (SC—Columbia River) a "disgusting performance."

Skelly said opposition members boycotted the debate because the tone set by Chabot was similar to the polarization which highlighted the last election.

Almost all government members who spoke on the bill indicated the need for an auditor-general was emphasized by the 3½ years of NDP government.

Skelly said if there was any suggestion the bill should be retroactive to allow the auditor-general to examine past government blunders, then it should be retroactive to 1952 when W. A. C. Bennett's government came to power.

Many of the scandals which surfaced during the W. A. C. Bennett years were still having an impact today, he said, and the auditor-general should be permitted to study them.

BY OWNER
OPEN 1-4 SAT. and SUN.
2609 Shakespeare
2-bedroom bungalow, utility room and garage, broadloom throughout.
$56,900
Phone 595-0391 No Agents

Trudeau meets Haidas in Charlottes

Margaret, two children staying in wilderness

MASSET (CP) — Prime Minister Trudeau met with members of the Haida Indian band at their reserve near this remote Queen Charlotte Islands community Friday as he continued a four-day visit to isolated British Columbia communities.

The Haidas, known for majestic totem poles carved out of cedar trees that grow in the area, number about 2,000 in the Queen Charlottes which have a total population of less than 7,000.

A hardy seafaring people, the Haida's once ranged into Puget Sound, about 600 miles to the south, in dugout canoes 75 feet long. They also used the canoes for hunting whales in the Pacific.

Many still fish for a living and others work in the logging operations on the Queen Charlottes, an archipelago of about 150 islands 500 miles northwest of Vancouver.

Trudeau, his wife Margaret and two of their three children are staying in an isolated three-bedroom prefabricated cabin near the village of Tlell.

"Its clean and nice and beautiful," Mrs. Trudeau told reporters who visited the cabin Thursday prior to Trudeau's arrival by air from Ottawa. Mrs. Trudeau had arrived earlier after a visit with her parents in Vancouver.

The cabin, owned by a San Francisco man who visits it only once a year to fish, has no running water or electricity and has an outdoor toilet.

Trudeau's aides say he intends to take advantage of free time between engagements during his two-day stay in the islands to see the beach and surrounding countryside.

Local residents stocked his ice box with food, including fresh milk and eggs from a nearby farm, and brought extra furniture to the cabin.

On his arrival by government aircraft Thursday evening, Trudeau was greeted by his wife, Iona Campagnola, a member of Parliament whose vast Skeena riding includes the Queen Charlottes, and about 150 local residents.

Trudeau mixed with the crowd, shaking hands and posing for pictures before departing for the Tlell cabin in a car driven by Mrs. Trudeau.

Friday he opened a museum devoted to the history of the area, including a number of Haida artifacts. Later he boarded Restigouche, a Canadian destroyer on patrol in the area, for an overnight voyage to Powell River, 80 miles northwest of Vancouver.

Later Sunday, he is to visit Port Alberni on Vancouver Island and return to Vancouver for a speech Monday at the opening of Habitat, the United Nations Conference on Human Settlements.

Jury directed by judge to acquit two women

A 25-year-old man who pleaded guilty at the start of a narcotic trafficking trial in Victoria County Court testified Friday he committed a pharmacy break-in alone and took narcotics which police found later in a motel room.

Alain Rosaire LaForest was called to give evidence by Wendell Sinclair Lewis, 25, accused of possession of codeine and pethidine for the purpose of trafficking in Victoria Jan. 27.

Lewis and two other persons, Irene Janine Jolin, 20, and Lori Elizabeth Knight, 17, pleaded not guilty at the outset of the trial Tuesday while LaForest pleaded guilty. All four who are from Vancouver were jointly charged.

Judge E. J. C. Stewart directed the jury to acquit Ms. Jolin and Ms. Knight Friday saying there was no evidence of knowledge and control over substances referred to in the indictment.

LaForest told the jury and Judge E. J. C. Stewart that he and Lewis left a Gorge Road motel around 7:30 p.m. Jan. 26 and walked to the Town and Country Shopping Centre where they parted company.

He said it was his intention to look for a place to break into but he didn't discuss his plans with Lewis and didn't tell him where he was going after they parted.

LaForest said he checked the Saanich Medical Centre building near the shopping centre and found iit had "an easy lock to pick."

Inside, he took some birth control pills, rubber gloves, broke into the narcotics drawer and took all the drugs which were there, and also took some wrapped syringes.

He met Lewis at a nearby restaurant, where they had arranged to meet after parting company at the shopping centre, and they returned to the Gorge Road motel which was also occupied by Ms. Jolin and Ms. Knight.

LaForest said he tried some opium tincture, felt sick, and took some demerol to counteract it. Then he started sorting out the drugs which were spread on a bed.

Lewis didn't find out about the drugs until that time, he said.

He said he showed the pills to everyone in the motel room and wasn't finished sorting them when the police burst in.

Cross-examined by crown counsel Gordon Macdonald, LaForest admitted convictions in 1971 for robbery with violence and breaking and entering with intent and in 1974 for possession of stolen property under $200.

He said two of the opened syringes in the motel room were used by him but he didn't recall seeing a third syringe.

Macdonald put it to him that the two men planned the break-in, did it together, and both carried the drugs back to the motel and sorted them out.

LaForest denied this and added that Lewis "wasn't there at the breaking and entering."

"And you and Lewis decided later you would take the blame for all this," asked Macdonald.

"No, it isn't so," replied LaForest.

LaForest said Lewis did handle some of the drugs in the motel room when they were shown to him, "when I was inquiring as to what they were."

Lewis, who is defending himself, closed his case on the possession aspect of the indictment Friday and he and Macdonald gave their summations to the jury.

The judge is to give his charge to the jury Monday.

Ms. Knight and Ms. Jolin were represented in court by David Lisson. Nicholas Lott is assisting Macdonald.

Advertising Can save shopping time.
CANADIAN ADVERTISING ADVISORY BOARD

INTRODUCING
the one you've waited for!

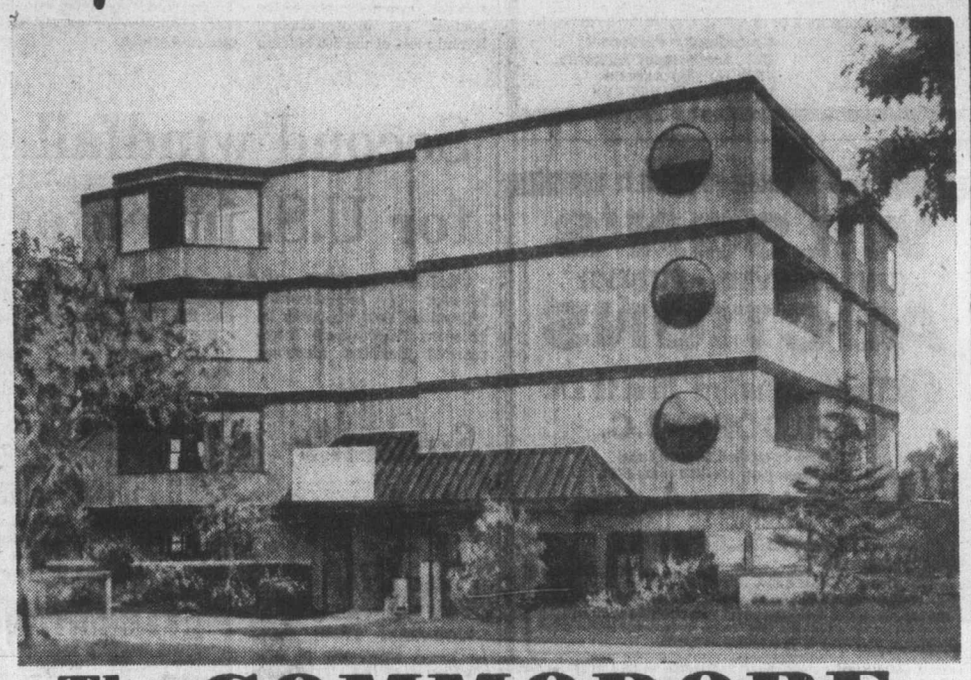

The COMMODORE
SENSATIONAL OCEAN VIEWS — IN FAIRFIELD BY THE SEA
141 BUSHBY — (At ROSS BAY — OFF DALLAS)
9 SUPER LUXURY CONDOMINIUMS

OPEN
Introductory Hours
FRIDAY UNTIL 8:00 P.M.
SATURDAY ALL DAY
WEEKDAYS TO 5:00 P.M.

* WOOD-BURNING FIREPLACES
* GLASSED-IN BALCONIES
* SIX APPLIANCES
* TWO 4-PIECE BATHS
* CONCRETE PARKING

ONE 3-BEDROOM GROUND-LEVEL UNIT
VALUE PRICED $54,900 TO $68,500
After-Hour Information from
GRAY LAITE SID HASLAM
OFFICE 382-9191
the Permanent
477-1994

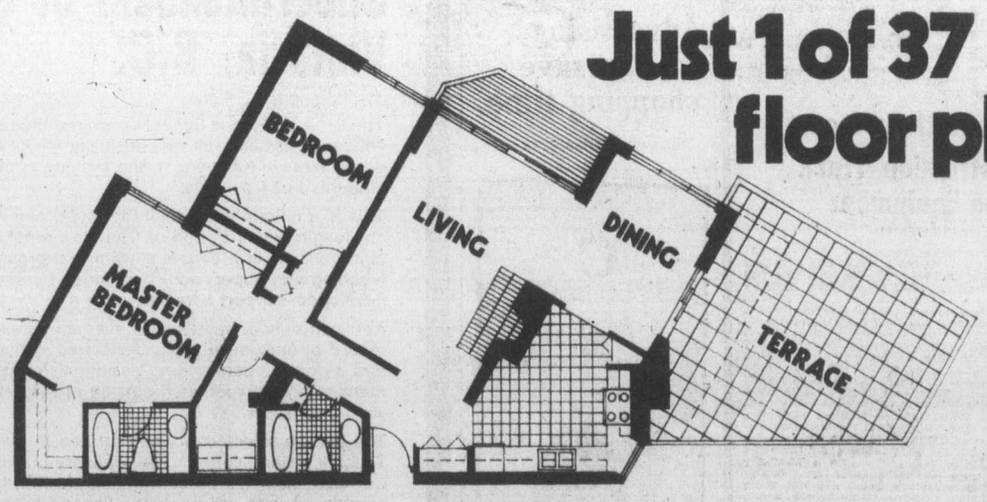

Just 1 of 37 floor plans.

Look for a home at Laurel Point, and be prepared for a wide choice of suite designs.

The architecture is award-winning, the location superb, and the diversity of floor plans is far from ordinary.

Want a fireplace? Fine, we have suites designed that way. A terrace over a 1000 square feet? A built-in barbecue? A view of the Inner Harbour? Or looking south at the Olympic Mountains?

We can show you just the plan you're looking for.

At prices ranging between $64,000.00 and $160,000.00.

Come see our decorated display suites and all the other amenities Laurel Point offers.

We look forward to showing you around. And helping you with your plans.

LAUREL POINT
A good dream come true.

A DEVELOPMENT OF CANADIAN FREEHOLD PROPERTIES LTD.

Realtor
FULL VIEWING BY PERSONAL APPOINTMENT ONLY
386-7752 595-5171
DECORATOR SUITES OPEN FOR VIEWING 11 A.M.-5 P.M.

GRANDE OAKS
3968 Cedar Hill Road
LUXURY TOWNHOUSES
Adult Oriented
OPEN MON.-SAT. 1:30-4 P.M.

Unique townhouse development with the accent on quality and lovely landscaping. Each unit features 2 bedrooms — large living room/dining room with fireplace — electric kitchen (fridge, stove and dishwasher included) 1 - 1½ bathrooms — utility room — plush carpeting — front and rear patios — separate recreation house with saunas, swirlpool and lounge with bar and fireplace. Only 9 units left. Priced from $55,900. MLS. For appointments please call Dick James, Dirk Okker or Brian Martin.

Realtor **Canada Trust** 595-5171 Realtor

USE A CANADA TRUST INTEREST FREE LOAN SECURED BY THE EQUITY IN YOUR PRESENT HOME TO PURCHASE A GRANDE OAKS TOWNHOUSE

5-28

Established Real Estate Company seeks merger with smaller or medium sized realty (non franchised) for more profitable joint operation (profit guaranteed or partnership with active, dynamic, growth-oriented Realtor.

For more information: Victoria Press, Box 377
Enquiries strictly confidential

SENIOR APPRAISERS

are required for assessment offices at the following locations: Cranbrook, Port Alberni, Maple Ridge, and other assessment area offices outside the lower mainland to perform in a supervisory capacity. Duties include supervising, instructing and co-ordinating the appraisal activities of subordinate staff engaged in mass real property valuations of land and improvements; preparation of or assisting subordinate staff in the preparation of varied documents and complex statistical and narrative reports; field work required. Applicants will possess ability to prepare for and defend appeals to the Courts of Revision and Assessment Appeal Board. Applicants will possess Grade XII education and be eligible for accreditation as a registered appraiser, A.A.C.I. or R.I. (B.C.) Diploma, or equivalent, and have at least five years' practical experience preferably supplemented by technical courses related to the building trades or university education in related fields, thorough knowledge of land registry procedures and the various acts and legislation concerned with the assessment function; considerable knowledge of the basic principles and practices involved in the maintenance of varied office records; clear and valid driver's licence; applicants with supervisory experience, in addition to above qualifications, will be given preference.

Salary commensurate with education and experience.
Competition No. 76-49A
Completed applications or resumes should be directed to:

Co-ordinator Personnel
B.C. Assessment Authority
1537 Hillside Avenue
Victoria, B.C. V8T 4Y2

2 VALUE PACKED

WILSON'S
(UNRESERVED — PUBLIC)
AUCTIONS

1 Thurs. June 3rd '76 at 10 a.m.
KAMLOOPS · B.C.
(733 Sarcee St. Mt. Paul. Industrial Estate)
Sale Site Phone: (604) 374-4822 or 374-4725.

Construction, Roadbuilding & Logging Equipment

On behalf of **Ben Ginter Construction Co. Ltd., IN RECEIVERSHIP,** as instructed by Mr. H. Sigurdson, C.A., Receiver-Manager.

Also retirement Auction on behalf of **LITTLE PINE LOGGING LTD.,** of 70 Mile House, B.C., as instructed by **Mr. Sam Moore,** President, who are selling their complete spread of Construction & Logging Equipment.

(PRELIMINARY LIST) (15) CRAWLER TRACTORS: '69 I.H.C. TD25B • '66 A-C HD-11E w/Carco F50 winch • '66 I.H.C. TD-15B w/Carco F50 winch • '64 I.H.C. TD15B • '65 Cat. D8H-46A w/P.ogiam. Ripper • (2) '65 Cat. D8H-46A w/89B winches • '65 Cat. D4D • '63 A-C HD-11 w/F7 Carco winch • '62 Cat D6B 44A w/D6B winch • '59 Cat. D7-17A w/winch • (2) '61 Cat. D8-46A w/D89A winches • '59 Cat. D6-9U • '62 J.D. 1010 • **(8) LOG SKIDDERS:** '72 J.D. 540A • '71 T'jack 550 • '69 J.D. 540 • (2) '71 & '69 T'jack 404 • '70. Clark 668 • '69 J.D. 440 w/b'hoe • '69 J.D. 440A w/winch • **CRAWLER LOADER B'HOE:** '71 Case 450 • **CRAWLER LOADER:** '71 I.H.C. 125C • **(3) WHEEL LOADERS:** '71 Cat. 950 w/Weldco 25 • '69 Cat. 966C w/Weldco 25 • '64 Hough H100 • **(5) WHEEL LOADER B'HOES:** '74 J.D. 9300 • '72 M.F 50A • M.F. 2200 • '61 Case 530 • '71 Case 580 • **(2) MOTOR GRADERS:** '63 Cat. 14D • '52 A. Western 99L • **(4) TRUCKS:** '72 K'worth L924 tand. Logging tractor • '70 White F'liner Tand. Cab-over • '63 G.M.C. Fuel Truck • '67 White tand. Dump • **LOGGING TRAILER:** '71 Pacific, 22' • **HORSE TRAILER:** '71 Moore, tand., 14 horse, w/tack room & sleeper • **(6) PICK-UPS:** '72 Ford 4 x 4 C'cab • '70 Ford 3/4 ton, 4 x 4 • '73 G.M.C. 303 C'Cab • '70 Ford C'Cab • '63 Ford Ambulance • '60 G.M.C. 1/2 ton • **(2) SHEARS:** (2) Ronie Shears w/C.M. cylinders, to fit D6 or Drott • **MISCELLANEOUS:** Mobile Radios • Pumps • Welders • Compressors • etc. • etc. • etc.

2 June 9th & 10th '76
Very large (2) day Auction
PRINCE GEORGE · B.C.
(1633, 1st Ave.)
Sale Site Phone: (604) 562-9221

On behalf of **BEN GINTER CONSTRUCTION CO. LTD., IN RECEIVERSHIP,** as instructed by Mr. H. Sigurdson, C.A., Receiver-Manager.

Also on behalf of **Lucien Legault Ltd.,** one of Prince George's leading independent logging contractors, who are realigning their logging operations.
Also for **Roller Bros. Construction Ltd.,** of Chetwynd B.C. who are disposing of all their Construction equipment.
And for **RU-BUZ Contracting Ltd.,** as instructed by Mr. Buz Southwick, who are reducing their operations & selling most of their equipment.

1st Day - June 9th 9:30 a.m.

Comprises the entire contents of the Shops, Offices & Maintenance departments.

SHOP EQUIPMENT: (3) Cat. hydr. track presses & atts. • Pulsar 960 analyser • (2) hydr. shop presses 50 & 60 ton • Lathes • Drill Presses • Grinders • Welders • Compressors • Jacks • Hoists • Chain Falls • (3) Malsbary Steam Cleaners, (2) 250 & (1) 400 • Time Clock • Entire Stockroom contents • Cat. Micro Fische machine as new, w/templates • Cat. hydr. test & Service equipment • Battery chargers • (20) Pullers • Port-a-power torque wrenches • (200) H.D. sockets • 1/2" to 1 1/2" dive impact wrenches • Large inventory—new truck tires • and hundreds of other items • **RADIO EQUIPMENT: (34) MOBILE RADIOS:** (11) Motorola Motrac • (9) Marconi CH25 tranceivers • Motorola CP24 tranceiver • (13) Motorola Dispatchers • (5) Motorola PT 300 Walkie Talkies • **MOTOROLA BASE STATION & MAIN ANTENNA • COMPREHENSIVE SET OF RADIO TEST EQUIPMENT • SURVEY EQUIPMENT:** 6 Transits & levels • Qty. Surveyors rods • **OFFICE EQUIPMENT:** Desks • Credenzas • Arm, Side & Swivel chairs • File Cabs. • Calcs. • Typewriters • Cheque protectors • N.C.R. 400, 6 Bar Payroll & Accounting Machine (tape fed) • Photocopy machine • A.B. Dick 350 offset Press • (2) Bell & Howell 28BX 16 mm. film Projectors • & many other items •

2nd day June 10th 9:30 a.m.
Major Construction, Truck & Logging Equipment
(over 200 MAJOR ITEMS)

(18) CRAWLER TRACTORS: (5) '69-'64 Cat. D9G-66A • (8) '71-'64 Cat. D8H-46A • (2) Cat. D6C, (1) '69 10K & (1) '65-74A • '65 Cat. D6B • '72 Terex 82-40 • '70 I.H.C. TD-20C • **TRACTOR ATTS:** Cat. D9G-66A (for parts) • (12) 89A, B & C Winches • Cat. D9G 'U' blade • (3) D8 & 9 brush rakes • (3) D6 & 9 P'ogram Rip's. • D8 Blade & 'C' frame • 966C Tire, Rim, Chains & Bkt. • '72 At. hydr. Bank sloper for D8H • (2) D8 Pony Arches • Cat. D9G & D8H P.shift trans. • D6 chains & pads • D6, 8 & 9 Drawbars • Asst. D6, 7, 8, & 9 U.C. parts • (3) D8 skid. blades • **OTHER ATTS:** (2) Rudo. tags • ½ yd. Conc. bkt. • Clam & Drag buckets • (3) **MOT. GRADERS:** (2) '72 & '73 Galion T600B • Cat. 12-8T • (7) **MOT. SCRAPERS:** (4) '65 Cat. 641B • (3) Cat. DW21 • **(4) PULL SCRAPERS:** Cat. 90 • Cat. 60 • Let. LP • Cat. 631B • **H.D ROOT RAKE:** Land Cleaner, made from Cat. 631 scraper • **(7) WHEEL LOADERS:** '73 Cat. 988 • (4) '71-'69 Cat. 966C • '67 Scoopmobile 1200, 10 yd. • '71 J.D. 644 • **VARIOUS SCRAPER & LOADER TIRES • (2) WHEEL TRACTORS:** '64 M.F. 65 • I.H.C. WD9 • **(3) TRUCK CRANES:** '54 B.E. 35T w/110' boom, T. carrier • (2) '65 Chev. C60 w/4 ton Hiabs • '70 Hiab 950 • **(2) CR. B'HOES:** '67 Schield Bant. C450 • '65 B.E. 25B w/60' boom & b'hoe att. • **COMPACTION:** '73 I.R. SP54 • Bomag BW65 & 75 • (2) 48" & 60" T'S'foots • (3) 13. Wh. Wobblies • Cat. DW21-69C w/5000 gal water tank • **(4) SCALES:** '68 Western 100 ton port. • '68 Murphy 50 ton • Heil 50 ton • Murphy 40 ton • **(4) F^LIFTS:** Patrick 10 ton, 4WD • (3) B'moose 8 ton • **(3) AIRTRAC DRILLS:** (3) '67 & '65 G.D. ATD-3100 W/PR 123 hammers • **(6) COMPRESSORS:** I.R. DL-900 • (2) I.R. SP-600 • G.D. SP 600 • I.R. 105 • Le Roi tractair 105 • **(7) PORT WELDERS:** Hobart & Linc. 200, 300, & 400 A • **(2) LOWBEDS:** '62 Willock 55 ton • '72 Taurus w/g'neck • **(2) HIGH BOYS:** '73 Willock 40' tand. • '72 McCoy 30' S/A W/live Roll • **LOGGING EQUIPMENT—(7) LOG SKIDDERS:** (7) T'jack 404, (2) '72, (2) '71 & (3) '69 • **(3) LOGGING TRUCKS:** (3) Pacific P8, (2) '73 & (1) '72 • **(3) LOGGING TRAILERS:** '73 P&P & (2) '72 & '73 Pacific all w/22 ton scales • **CAMP EQUIPMENT—SLEEPER, KITCHEN & OFFICE TRAILERS:** (2) '71 Atco, 10' x 52, 8 man sleepers • Atco 8' x 30' 6 man sleeper • '64 Atco 10' x 40' kitchen • '61 Atco 10' x 30' Kitchen • 8' x 30' Office Trailer • Rice McIntosh 6' x 9' walk in cooler • **(6) TRUCKS:** '69 F'liner T. Tractor • '65 K'worth L923 Lube & Svd. truck • (2) '65 & '63 K'worth T. C & C • '62 K'worth 6 x 6 w/water tank • '64 Chev. F'deck w/winch & G'Poles • **(30) PICK-UPS:** '75 to '64, ¼, ½, 1 & 2 ton • **(7) TANKERS:** Papley 2700 gal • 1000 gal on Athey Wagon • Tidy 3000 gal • (4) 1000 gal fuel tanks w/pumps & hoses • **(4) VAN TRAILERS:** (2) 40' & (1) 35' F'hauf tand. parts Vans • 8' x 20' S'built parts Van • **OTHER EQUIPMENT:** (5) Steel, 3 ton truck decks • G'wood 20 ton truck winch • Essick 1 yd. port. Conc. Mixer • MCK. Terry SPH Pile hammer w/leads • 3000 lb Drop Hammer • Dominion 3 pt. log grapple • Bombardier J5 w/track trailer •

Sale Site Phone: (604) 562-9221.

Phone, write or wire for complete brochures.

WILSON'S AUCTIONEERS — GEARED TO INDUSTRY
P.O. BOX 67, MILTON, ONT. (416) 270-0022
ALSO CALGARY, VANCOUVER, HALIFAX & FREDERICTON

'Unique' wine at $592 per ounce

NEW ORLEANS (UPI) — California oilman David Lyons paid a world record $14,200 for a 170-year-old bottle of Chateau Lafite-Rothschild red Bordeaux wine this week.

"It feels good to know I own something truly unique," said the bearded record-holder as he nervously accepted the 1806 prize during the eighth premiere national auction of rare wines.

Lyons, 37, identified himself as the president of Lyons Oil Co. of Los Angeles. He said his brothers spurred his interest in wine-collecting several years ago.

"I like sharing wines with people," he said.

He said he had not decided whether the new acquisition would be opened or preserved in the 500-bottle cellar at his home in west Hollywood.

Lyons, who wore a vested suit and open-neck shirt to the auction, sat inconspicuously behind most of the 500 bidders and spectators in the French Quarter hotel ballroom where the auction was held. But eyes quickly turned his way when he raised a numbered card indicating his offer to buy the 1806 vintage.

Jimmy Brennan, owner of one of the French Quarter's most famous restaurants, also lifted his numbered card, and a silent bidding duel ensued.

The auctioneer began the bidding at $3,000 and raised the price in $100 steps. Several other bidders dropped out when the price passed $5,000, the previous auction record, but the two grim-faced men remained firm as the bidding passed $10,000.

Brennan yielded after bidding $14,100 and Lyons received a round of applause from the other bidders.

The $14,200 price worked out ot $592 per ounce.

The previous auction record for a single bottle of wine was $5,000 paid two years ago in San Francisco for an 1646 Lafite-Rothschild.

Second windfall for U.S. inventor

WASHINGTON (UPI) — An inventor of self-correcting typewriters said Thursday he accepted $35,000 from International Business Machines Inc. to settle a patent infringement suite against IBM and the U.S. government.

William Wolowitz of Bethesda, MD., said he received patents in 1964 and 1971 for self-correction devices. He said the U.S. government violated the patent infringment law by using the machines. IBM was brought into the case as the producer

Wolowitz said the federal government was the legal target, although the intent of the suit, filed in the U.S. court of claims in 1974, was to move against IBM.

IBM has about 85 per cent of the world market for self-correcting business machines, primarily the company's "correcting selectric" typewriter.

Wolowitz said he agreed to a $350,000 settlement Wednesday in exchange for granting IBM a non-exclusive world licence for the patents held by Wolowitz and Frallen Inc., a patent licensing company.

The federal government was a defendent in the suit because it used the equipment. It is a violation of patent law to either produce or use equipment without permission of the inventor.

"It's almost nine years to the day we settled a suit for the use of the plastic credit card," Wolowitz said.

Wolowitz said the thought of the raised letters on plastic credit cards and the machine for copying them.

The suite against major oil companies for allegedly infringing on his credit card patent was settled "for a seven-figure amount" a few days before the U.S. supreme court ruled in his favor, Wolowitz said.

Saturn's rings deadly

MOUNTAIN VIEW, Calif. (AP) — A University of Arizona scientist has warned the United States space agency that the Pioneer 11 spacecraft will almost certainly be destroyed if it flies inside the spinning rings of Saturn.

A region between the distant planet and its shimmering rings, previously thought to be empty space, appears to contain particles that might slam the small craft with 1,000 times the force of a blow from a 10-pound sledge hammer, said Dr. Bradford Smith.

If the decision is made to fly inside, it is very likely to be a kamikaze mission," said Smith. A decision must be made by late next year.

Smith made the report at this week's Ames Research Centre conference on Jupiter, which was studied by Pioneer 11 during a fly-by in December 1974. The space craft now has covered about halft its 1½-billion-mile journey to Saturn, where it is to arrive in September 1979. It would be the first time a spacecraft has studied that planet.

Smith's warning was bad news for investigators who had been eager to have Pioneer fly as close to Saturn as possible to gather data on the planet and its rings.

Advertising Can save shopping time.
CANADIAN ADVERTISING ADVISORY BOARD

CAREERS

SENIOR CONSULTING ENGINEER
MUNICIPAL ENGINEERING

This growing practice requires an additional registered engineer with considerable relevant experience.

Duties will include design and construction supervision of water supply and sewage treatment facilities, as well as administrative responsibilities.

Remuneration and duties will be commensurate with experience. Please send resume in confidence to:

J. A. Cowlin, P. Eng.
Cowlin Municipal Engineering Ltd.
29 Cadillac Avenue
Victoria, B.C. V8Z 1T3
(604) 388-9184

Lumber
PROCESSING SUPERVISOR
required immediately in the Okanagan-Similkameen area

To assume production shift responsibility for modern, high-speed, planer facility at Princeton, B.C.

Proven ability as a supervisor most important in our considerations. Knowledge of 12-knife Stetson-Ross valuable, but not mandatory.

Consider steady employment in the Okanagan-Similkameen area! Want more information? Contact us immediately.

northwood mills
Personnel Manager 304 Martin Street
Penticton, B.C. V2A 5K5 Tel.: 492-0527

MANAGER, PUBLIC AFFAIRS

Large established company requires a mature individual to be responsible for public affairs as a member of senior management. Prospective candidates should have successful experience in public relations and/or government and possess a knowledge of Canada's North. Proficiency in the French languague would be an asset. The position is based in Western Canada and involves considerable travelling. Attractive compensation and excellent employee benefits are provided. Relocation expenses will be paid, if necessary.

Reply in confidence, with a detailed resume, to:
V. P. Box 325

School District No. 65
(Cowichan)
ASSISTANT WORKS SUPERINTENDENT

School District No. 65 invites written applications for the position of Assistant Works Superintendent.

The successful applicant to this non-union confidential position will be a part of the District management team. Reporting to the Works Superintendent, the Assistant will be responsible for new construction and development and will assist in the responsibility for the Maintenance, Operations and Transportation Sections.

Candidates should have demonstrated leadership and administrative skills and experience in the public service field would be an asset, particularily with a School District.

A liberal programme of employment benefits is available. The present salary for this position is $19,200.00 per annum and this will be subject to review.

Applications containing a full resume' and clearly stating qualifications, experience, references and other relevant information will be received by the undersigned until Friday, June 11th, 1976.

G. T. Routley,
Works Superintendent,
School District No. 65,
2670 James Street,
Duncan, B.C.
V9L 2X3

Superintendent of Schools
Victoria, B.C.

The Greater Victoria School Board requires a Chief Executive Officer to assume full responsibility for all academic and administrative functions in the system, comprising 28,000 students in 54 schools.

This is a unique opportunity to undertake interesting and challenging work in one of Canada's most attractive communities, in a school system that provides well qualified teaching and supervisory personnel, backed by highly developed support services.

Applicants must have sound academic training, a successful record of innovative and practical educational leadership, and a good understanding of administrative and financial management. Experience outside of the field of education will be an asset.

The person selected will be required to quality for a B.C. Teacher's Certificate and supervisory qualifications. Compensation will be commensurate with background and experience, and will be competitive with similar positions in other School Boards in Canada.

Replies which will be treated in confidence, should contain details of education, experience, and current earnings and be addressed to L. T. McAuley.

Woods, Gordon & Co.
MANAGEMENT CONSULTANTS
BOX 10101, PACIFIC CENTRE,
700 WEST GEORGIA STREET, VANCOUVER, B.C. V7Y 1C7
A member of the Canadian Association of Management Consultants

PROFESSIONAL ACCOUNTANT

One of our companies requires a senior accountant. The person we are seeking should have experience in financial statement preparation, budgets and analysis and possess a fair degree of management potential, personal initiative and imagination. The position is responsible for the direction of two others and reports directly to the comptroller for the group. This is a local company with a history and future of steady, planned growth. Salary commensurate with ability.

Reply in confidence to V.P. Box 382

CHALLENGE
A career with the Government of British Columbia
Positions are open to both men and women

Department of Education
DIRECTOR OF INFORMATION SERVICES
The successful candidate of this challenging position will be responsible for the development and maintenance of a comprehensive communication and information system throughout the Province; to develop and administer Department information services and to function as senior liaison officer for the Department with all media sources and the general public; to be responsible for the production and distribution of news releases, audio and video tapes to newspaper, radio, television and other sources; to co-ordinate the preparation, production and distribution of all Departmental publications (newsletters, information magazines and circulars); to address public gatherings, organize press conferences, special shows, exhibits and public involvement programs; to host visiting delegations; to organize various educational meetings; and to participate in the development and interpretation of policies and objectives in regard to overall communication services; to evaluate the effectiveness of the Department's information activities in the field; to supervise professional, technical and support staff; other related duties.
Qualifications — Preferably an appropriate university degree, or the equivalent in education, training and experience; creative talents and extensive related experience in both information and media operations and services; excellent communication skills (oral and written), including the ability to communicate legislative and administrative policy.
Salary — $24,420-$28,860
Quote Competition No. 76:774 Location: VICTORIA

Department of Agriculture
Entomology Branch
AGRICULTURIST
To assist in the administration and enforcement of Regulations concerning pesticide sales and pesticide applicators, in the procurement of information on toxicity and safe use of pesticides, and to organize and conduct courses of instruction on the latter; to prepare reports and statistical information, and to conduct programs related to the monitoring of pesticide application.
Qualifications — A recognized university degree in Agriculture or the Biological Sciences, including directly related courses, and membership in the B.C. Institute of Agrologists; several years' related experience; (post-graduate training may be credited towards the experience requirement); proven ability to speak in public and to give courses of instruction.
Salary — $17,988-$21,360 per annum
Quote Competition No. 76:762 Location: CLOVERDALE

Department of Health
Mental Health Programs
PSYCHIATRIC SOCIAL WORKER
At the Mental Health Centre, to be a member of a two-person professional team which will participate in assessment, consultation and treatment of mental, emotional, behavioural, and social problems of children and adults and their families; to liaise with various community agencies, Provincial Department of Human Resources, physicians, schools, and probation personnel; to assist in setting up programmes in major towns of the Cariboo, and to serve as the Administrator of the Centre. Travelling within the Region will be required.
Qualifications — A recognized Master of Social Work degree and a minimum of five years' suitable experience, in several of which there has been demonstrated leadership qualities and ability in the technical and supervisory aspect of psychiatric, medical social work, or in treatment-focussed social agency settings; experience in community organization and administration an asset.
Salary — $17,880-$20,940
Quote Competition No. 76:738 Location: WILLIAMS LAKE
Return applications to the Public Service Commission, Valleyview Lodge, ESSONDALE, V0M 1J0.

LABORATORY SCIENTIST
At the **Valleyview Hospital,** to be responsible, under direction, for carrying out moderately complex tests, using routine procedures and for producing accurate results; to supervise a Laboratory Technician in medical technology duties; to prepare clear, concise reports on test results and to participate in special research and field work; to order routine supplies; may be required to perform laboratory duties in conjunction with the Riverview Hospital Scientists, covering the whole Essondale complex.
Qualifications — Graduation from a recognized university with a major in the required scientific discipline; a minimum of two years' related experience and a good knowledge of all techniques, procedures and equipment.
Salary — $15,624-$17,868
Quote Competition No. 76:740 Location: ESSONDALE
Return applications to the Public Service Commission, Valleyview Lodge, ESSONDALE, V0M 1J0.

Department of Agriculture
Milk Board
AUDIT ACCOUNTANT
To be responsible, under direction, for auditing vendors' accounting records regarding sales, receipts, and other disposition of milk under related Acts and general policy; also, to audit various Federal/Provincial programs and funds; to assist in the development and auditing procedures related to the Milk Board's programs and to act as a consultant and advisor to the staff and dairy industry as a whole.
Qualifications — Secondary School Graduation or equivalent, and membership in a professional accounting association (C.A., C.G.A, R.I.A.); several years' related experience; a knowledge of data processing procedures.
Salary — $16,464-$19,524
Quote Competition No. 76:760 Location: VANCOUVER
Canadian citizens are given preference.
Closing Date — (all positions) — JUNE 9, 1976.
Closing Location — VICTORIA unless otherwise indicated.

Public Service
COMMISSION OF BRITISH COLUMBIA
544 MICHIGAN STREET, VICTORIA, B.C. V8S 1S3
Obtain and return applications at above address

Parents blockade Ladysmith classes

By CRAIG MEREDITH
Colonist Correspondent

LADYSMITH — About 45 parents closed down one high school here Friday, and plan to escalate their picketing in school district 69 (Nanaimo), until some agreement is reached in the two-month-old civic-school dispute.

The parents, who were from the Ladysmith area, blocked the two entrances to the school at 8 a.m. Friday in an attempt to have teachers withdraw their services, so that the two parties in the dispute return to the bargaining table.

Teachers and students milled around the entrances until 10 a.m. when school district director of education Frank Sloat arrived, and after an unsuccessful attempt to get the parents to remove their pickets, Sloat withdrew the teachers for a meeting at one of the local elementary schools.

By this time most of the 500 students attending the junior high school had left the grounds.

A spokesman for the Ladysmith parents, Mrs. Isabel Williams, said the picket lines will be escalated to Bowen Park in Nanaimo this weekend, to all schools in the Ladysmith area Monday, to the Ladysmith council meeting Monday night, and to the next negotiating meeting of the Mid-Island Public Employers Association and the two locals of the Canadian Union of Public Employees — when ever it takes place.

During the last strike by CUPE members in 1975, teachers withdrew their services for four days rather than cross the union's picket lines, and the Ladysmith parents said they hoped this "will occur this time."

"When that occurred in 1975, there was action but fast, and I feel that the same could happen this time," Mrs. Williams said.

We will not physically stop the teachers if they want to cross, all we ask is that they make their decision on their own conscience," Mrs. Williams said.

'We shouldn't tinker' with inmates' minds

By KING LEE
Colonist Reporter

The state should not tinker with the minds or bodies of prisoners, says Dr. Keith Jobson, a University of Victoria law professor presenting a paper today to Habitat Forum in Vancouver.

Habitat Forum is the non-governmental parallel conference to the Habitat Conference on Human Settlements set for next week. It was officially opened Thursday with speeches by Enrique Penalosa, secretary-general of the main United Nations conference, and Barney Danson, co-chairman of the Canadian delegation.

The forum, which will run until June 11, is being held in six converted air base hangars at Jericho Beach and has attracted delegates from close to 60 countries.

Jobson, 46, who served three years as director of the sentencing project for the Law Reform Commission of Canada, titled his address The Inmate As Citizen.

In his address, Jobson says "the state has no lawful justification, even in the name of the common good, to degrade citizen-inmates, strip them of their autonomy, or assault their personality and dignity as persons and citizens."

He said that individual or group therapy, conditioning, isolation, degradation, chemotherapy and psycho-surgery may be used with or without consent to bring the persistent offender to heel in the name of justice.

The official position, he said, was that nothing could be done except with consent but he said, in practice, this was not so.

"We punish people . . . but we cannot rehabilitate people," Jobson stated.

He agreed that treatment may be a form of coercion, explaining that prisoners believe consent for treatment helps in their parole.

In his statement, Jobson said "it should be obvious that the state is no more entitled to impose treatment programs upon the prisoner than upon the prime minister."

Jobson took a swing at lawyers, saying most lawyers' time is spent serving corporate or government interests.

"Very little legal time is spent in protecting the rights of minorities, particularly the rights of citizens belonging to an unpopular minority, imprisoned in inaccessible institutions. There is no money in it."

Jobson went on to say that prison officials have been left on their own for 100 years and have come to the natural conclusion that there is no law but their own.

He listed three ways of correcting the situation:

- Review of prison policies and regulations to make sure they do not unnecessarily infringe on fundamental freedoms and liberties.
- Vigilance in carrying out prison policies and procedures, for old attitudes and practices die hard.
- A fresh concern by courts, lawyers and all persons in preserving the liberties of all citizens.

Jobson listed six specific instances where changes should be made:

- Cruel and unusual living conditions (solitary confinement).
- Unreasonable censorship of mail.
- Undue restriction of access to the prisons by the press and members of the community at large.
- Unreasonable use of behavioral modification programs.
- Use of prisoners as human guinea pigs, even with their consent, to test out drugs or other medical procedures.
- Fair procedures in disciplinary and parole procedures.

One day in jail plus probation

Enola Jean Evans, 18, of 1527 Amelia, Victoria, was sentenced to a nominal one day in jail and placed on probation for 18 months in Victoria County Court Friday.

She pleaded guilty May 13 to attempted theft at a motel Oct. 19.

Report in Toronto:

$80 million, land to Yukon natives

TORONTO (CP) — The Globe and Mail says native people in the Yukon would receive total or part ownership of 18,500 acres of land and about $80 million in cash under a draft agreement negotiated in principle between the government and the Council of Yukon Indians.

The newspaper says in an Ottawa dispatch that the land and the money would not go to individual native people, who have never signed a treaty with the crown, but that all except a small portion of it would be held by native corporations, which would administer it for the collective benefit of the Indians.

An official of the department of Indian and northern affairs confirmed the existence of the draft agreement. The Globe and Mail says, but said some changes had been made before it was submitted to cabinet this week for consideration.

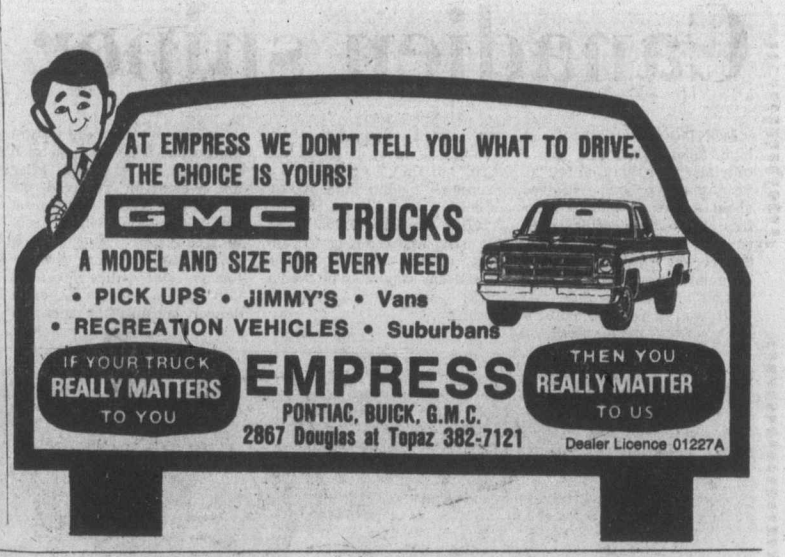

The affordable home...and how we're helping it happen.

1 A plan to make owning a home possible for more people.

This one's for you. It's called AHOP (The Assisted Home Ownership Program), and it combines the federal assistance provided by CMHC (Central Mortgage and Housing Corporation) with additional assistance from the B.C. Government.

Very simply, here's how it works:

If you're a two-person household and want to buy or build a house, and the price is within the established AHOP price limits for the area, you can qualify for the CMHC **Interest Reduction Loan.** This loan acts to reduce the mortgage rate to 8%, and is interest-free for the support period.

That's only the first part. The second part is a CMHC subsidy of up to $750 for the first year. You're eligible if you've applied for the maximum Interest Reduction Loan; have at least one dependent child; and even with the loan, your monthly payments exceed 25% of your income.

Now here's the extra bonus from us. If you've qualified for the above CMHC subsidy, and your monthly payments are still more than 30% of your income, you qualify for an additional subsidy of up to $750.

Add it all up, and it means that the possibility of home ownership is greatly extended, and now includes families in B.C. with incomes below $10,000 a year.

2 A plan to encourage more efficient use of land for affordable housing.

This one's for the municipalities. And you. You may benefit from the resulting reduced municipal taxes and/or increased services. It's called MIGP (Municipal Incentive Grant Program), and it's designed to encourage the development of affordable housing and the more efficient use of land.

There are two grants available to municipalities and regional districts. The first is a $1,000 grant from CMHC. The second is a $500 grant from us. That means the total grant per eligible unit is $1,500. To be eligible, the proposed housing units must be constructed for permanent residency, be connected to municipal piped water and sewage systems, and be served with roads having at least gravel surface.

These are the basic qualifications. There are others that apply to density, size and value requirements. What they all add up to for you is growing communities with more affordable housing for more people.

3 A plan to make more rental housing available.

This one's for the builders. And you. You benefit because it creates a more adequate supply of rental housing.

It's called ARP (Assisted Rental Program), and it's designed to stimulate private investors to once again invest funds in affordable rental housing. The incentive is for the builder ... but the benefits are passed on to you. A prototype of this program resulted in 2,000 new rental units started on Vancouver Island last year.

The amount of assistance available to the builder depends on the number of units in the project, the construction cost, the mortgage interest rate, operating costs, and prevailing rents.

It starts with a $600 grant per unit from us in the first year. If this grant is not sufficient to allow the builder to charge normal market rents and maintain an agreed-upon return rate on his equity, an assistance loan of $1,200 per unit is available from CMHC. If either or both of the above still leave the builder below the agreed return rate on equity, a conditonal $1,200 interest-free loan per unit is available from the province.

The agreement establishes initial rental rates. After that, rents are set by market conditions, but any higher net revenues derived go towards reducing the amount of assistance.

Basically, what it all means is more rental housing available at more reasonable rates.

British Columbia
Department of Housing
Hon. Hugh A. Curtis, Minister.

If you want a home, we want to help.

More information on any of the three affordable home plans, is available from:

British Columbia Department of Housing
#204 - 1525 West 8th Avenue, Vancouver
810 Blanshard Street, Victoria
135 - 10th Avenue South, Cranbrook
280 Victoria Street, Prince George
260 Harvey Avenue, Kelowna

Central Mortgage and Housing Corporation
5511 West Boulevard, Vancouver
1007 Fort Street, Victoria
129 - 10th Avenue South, Cranbrook
280 Victoria Street, Prince George
1800 Tranquille Road, Kamloops
Suite 202, Capri Tower, Kelowna

OPEN 7 DAYS A WEEK
UNDER NEW OWNERSHIP
DECKER'S GREENHOUSES

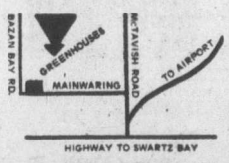

CLEARANCE OF BEDDING PLANTS—FOR THE SEASON
CLEARANCE MIXED AND YOUNG GERANIUMS. 35¢ plant

HANGING BASKETS TO CLEAR 3.50 5.50 7.50
Most are in full bloom — really full baskets in various combinations including Fuchsias, Geraniums, Ivy Geraniums, Nepata, Lobelia and Petunias.

Several Varieties of Flowering Shrubs and Evergreens — MARKED DOWN TO CLEAR OUT!

Martha Washington Geraniums Nice plants ..... 1.00 and 1.25
Lots of nice Geraniums and Fuchsias — in bloom, from ..... 75¢ to 1.25
PERNETTIA Just coming into flower, each 1.00

OPEN 'TIL 9 P.M. FRI. & SAT.
COME SHOP IN OUR GREENHOUSES!
2036 BAZAN BAY RD. at MAINWARING
Enter on Mainwaring
656-6749
5-28

Canadien sniper under guard during playoffs

MONTREAL (CP) — A high-ranking Montreal police official said Friday he felt information police received about a plot to kidnap Montreal Canadiens' star right winger Guy Lafleur during the recent National Hockey League Stanley Cup playoffs was not a hoax.

"It was a reliable informer," said Inspector Jean Claude Rondou, head of the Criminal Investigation Bureau. "I don't think it was a hoax."

"But the guy wouldn't tell us who was planning to kidnap Lafleur," he said. "All he would say was that he would call when the time was right."

Lafleur and his family were placed under police protection for 10 days last month after an investigator received the kidnap tip while working on the $2.8-million Brink's robbery case.

Insp. Rondou said the informer told police 10 days later Lafleur was no longer in danger because the men involved had been arrested in connection with another incident.

Jean Beliveau, former star centre and now a vice-president with the Canadiens, said the team would have preferred to keep the matter secret "to avoid any repetition."

The Canadians hired armed guards to stay in the Lafleur home. The guards remained after police ended surveillance.

"During that period I had to devote almost all my time to the affair," Beliveau said. "Guy's home was under constant police surveillance, and he was always under guard.

"All this made it very difficult for him during the playoffs," he added. "Sometimes when he was reading criticisms of himself in the newspapers, Guy was tempted to tell what was happening . . . but he had to keep it secret."

Lise Lafleur, wife of the hockey player, said: "If only people knew how those events tortured Guy, they would have been less unjust toward him.

"It's unbelievable how much Guy was affected by the threats . . . so much that he lost about a dozen pounds in three weeks."

After winning the NHL scoring championship during the regular schedule, Lafleur appeared to be having troubles scoring early in the playoffs. However, he rebounded for a late surge that gave him seven goals and 10 assists and the third-best total in points scored during the Canadiens post-season march to the Stanley Cup.

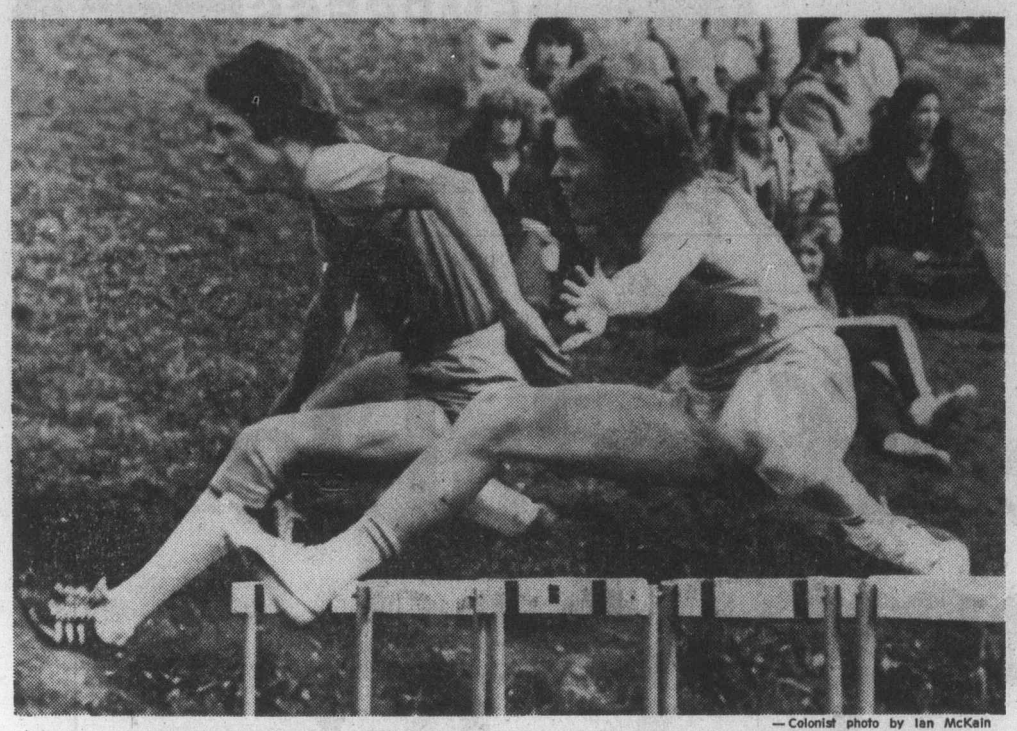

— Colonist photo by Ian McKain

PAIR OF HURDLERS, Vince Miecznik of Mount Doug (left) and Jim Bissendon of Shawnigan Lake, are locked in tight race during action Friday in qualifying heats of the Vancouver Island high-school track meet at Claremont High School. Finals are scheduled for today at Claremont.

Yankees protect record set by DiMaggio in '41

Records, people like to say, are made to be broken, but there was a reminder Friday that major-league baseball has two that are likely to stand.

No one has yet even come close to matching Lou Gehrig's amazing feat of playing in 2130 consecutive games, and now the latest bid to challenge Joe DiMaggio's 56-game hitting streak has come to grief.

Ron LeFlore, the young Detroit outfielder who leads the major leagues in hitting with an average now reduced to .381, had his consecutive hitting streak ended at 30 games when he failed in four chances. Fittingly enough, the stopper was put on by New York Yankees, the club DiMaggio led to so many pennants.

LeFlore was stopped in a game the Yankees won, 9-5, with a show of old-time home-run power. He struck out on three pitches in his last chance, but the Detroit crowd gave him a huge ovation when he went back to his outfield post in the ninth inning.

LeFlore's streak didn't create much stir among knowledgeable baseball followers as far as breaking DiMaggio's record was concerned. They feel that the 56-game record will probably last as long as Gehrig's record.

And they are backed up by the statistics. LeFlore is only the 10th American League player to hit in as many as 30 consecutive games, and in the National League, which has had it happen nine times, only five hitters have reached 30 this century.

DiMaggio set his record in 1941, and the only American League batter except LeFlore to reach 30 consecutive games since then was Dom DiMaggio, who took a run at his brother's record in 1949 but was stopped at 34. The record that Joe DiMaggio erased was 40 consecutive games, set by Ty Cobb in 1911, and Cobb and Joe DiMaggio are the only American League players to reach 40.

The best National League performance was the 44-game hitting streak Willie Keeler managed in 1897.

The current Yankees are built more on speed than power, but they crash through with long-ball hitting from time to time. And Friday was one of the times as Mickey Rivers, Thurman Munson and Chris Chambliss hit home runs in a four-run fourth inning and Roy White hit one out of the park in the eighth.

Victory kept the Yankees three and a half games ahead of Baltimore Orioles, who knocked off Boston Red Sox, 4-1, behind the fine pitching of Wayne Garland, who was making his first start in 12 mound appearances this season.

Other Friday highlights—

● Kansas City Royals and Texas Rangers, a half game apart in the American League West, both scored shutout victories. Doug Bird pitched a six-hitter and Bob Stinson and George Brett provided the hitting for the Royals in a 3-0 win over California Angels. And it was Jim Umbarger, who scattered eight hits, and Jeff Burroughs, who hit a three-run homer, who teamed up to take the Rangers past Minnesota Twins, 4-0;

● Pat Zachry, a 24-year-old rookie righthander who is now 4-0 with a 1.16 earned-run average, pitched a 9-0 five-hitter to embarrass the division leaders and move Cincinnati Reds within a game of the Los Angeles Dodgers in the tightening race in the National League West. Joe Morgan, who also had a triple in his return to the lineup, and George Foster both hit three-run homers and Johnny Bench ended a slump with a home run and two other hits.

★ ★ ★

AMERICAN LEAGUE

Eastern Division

	W	L	Pct.	GB
New York	24	14	.632	—
Baltimore	21	18	.538	3½
Boston	18	20	.474	6
Cleveland	18	20	.474	6
Milwaukee	15	18	.455	6½
Detroit	15	22	.405	8½

Western Division

	W	L	Pct.	GB
Kansas City	24	14	.632	—
Texas	24	15	.615	½
Chicago	19	18	.514	4½
Minnesota	19	20	.487	5½
Oakland	19	24	.442	7½
California	16	20	.356	11½

New York 000 420 210— 9 11 2
Detroit 010 004 000— 5 5 3
Figueroa 5-3, Martinez (6) and Munson; Ruhle 3-1, Crawford (4), Hiller (7), Grilli (9) and Kimm. Homeruns: New York—Chambliss (6th), Munson (5th) Rivers (3rd), White (3rd); Detroit—Johnson (3rd).

Texas 400 000 000— 4 10 0
Minnesota 000 000 000— 0 8 0
Umbarger 5-3 and Sundberg; Luebber 0-2, Burgmeier (7), Campbell (9) and Wynegar. Home run: Texas—Burroughs (7th).

Kansas City 000 100 020— 3 10 0
California 000 000 000— 0 6 0
Bird 3-1 and Stinson; Ryan 3-6 and Etchebarren.

Chicago 000 000 000— 0 6 0
Oakland 090 200 000—11 16 0
Johnson 3-5, Barrios (2) and Downing, Varney (3); Bahnsen 2-1 and Haney. Home runs: Oakland—Garner (2nd), Bando (7th), Williams (1st), McMullen (1st).

Baltimore 100 030 000— 4 8 0
Boston 000 000 100— 1 9 1
Garland 4-0, Miller 9, Jackson 9, and Duncan; Cleveland 3-1, Willoughby 8 and Fisk.

NATIONAL LEAGUE

Eastern Division

	W	L	Pct.	GB
Philadelphia	27	10	.730	—
Pittsburgh	23	17	.575	5½
New York	23	21	.523	7½
Chicago	18	22	.450	10½
Montreal	16	21	.432	11
St. Louis	18	25	.419	12

Western Division

	W	L	Pct.	GB
Los Angeles	27	16	.628	—
Cincinnati	25	16	.610	1
San Diego	21	21	.500	5½
Houston	28	26	.409	9½
Atlanta	16	26	.381	10½
San Francisco	17	28	.378	11

Los Angeles 000 000 000— 0 5 1
Cincinnati 410 000 40x— 9 12 0
Sutton 4-5 and Yeager; Zachry 4-0 and Bench. Homeruns: Cincinnati—Bench (7th), Morgan (6th), Foster (6th).

Montreal 201 000 000— 3 7 2
Philadelphia 060 002 20x—10 11 0
Stanhouse 2-1, Scherman (2), Granger (6), Dunning (7) and Foote; Underwood, Reed 3-1 (5) and Boone.

St. Louis 002 040 000— 6 8 1
New York 000 000 000— 0 3 2
Curtis 3-4 and Simmonds; Swan 2-4, Myrick (5), Baldwin (6), Sanders (9) and Grote. Homeruns: St. Louis—McBride (2nd), Crawford (4th).

San Francisco 200 000 102—5 10 0
San Diego 000 000 000—0 3 2
Montefusco 6-3 and Rader; Foster 0-2, Spillner (7), Tomlin (9), Reynolds 9 and Kendall.

Softball roundup

Jackson stifles Brewers

Randy Jackson was in top form Friday night, moving Ingraham Hotel up a notch in the Stuffy McGinnis Softball League standings with shutout pitching at Central Park.

Molsons managed only three hits in taking a 6-0 setback from the Hotelmen, and Jackson looked to be in trouble only once in his 10-strike-out performance. Mark Perkins and Wally Popoff hit consecutive one-out singles in the fourth inning but Jackson struck out the next two batters to start a streak of six successive strikeouts.

Jackson was staked to a reassuring cushion in the first inning when his teammates jumped on Al Strandland for five of their runs. Three bases on balls, two errors and a double by Al Mann and a single by Bob Butterworth combined to do the damage.

Victory moved Ingraham into fifth place, one point out of third place and two points ahead of Molsons, who had been sharing fifth spot.

Ingraham Hotel 500 010 0—6 5 0
Molsons 000 000 0—0 3 2
Randy Jackson and Paul Kraeling; Al Strandland and Terry Strandland.

Some lusty hitting in the fourth and fifth innings carried Taylor House to an 8-5 conquest of Webb & Trace and a second-place tie in the Heywood Avenue Men's Softball League.

A triple by Leon Dalman featured the four-run fourth inning, and a two-run triple by Frank McDougal was the key hit in the three-run fifth. McDougal drove in a first-inning run with a single, and Dalman ended fifth-inning scoring with a single which plated McDougal.

Roger Theberge had three hits and scored twice for the losers, who got four of their runs in the last of the fifth inning.

Victoria Chiefs haven't exactly taken the Sidney Men's Softball League by storm, but they now have a victory.

They barely avoided an eighth straight defeat Friday night, scoring three runs in the last half of the last inning at Sanscha Park to edge out KOA, 7-6.

Defeat kept the losers from gaining a three-way tie for third place in the six-team league.

★ ★ ★

STUFFY McGINNIS

	P	W	L	T	Pts
Royal Oak	10	8	2	0	16
Seaboard	8	5	2	1	11
Sooke	8	4	3	1	9
Mikes	8	4	3	1	9
Ingraham Hotel	8	4	4	0	8
Port Angeles	4	3	1	0	6
Molsons	7	3	4	0	4
JDF Builders	6	1	4	1	3
Matthews	7	0	7	0	0

Next games: Sunday, at Central Park — Seaboard vs. Port Angeles at noon, J. F. Builders vs. Port Angeles at 2 p.m., Matthews vs. Sooke at 6:30 p.m.

HEYWOOD AVENUE

	P	W	L	Pts.
Hygrade Radio	7	6	1	12
Capital Builders	5	4	1	8
Taylor House	7	4	3	8
Castle Properties	5	3	2	6
Century Inn	3	1	2	2
Esquimalt	5	1	4	2
Remco	3	1	2	2
Webb and Trace	5	0	5	0

Next games: Sunday, Heywood Avenue — Remco vs. Castle Properties at 1 and 3 p.m., Century Inn vs. Capital Builders at 6:30 p.m.

SIDNEY MEN'S

	P	W	L	Pts.
Harveys	5	2	1	11
Seaboard	4	2	1	9
Travelodge	4	3	0	8
Sidney Hotel	4	3	0	8
KOA	3	4	0	6
Victoria Chiefs	1	7	0	2

Exhibition Park

Four fines levied after drug test

Today's entries on Page 16

VANCOUVER (CP) — Three trainers and a veterinarian have been fined by Exhibition Park stewards as the result of positive drug tests from Monday's card.

Two of the horses were winners; the other finished second.

The trainers involved were George Cummins, John Coglin and Ebert Lee. Dr. Robert A. Jack was the veterinarian.

Can-Test Ltd., official chemists for the race track, obtained positive tests for phenylbutazone on Beau Cecil and Devonish, winners of Monday's sixth and 10th races, and on Shantys Princess, second finisher in the eighth.

The horses were disqualified and the purses redistributed. Par-mutuel payoffs are not affected.

The stiffest fine of $500 was imposed on Coglin who administered the drug himself.

Dr. Jack, who was fined $200, did the administering in the other two cases, both at the request of the trainer. Cummions and Lee were fined $250.

Friday results:

FIRST RACE — $1,959, claiming, four year olds and up, six and one-half furlongs
Apache Boy (Krasner) $7.20 $3.50 $2.80
McNoon (Loseth) 3.00 2.70
Dr. G. G. Mac (Brownell) 5.80
Quinella paid $10.80
Also ran: Monashee Kid, Jack 'N Ginger, Proud Skipper, Win a Shot, Spooky Lukey. Time 1:20.

SECOND RACE — $2,300, claiming, two year olds, three furlongs, 150 yards
Gambolina D (Loseth) $48.80 $12.60 $6.70
Conquest Of Mars (Arnold) 3.40 3.00
Alf's Delivery (Smith) 4.30
Also ran: Twentinine, Manhattan Lady, Livingstone Coco, Quintatoes, Wells B., Blue Velvest Mist, Maple Bud. Time: 43 4-5.

THIRD RACE — $1,950, claiming, three year olds, six and one-half furlongs
Velvet Rainbow (Cuthbertson) $15.00 $6.80 $4.60
Hansmar (Manning) 7.90 4.80
Winning Touch (Arnold) 2.80
Also ran: No Guarantee, Little Big Feather, Wixroad Special, Fleet Ensign, Solar Mission, Swedish Venture, Sharatz. Time 1:20 1-5.

FOURTH RACE — $2,800, claiming, three-year-olds, six and one half furlongs:
World Hero (Arnold) $11.80 $4.30 $4.20
Greco Road (Smith) 3.20 3.00
Sunday Summit (Krasner) 7.40
Exactor: paid $33.30.
Also ran: Miss Patty Poo, Dashing Dance, Last But Best, Cadwen, Peggy Princess, Chief Fella. Time 1:20 3-5.

FIFTH RACE — $3,400, claiming, four-year-olds and up, six and one half furlongs:
Fitsys Story (Loseth) $11.90 $5.70 $4.40
Winnikim (Arnold) 5.40 5.00
Haig Bomb (Lanoway) 5.50
Also ran: Swing Me Willie, Grecian Silver, Rad's Lady, Tudor Lou. Time 1:20 2-5.

SIXTH RACE — $2,600, claiming, four-year-olds and up, six and one half furlongs:
Uncle (Arnold) $6.30 $4.30 $3.10
Ablakh (Peichoto) 19.30 6.10
Darch (Loseth) 2.80
Exactor paid $152.00.
Also ran: Mecapo, Off Proud, Langley Beau, Dark Monkey, Charlie George, Regal Joy. Time 1:20 1-5.

SEVENTH RACE — $2,700, claiming, three-year-olds, six and one half furlongs:
Scornful Pride (Furlong) $15.80 $6.30 $5.20
Campbells Gamble (Rich) 4.20 3.50
Easter Gem (McCowan) 4.80
Also ran: Mutual Admiration, Trust Pool, Barbituate, Whattsamater, Azulique, Halo Everybody, Ky. Nonah. Time 1:20 3-5.

EIGHTH RACE — $5,000, claiming, four-year-olds and up, six and one half furlongs:
Mafabhai (Krasner) $9.10 $3.90 $2.90
Charlescrest (Johnson) 3.70 2.70
Ole Conkie (Peichoto) 3.10
Also ran: Sinful Pat, Ole Par. Time 1:18 4-5.

NINTH RACE — $4,200, claiming, four-year-olds and up, six and one-half furlongs.
Ship Ashore (Arnold) $4.70 $2.60 $2.30
El Escorial (Tierney) 3.30 2.60
Foxy Pirate D. (Rich) 2.70
Also ran: Costarule, He's A Tuffy, Citizen's Ward, That's The Key, Lightning Wing. Time 1:18 4-5.

TENTH RACE — $1,950, claiming, four-year-olds and up, six and one-half furlongs:
Crystal Comet (Peichoto) $16.10 $5.60 $4.60
Arnak (Loseth) 3.90 3.20
Newfields (Cuthbertson) 3.50
Also ran: Alder Lily, Sassy Sis, Treble Treasure, Dazzlin Dixie, Stratusfaction, Comic Way, Track scratch: Jay R. Bee. Time 1:21 2-5. Quinella $30.80. Attendance 9553. Mutuel handle $786,370.

Additional sport Pages 16 and 17

Debbie, Jon earn top honors

Debbie Scott of Claremont and Jon Smith of Oak Bay took top honors in the 3000-metre events Friday as the Vancouver Island high-school track and field meet got underway at Claremont High School.

All other finals are scheduled for today at Claremont.

Miss Scott was timed in 9:58.6 and was followed across the finish line by Sharon Doherty of Esquimalt, Peggy Nelson and Donna Nichols of Dunsmuir, Jule Thormoe of Esquimalt and Darlene Brandstetter of Claremont in that order.

Trailing Smith, who was timed at 8:50.2 were Bob Noble of Esquimalt, Dave Whitehead and Roger Lloyd of Claremont, Robert Poole of Munt Doug and Steve Pomeroy of Tahsis.

It was the first time girls had competed at 3000 metres.

Whitecaps pick aide

VANCOUVER (CP) — Vancouver Whitecaps of the North American Soccer League have appointed Steve Djoric as assistant coach, the club said Friday. Djoric, a native of Yugoslavia, will handle the club until coach Eckhart Krautzen returns from a scouting trip to Europe next week. The Whitecaps' next game is June 4 at Washington. Djoric coached Eintracht of Vancouver to the Canadian amateur championship in 1971 and has been active at all levels of local coaching.

St. Michaels captures track title

VANCOUVER — St. Michaels University School of Victoria Friday ended Vancouver St. George's domination at three years by winning the junior independent schools track and field meet.

Balance did it for the Victoria school, which won both the 11-and-under and the 13-and-under age-class competitions in attaining a point total of 172.

The host school was second with 139 points, Cliffside School of Shawnigan Lake was third with 102 points and Victoria's Glenlyon was a respectable fourth with 80 points.

Douglas Waldie and Kevin Blaauw were particular standouts for St. Michaels. The 11-year-old Waldie won the triple jump with a record 32 feet, won the 200 metres, anchored the winning 4x100 relay team and finished second in the 100 metres. The 13-year-old Blaauw won the shot put, was second in both the 100 and 200 metres, and was also a member of his age group's winning relay team.

Revie vindicated as England wins

NEW YORK (AP) — England scored three goals, two by Mick Channon, in the opening 7:26 of the second half to roar back from a 2-0 halftime deficit and defeat Italy, 3-2, in an American Bicentennial Soccer Cup match Friday night.

The English and Italians will meet later this year in Italy in the first of their two games in the World Cup elimination series, and if the players feel as they did when they left the field here Friday night, it could become an emotional meeting with a lot of fouling.

The English team that played here was vastly different from the one which manager Don Revie is expected to use next month against Finland, which along with Luxemborg will be in the same bracket as Italy and England.

Revie fielded a squad not including high-scorer Kevin Keegan, regular goalkeeper Ray Clemence, midfielders Gerry Francis and Ray Kennedy and defender Roy McFarland. Getting their first taste of international competition were goaltender Jimmy Rimmer, who was replaced at the start of the second half by Joe Corrigan, forwards Joe Royle and Gordon Hill and midfielder Ray Wilkins.

Italian manager Enzo Bearzot started the same lineup he had used in the team's 4-0 victory over the U.S. team last week with the exception of replacing fullback Marco Tardelli with Moreno Roggie.

Many were critical of Revie's decision, especially in the light of the fact that the English had dropped their opening game 1-0 to Brazil last Sunday. However, Revie bucked the pressure and refused to change his mind.

This was the 11th meeting of the two countries. England has won five times with four ties and two losses.

SAANICH MINOR HOCKEY
1976 REGISTRATION
G. R. PEARKES ARENA
Saturday, May 29 9 a.m.-4 p.m.
Wednesday, June 2 6 p.m.-9 p.m.
Saturday, June 5 9 a.m.-4 p.m.
FEE: $45.00 Pups through Junior 'B'
New registrations accepted on a waiting list.

JUAN DE FUCA MINOR HOCKEY ASSOCIATION
REGISTRATION DATES FOR 1976/77 SEASON
Saturday, May 29, 1976 12:00-1:30 p.m.
Sunday, May 30, 1976 12:00-1:30 p.m.
Saturday, June 26, 1976 12:00-1:30 p.m.
Sunday, June 27, 1976 12:00-1:30 p.m.
Saturday, July 24, 1976 12:00-1:30 p.m.
Sunday, July 25, 1976 12:00-1:30 p.m.
Saturday, Aug. 21, 1976 12:00-1:30 p.m.
Sunday, Aug. 22, 1976 12:00-1:30 p.m.
at
Juan de Fuca Arena
Registration Fees
Peanuts $20.00
Pups through Juveniles $40.00
$5.00 deposit required on application—
Balance by Aug. 31, 1976.
FOR FURTHER INFORMATION TELEPHONE 478-5752

Exciting Thoroughbred Horse Racing Ten Times a Day.
Parade to the Post 1:15 Sat., Sun. & Holidays.
3:45 Wed., Thurs., Fri. Rain or Shine
Children under 10 not admitted.
Longacres
Spend the day in Seattle-Renton

THE SUPER STARS ARE COMING

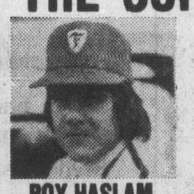

ROY HASLAM
Carling Champion

RON EATON
I.D.C. Champion

TERRY FORSYTH
73 Chevelle
CARLING OPENER
SATURDAY NIGHT
SUPER STOCK OPEN COMPETITION
GATES OPEN 6 P.M. TIME TRIALS 7 P.M. RACING 8 P.M.
Adults $3.50, Students & O.A.P. $2.75, Children 6-12 $1.00
SEE THE TOP DRIVERS IN ACTION
WESTERN SPEEDWAY

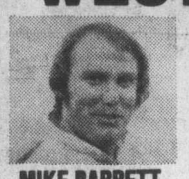

MIKE BARRETT
75 Camaro
5-28

ROSS SURGENOR
69 Cougar

LARRY POLLARD
68 Chevelle

Sport today

GOLF
6:30 a.m.—Start of first round of 36-hole Labatts Cedar Hill Open, Cedar Hill Golf Club.

ROWING
9:30 a.m.—Annual Shawnigan Lake Regatta, Shawnigan Lake.

TRACK AND FIELD
10 a.m.—Start of finals in Vancouver Island High School Meet, Claremont High School.

CRICKET
11:30 a.m.—Exhibition match between Castaways of Victoria and District Association and South Hill of Vancouver, Beacon Hill Park.

1:30 p.m.—Victoria and District Association: Alcos vs. Albion, Windsor Park.

GYMNASTICS
2:20 p.m.—Start of B.C. championships, University of Victoria's old gymnasium.

FASTBALL
7 and 8:30 p.m.—Pacific Coast League: Victoria Bates Construction vs. Fraser Valley Athletics, Royal Athletic Park.

AUTO RACING
7 p.m.—Open super-stocks time trials, racing at 8, at Western Speedway.

Green 'manufactures' shots on way to tournament lead

DUBLIN, Ohio (AP) — Hubert Green shot a par 72 and edged into a one-stroke lead Friday after second-round play in the $200,000 Memorial golf tournament.

Green, the season's leading money winner, made five birdies — giving him 13 for two days play — on his way to a 36-hole total of 141, three-under-par on the Muirfield Village Golf Club course, a 7072-yard layout designed by Jack Nicklaus which may be the toughest course that touring pros encounter all year.

"There are some very punishing holes out there," said Green, dubbed the Green Machine after his sweep of three consecutive titles earlier this season.

"It's a lot like the British Open. You have to manufacture shots. I had one that I had to hit under a limb, through an opening between trees, over water and play a little slice from a hook stance. It's not a shot I practice a lot. It's not one I want to practice.

"And another time I got it plugged in a bunker and had no shot. I couldn't even play my Mickey Mouse-guess shot."

The new course — featuring a rock-strewn creek that meanders through the rolling, man-made hills, tiny greens slick as a frozen pond, enormous walnut trees and deep rough lining the narrow, twisting fairways with deep traps — played even more difficult that usual due to a chilly wind and occasional shower.

"Jack had his wind machine blowing," said Green.

And the course and elements took their toll of the game's great players. Even Nicklaus fell victim to his own creation. He made only one birdie on his way to a three-over-par 75 that left him five strokes off the pace at 146.

"It wasn't easy," said Nicklaus. "I really didn't play very well.

"But then, I shouldn't be leading, should I? That wouldn't be a nice host."

And while his guests were lavish in their praise of his course, they had their problems, producing the highest scores of the season.

About one-fifth of the invitational field shot in the 80s, with scores ranging up to an 86 by Dale Douglass.

Jerry McGee, one of the leaders, said "I'm surprised. I was sure somebody would shoot higher."

Sam Snead, 64, grumbled his way to an 83 and 159. Mark Hayes, the recent winner of the Byron Nelson Classic, shot 82-157.

The severity was best illustrated by Howard Twitty. He shot a second round 84 — and still made the cut for the last two rounds with a 36-hole total of 156. The cut-off score was 157, 13-over-par and 10 strokes higher than any other regular tour event this year.

Roger Maltbie, the 1975 rookie of the year, shot a 71 that left him one shot back of Green at 142.

Veteran Rod Funseth put together the best round of the tournament, a five-under-par 67 that included 31 on the back nine, for a 143 total and a tie for third with first-round leader Don Bies. Bies went to a 75 that he called "a little disappointing."

They were the only players able to better par for two rounds. Matching par at 144 were McGee, Ed Sneed and Bob Wynn. McGee had a 73, Sneed and Wynn 71s.

Most popular score of the day appeared to be 74 as Johnny Miller, Hale Irwin, Ben Crenshaw, Lee Trevino, Tom Weiskopf and U.S. Open champion Lou Graham all finished at that figure.

That put Irwin at 145, Miller and Graham at 146, Crenshaw at 148, Weiskopf at 151 and Trevino at 153.

Green one-putted eight times from his crouched stance but ran up three bogeys and a double bogey.

You re gonna make those bogeys and double bogeys on this course," he said. "All you can do is shake your head and go on to the next hole."

Hubert Green	69-72—141
Roger Maltbie	71-71—142
Rod Funseth	76-67—143
Don Bies	68-75—143
Jerry McGee	71-73—144
Ed Sneed	73-71—144
Bob Wynn	73-72—145
Hale Irwin	71-74—14
Gibby Gilbert	70-75—145
Alan Tapie	74-71—145
Joe Inman	73-73—146
Jack Nicklaus	71-75—146
Lou Graham	72-74—146
Johnny Miller	72-74—146
Gay Brewer	74-73—147
Jerry Pate	74-73—147
Fred Marti	75-73—148
Larry Nelson	73-75—148
Tom Shaw	74-74—148
Ben Crenshaw	74-74—148
Tom Kite	74-74—148

Oosterhuis leading British PGA event

SANDWICH, England (Reuter) — Peter Oosterhuis of Britain carded a four-under-par 66 Friday to take a one-stroke lead after the first round of the $100,000 British Professional Golf Association championship. Tony Jacklin, who like Oosterhuis has been playing on the American circuit, posted a 67 as did Mark James of Britain. Gary Player of South Africa had a two-under-par 68 to share third place with compatriot John Fourie and Britons Nick Job, Brian Barnes and Eamonn Darcy of Ireland, the runner-up to Arnold Palmer last year. Palmer posted a two-over-par 72 with three birdies on the last five holes.

Mitchell regains B.C. seniors title

VANCOUVER — Hank Mitchell, who won in 1971, Friday regained the provincial senior men's golf championship by defeating Ken Maude in an all-Vancouver playoff.

It took only one hole to break the tie created when Mitchell shot a final-round 76 over the Richmond Country Club course to make up the two strokes he needed. The retired bus-driver carded a par four on the extra hole while his Capilano club opponent took a bogey.

Mitchell, who plays out of the Langara club, and Maude finished the rain-shortened tournament with 36-hole totals of 154. The senior championship is normally decided over 54 holes but when Wednesday play was weathered out, officials decided to make the 1976 event a 36-hole affair.

Hank Siefred of Fraserview, who was tied with Maude for the lead after the opening round, soared to a 10-over-par 82 on Friday to miss by four strokes and settle for a third-place tie with Les Howard of Quilchena and Vernon Goodfellow of Langara. Goodfellow had a 76 to go with his Thursday 82 while Howard's closing round needed 80 strokes.

Defending-champion Bill Thompson of Victoria, close enough to hope with an opening of 79, slipped to an 84 Friday to finish at 163. Dr. George Bigelow of Victoria, another former champion, was 81-85 for 166. Other Victoria scores were 176 for Don McCormick, 181 for Hugh Reid and Ab Robertson, 182 for Warren Cameron, 185 for Bill Riddell and 199 for Jim Chapman.

Nastase ordered home

HONOLULU (AP) — Tennis star Ilie Nastase has been ordered to return immediately to his native Romania. Nastase left here after telling Hawaii Leis that his government had issued an immediate call for his return.

Nastase was unable to give any reason other than the fact that his passport had expired and had not been renewed but there were reports here that Nastase was being called home to explain why he missed the Davis Cup competition and why he did not show up for a ceremony in which he was promoted to major from captain in the Romanian Army.

Victoria seniors thrive on depth

Victoria	15
Gorge Vale	12
Uplands	10
Royal Colwood	7
Cedar Hill	5
Glen Meadows	5

Depth appears to be the edge for the Victoria Golf Club in the senior men's inter-club golf league.

In the three matches played to date, the VGC teams have included 11 different players with Bob Jernberg the only repeater. But there have been three successive victories.

The third, by 4-2 over Royal Colwood, came Friday, and while the VGC lead was sliced by a point, the men from the links are still three points ahead of Gorge Vale, a 4½-1½ winner over Cedar Hill on Friday.

In Friday's other match, Uplands and Glen Meadows finished 3-3 — a result which enabled Glen Meadows to tie Cedar Hill for fifth place.

Cedar Hill 1½, Gorge Vale 4½
Joe Watt defeated Tom Milligan, 3 and 2; Walter Spaven beaten by Jack Pytyph, 3 and 2; four-ball halved.
John Lung defeated by Jack Punshon, 4 and 3; Dave Fyvie defeated by Norm Cain, 4 and 3; Gorge Vale won four-ball.

Colwood 2, Victoria 4
Russ MacFarlane defeated by Jernberg, 3 and 1; Wilf Flack defeated Howland Smith, 3 and 2; Victoria won four-ball.
Norm Reid defeated Bob Alexander, 3 and 2; Ed Laubman defeated by George Laird, 4 and 3; Victoria won four-ball.

Glen Meadows 3, Uplands 3
Tom Harper defeated by Denis White, 5 and 4; Bill Broome defeated Harry Ashton, 5 and 4; Uplands won four-ball; Russell Ard defeated Joe Johannesson, 3 and 1; Jim Milbrath defeated by Rip Repasse, 2 and 1. Glen Meadows won four-ball

The Original Knight SOLUNAR TABLES — When To Fish Or Hunt

According to the Solunar Tables calculated for this area, the best times for hunting and fishing for the next 10 days will be as follows (Times shown are Pacific Daylight times):

Minor	Major	Minor	Major
A.M.		P.M.	
TODAY			
5:30	—	5:55	12:05
TOMORROW			
6:15	12:30	6:45	1:00
MONDAY, MAY 31			
7:10	1:25	7:35	1:55
TUESDAY, JUNE 1			
8:10	2:20	8:30	2:50

Minor periods, shorter duration, light type.
Major periods, lasting 1½ to 2 hours, dark type.

Boxing Club plans June 6 fight card

London Boxing Club announced Thursday that it will host an international fight card June 6.

A team of 20 schoolboy (16-and-under) champions from England is touring Canada and will be boxing June 4 at Vancouver and will stop in Victoria for a 12-bout card in the Boxing Club gym.

Spokesman Howard Curling said that three of the provinces top boxers, Laurie Mann of Prince George, Dale Walters of Burnaby and Chris Ius of Vancouver are expected to compete.

Mann won a gold medal in the 1975 Junior Olympics and is the son of former Canadian middleweight champion Howard Mann while Walters, who fights at 86 pounds, is unbeaten in 45 fights.

Ius is a veteran of international competition and won the Canadian welterweight championship earlier this month at Sudbury.

Curling said that they were also trying to arrange a fight for Victoria's Wayne Crowe, who lost to Pan American gold Medalist Chris Clarke of Halifax in the Canadian junior lightweight final.

Other B.C. fighters scheduled to compete are Mike Bonneau of Nelson (126-pounds), Jim Blair of Cranbrook (125-pounds), Leonard Horn of Cranbrook (140-pounds), John Herman (86), Danny Neal, (135), Dave Thornhill (150) and Dean Howard of Vancouver.

visit the "happy crew" at . . .
unisex
modern hair styling

Marie
Five expert stylists experienced in modern techniques are looking forward to creating exciting new summer hair styles — especially suited to You!
Problem Hair?
Discuss your problems with any of the "Happy crew" — they'll be pleased to offer helpful advice.
in the Hillside Shopping Centre
open Tues.-Sat. 8:30-5:30 595-0633

Susan Knudson
FRIDAY AND SATURDAY
BY Appointment Only
New Private Salon for
Perms
Mini-Waves
Body Waves
Colouring

Now in Victoria!!
Metzeler — Europe's incredible inflatable

Models priced from $395
Sizes 9½' to 14'5"
Pacific Canoe Base
2125 DOWLER PLACE 5-28 382-1243

the Bay
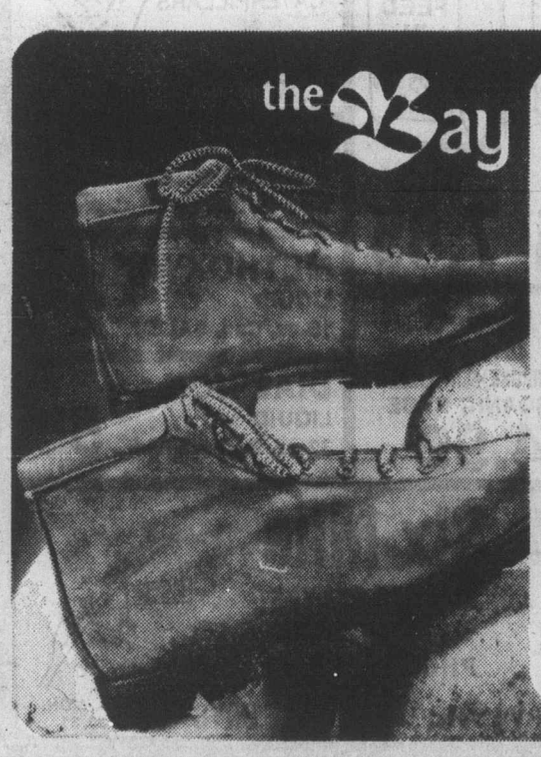
Raichle Hiking Boots at a Rock Bottom Price
If you're thinking about doing any hiking this summer one of the basic things you need is a good pair of hiking boots. Like these tan suede hiking and trail boots made especially for Raichle in Italy. Carefully constructed with ankle suede uppers and durable yellow mark vibram soles, they give you the kind of comfort and support demanded by the professionals. Available in men's and ladies' sizes.
Reg. $35.
Sale Price
29.99
Sporting Goods,

PLIMLEY ON YATES
MINIBANK.

A SMART PLACE TO PUT YOUR MONEY.
Mini is the lowest priced new car in Canada. Doesn't use much gas. And won't put you in the red to keep it in the pink. Drop around to our place. We'll put you back on easy street. And you'll be laughing—all the way to the bank.
MINI
SPECIAL LIMITED OFFER
$2999
(Only Extra is Provincial Tax and License)
PLIMLEY
PLIMLEY Established 1893 Now the Oldest Established Auto Firm In Western Canada
1010 YATES BRITISH CAR CENTRE 382-9121
(Dealer License Number 572A)

Russian ace injured

MOSCOW (AFP) — Valery Khariamov, the Soviet Union's top forward during last month's world hockey championships in Poland, suffered broken ankles in a car crash, the Soviet news agency Tass said Friday. Doctors were quoted as saying the 28-year-old Central Red Army club player may be fit to play again in two months time.

Players' confidence in coach makes Canada medal threat

By ALEX BINKLEY
Canadian Press

"We have to beat Hungary and Peru to be in position to win an Olympic medal," says Moo Park, the diminutive, imperturbable South Korean who coaches Canada's women's volleyball team. "And we have a good chance to beat those teams."

By implication, Park is conceding that the Canadians are unlikely to knock off Japan, the other team in Pool A at the Montreal Games.

Japan, which won the first Olympic volleyball gold medal in 1964, and the Soviet Union, which won in 1968 and 1972, are good bets to be the finalists again.

If Canada can escape from the elimination round, it will probably face the Russians in the semi-finals. And even a loss would still leave the playoff for the third-place bronze, presumably against South Korea, East Germany or Cuba.

The Canadians defeated Peru in Vancouver before the Pan-American Games last fall before losing to the same team in the games in Mexico City.

But from there they went on to make an impressive showing in the Savaria Cup tournament in Hungary in April, beating the Soviet Union, East Germany, Hungary and Bulgaria. Their only loss was to Cuba. All of which establishes Canada as a relatively new power in women's volleyball.

Vancouver Chimos were the nucleus of the national team which came into being in 1974 and it has improved remarkably since its 11th-place finish in the 1974 world championships.

"The girls are young and enthusiastic and they are trying really hard now," Park says.

He rates Mary Dempster, 21, of Winnipeg as the most improved member of the team, adding that Audrey Vandervelden, 22, of Vancouver, the towering striker, and Patti Olson, 18, of Calgary have also come along strongly in the last year.

Betty Baxter, 24, of Olds, Alta., is a key player because of her experience and over-all ability.

Carole Bishop, 27, of Vancouver, virtually unknown until Diane Murray of Vancouver was forced to leave the team last year for an operation to correct a back problem, has become one of the squad's sparkplugs and was named best setter in the European tournament.

Park, who coached the South Korean team at the 1968 Olympics and later moved to the United States to complete his education at Pepperdine College near Los Angeles, coached club teams and the U.S. women's team before moving to Vancouver.

He appears almost emotionless during a game. "I try not to get excited. There are too many things to forget. You always have to watch the other team. I sometimes get mad at the players but not at competitions."

One of the team's strengths is the players' confidence in Park.

"The women's team is starting to get it together," says Ian Stoddart, executive director of the Canadian Volleyball Association. "They have overcome injuries and personal problems. The Park-patterned attack is coming into full effect. The team on a given day can beat any other country.

"The players really idolize coach Park. He has built up their ability to believe in themselves and their ability to win — the big battle for Canadian athletes."

Troubled Hialeah sold

MIAMI (AP) — Hialeah Park stockholders voted unanimously Friday to sell all stock in the financially-troubled thoroughbred track to Martin DeMatteo Jr., former owner of the Green Mountain track in Vermont. John Galbreath, chairman of Hialeah's board of directors, and DeMatteo said they had agreed not to discuss the price for the 51-year-old facility. As sole owner, however, DeMatteo will take over the $12.3 million mortgage held by Southeast First National Bank of Miami and Midland Marine Bank of New York. Transfer of the stock is subject to approval by the Florida Board of Business Regulation and the two banks.

Exhibition Park racing entries

VANCOUVER — Entries for today's thoroughbred racing at Exhibition Park:

SATURDAY'S ENTRIES

FIRST RACE—Claiming, $1,950, for three-year-olds, six and one-half furlongs:
Thrill Seaker (McMahon) 120
Silky King (Charlton) 115
Major Talent (Chabara) 115
Host the Diamond (Loseth) 110
Amazing High (Lanoway) 115
Marg's Memory (Leblanc) 115
Bull Pen (no rider) 115
Fates Fortune (Krasner) 115
Sir Laffalot (Cuthbrtson) 115
Wyn Spree (Johnson) 110
Also eligible:
Earl of Surrey (Cuthbertson) 115
Nichnaib (Maese) 115
Jr. Consistent (Peichoto) 115
Count the Pearls (Tierney) 115

SECOND RACE—Claiming, $2,900, for Canadian two-year-olds, nursery course.
Tony's Tattoo (Maese) 118
Buckon (Furlong) 118
Willies Duke (Chabara) 118
Nautical Dancer (Travers) 118
Whiskey Ridge (McMahon) 118
The Honey King (Loseth) 118
Toga Party (LeBlanc) 118
Winning Pool (Tierney) 118
Woodbine Court (Peichoto) 118
Bernard F. (Cuthbertson) 118
Also eligible:
Arch Raider (Tierney) 118
Abaff's Willie (Cuthbertson) 118
Royal Lord (Lanoway) 118
Two Bowls of Rice (Johnson) 118

THIRD RACE—Claiming, $2,700, for three-year-olds, six and one-half furlongs:
Madame London (Loseth) 105
Sir Tiffany (Hernandez) 110
Lady Chapel (Smith) 110
Tearing Down (Johnson) 115
Lots of Lip (Lanoway) 120
Just Facts (LeBlanc) 115
That's a Venture (McMahon) 115

FOURTH RACE—Claiming, $2,900, for three-year-olds, six and one-half furlongs:
Blue Alder (Loseth) 110
Mike Kaye (Tierney) 115
Watch Night (Cuthbertson) 115
Tickety Toc (Peichoto) 115
Louie Hierra (Krasner) 115
Feather Lue (Chaba) 115
Soisbeau (no rider) 115
Kims Fancy (Carter) 115
Polafouche (Rich) 110
Reina Cocina (LeBlanc) 110
Also eligible:
Empyrean (Cuthbertson) 110
Market Babe (Carter) 110
Never Charge Jr (McMahon) 115
Rustling Note (Alrth) 105

FIFTH RACE — Claiming, $2,050, for four-year-olds and up, six and one-half furlongs:
Okanagan Jewel 112
Scottish Crystal (Travers) 120
Cabinet Minister (Loseth) 115
Hasty Pirate (Chabara) 117
Joe Kelsey (Carter) 117
Lean Forward (Lanoway) 117
Silk Song (Tierney) 115
Bald Headed (Wolski) 120
Cindys Kin (Furlong) 117

SIXTH RACE — Claiming, $3,600, for four-year-olds and up, six and one-half furlongs:
Kelly S (LeBlanc) 119
Strong Item (Chabara) 116
Haigs Drive (no rider) 111
Bel Can Jr. (Cuthbertson) 116
a-Lawdy Doc (Tierney) 118
Fuddle Duddle (Loseth) 111
Jahanger (Carter) 116
Landscape Page (Lanoway) 116
Prince Richard 119
Pappas Key (Frazier) 122
Also eligible:
Jakshot (Cuthbertson) 116
a-Pickle Pie (Tierney) 119
a-entry

SEVENTH RACE — Claiming, $3,600, for four-year-olds and up, one and on-sixteenth miles:
Big Midget (Cuthbertson) 115
Promised Action (Tierney) 115
Cape Dyer (Johnson) 110
First Contact (Maese) 115
Rusty Road (Carter) 115
Cammeray (Travers) 115
Cointreaus Prince (Loseth) 110
a-Beau Cecil (Lanoway) 115
Defiant Dude (Krasner) 115
Marroby (LeBlanc) 115
Also eligible:
a-Xplore (Lanoway) 119
Charlies Capri (Furlong) 115
a-entry.

EIGHTH RACE — Allowance, $5,300, for three-year-olds and up, one and one-sixteenth miles:
Beaudor (Carter 120
My Boy K.K. (Chabara) 118
Country Choice (Loseth) 107
Mio Caro (Peichoto) 112
Willies Revenge (Leblanc) 114
Swing Music (Maese) 118
Moray Castle (Smith) 109
Run Jay (Johnson) 115
Delta Bay (Furlong) 109

NINTH RACE—Allowance $4,000, for three-year-olds, one and one-sixteenth miles:
Hawaiian Cutup (Loseth) 112
b-Sunny Lark (Maese) 120
a-Girl Of Summer 113
Our Boy Kirk (Johnson) 108
Patient Echo (Travers) 115
a-New Pursuit (Krasner) 120
Sneaky Seymour (Tierney) 115
b-Ladication (Carter) 120
Little John Brown (Frazier) 115
Western Ben (no rider) 115
a-Entry, b-Entry.

TENTH RACE — Claiming, $3,000, for four-year-olds and up, six and one-half furlongs:
Great Guns Rose (Demorest) 111
Tough Magic (Cuthbertson) 116
Pitt Meadows (Tierney) 119
Sonic Rav (Johnson) 111
Sweet Willie Brown (no rider) 116
Hard Choice (Furlong) 116
Poonaward (Carter) 116
Willies Mark (McMahon) 115
Rishalee (Travers) 116
Doc Newby (Maese) 116
Also Eligible:
Kippynite (Krasner) 112

Selections

1. Host The Diamond, Major Talent, Fates Fortune.
2. Buckon, Willies Duke, The Honey King.
3. Tearing Down, Sir Tiffany, Lady Chapel.
4. Blue Alder, Kims Fancy, Mike Kaye.
5. Hasty Pirate, Silk Song, Cindys Kin.
6. Jahanger, Lawdy Doc, Prince Richard.
7. Xplore, Beau Cecil, Cointreaus Prince.
8. Run Jay, Mio Caro, Countys Choice.
9. New Pursuit, Sneaky Seymour, Patient Echo.
10. Doc Newby, Sweet Willie Brown, Tough Magic.

Salmonbellies win to overtake Bakers

	P	W	L	T	F	A	Pts.
New West.	7	5	2	0	110	88	10
VICTORIA	8	5	3	0	125	86	10
Burnaby	7	3	3	1	89	86	7
Coquitlam	7	2	4	1	92	125	5
Richmond	5	1	4	0	51	82	2

Next game: Tonight—Coquitlam at Richmond.

New Westminster Salmonbellies gained a share of the Western Canada Junior "A" Lacrosse League lead Friday night by coming from behind to outscore Burnaby Cablevision, 12-10.

Salmonbellies, who have a game in hand, pulled even with Victoria McDonalds. The Burnaby club, which could have moved into second place, is now three points behind the co-leaders.

Cablevision put on the first rally, scoring six second-period goals to take a 10-8 lead after a 4-7 first period. But the losers couldn't score again and Salmonbellies won it with the only four goals of the last 20 minutes.

Mark Tuura led the winners with five goals, Ken Brown and Mario Govorchin contributed two goals each and Paul Kirkpatrick, Bob Geddes and Norm Williamson all scored once.

Dave Redline, Mark Schnarr and Ken Sim all had two goals for the Burnaby team.

Broome Hill event on Monday

A total of 45 players have entered the National Handicap Awards Women's Golf Tournament set for Monday at Sooke Broome Hill Golf Club.

There will be a shotgun start at 9 a.m. but all players must report to the pro shop at 8:45 a.m.

FIRST TEE: Betty Forgie (V), Irene Nyberg (SBH), Jean George (GM); Hattie Peters (RC), Betty Brock (GM), Joyce Caddell (GM).

SECOND TEE: Pat Tucker (V), Evelyn Currie (RC), Judy Cryderman (CH); Evelyn Margerison (RC), Pat Stephens (V), Teresa MacCarthy (U).

THIRD TEE: Marge Stubbs (RC), Shirley Bendall (CH), Jocelyn Dickson (V); Rhoda Duncan (RC), Freda Mason (U), Margaret Topping (CH).

FOURTH TEE: Laura Miller (U), Nora Morton (RC), Betsy Smith (V).

FIFTH TEE: Obeline Proudfoot (RC), Dorothy Morahan (V), Joan Smith (Greg); Irene Holland (RC), Jean McKenzie (V), Carol Bradshaw (Greg).

SIXTH TEE: May Robertson (SBH), Andy Drew (GM), Jane Dolan (V).

SEVENTH TEE: Doreen Ovcharick (GM), Fran Roberts (V), Mable Irwin (Greg); Edith Fidler (V), Mable MacFarlane (RC), Peggy Swallow (CH).

EIGHTH TEE: Jean Henderson (SBH), Marg Prowse (Greg), Patty Mitchell (GV); Marie Gill (V), June Treloar (Greg), Jean McGlenan (RC).

NINTH TEE: Ruth Trelawny (GM), Jean Bothwell (GV), Ida Zale (Greg).

Masons golf today

The Masons will have at it today at the Uplands Golf Club, and some of them are due for a late dinner. The 28th annual Masonic golf tournament has drawn 110 entrants, and with the first tee-off time not until 1 p.m., the last starters are scheduled for a 4:09 beginning. No post entries are being accepted.

1:00 p.m. — W. MacKay, E. Barber, S. Clarke, H. Barber.
1:07 p.m.—R. Coates, J. Beach, C. Spence, T. Parkins.
1:14 p.m.—K. Baggott, H. Campbell, V. McCloy, F. Packford.
1:21 p.m.—J. Bruce, W. H. Griffiths, B. McLeod, A. Effa.
1:28 p.m.—D. Tyre, G. Tyre, R. Ferriss, R. Carter.
1:35 p.m.—B. Waring, D. Wakelyn, T. Hawkins, Stewart.
1:42 p.m.—C. Margerison, H. Vincent, J. Chapman, A. Clarke.
1:49 p.m.—N. Collison, T. Sturgess, T. Little, R. McConnan.
1:56 p.m. — R. McDowell, E. Bruce, N. Melynechuk, E. Reynolds.
2:03 p.m.—E. Craig, G. Arnott, H. Lawrie, M. Tymchuk.
2:10 p.m.—F. Kenny, D. Taylor, J. Cleaver, I. Robinson.
2:17 p.m.—K. Paton, I. Danks, R. McPherson, G. Robertson.
2:24 p.m.—K. Dyer, T. Smart, B. Arnot, D. Parker.
2:31—H. Bates, S. Smith, J. Bray, R. Hodson.
2:38 p.m. — D. Joseph, D. Williams, J. Turner, K. Campbell.
2:45 p.m. — A. Bond, R. Seymour, E. Collinson, P. Dunae.
2:52 p.m.—H. Robinson, A. Ericson, R. Harris, H. Peard.
2:59 p.m.—L. Salmon, J. Berikoff, B. Frewing, J. Willoughby.
3:06 p.m. — N. Morgan, D. Ewing, G. Greenwood, C. Potter.
3:13 p.m.—C. Bolger, B. Carnegie, W. Patterson, G. Mitchell.
3:20 p.m.—E. Wells, T. McCall, G. McCall, H. Reid.
3:27 p.m.—H. Myers, G. Warren, J. Campbell, Hawkins.
3:34 pm.—Horne, Rendell, Clarke, Caldwell.
3:41 p.m.—W. Flack, K. Greenwood, F. Robertson, K. Salt.
3:48 p.m.—A. Main, H. McKenzie, G. Campbell, T. Vessey.
3:55 p.m.—T. Marsden, E. Elliott, M. McDougall, M. Polischuk.
4:02 p.m.—H. Ellams, T. Taylor, D. McMillan, J. Zapotichny.
4:09 p.m.—G. Mitchell, W. Lavell.

SHOES
TENNIS and TRAINING
Great Selection at
SKI & RACQUET SPORTSWORLD SPECIALISTS
SPORTSWORLD
Hillside Shopping Centre
5-12

Quasar COLOR TV SPECIAL
BIG PERFORMER AT A LITTLE PRICE!
Quasar introduces a 12" 100% solid state color TV with their new inline, striped picture tube at a low, low introductory price. But don't let the size fool you, this set has all Quasar's latest technological advances resulting in the sharpest, most true-to-life color picture you have ever seen! And of course all our Quasars are backed by our own expert serivce depot. At Colortron the service doesn't end with the sale!

ONLY $389
OR $15 DOWN
$15 A MONTH
(36 MONTHS)

Campers are not all alike.

STARLINER

MODEL 709 (10½ foot cabover). Starliner's most spacious "comfort-designed" camper. The lady was definitely in mind when we designed this one — with a dressing vanity by the cabover bunk, a toilet room, and a large comfortable kitchen. There is enough wardrobe space to bring clothes for all occasions. You can play and rest very comfortably in this vacation castle.
MODEL 703 (eight foot cabover). For the half-ton pickup owner the 703 represents the ultimate in drivability (weight distribution 40% on the front wheels, 60% on the rear wheels). This unit fits into the bed of most pickups so that the tailgate can be closed, and sleeps six with ease. A truly complete Camper for your weekend or vacation pleasure.
ENSIGN CHRYSLER PLYMOUTH
DODGE TRUCK CENTRE
QUADRA AT CALEDONIA — 386-2411
Ask for Truck Sales
Dealer Licence No. D-495B

25" QUASAR IN STRIKING "CAMPAIGNER" CABINET
MODEL WU8036
• 100% Solid State
• 30,000 volt, modular chassis and
• "Instamatic" — one button color tuning combine to deliver the brilliant true-to-life color picture you expect from Quasar.

AND NOW AT OUR LOWEST PRICE EVER $699.95
OR $27 DOWN, $27 A MONTH, 36 MONTHS
COLORTRON
COLOR TV —STEREO — QUAD

ERWIN SHEA
3180 HARRIET RD.
(Just off Burnside)
383-9113
Open Tues. to Sat.
8:30 to 5:30
TWO GENERATIONS OF SHEAS SERVING VICTORIA

STEVE SHEA
5-28

COME TO SALMON COUNTRY

NEW WHARFAGE AVAILABLE
NOW DREDGED
DOCK LIGHTING & POWER SECURITY
PEDDER BAY MARINA
Metchosin—off Rocky Point Rd. 478-1771

DATSUN MAKES THEM TOUGH

Datsun Sportruck Deluxe Cab.
Datsun's newest pickup has nearly a foot of extra space in the cab. All the space you need for features like reclining bucket seats, carpeting, console, arm rest and optional automatic transmission. Even with the seats in a reclining position, there's still plenty of room behind them to keep your luggage or anything else you want out of the weather. $4,345
Datsun Sportruck Pickup.
This rugged and economical little Datsun Pickup has a workhorse 2-litre overhead cam engine for outstanding economy and a good power-to-weight ratio. Its six-foot-long box is built to haul heavy loads, and its dual brake system with load adjusting valves means sure stops no matter what you're carrying. You can get automatic transmission on this one, too. $3,995
Datsun Sportruck Longbox.
This is the half-ton truck you need for carrying bulky loads for work or campers for play. It features an all-steel body and rugged ladder-lattice frame, and is built with a full seven-foot box. Like all Datsun pickups, it's economical to drive, getting up to 37 m.p.g. on the highway and 26 m.p.g. in the city according to 1976 E.P.A. tests. Come in soon to check out the Longbox and all the other fine Datsun pickups. $4,195
DATSUN The best-selling import in North America.
McCALLUM MOTORS
1101 Yates Street at Cook 382-6122
1836 Old Island Highway 478-1741
Dealer Licence Number 00850-A

SALE DAYS SAT.-SUN.-MON., MAY 29, 30, 31
BEDDING PLANTS
THOUSANDS TO CHOOSE FROM
LOBELIA MARIGOLDS TOMATOES
SINGLE PETUNIAS SNAPS LETTUCE
DOUBLE PETUNIAS SALVIA CABBAGE
FIBROUS BEGONIAS
ALYSSUM DAHLIAS AND MORE
SALE PRICE 2 BASKETS 1.29
1.49 DAYS SPECIALS
SAT. — SUN. — MON.
Fish Fertilizer — 64-oz. bottle 1.49
Assorted Bulbs—for summer beauty, pkgs. 2/1.49
Flowering Shrubs — 1-gallon containers, ea. 1.49
Diazinon Granular — 8-oz. container, ea. 1.49
Soil —all-purpose 25-lb. bag, ea. 1.49
Evergreen Shrubs — 1-gallon container, ea. 1.49
Blue Whale — soil conditioner, 1-cu.-ft. bag, ea. 1.49
Corry's Slug Bait — 2¼-lb. box, ea. 1.49
Garden Netting — 6'x20', ea. 1.49

40 lbs. 4-10-10 FLOWER and VEGETABLE FOOD — SALE 4.35
40 lbs. 12-4-8 LAWN Fertilizer COVERS 4,000 sq. ft. — SALE 5.25
20 lbs. FEED 'N WEED COVERS 5,000 Sq. Ft. — SALE 7.85
MILORGANITE 50-lb. Bag ORGANIC FERTILIZER 6.25
6-8-6 40 lbs. ALL PURPOSE FERTILIZER ORGANIC BASE 4.99
TENT CATERPILLARS THREE CONTROLS
ISOTOX—LIQUID ROSES AND ORNAMENTALS 8-oz. Bottle. SALE 2.69
METHOXYCHLOR LIQUID 16-oz. Can. SALE 2.50
DIAZINON LIQUID 32-oz. Bottle. SALE .. 5.25

connolly's GARDEN CENTRE
3388 DOUGLAS ST.
(NEXT TO RED LION)
PHONE 382-9118
AND
Six Mile GARDEN CENTRE
486 ISLAND HIGHWAY
PHONE 478-7021

2 LOCATIONS TO SERVE YOU
SALE DAYS SAT.-SUN.-MON. MAY 29, 30, 31
5-28

Record crowd almost certain for 1977 Grey Cup renewal

CALGARY — Canadian Football League delegates Friday gave unanimous approval to the Montreal bid to stage the 1977 Grey Cup game.

The game will be played Nov. 27 in the new Olympic Stadium, and with 60,000 seats available a record crowd is considered certain.

Montreal's bid promised 60,000 seats, and the asking price for the stadium was $35,000 plus 50 per cent of gross revenue of more than $800,000 after all applicable taxes have been deducted. The game will be played on artificial turf, and it is expected that a movable roof will be in place to cover the playing area. A permanent roof will be in place over the seating area.

Bob Geary, general-manager of the Montreal Alouettes, said the decision probably means that all future Grey Cup games will be played in Montreal or Toronto because they can accomodate more spectators than other CFL cities. The 1976 game is in Toronto, where 35,000 seats make an attendance record likely. But CFL officials feel it won't last more than a year.

Tonight's CFL All-Star game in Edmonton will be telecast on channel 8, starting at 6:30 p.m.

Sport digest

★ ★ ★

WINNIPEG (CP) — Thousands jammed Portage Avenue in downtown Winnipeg to pay tribute Friday to the Winnipeg Jets, new champions of the World Hockey Association.

Led by a Scottish marching band under sunny skies, team officials and players sat atop convertibles and inched along an eight-block stretch of the avenue to the cheers of a crowd estimated by police at between 15,000 and 20,000.

Traffic on major streets along the route was brought to a standstill as the crowd cheered the Jets' four-game sweep over Houston Aeros that captured the Aveo Trophy Thursday night.

In the aftermath of Jets' sweep general-manager Rudy Pilous has suggested it is time to begin formulating plans for a challenge series against the National Hockey League.

Pilous said both leagues should get together and arrange their playoff schedules so that the Stanley Cup and Aveo Cup finals end at approximately the same time so the two champions can meet in a challenge series.

★ ★ ★

JOHNNY BUCYK, Captain of the Boston Bruins, has been named 1976 winner of the Charlie Conacher Memorial Award, given annually to the active National Hockey League player judged to have made outstanding humanitarian and public service contributions in the course of his career. Other finalists were **Stan Mikita** of Chicago Black Hawks and **Bryan Watson** of Detroit Red Wings . . . **Sharon Miller** shot a five-under-par 68 Friday to pull into a tie with **Gerda Boykin** (71) and **Hollis Stacy** (73) at 142 for the lead in an LPGA tournament at Baltimore. **Betty Burfeindt** is at 143 and **Chako Higuchi** of Japan at 144. Canadian **Sandra Post** carded a 73 for 147 . . . **Dick Motta**, 45, who has coached the Chicago Bulls the past eight seasons, has been named coach of **Washington Bullets** of the National Basketball League succeeding **K. C. Jones**, who was fired after the Bullets were eliminated by Cleveland Cavaliers in the first round of the NBA playoffs . . . . Wide-receiver **Speedy Thomas**, who was badly burned in an explosion in February, has been released by **Hamilton Ticats** . . . **Winnipeg Jets**, who won the World Hockey Association championship Thursday, have signed defenceman **Thommil Bergman** to a new three-year contract . . . **Thailand** gained a 5-0 victory over **Canada** Friday to qualify for the semi-finals in the final round of the Thomas Cup badminton championships . . . Owner **Irv Kosloff** has sold **Philadelphia '76ers** of the NBA to **F. Eugene Dixon**, reputedly one of the 10 wealthiest men in the Philadelphia area . . .

Back in uniform

Willie Mays returned to Shea Stadium Friday night, a dispute with the Mets over his duties as a $50,000-a-year goodwill ambassador resolved. The 45-year-old Mays has agreed to attend every home game in uniform but not to stay the full game unless he wants to. He said he would be required to make only two appearances at dinners but "will do more than that" and will also make some road trips with the club.

Lacrosse reunion planned

WINNIPEG (CP) — If the terms "First Home" and "Second Home" have a familiar ring, you'll find a home in Winnipeg June 4.

The day has been set aside by lacrosse enthusiasts for the first-ever Manitoba lacrosse reunion, an event for nostalgia and replays of great moments of the past.

Ernie O'Dowda and Bill Allum, both of Winnipeg, are the instruments behind the gathering to be held at the River East Arena. All former Manitoba lacrosse players or fans are invited to participate.

Probably an incentive for organizing the reunion came from extensive research into the province's lacrosse past done by O'Dowda and Allum, two of the more prominent players whose names are part of the history that predates the 1900s.

A desire to rekindle popular support for the game also played a part in the plans, an effort to regain the following earned by the old teams called the Winnipegs, Tamany Tigers, Wellingtons, Argos, Fort Rouge.

Hard-hitting Bates busy on weekend

Coach Bob Burrows said at the start of the season that Victoria Bates would score a lot of runs this season and so far they are living up to his word.

The unbeaten leaders of the Pacific Coast Fastball League have scored 84 runs while allowing only 18 in their first 14 games.

Six players are hitting over .300 and the team batting average is a scintillating .298.

They'll have a chance to boost their averages this weekend when they host Fraser Valley Athletics and New Westminster Royal Tower Blues.

Bates play Fraser Valley at 7 and 8:30 tonight and New Westminster and 1 and 3 p.m. Sunday.

Ken Bate leads the batting parade with a .391 average and he is second to Burrows in runs with 11.

Burrows is batting .324, has scored 13 runs and driven in 14 and leads the league with four home runs. He has gone to the plate 51 times and reached base 28 times for an on base percentage of .549.

★ ★ ★

BATES BATTING

	AB	H	Pct.
Ken Bate	46	18	.391
Harvey Stevenson	39	14	.359
Dave Ruthowsky	3	1	.333
Bob Burrows	37	12	.324
John Green	41	13	.317
Bob Holness	42	13	.310
Reg Underwood	36	10	.278
Mike Taeffe	29	8	.276
Pete Songhurst	34	8	.235
Randy Benn	9	2	.222
Carl Walker	41	9	.220
Wayne Forland	5	0	.000

Harvey Stevenson is second in hitting with a .359 average and he has hit three home runs and leads the team with 15 runs-batted-in.

Stan Kern leads the pitching with a 6-0 record while Dave Ruthowsky has allowed the fewest runs (four) and is 5-0. Andy Konopacki is 3-0.

Shortstop Bob Holness, who thought he would have to leave Bates a few weeks ago because of work commitments, is working here now and will remain with the club.

JUNE TENNIS LESSONS
with Ian Brady at Island Indoor
Group or private, day and evening classes
REGISTER NOW AT 652-3985
5-22

McCALLUM MOTORS
LEASING
Call Terry Cramp
382-6122
DATSUN
Dealer Licence Number 00850-A

If You Have Trouble Finding a Wide Fitting Shoe Come to Village Shoes
WE CARRY OAK BAY'S LARGEST SELECTION OF SHOES MADE BY GALE, JARMAN, GREB, HUSH PUPPIES, WALLABIES AND A GOOD SELECTION OF WEDGE SOLE SPORT SHOES.
SIZES 6 to 13
Widths D, E, EE and Some EEEEE
We feel sure you'll find the shoes that fit your feet and your budget.
Priced from $14.95 to $40.00
SHOP EARLY WE OPEN AT 9 A.M.
VILLAGE SHOES 2238 Oak Bay Ave
2238 OAK BAY AVENUE "In the Village"
5-28

TORO
GARDENING EQUIPMENT
★ SALES
★ SERVICE
GET THE BEST
ISLAND POWER CENTRE LTD.
617 CHATHAM ST. 385-5323
1 Block East of Cap. Iron Between Douglas and Government
4-16

K mart
Gives Satisfaction Always!
SATURDAY MONEY SAVERS
MAY 29th ONLY

300 ONLY
LADIES' PANT SUITS
Large selection of beautiful polyester Pant Suits, in various styles, fabrics and colours. Sizes 10-18.
K-Mart Reg. Values to 14.77 each
SATURDAY ONLY
LOOK HOW YOU SAVE 9.43 each

150 ONLY
LADIES' PULL-ON PANTS
100% Polyester — Lacoste stitch. New summer colours. Sizes 10-20.
SATURDAY ONLY
LOOK HOW YOU SAVE 4.57 each

SAVE 1.87
BOYS' JACKETS
100% Nylon shell-cotton lining. Washable. Small, Med., Large.
K-Mart Reg. Price 6.86 ea.
SATURDAY ONLY
LOOK HOW YOU SAVE 4.99 each

SAVE 3.35
MEN'S JACKETS
100% Nylon shell — assorted styles and colours — Small, Med., Large. Ex-Large.
K-Mart Reg. Price 10.88 ea.
SATURDAY ONLY
LOOK HOW YOU SAVE 7.53 each

200 ONLY
JU JUBES
Tasty treats. 1-lb. bag, 454 gr.
K-Mart Reg. Price 79c bag
SATURDAY ONLY
LOOK HOW YOU SAVE 59¢ a bag

GARDEN CENTRE
WEED 'N FEED
With Killex 20-10-5
Controls dandelions, clover, chickweed and plantain. Approx. 22 lbs. per bag.
SATURDAY ONLY
LOOK HOW YOU SAVE 6.99 bag
4 Per Customer

300 lbs. ONLY
Delicatessen HAM
Delicious lean cooked ham.
SATURDAY ONLY
LOOK HOW YOU SAVE 2.60 lb.

University Heights Shopping Centre
3986 Shelbourne St. (Saanich) Victoria, B.C.
Store Hours: 10 a.m. to 10 p.m. Mon. to Friday
9 a.m. to 10 p.m. Saturday
"We reserve the right to limit quantities"
5-28

THE KODAK INSTANT IS HERE!
IN TIME FOR GRADUATION
We've got the two new KODAK Instant Cameras and the new KODAK Instant Print Film that will give you all the beauty of instant pictures with color by Kodak.
You've got to see the color to believe the color. Come on in for a demonstration at our Kodak Instant Color Center.
Kodak
Victoria Photo Supply Ltd.
1015 DOUGLAS
385-3458
5—29

WINDSOR
THE PLYWOOD PEOPLE
Western Canada's Largest Selection of Pre-finished PANELS

DUCAN SUNDECK Coating Kit
58.88
2½ gal. neoprene
2½ gal. hypalon
1 gal thinner
1 roll tape
rubber chips
up to 250 sq. ft. Coverage

USED BRICK Seconds
4x8x¼ Panels
6.95 each

G1S SPRUCE PLYWOOD
4x8x¼ 7.95
4x8x⅜ 9.95
4x8x½ 11.95
4x8x⅝ 12.95

PLYWOOD SPECIALS
4x8x⅝ DT & G 8.99
4x8x⅝ Sanded DT & G 9.49

SIDINGS
4x8x⅜ Spruce 9.99
4x8x⅝ Fir 13.95
4x8x⅝ Fir Primed, Green 17.95

PRE-FINISHED PANELS
2.99 ea.

G1S FIR Plywood Cuttings
75¢ Ea.
11¼x96x¼
13¼x96x¼
15¼x96x¼

GSW GUTTER
Simplified Do-It-Yourself
ROOF DRAINAGE SYSTEM
Heavy gauge aluminum in white or brown.
Per Lin. Ft. ..... 39¢

3032 JUTLAND
VICTORIA 386-8222
2120 KEATING CROSS ROAD
CENTRAL SAANICH 652-5632
Saanich Only OPEN SUNDAYS
5-28
WINDSOR THE PLYWOOD PEOPLE

ACTOR RALPH Meeker is shown being attacked by one of huge voracious rats that have begun to "take over" in American International's production of H. G. Wells' The Food of the Gods, filmed on Bowen Island near Vancouver. Also starring are Marjoe Gortner, Pamela Franklin and Ida Lupino. — AP

Ten Islanders receive essays commendations

Ten Vancouver Island students have received commendations for their entries in the Royal Commonwealth Society essay contest.

The 10 wrote essays which were passed on from the B.C. judging to London, England, where essays from all over the world were judged.

Those receiving commendations were Jennifer Baichwal, Joe Nemeth and Martin Wilkinson of Willows elementary school, Bronwyn Jenkins, Teresa Henderson and Frieda Falji of Norfolk House private school, Susan Andrews of Uplands elementary, Marion Lindenbach of Campbell River, Laura Downs of Dunsmuir high school and Lori Wiggans of North Saanich in Sidney.

Carie McAlister, a 13-year-old correspondence-course student from Minstrel Island, received a "highly-commended" rating for her entry.

Singer dies

LONDON — **Dame Maggie Teyte,** a widely-known British opera singer who began her career in 1908, died Thursday. She was 88. She joined Covent Garden in 1930. She held the title of Dame of the British Empire.

OPPORTUNITY
Golden opportunity for youth-oriented business. If you are involved in merchandising to young people, you should check this out. Space available from 250 sq. ft. to 1500 sq. ft. Located opposite Belmont High School (population 1500 young people, well supplied with money!) and right next door to an Amusement Arcade, and situated on a busy thoroughfare. Good lease available. If you are the right person with the right business for today's youth, you ought to check this out. You can't miss on it. Phone 383-3398.

BREAKFAST — LUNCH
DINNER
7 Days a week in the
PERSIAN ROOM
BANQUETS & SEMINARS OR MEETINGS In the OASIS ROOM
Smaller Intimate dinners in the RUBAIYAT ROOM
Dining & Dancing to the music of the RICHARD WHITEHOUSE TRIO
The Century Inn
The Inn on Centennial Square
COMPLIMENTARY VALET PARKING 383-1151

The Thatch CABARET
In The Royal Oak Inn will be
CLOSED SATURDAY
May 29, due to a War Amputees' function which will be held on that day.

THE IMPERIAL'S 1976 SWIFTSURE SPECIAL
THIS FRIDAY, SATURDAY, SUNDAY
SEAFOOD DINNER
SOUP DE JOUR OR CHEF SALAD
(Choice of Dressing)
Seafood Platter
GRILLED B.C. SALMON, PRAWNS, SCALLOPS
OYSTER, GARDEN FRESH PEAS
BAKED OR FRENCH FRIED POTATOES
TEA, COFFEE OR MILK — $6.95
Children Under 12 — $4.25
Imperial Inn "The Inn for all Reasons"
1961 Douglas Reservations 382-2111 Recommended
5-28

"BRANDY"
A TRIBUTE TO THE BEATLES AND THE BEACH BOYS
MAY 25th to 29th
5-22
STARDUST 1037 VIEW ST. Free Parking 385-1031

RED LION INN
FAST EDDIE'S
DISCO CABARET
OPEN 6 NIGHTS A WEEK FROM 8:00
3366 DOUGLAS ST. VICTORIA, B.C.

AT THE FOGHORN
NO COVER CHARGE
Dance to the Sounds of . . . STEAMBOAT
The James Bay Inn
Two Great Places to Dine
LITTLE ITALY RISTORANTE
TIFFANY DINING LOUNGE
270 Government Street 384-7151
5-6

ESQUIMALT SPORTS CENTRE
JOIN IN THE FUN AT THE BIG E
ROLLER SKATING
EVERY WED., FRI., SAT., SUN. PLUS
CKDA 1220 ROLLER QUEEN CONTEST
Your admission entitles you to vote for a skater of your choice at each skating session until June 6th. CONTESTANTS TO DATE

NAME	SCHOOL	No. Votes
Lori Hussey	Lampson	188
Cindy West	Highrock	137
Fran Litman	Reynolds	115
Carol Oakley	Highrock	113
Joanne Angus	Highrock	112
Sharon Hussey	Highrock	106
Carolyn Wong	Highrock	105
Sandra Sanderson	Highrock	103
Jawcita Goucher	Landsdowne	102
Lorraine Robinson	Colquitz	102
Christina Ng	Central	102
Leanne O'Keefe	Mt. Doug	101
Judy Woods	Highrock	101
Susan Barron	Vic High	101

5-28

5—21
The Big Cabaret
Featuring "NORM WATSON & WOODSHED"
Fridays Saturdays
Dining 7-9 Dancing 9-2
2915 DOUGLAS ST. INGRAHAM HOTEL 385-6731

Brentwood Inn
7172 Brentwood Drive
Brentwood Bay
Vancouver Island
NEXT TO MILL BAY FERRY
FAMILY BUFFET-BRUNCH
EVERY SUNDAY
• OVER 40 ITEMS TO CHOOSE FROM
ADULTS $4.50 CHILDREN $2.50
Serving 11:30 a.m. to 2:30 p.m.
Reservations 652-2413
• ASK ABOUT OUR COMPLIMENTARY WAGON SERVICE FOR PARTIES FROM 10-14
5-28

The Canadian Scottish Regiment (Princess Mary's)
Fort Victoria Ball
SATURDAY, MAY 29th
9:00 P.M. Bay Street Armouries, Victoria, B.C.
PROGRAMME:
9:00 Music by "Chinook"
9:30 Guests of Honour received by Guard of Honour
11:00 Floor Show
Changing of the Guard, Firing of the Evening Gun, Massed Pipes and Drums.
PRIZES (6 in all)
Most authentic couple and individual
Most Original couple and individual
Food and Refreshments Available
TICKETS: only $4.00 per person
Available at Bay St. Armouries or at the door
Telephone for further information
384-8718

IT'S Charley Pride MONTH

ACROSS CANADA

See The Fabulous One-Hour Concert Special Tuesday June 1st on the full CBC-TV Network

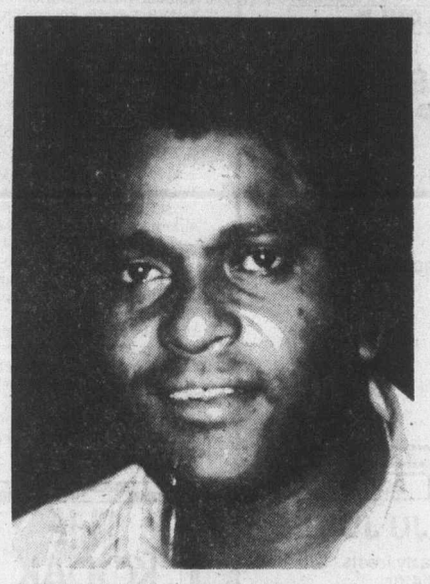

His Performance & His Music Prove that CHARLEY'S BEST

Hear His Fantastic Hits this Month and All Year

ON

SUNDAY MORNING WITH

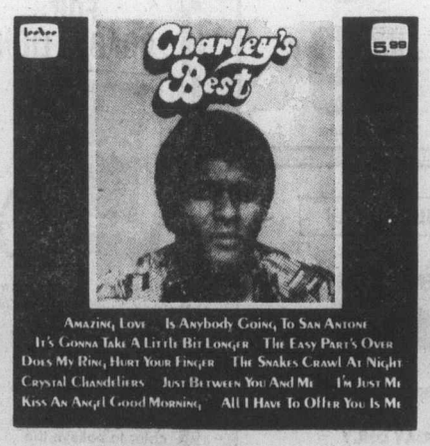

THE HAPPINESS OF HAVING YOU

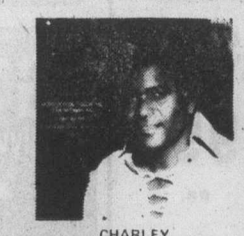
CHARLEY

AMAZING LOVE

JUST PLAIN CHARLEY

THE COUNTRY WAY

SINGS HEART SONGS

FROM ME TO YOU

Presented By
TeeVee international & RCA

THE SENSATIONAL

A SUNSHINY DAY

Charley's Albums are available on RCA records & tapes at fine stores everywhere!

Nude dancers at the Met

NEW YORK (AP) — Challenging censorship and classical propriety, the Royal Danish Ballet danced nude on the usually-staid stage of the Metropolitan Opera House on Thursday.

Every seat was sold for the American premiere of Flemming Flindt's The Triumph of Death, based on a play by Eugene Ionesco and danced to raucous rock music played by the Savage Rose, a Danish group.

"It was too strong for Washington," said a spokesman for the producer, Sol Hurok Concerts, "that's why we didn't give it at Kennedy Centre — and so strong we held off until the second week of our New York run."

Flindt disagreed with this attitude.

"These opera houses will die if they maintain their false self-respect," he said in a pre-performance interview. "It's about bloody time they saw some nude people."

Flindt, 40-year-old artistic director, choreographer and star of the Royal Danish Ballet, created the work originally for television back in 1972.

It was banned, he said, "because of the effect it might have on children."

"What nonsense! Children are the only ones who wouldn't give a damn."

Now, however, The Triumph of Death has become the biggest hit in the company's repertoire.

"Suddenly you get a money audience," said Flindt. "It's dangerous if the audience come for the wrong reason — very dangerous.

"We hope people will find it an interesting and exciting experience to see both the clothed and unclothed parts of the ballet."

Advertising is a guide to fashion.
CANADIAN ADVERTISING ADVISORY BOARD

ENTERTAINMENT GUIDE

BUTCHART GARDENS ... GORGEOUS BLOOMS, MAGNIFICENTLY DISPLAYED. "Springtime "76" is now in full swing, lovelier than ever before ... Romantic night lighting ... Ross Fountains in their majestic "Ballet to the Stars" ... Show greenhouse ... Schizanthus Bower ... Fascinating seed and gift shop. Restaurant and full coffee bar service. Gardens open every day 9 a.m. to 11 p.m. The countryside, lush with spring growth, makes getting there a joy in itself!

BUTCHART GARDENS FLORAL RESTAURANT—Open every day 11 a.m. to 7:30 p.m. serving delightful lunches, afternoon teas and delicious buffet suppers. Coffee bar always open.

BUTCHART GARDENS ROMANTIC NIGHT LIGHTING—As darkness takes over, a thousand hidden lights combine with the moon and stars, the hills, trees and shrubs, lakes, lily ponds and fountains, to create a fairyland, softly scented by the flowers ... Unusual! Grand, Indescribable! Featuring the SUNKEN GARDENS and the ROSS FOUNTAINS IN THEIR MAJESTIC "BALLET TO THE STARS."

BUTCHART GARDENS ENTERTAINMENT—The "Butchart Gardeners" 1-3 p.m. Saturday and Sunday and every evening 7:00 to 9:00 followed by Walt Disney cartoons.

BUTCHART GARDENS "SPRINGTIME '76"—35 acres, softly scented, sparkling with colour. For this special event, planning started over a year ago. Butchart Gardens' skilled and dedicated gardeners, pooling their knowledge and ideas, plus new techniques, have made this Spring Showing just about the most thrilling and beautiful in these most famous gardens.

BUTCHART GARDENS — See them today, tomorrow or very soon!

THE OLD FORGE dancing 6 nights a week to the fabulous "Brothers Forbes and Friends," in one of Canada's largest and most luxurious night clubs. Located in the Strathcona Hotel along with their famous discotheque and restaurant. Douglas at Courtney Street, 383-7137.

BRITISH COLUMBIA FOREST MUSEUM — 1 mile north of Duncan on Trans Canada Highway. This 40 acre outdoor museum includes an extensive collection of historic logging equipment and an operating 1½ mile railroad. Open daily 10 a.m. to 5 p.m., with trains running every 20 minutes. A steam locomotive operates on weekends and holidays.

SALMON FISHING — experienced guides, large boats. Free Coffee, tackle, bait, Oak Bay Salmon Charters. 598-3366, 592-4164.

TRY IT DOWN AT THE OAK
with Wayne Peters and "HOME BREW"
658-5231 for Reservations
Open 9 a.m. to 2 a.m. THURS.-FRI.-SAT.
The Thatch CABARET
THE ROYAL OAK INN
4680 Elk Lake Drive 5-26

Family Style DINING
CLOSED FOR RENOVATIONS
Re-Opening Soon
SCOTT'S RESTAURANT
650 Yates at Douglas

The Story of O
WARNING: Completely Concerned with Sex. (B.C. Director)
LAST 6 DAYS
SHOWS AT 7 and 9
TOWNE
5-29

ALL IT TAKES IS $1
TO BE A RACE DRIVER at KARTLAND
FUN FOR ALL EVERY DAY
OPEN SAT., SUN., 10-10
OPEN MON.-FRI., 2-10
Take the No. 930 Bus downtown to DOUGLAS at VANALMAN
5-28

ONE WEEK ONLY
Alice is 35. Her son is 12. Together they're running away from home.
ACADEMY AWARD WINNER BEST ACTRESS
ELLEN BURSTYN
KRIS KRISTOFFERSON in ALICE DOESN'T LIVE HERE ANYMORE
TECHNICOLOR
MATURE Occasional coarse language (R. Mc-Donald).
OAK BAY 2184 OAK BAY AVE 598-2213
EVENINGS ONLY 7:00 & 9:00
DOORS OPEN 6:45 CLOSED SUNDAY
ADULTS $2.50 GOLDEN AGE $1.00
STUDENTS $2.00 CHILDREN $1.00

THEY PASSED THEIR TESTS IN THE PLAYGROUND!...
A HILARIOUS GAME OF MUSICAL BEDS
SEX and the FRENCH SCHOOL-GIRLS
IN EROTICOLOR
Sex and nudity throughout. R. W. McDonald, B.C. Director.
Completely concerned with sex. R. W. McDonald, B.C. Director.
NAUGHTY BOARDING HOUSE
Schoolgirls 7 & 9:15
Boarding House 8:25
Last Complete Show 8:25
fox cinema
EAST INDIAN SHOW, SUNDAY, 3 P.M.
"CHARITRA-HEEN" (Directed by Shakti Samanta)
Starring: Sanjeev Kumar, Sharmila Tagore, Yogita Bali, Asrani, Madan Puri.
(Color with English Subtitles)

THE LEONARDO DA VINCI CENTRE
195 Bay Street, Victoria
Presents
NEW FRIENDS
SAT., MAY 29 — 9:00-1:00 a.m. 5-28

DINNER SMORGASBORD
A Real Treat $5.95
AT ONLY .....
Dinner Dancing Tues. thru Sat. plus a Sing-a-Long Fri. and Sat. Evenings
LUNCHEON SANDWICH BAR ONLY $2.50
THE King's Den Restaurant
655 DOUGLAS STREET 388-4488
AMPLE FREE PARKING Overlooking Thunderbird Park
5-28

DINING WITH A DIFFERENCE
Gay Nineties Spare Rib House
KEN PEAKER and ROLLY McINTOSH
Plays Your SING-A-LONG MUSIC
A SPARKLING ATMOSPHERE For PERSONALIZED MUSICAL HAPPENINGS
World-Famous SPARERIBS — Full Dinner Menu
825 Burdett — CHERRY BANK HOTEL — 385-5380
2-6

FRIDAY and SATURDAY 15.95 per person
MENU GASTRONOMIQUE
Antonio's fine french cuisine
2 CENTENNIAL SQUARE
for reservations phone 384-7014
SHRIMP CLAMOR
CONSUMME DOUBLE AU SHERRY
CHATEAUBRIAND
SALADE NICOISE
WHOLE BAKED ALASKA FLAMBE
SPANISH COFFEE
WATCH FOR NEXT WEEK'S MENU

EMBRYO
ROCK HUDSON
MATURE—Parents: Some Medical scenes might disturb children. (R. W. McDonald, B.C. Director.)
ODEON 1 700 YATES STREET 383-0513
MATINEES FRI., SAT., SUN. 1:30, 3:15, 5:05, 7:05, 9:10
MONDAY-THURSDAY 7:05, 9:10

WHITE LINE FEVER and "ALOHA, BOBBY AND ROSE"
Brutal violence, and coarse language. (R. W. McDonald, B.C. Director.)
ODEON 2 700 YATES STREET 383-0513
MATINEES DAILY
ALOHA: 2:00, 5:05, 8:25
FEVER: 3:35, 6:50, 10:05
LAST COMPLETE SHOW 8:25

MATINEES FRI., SAT., SUN. 1:30, 3:25, 5:20 7:20, 9:20
MON.-THURS. 7:20, 9:20
HAIDA 880 YATES STREET
BLAZING SADDLES
MATURE—Parents: A comedy with some coarse language.—(R. W. McDonald, B.C. Director).

COUNTING HOUSE CINEMA 1 BROAD AT BROUGHTON
LOUIS MALLE'S "BLACK MOON"
Occasional brutal violence. (R. W. McDonald, B.C. Director) 7:15, 9:15

COUNTING HOUSE CINEMA 2 BROAD AT BROUGHTON
MATURE: Occasional coarse language. (R. W. McDonald, B.C. Director)
REDFORD/HOFFMAN "ALL THE PRESIDENT'S MEN"
FEATURE AT 7:00, 9:30

CHANCERY LANE LUNCHERY
11:00 to 2:00 MON.-FRI.
featuring "SPEEDY SPECIALS" from $1.95
DINE, DANCE & HAVE FUN at the wig & dickie with
YOUR HOST FROM LONDON, ENGLAND
EDDIE SHEAR AND THE "PENNY FARTHING SHOWBAND"
DELUXE BUFFET DINNER FEATURING
English Roast Beef
—YORKSHIRE PUDDING & ROAST POTATOES
ONLY $6.50 Per Person
EVERY THURS.—FRI.—SAT.
Dinner 6:00-8:30 Cabaret from 9:00
THE WILSON MOTOR INN
850 BLANSHARD ST. 5-20 385-6787

STARDUST 1037 VIEW ST. Free Parking 385-1031
THE RUPTURED DUCK DISCO
NO COVER CHARGE MON.-SAT., 9:00-2:00 A.M.
4-26

ENJOY A BIT OF ETHNIC CUISINE AT ...
Tokaj HUNGARIAN RESTAURANT Villa
Menu selection includes:
Goulash Cabbage Rolls
Kolliasz Chicken Paprika
Perogie
Schnitzel Cordon Bleu
for reservations please phone 383-4732
1122 YATES ST. 383-4732
5-28

FILM PROGRAM
RACING UNDER SAIL
FRIDAY, MAY 28, 7-8:30 P.M.
SATURDAY, MAY 29, 8 P.M.
NEWCOMBE AUDITORIUM, B.C. PROVINCIAL MUSEUM
• LASER SLALOM
• SWIFTSURE '73
• SYDNEY-HOBART '72
• WHITBREAD/RNSA AROUND THE WORLD SAILING RACE
Sponsored by: THE MARITIME MUSEUM OF BRITISH COLUMBIA
Adults $2.00 Senior Citizens and Students $1.00
Tickets may be purchased in advance at the Maritime Museum

VANCOUVER ISLAND PROMOTIONS
Is Back With
THE IKE & TINA TURNER REVUE
Special Guest Stars:
BO DONALDSON & THE HEYWOODS
singing their hits
"BILLY DON'T BE A HERO" and "WHO DO YOU THINK YOU ARE"
SUNDAY, MAY 30—8:00 P.M.
MEMORIAL ARENA
$4 advance — $5 day of concert Tickets at Memorial Arena

MASCOT MUSICAL THEATRE
Presents
HELEN SMITH
in
GYPSY
McPherson Playhouse
TONIGHT THROUGH MAY 29, 8 P.M.
Tickets at McPherson Box Office, $3.50, $4.50, $5.50
($1 off for Students and O.A.P.)

FAMOUS PLAYERS THEATRES
WALTER MATTHAU
TATUM O'NEIL
"THE BAD NEWS Bears"
Also Starring VIC MORROW
SHOWTIMES: SAT., SUN. 1:30, 3:20, 5:15, 7:10, 9:15
GENERAL
WARNING: Parents: coarse language throughout. R. W. McDonald, B.C. Director.
UNIVERSITY 606 Broughton 383-9711

2ND WEEK
MARLON BRANDO JACK NICHOLSON
"THE MISSOURI BREAKS"
United Artists
WARNING: Violence, coarse language. R. W. McDonald, B.C. Director.
Free List & Golden Age Suspended
SHOWTIMES: SAT., SUN., MON., AT: 2:00, 4:20, 6:50 & 9:15
CAPITOL 626 Yates 384-6811

Welcome to Keg Country
To enjoy a great meal at the Keg, you don't have to bring a lot of cash or put on your best bib and tucker.
Just come as you are. And take your pick of our best. Tender Teriyaki, Sirloin, and New York Steaks, Lobster, and Shrimp.
Not to mention our sensational salad bar, sourdough bread, and old-fashioned Keg hospitality.
Dinner for two usually runs around fifteen dollars. Good food, good friends, good times every time.
That's what it's all about in Keg Country. Welcome.
KEG'N CLEAVER STEAK AND LOBSTER
NEW SUMMER HOURS:
Monday thru Saturday 5:00-11:00
Sundays 5:00-9:30
500 FORT ST. 386-7789
5-14

DANCING SATURDAYS
GEORGE KRAELING AND HIS ORCHESTRA
This Saturday the great west coast sound, Kraeling and McMorrans are known for. George has completed 22 years playing at Cordova Bay and we will be welcoming him back for continuous engagements. Instrumentalist 8:45 to 9:30. Cancing 9:30-12:30 a.m. $6 a couple.
McMorran's Cordova Bay Ltd. TABLE RES. 658-5224
JUNE 5, THE GEO. KRAELING ORCH.
JUNE 11 IRVING LOZIER'S ORCH.
JUNE 18 GERRY McHALE's OLYMP.
JUNE 26, ERNIE HACKETT'S ORCH.
JULY AND ALL YEAR, KRAELING BAND
McMorran's Cordova Bay Ltd. SEAVIEW ROOM

HERRING BONE
A City Stage presentation
PRIOR TO THE OLYMPICS
by Thomas Cone
starring John Hamelin
"Richly Theatrical Clever and Hilarious"
Dafoe, Vancouver Sun
Sat., Sun., May 29, 30, 8:30
THE BELFRY
1291 GLADSTONE (at Fernwood)
Tickets: 385-6815 or at the door

GREATER VANCOUVER OPERATIC SOCIETY
who brought Victoria Audiences
THE MIKADO and THE PIRATES OF PENZANCE
Presents for your enjoyment
THEIR 27TH ANNUAL PRODUCTION
Pink Champagne
An English Version of that All Time Favourite
DIE FLEDERMAUS by Johann Strauss
McPHERSON PLAYHOUSE
SATURDAY, JUNE 12TH 8 P.M.
SUNDAY 13TH 2 P.M.
Tickets: $5.50, $4.50, $3.50
Available at McPherson Box Office
Book Early to Avoid Disappointment
5-28

JACK NICHOLSON
ONE FLEW OVER THE CUCKOO'S NEST
A Fantasy Film
12TH WEEK
FREE LIST AND G.A. SUSPENDED
WARNING: Violence and coarse language; could be frightening for children. R. W. McDonald, B.C. Director.
CORONET 636 Yates 383-6484
SATURDAY & SUNDAY AT: 1:50, 4:10, 6:45, 9:15

Adventure in all its glory!
MATURE
PLUS "NIGHT LEGS"
GATES OPEN — 8:30
SHOW AT — 9:10
TILLICUM DRIVE-IN Burnside at Tillicum 382-2531
Sean Connery and Michael Caine
Christopher Plummer
in the John Huston-John Foreman Film The Man Who Would Be King

Saturday only, the Viking "frostless" refrigerator sale. The lowest price in town. If you find a lower price on a comparable model within 30 days of your purchase at Eaton's we'll refund the difference.

369.00

- 109 lbs freezer capacity
- Twin crispers and meat keeper
- Juice can dispenser
- 10-position adjustable shelves
- White or gold Model R513FB

- 1 freezer door shelf
- 2 ice cube trays
- Butter conditioner
- Egg bucket
- 4 refrigerator door shelves
- Polyester enamel interior

Refrigerators, Dept. 259, Main Floor, Home Furnishings Building.

EATON'S

Buyline 388-4373. Store Information 382-7141. Store Hours Daily: 9:30 a.m. to 5:30 p.m. Thursday and Friday 9:30 a.m. to 9:00 p.m.

BARRY KENNARD
2~6 pm C~FAX 1070

The Daily Colonist.
(ESTABLISHED 1858)

SUPER SAVINGS AT OUR GIANT TRUCK SALE THIS WEEK ONLY!
peter pollen ford

— Colonist photo by Ian McKain

Inspecting art at warehouse early Friday is program critic Lyle Kahl (SC–Esquimalt)

'I'm-no-critic' Fraser quiet on art

By ELEANOR BOYLE
Colonist Reporter

If the Social Credit government intends to take a more populist stand on art purchases, Public Works Minister Alex Fraser wouldn't say so Friday.

He went to the government warehouse on Oak and Cloverdale to see about 100 contemporary art items that have been criticized as too far out for their price tags in the mind of the average taxpayer.

Latest gibe at the two-year-old provincial art purchase program came from MLA Lyle Kahl (SC—Esquimalt) Wednesday, who told a public accounts committee meeting: "It's time the public knew how much was spent and what it was spent on."

"I'm no art critic," was Fraser's only comment on the quality of works described by acting provincial art co-ordinator Patricia Alexander as top-notch.

"Contemporary art will always be open to public criticism," she said.

But 52 of the approximately 650 works bought in the program have been chosen for the Olympics, and all are by respected B.C. and Canadian artists.

"It's exciting and unexpected. It makes you think," Ms. Alexander said.

She pointed out one $4,500 work (that Kahl had cited) by an eastern Canadian artist. It is a six-foot by 10-foot canvas totally white except for a few carefully-placed markings.

Fraser
. . . picture visit

It is also a prime example of what Ms. Alexander said was a problem — not only is art "very personal" but is naturally being selected by artists finely tuned enough to appreciate obscure works.

Most taxpayers aren't.

Ten to 12 advisers who decide on the purchases were "well - educated knowledgeable," according to the co-ordinator, and "would seem to be the obvious people to choose art."

Smooth functioning of the program is one concern of Fraser's, who said $900,000 appears to have been spent so far but few works have gone into buildings in the provincial Interior.

"The works don't seem to be getting around the province," he said.

Bought under two closely-knit programs, they are intended for government buildings around B.C.

One of the programs, loosely termed the "one per cent policy," sets aside one per cent of the cost of a government building for art by Canadians of note.

The other restricts purchases to works by B.C. artists, Ms. Alexander said.

Original provincial co-ordinator was artist Jack Wilkinson who quit last year to pursue his art full time.

Chamber touts a municipal Sooke

By HUBERT BEYER
Colonist Reporter

The Sooke-Jordan River Chamber of Commerce is spearheading a move to incorporate Sooke as a municipality, it was learned Friday.

Incorporation, possible only with the consent of the provincial government, would cover an area of roughly 20,000 acres.

It would include all land between Muir Creek, Veitch Creek and the shoreline.

About 1,500 acres of the proposed municipality are settled, another 1,500 acres are sparsely-populated and the rest is wilderness, either provincially owned or under tree farm licence.

The core of the proposed municipality would be Sooke village. The entire area is now under the jurisdiction of the Capital Region Board.

Population of the proposed municipality is estimated at 6,000.

In a report to the chamber, Eric Butler, chairman of the committee on incorporation of Sooke as a municipality, says Central Saanich should be used as a model for incorporation.

Butler gives a number of reasons for his choice, including similarity in population growth, size, and its rural atmosphere.

He also chose Central Saanich for its achievements, including installation of a sanitary sewer system and strict building regulations.

"Local (Central Saanich) regulations force all new subdivision developers to install underground wiring and proper lamp standards," the report says.

"Central Saanich has achieved a good sense of community, a good road system, a very good police force, good planning, parks and playgrounds," Butler says.

One of the reasons why Sooke should become a municipality, he says, is the shift in development from the Saanich Peninsula to the western part of the Capital Region, which eventually will reach Sooke.

"Over the past 30 years, growth of population in the Sooke area has been rather sporadic, some years with very little building taking place," the report says.

"The past three years have shown a change in this pattern and the new trend shows a growth which will probably continue for some time," it says.

"Victoria, Oak Bay, Esquimalt and Sidney have limited room; Saanich has used up its most attractive building areas; Central Saanich wishes to remain rural and is taking steps to do so; North Saanich growth is affected by Victoria International Airport and lack of water," the report says.

The Capital Region's development plan, says Butler, predicts a 54,000 population for Langford and Colwood by 1996.

"If that happens, there will be a large spillover into the Sooke area," he says.

The chamber will study the report and decide what steps to take next.

Representation to the provincial government might eventually be made by the chamber.

Astronomy grad top star

A 22-year-old astronomy student heads the list of a record 931 students who will receive degrees today from University of Victoria.

Marshall Lester McCall of 805 Newport, Oak Bay, achieved the highest possible point average of 9 in the third and fourth years of his bachelor of science courses and will receive UVic's top academic award, the Governor-General's medal.

McCall, who entered UVic in 1972 after attending Monterey elementary and Oak Bay junior high and high schools, has accepted a $5,500 National Research Council scholarship and plans to take graduate studies at the University of Texas in Austin.

He has worked the last three summers at the Dominion Astrophysical Observatory on Little Saanich Mountain and plans to become an observational astrophysicist.

Among the awards he has already won at UVic are the Canadian Association of Physicists certificate, the President's entrance scholarship, the Kiwanis scholarship, the President's scholarship, the Government of B.C. scholarship and the R.T. Wallace scholarship.

Education faculty winners Hickman, Bodner

Two other Victoria students from the education faculty have won major awards.

Marilyn Jean Hickman, 23, will be presented with the Maxwell Cameron memorial medal for first-class standings in the secondary program and Carine Lynn Bodner, 22, takes the parallel award in the elementary program.

Miss Hickman, the daughter of James and Coleen Hickman, 5260 Del Monte, graduated from Royal Oak junior high and Claremont high school and plans to teach this September outside B.C.

Miss Bodner, who was born in Middleton, N.S., graduated from Reynolds before entering UVic in 1971. She plans to teach at Little Mountain School in Chilliwack this September, in a class with children having severe learning disabilities.

Today's convocation ceremonies, the 13th at UVic, will include the conferring of three honorary law degrees by chancellor Robert Wallace.

Receiving the degrees will be Dr. Donald Hebb, former chancellor of McGill University and internationally-known psychologist, Dr. Margaret Ormsby, a history professor at the University of British Columbia for 30 years, and Dr. Eugene Vinaver, internationally-known scholar in French and English literature and former visiting professor at UVic.

The ceremonies will be followed by a graduation dinner and ball.

— Colonist photo by Ian McKain

Astronomy graduate McCall
. . . Governor-General's award

Record Swiftsure entry

Winds blow fair for race classic

Favorable winds from the east are expected to spring up by 9 a.m. today when the first warning gun for the start of the annual Swiftsure yacht classic is slated to be fired.

The weather forecast calls for light winds until sometime this morning when easterly breezes up to 15 knots are expected.

The fresh winds should help the record-entry 327 boats get a good start in the Swiftsure and shorter Juan de Fuca events.

Dallas Road between Clover Point and Ogden Pier should offer onlookers the best vantage points as yachts with full spinnakers are expected to create a breathtaking sight.

The Swiftsure should provide a colorful spectacle as the 10-day Victorian Days celebrations wind down this weekend.

Those heading down to the waterfront will be able to take in a pancake breakfast on Douglas Street next to the Crystal Garden between 7 and 11 a.m. The event is being sponsored by the Velox Rugby Club, which will repeat the menu Sunday morning.

Two outstanding events are on the schedule tonight — the Penny Farthing Inn at Memorial Arena finishing its two-day run and the Fort Victoria Ball sponsored by the Canadian Scottish Regiment, at the Bay Street armory.

Today's schedule:

7 a.m. — Pancake breakfast until 11:00 sponsored by Velox Rugby Club, Douglas Street next to old Crystal Gardens.

9—Start of Swiftsure and companion Juan de Fuca yacht races, visible from Dallas Road area.

9:30 — Antique show, Hillside shopping centre.

9:30 — Start of annual Victorian Days five-pin bowling tournament, Town and Country Lanes.

10 — Table hockey tournament sponsored by Boys and Girls Clubs of Victoria, Mayfair shopping centre.

10 — Painting and crafts display and artists at work, 700-block Yates Street.

10 — Victoria Collects exhibition, Greater Victoria Art Gallery.

1 p.m. — Band concert by Pullman high school of Pullman, Wash., Centennial Square.

2 p.m. — World ice cream eating championship contest, jointly sponsored by Island Farms Dairies and Harmony One Food Bars, Broad Street, between View and Yates Streets.

2 p.m. — Inter-Cultural Association's international variety show, Centennial Square.

3 p.m. — Victoria Days symphony tea, Royal Roads Military College.

4 p.m. — Optional events of B.C. gymnastics championships, old gymnasium at University of Victoria.

7 p.m. — Final night of Penny Farthing Inn featuring six hours of entertainment, Memorial Arena.

8 p.m. — Mascot Productions' version of Broadway musical Gypsy, McPherson Playhouse.

9 p.m. — Fort Victoria ball sponsored by Canadian Scottish Regiment, Bay Street armory.

Oh for the sea, and quiet life

Hundreds of Victorians gained an insight Friday into what drives modern sailors to the sea.

Some say it's the adventure of pitting oneself against the forces of nature, but at Friday night's Swiftsure ceremonies, it was a traffic jam that had the eyes of would-be sailors gazing longingly toward the open sea.

Cars were bumper-to-bumper along Douglas Street from Belleville to city hall as crowds swarmed to the Swiftsure night festivities on the lawns of the legislative buildings, and to the Inner Harbor docks which were jammed with boats waiting for today's classic race.

For the ceremonies, Belleville and the Government Street Causeway were blocked to traffic, a situation that will cause a traffic snarl on Douglas under any circumstances, Victoria police said Friday.

Boat-watchers who finally escaped Douglas Street discovered that most streets around the buildings were lined with parked cars, and the nearest empty spaces were blocks away.

Although Swiftsure night is traditionally one of the most exuberant nights of the year in Victoria, police did not expect to entertain any sailors in the drunk tank overnight.

"We wouldn't want to dampen their spirits," the police spokesman said.

Homeless whales visit Pender in hunt for pod

A pair of killer whales released off the west side of San Juan Island in late April after being in captivity for seven weeks, showed up this month at Pender Harbor.

They were identified by tagging by a spotter for the biological station at Nanaimo, Dr. Michael Bigg, marine mammalogist at the station, said Friday.

The sighting took place May 16, and the pair haven't been seen since, Bigg said.

"Presumably they will join up with their own group — when they find it."

The whales were the last two of a family of six captured in Budd Inlet near Olympia, Wash., early in March. One whale escaped immediately, two escaped later, and another was freed as being under the minimum catch length limit.

They were captured by Sea World Inc., for aquarium display in the U.S., but the incident touched off a loud public outcry and a flurry of political backing.

Sea World eventually turned the two remaining whales over to Dr. Al Erickson, a University of Washington research professor who planned to track their movements. A male and a female, they were equipped with radio transmitters bolted to their dorsal fins.

Erickson said at the time of their release "it will be interesting to see if they return to their former pod family."

Series scales range in musical chitchat

A series of nine musical discussions with recorded music and slides will be held in the reference department of the Greater Victoria central public library, Yates and Blanshard, on Wednesday nights during June and July. The series will start next week at 8 p.m. Wednesday.

Paul Rice and Graham Young of the music department, University of Victoria, will cover the scale from romanticism and the piano, to Joplin and Davis in jazz. They will discuss royalty and music, revolutionary music, Canadian folk music, instrumentalists, and opera.

The series is free of charge and coffee will be provided.

Searchers give up hope for swept-away woman

The search for a woman who was swept off a life-raft on the west coast of Vancouver Island has been given up, Pacific Rescue Centre reported late Friday.

Uwe Peschel and a 30-year-old Parksville woman abandoned their 33-foot fishboat when its engine failed and the boat began to sink. Peschel washed ashore with the raft and was found Thursday morning, but the woman was swept away in waves whipped up by gale-force winds.

He was taken to hospital by helicopter and treated for exposure.

Peschel is from Ucluelet.

ann landers

Dear Ann Landers: I've had it, but maybe I can spare some other numbskull from making the same foolish mistake. It was such a simple thing that did me in. Insufficient postage.

My business takes me all over the world. I've met some charming people in England, France and Germany. One person in particular, caught my fancy. She lives in Munich.

We had a few interesting times together and I became infatuated. She wrote marvelous letters. I wrote a few myself. Of course, I always used office stationery.

Last week I called my wife from Paris and asked her to pick up my office mail so I could read it over the weekend. I was arriving home on Saturday.

In the stack of letters she found one to the woman in Munich — returned for insufficient postage. Of course, she slit the envelope and read my letter, which I thought was pretty tacky. Nevertheless, I caught plenty of hell.

So please, Ann, share my stupidity with your readers and warn them to check the postage. If they aren't sure, stick on an extra 30 cents. It's worth it. — **Numbskull**

Dear Numb; I think I can improve on your advice. Never put anything in writing.

□

Dear Ann; My husband died two years ago. Sid left me with four children, the oldest 12, the youngest three. they are all healthy and beautiful.

I met a man last August whose wife and two children were killed in a car accident. He is a wonderful, kind person and we are really in love. This man wants to marry me and be a father to my children. (The two he lost were all he had. They were born within weeks of my oldest two. It's as if we were destined to meet.)

The problem: After we marry, I want to go to the courthouse and have my children's last mane changed so it will be the same as ours. Sid's parents are against it. He was their only son and they want the family name continued. (P.S. I'm ashamed to tell you this, but Sid was shot by a cop in a currency exchange hold-up.) Please answer soon. — **Hassled**

Dear Hassled: Glad you added the P.S. It influenced my decision considerably.

Change their names. Your wishes should take precedence over your deceased husband's parents.

fine furniture • paintings • prints
THE ISLAND GALLERY
2186 Oak Bay Avenue Tues - Sat.

LEARN TO DRIVE
with professionals
Enrol NOW for our next driving course.
Starting May 31st.
WINDSOR DRIVING SCHOOL
598-6111

Let us show you how to save 50%-75% of the electricity you normally use in cooking . . .
with the Radarange® MICROWAVE OVEN
made only by Amana®
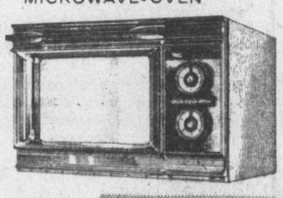
Model RR-4D
LINDA SMITH
OUR AMANA DEMONSTRATOR WILL GIVE A LIVE COOKING DEMONSTRATION IN OUR STORE

FRIDAY NIGHT, 6 to 9
SATURDAY, 10 a.m. to 4 p.m.
REGULAR STORE HOURS
MON. to FRI., 8:30 to 5:30
FRIDAY, 8:30 to 9 p.m.
McDONALD SUPPLY LTD
VICTORIA'S CARPET & APPLIANCE CENTRE
GOOD DEAL COUNTRY
370 GORGE RD. (EAST) 386-6745
4-23

Bell and Helge Tomter examine model of cargo vessel Mv. Arctic — CP

Canada leading in technology

Arctic is freighter, ice-breaker

MONTREAL (CP) — Hailed as "the beginning of a truly Canadian identity in ocean shipping," a 28,000-ton Arctic vessel is being built that will combine the functions of a freighter and an ice-breaker.

The Mv Arctic, its developers say, will be the first cargo vessel able to operate continuously in Arctic ice several feet deep without help and will cost at least $40 million, or twice as much as a conventional ocean-going freighter of the same size.

"Canada has the capacity to grasp the age of Arctic opportunity," said Michael Bell, senior vice-president of Federal Commerce and Navigation Ltd. of Montreal. "With this new vessel, we have jumped ahead of the Scandinavians and we're leading in commercial Arctic shipping technology."

Bell emphasized that the new development is in line with Canada's renewed interest in Arctic wealth.

"We're in a new period of excitement about the Arctic," he said. "We know there are minerals up there besides the initial finds of oil and gas, the lead and zinc and high-grade iron ore.

"However, we have to keep our feet firmly on the ground and develop a Canadian shipping presence up there based on the economic facts as they are now known."

This meant the expense of developing stronger ships must be justified by the need to get Arctic natural resources to Canadian and international markets.

At the same time, the ships would have to operate for longer periods in the Arctic and eventually, perhaps, for the whole year. And they must be independent of icebreaker support.

Bell said he hopes that by 1978-79 the Arctic will be hauling lead-zinc concentrates to Europe from the Nanisivik mine, now under construction on Baffin Island.

More oil and gas exploration is going on in the Baffin Bay and Davis Strait areas and in the southern part of Ellesmere Island. As exploration picks up, there will be more heavy supplies to be moved up north.

The carrier is designed for use in the St. Lawrence Seaway as well as in the North. "If she can handle Arctic ice, then she can also handle lake and St. Lawrence ice," Bell explained.

'We may also use her in the Baltic area. The ship has been designed with maximum flexibility."

Fresh-ground coffee secret for new club

TARRYTOWN, N.Y. (AP) — Some people will do anything to get a good cup of coffee, says popular actor and director Jose Ferrer, who helped organize a club for "people who like freshly ground coffee."

The group, a dozen strong, set up their offices near a golf club in this New York city suburb and began researching the coffee bean from plant to grower to store shelf, trying to find out what really makes a good cup of coffee. Now some 200 members in the recently formed International Coffee Club blend and grind coffee to suit their taste.

"It isn't the pot, filter, water, steeping or timing that really matters when you make coffee," said Ferrer. "If you start with freshly ground coffee, you can't go wrong. If you don't, you may get dirty water."

A 10-to-14-cups-a-day man—he likes it "strongish"—Ferrer was more or less weaned on good Puerto Rican coffee "which rarely is served in the States."

He had been known to complain about coffee from time to time, and one day a golfing partner, Jerry Ade, said facetiously, "Maybe we should grow our own," or something like that. The idea had adventurous appeal but the two knew that wasn't possible, not in their own backyards, anyway.

The group began investigating coffee.

The handsome actor has been rehearsing a new Broadway play, The Interview, but he always finds time to continue the coffee quest.

"Even though there is a big demand, it is almost impossible to find freshly ground coffee in neighborhood stores. One chain store will grind it, but it has become so popular they can't keep the beans on the shelves."

Some years ago he travelled 50 miles from the suburbs to Greenwich Village to buy fresh coffee.

"I sampled this neighborhood," said Ferrer, who lives in the vicinity of Central Park in New York. "I found gourmet shops that had every assortment of honey, spice and teas, and there are markets on Seventh Avenue where oranges, grapes and pears from this and that place are being sold. But I couldn't find beans or freshly ground coffee."

Members of the group get a choice of four coffees from among 21 offered that include those from plantations from the mountains of Kilimanjaro to the shores of Costa Rica. Suggestions are included for blending coffees.

Ferrer favors an electric coffee grinder. Buying coffee in bulk brings down the cost and grinding one's own beans is another economy factor.

"People enjoy wine and take the trouble to find out about vintage, its effect on their taste buds, whether it is mellow, fullbodied, dry, sweet, light, whatever. Sampling different coffees could provide similar satisfaction."

Egypt will be dry as desert

CAIRO (Reuter) — Egypt is to go as dry as its desert under a new law banning liquor.

Only foreigners in tourist hotels and nightspots will be able to quench their thirst with a cold beer after a hot day's sightseeing.

A proposed law prohibiting the sale of alcohol, passed by the Egyptian parliament last week, is to become law after presidential endorsement in two months.

The ban appears to be part of a move to implement orthodox Islamic teachings forbidding alcohol to Moslems and indicates a growing conservatism in the country.

The ancient Islamic penalty of cutting off the right hand of thieves is being considered by a committee of Moslem priests, members of parliament and the judiciary. The committee is reviewing the laws to conform with Islamic legislation.

Alarmed that the old law may be introduced into the penal code of modern Egypt, several surgeons have declared their opposition.

Another law under consideration would bring back the ancient biblical death by stoning for an adulterous wife and flogging for her partner.

Whatever the decisions on theft and adultery, for most Egyptians in the cities the biggest concern is the impending liquor ban.

Hundreds of bars throughout the country, private clubs and cabarets might be forced to close by the crackdown.

Canadians buy Clift

TORONTO (CP) — Four Seasons Hotels Ltd. of Toronto has acquired the prestigious Clift Hotel, a San Francisco landmark, Isadore Sharp, company president, announced Thursday.

"For once, a Canadian company is gaining a foothold in the U.S. instead of the other way around," Sharpe said in announcing the purchase for $10.8 million.

Hair transplanting expensive 'cure'

TORONTO (CP) — In the course of their lifetimes 60 per cent of Canadian men will lose part, if not all, of the hair on their heads.

Every year, millions of dollars are spent to ward off baldness. Ointments, creams, wigs, hairpieces, scalp treatments and even surgery are all part of the anti-baldness arsenal.

Dr. Walter Unger, a Toronto dermatologist, charges between $750 and $7,500 for his hair transplants; the average cost is between $2,000 and $3,000.

Hair transplanting involves taking hair from a fertile area and planting it on a bald area of the head.

Groups of relocated hair are called plugs. Since only 50 to 75 plugs are transplanted at a time, hair transplanting takes a long time. Four sessions are required on the averge with six weeks between sessions.

Patients are given a tranquillizer and a local anesthetic. Then a circular punch is used to bore out hair-bearing plugs from the scalp. Another punch bores out plugs of bald scalp into which the grafts are placed.

Scabs form and the transplanted hair usually falls out, but eight to 12 weeks later a new generation of hair starts to grow.

"Three-quarters of my patients find the procedure no more painful than a trip to the dentist," Dr. Unger says. "And the success rate is virtually 100 per cent, if the patient follows directions."

Hair transplanting may not produce a full thick head of hair—the look is described as "early thinning."

Regardless of the success rate of hair transplanting, Dr. Unger said that the only alternative for most bald men is a good hairpiece.

Oil deal arranged

LONDON (Reuter) — The fourth North Sea oil participation deal was signed Thursday between the government's British National Oil Corp. (BNOC) and the Canadian-based Ranger Oil Co.

The deal gives the state a substantial share in part of the big Ninian oilfield in which Ranger has a 20-per-cent stake.

McDonald Supply Ltd.
APPLIANCE SALE
DISHWASHERS—FRIDGES—RANGES
WASHERS—DRYERS—BUILT-INS

15.2 Cu. Ft. Gurney Fridge 469.00
16.2 Cu. Ft. Gurney Fridge 529.00
30" Gurney Range C4598CA, Continuous Clean Oven
4-pce. Ceravit Top 539.00
GOOD DEAL COUNTRY
EASY TERMS AVAILABLE CHARGEX
McDONALD SUPPLY LTD
& VICTORIA'S CARPET APPLIANCE CENTRE
370 GORGE ROAD EAST 5-28 386-6745

Elk Lake Garden Centre
5450 PAT BAY HIGHWAY—Just Beside Elk Lake

The lakeside garden centre where Mom can browse, while Dad takes the kids to play minigolf, or to the lake to swim!
HANGING BASKETS GALORE!
Mixed Fuchsia 5.00
Fuchsia 7.50
Ivy Geranium 10.95
Many varieties of Geraniums from local grower. In bloom 1.25
FLOWERING SHRUBS AT REDUCED PRICES
• Wiegelia
• Spiraea
• Baddlia
• Hydrangea
• Viburnum
LARGE PEONIES
About to flower. 6 varieties at 2.50
RHODOS
While they last 6.00
JUST ARRIVED PERENNIALS
Artichoke
Aster—10 varieties
(Michaelmas Daisy)
Astilibe
(Perennial Spiraea)
Lychnis
Mint
Hemervcallis
(Day Lily)
Epimedium
Coreopsis
Geum (Avens)
Gunnera
(Giant Rhubarb)
Hosta (Funkia)
OPEN TO SERVE YOU 7 DAYS A WEEK
9 A.M. TO 8 P.M.
5-29

PROTEIN PERMS
Some hair needs a special care in perming — Fine Hair, Tinted Hair, Bleached Hair, for example — plus experienced operators. Also our new perms are correct PH values to protect your hair. All at budget prices.
Phone 383-6015
Working Proprietor, Len Andrews of London, England
ANNAS TAYLOR BEAUTY SALON
5-22 1004 BROAD STREET (By Eaton's Carpark)

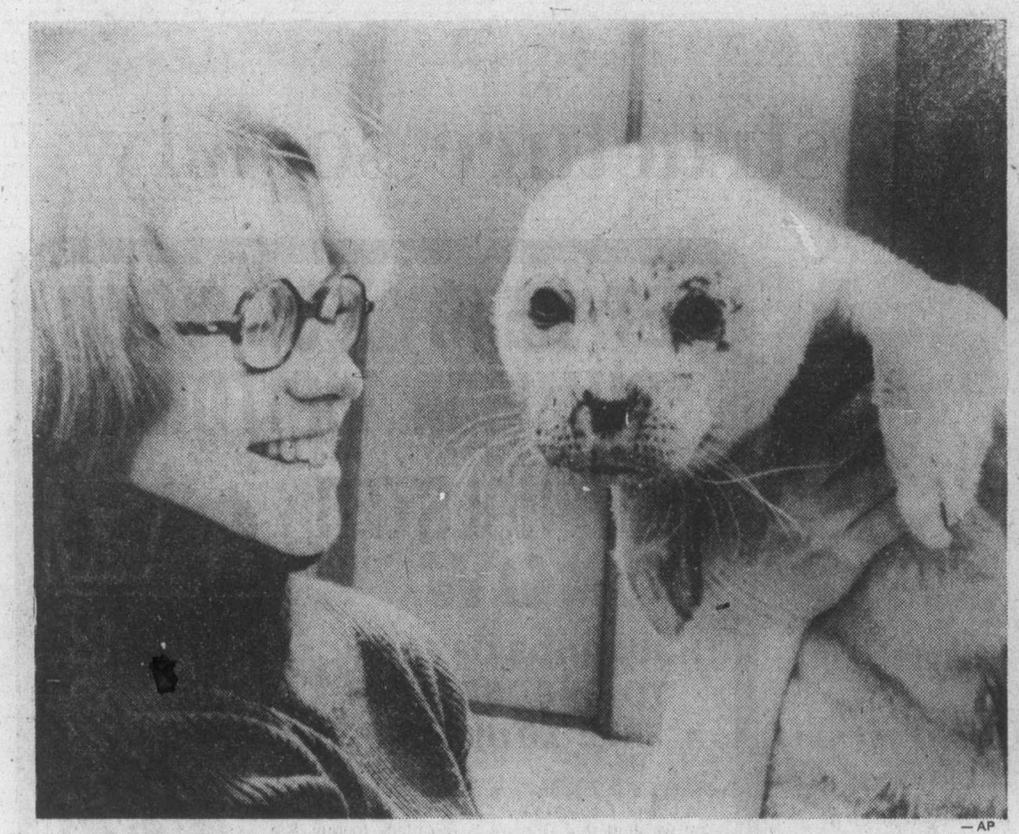

—AP

Abandoned seal pup Clarence looks out at world

Clarence, week-old seal pup found abandoned on beach near La Push on Olympic Peninsula, now is expected to survive and prosper by Seattle veterinarian Thomas Gornall. Assistant to veterinarian, Jean Emeney, shows Clarence some friendly attention. Campers brought seal, then only a few days old, to Dr. Gornall.

Centuries-old in Greece

Dowry system to go?

By PAUL ANASTASSIADES

ATHENS (AP) — The dowry, a Greek man's delight but a burden for a bride-to-be, is coming under increasing fire here after centuries of legal and social entrenchment.

The controversial institution, attached to the overwhelming majority of Greek marriages even today, has been submitted—by a man—to Parliament for debate.

Deputy Grigorios Papastergiou of the liberal-oriented Union of Democratic Centre introduced a motion that the dowry system be abolished as "anachronistic and contrary to the newly won constitutional provision for equality between men and women."

Papastergiou also called for a law providing for the "exclusive responsibility of men in bearing the burdens of marriage."

The measures are expected to be supported by the seven women in the 300-member parliament. Most of them are out-spoken leaders of Greece's feminist movement, which already has made the dowry one of its targets.

The dowry-proika in Greek is centuries old. It takes the form of money, real estate or any material gift to the bride by her parents upon marriage. The belief has been that the higher the value of the dowry, the better husband it will attract. Consequently it has often become an object of bargaining by potential bridegrooms known here as prokothires or dowry hunters.

The dowry remains entrenched in Greek laws, which also give the bride the legal right to demand it from any unwilling parent. In the case of divorce, the woman keeps her dowry. A widely read monthly newspaper called Wedding Matches carries proposals by men and women seeking mates and women unfailingly specify a dowry offer.

A woman without some valued property may often find it difficult to get married, especially in the more backward provinces where arranged marriages are still more common than love matches. Most Greek couples consequently prefer to have sons, fearing future dowry commitments.

Sociologists say the principle behind the dowry was that it should serve as the woman's contribution to the couple's material effort, since the wife was expected to concentrate on the home and family and rarely to work. But this principle is outdated as women enter the professions in Greece's rapidly developing industrial society.

A popular weekly magazine recently argued that a woman's housework alone was a precious dowry. Adding up cooking, cleaning, washing and baby-sitting costs, it put a housewife's value at 240,000 drachmas or $7,500 annually.

"In Athens and other major cities and especially with the Europeanized younger generations you can already speak of a substantial loosening of the dowry bond," one sociologist said. "But in certain parts of the countryside they would think you were insane even to discuss its abolition. Social habits die harder than laws."

The issue caused a major political storm in 1962 when the government earmarked $250,000 for the dowry of Princess Sophia upon her marriage to Prince Juan Carlos, now king of Spain. The dowry won approval in a conservative-dominated parliament, but only after bitter attacks on the sum as being exorbitant for a poor country like Greece.

Under favorable legislation for the royal family, Sophia's dowry was not taxed. But Queen Mother Frederika, to counter ill feelings, stepped up her efforts to provide dowries for needy Greek girls.

ego interiors
WHEN WERE YOU IN LAST?
1028 Fort (Near Cook)

Now! Here in Canada . .
the INVISIBLE BI-FOCAL

Does Away with the Bifocal Line
that reveals your age, is unsightly, difficult to wear and often dangerous!

SUNSHINE VISION CENTRE
880 FORT ST.
DO COME AND SEE US AND LET US SHOW YOU HOW THEY WORK — WE'D LIKE TO!
5-28

Three dozen survive

Condors dwindle away

SAN FRANCISCO (UPI) — The California condor, the biggest bird in North America, with a wingspan up to nine feet, may have to give up its freedom to range the western skies if it is to survive at all, according to a federal official.

No more than about three dozen condors are left, according to the best count available, and the number of young birds is declining each year, said Douglas Leiz, regional director of the National Forest Service, which manages the only home of the big birds in the remote forest along the central California coast.

The bird, a lingering relic of the ice age, which flew the skies when mastadons were roaming the land, may soon be doomed to the same fate as those beasts 'if extreme measures aren't taken," Leiz said during a meeting of various friends of the condor considering ways of saving it.

The 'condor advisory board" was considering an attempt to breed the bird in captivity "as an extreme measure — a contingency plan" if no better idea is presented.

The task would be formidable.

Condors choose the remotest place they can find — high in a cave on a rocky cliff or large tree hollow — for their home. The birds do not breed until they are five or six years old, and then the female lays only one pale green egg about four and one-half inches long every two years.

If a human comes even with a half mile of the nest, the parent bird is likely to abandon its egg or chick.

The condor, which is in the family of vultures, does not kill its food but lives entirely on the meat of dead animals. It takes off laboriously to fly, but when it is aloft it can soar for miles on its immense wings.

If a breeding attempt is decided upon, federal wildlife experts would undertake it.

Montague BRIDGMAN Ltd.
China Crystal Gifts
811 GOVERNMENT ST. 383-0821

Bulletin Board

Old Age Pensioners No. 1 will hold an executive meeting in the hall at 1600 Government at 1:30 p.m. Monday.

□

AUXILIARY

The Women's Auxiliary to the Navy League of Canada (Victoria branch) will hold its monthly meeting at 8 p.m. Monday at Rainbow barracks, Macaulay Point. All mothers of Rainbow Sea Cadets and Navy League Cadets invited. Elections will be held.

□

BUS TOUR

Grace MacInnis NDP Club's annual bus tour to Queen Elizabeth Park and Heritage Village is scheduled for June 23. For information and tickets phone May Hammond at 595-0202 or 386-8497.

MOVIE SHOWING

The public is invited to attend a showing of a movie on marine life of the Pacific, sponsored by Emmanuel Camera Club, at 8 p.m. Tuesday at 2121 Cedar Hill Cross Road. There will be refreshments and a silver collection.

□

MEETING

Old Age Pensioners Organization No. 5 will meet at 1:30 p.m. Tuesday in the Senior Citizens Centre, Centennial Square.

□

PENSIONERS

B.C. Old Age Pensioners Capital City branch No. 135 will hold a general meeting at the Elks hall, 732 Cormorant, at 1:30 p.m. Monday.

Teamsters flay own union

WASHINGTON — A rebel Teamster group attacked their union Thursday, calling it a dictatorship run by men who draw salaries exceeding $100,000 a year, travel in a $13 million fleet of private aircraft and dine on meals prepared by French chefs on the union payroll. Because "corruption runs deep," any efforts to reform the nation's biggest union may be "physically, legally and financially overwhelming," the Professional Drivers Council said in a 177-page report on the union.

Fires raging in Ontario

TORONTO (CP) — Forest fires continued to rage in northwestern Ontario Friday, circling the community of Valora—about 175 miles east of Kenora—and forcing evacuation of a few other communities.

James PIANO AND ORGAN LTD.
presents a
YAMAHA ORGAN INFLATION-FIGHTER PRE-INVENTORY SALE

If you've an ear for music and an eye for genuine savings you'll want to take advantage of this sale today!

LOOK AT THESE SPECIAL BUYS:

MODEL	REG.	NOW
B2R—Two 37 key manuals, 13 key pedals, variable vibrato	$895	$745 YOU SAVE $150
BK2—As above plus auto single finger chord, bass and rhythm (5)	$1050	$895 YOU SAVE $155
B4CR—Two 44 key manuals, roll-top lid, auto bass, chord, rhythm (8)	$1295	$1095 YOU SAVE $200
BK4B—As above plus auto single finger chord with memory	$1595	$1395 YOU SAVE $200
BK5B—As above plus auto variable bass and rhythm, percussive 4, rotating speakers	$1895	$1600 YOU SAVE $295
BK5—As above but no single finger chord	$1795	$1550 YOU SAVE $245
BK7—Furniture models, many extras, 30 watts (RMS) output	$2195	$1895 YOU SAVE $300
BK20 B—	$2950	$2650
BK20 B1—	$2995	$2695 YOU SAVE $300 ON EACH
D3R—Furniture model, no auto chord/-bass, 75 watts	$3295	$2995 YOU SAVE $300
DK40 A1—	$4295	$3795
DK40 B1—	$4395	$3895 YOU SAVE $500 ON EACH
E10AR—The professional entertainer, 120 watts	$5395	$4695 YOU SAVE $700

PHONE ORDERS TAKEN
THE BAY 384-9131 MAYFAIR 386-6339 NORTHBROOK MALL 758-1151
5-28

Monk Chair $142.00

Ottomonk $68.00

SAVE $11.00 BUY BOTH FOR $199.00

MONASTERY FURNITURE comes in ready-to-assemble kit form. Sofas, chairs, tables, ottomans available in oiled walnut stain finish or unfinished natural pine.

Value THIS IS IT!

See our selection at 942 Fort St.
OPEN Mon.-Sat. 10 a.m.-5 p.m., Friday till 9 p.m.

monastery furniture

sandal elegance . . .

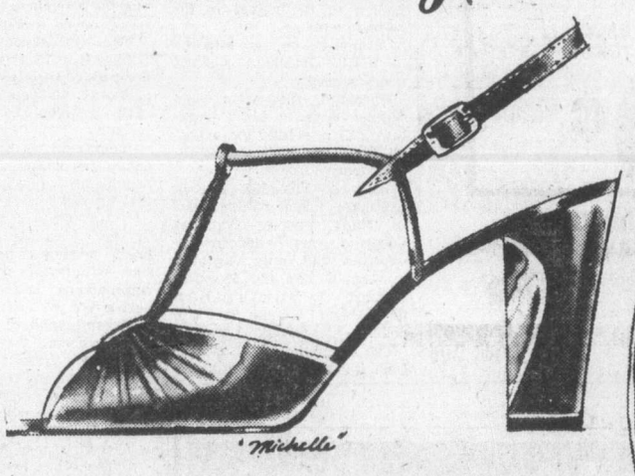

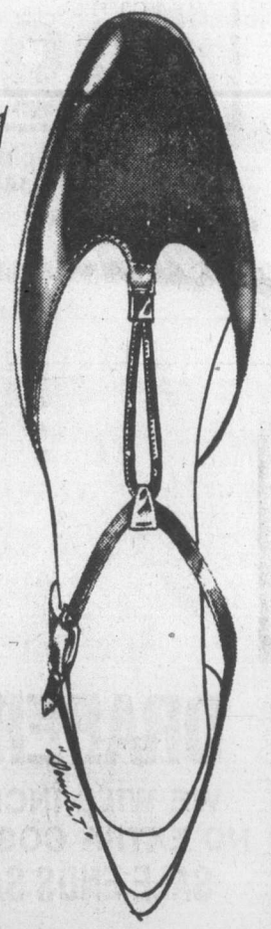

you owe it to yourself to enjoy the best there is . . . that's just the kind of selection you will surely find at Ingledews . . . we illustrate two only from a magnificent collection of dressy sandals . . . every one a great fashion buy . . . every one exclusive to Ingledews.

"Michelle"
by Mr. Seymour
bone kid
white kid
48.00

"Double T"
by Charles Patou
black patent
bone kid
white kid
39.95

Ingledew's
for the great names in fashion
IN VICTORIA . . .
749 YATES ST.
5-28

'Economy in hands of masses'

Guyana attempting to restructure society

By MARTIN HOUSEMAN

GEORGETOWN, Guyana (UPI) — Linden Forbes Sampson Burnham, Prime Minister of the Co-operative Republic of Guyana, likes to sit on the raised porch of his three-storey country mansion some weekends, sipping rum with coconut water and waving to the "comrades" who bicycle past.

"Mister," considered a colonial vestige, has been officially banned from the Guyanese lexicon in the drive toward socialism, and "Cmde" for comrade has replaced "Mr.," "Miss," "Mrs.," and even "Ms."

One of two rightists remaining the 52-member Parliament insists upon being called "mister" in debate and he is good-naturedly humored.

Some of the finer trappings of British colonialism also die hard. A justice of the Supreme Court walks out of the splendid frame building in his flowing black gown, his white-curled wig in his hand.

Guyana is an Idaho-sized country of 8,000 people on the northeast shoulder of South America. Georgetown, the capital, has only 20,00 residents and consists mainly of frame buildings and streets which quickly build up with mud after the slightest rain.

Unemployment is a staggering 25 per cent but illiteracy is only 10 per cent.

Tourism does not play any scheme in the development plan and officials don't care too much for unexpected visitors.

"Why you come? When you go?" a surly immigration clerk asks an airport arrival. Then he puts a one-day stamp in the passport, bucking the matter to the bureaucrats at the home affairs ministry.

A soldier with a bayonet-tipped Soviet AK47 submachine gun guards the gate at the prime minister's country estate. He unlatches the gate, finger on the trigger. Another soldier sits at a telephone in the guard hut.

The prime minister's black Daimler sits beneath the house beside a Land Rover. His second wife has taken their two little girls to a birthday party in the Jaguar.

Burnham awaited me in an easy chair on the porch beside a table with three telephones. He is a large man, fifties. His goatee, moustache who appears to be in his mid-and hair are flecked with gray. He wore a yellow, red and blue dashika shirt, creaseless trousers and brown walking boots.

Across the road is a co-operative rice farm. Burnham expressed admiration for the hard-working, paddy farmers.

A dump truck driver stopped his vehicle and waved to the prime minister from the runningboard, apparently hoping to be invited in for refreshments.

"Comrade, you go straight to hell!" Burnham shouted good-naturedly.

Burnham frequently logs 14-hour days in his Georgetown office, setting the example for the nation's scarce administrative talent.

Back in 1962-1964, Forbes Burnham, leader of the mostly black Peoples National Congress, was hailed in the west as the only Guyanes who could stop the Marxist-Leninists from taking over then-British Guiana at the polls.

The communists — mostly East Indians — were grouped in Cheddi Jagan's People's Popular Party.

Burnham – vision of co-operativism

Burnham was even aided by a reportedly CIA-propped trade union movement.

Surprise, Americans and Britons, Burnham now espouses "what is relevant to Guyana" from Marx and Lenin, and is tight pals with Cuba's Fidel Castro, whom he visited last year.

Was Burnham cleverly deceiving the Americans in the early 1960s?

"Oh no, man, the Americans just didn't understand me," he said, adding that he never refuted socialism, he merely played it down while seeking the prime objective: Independence.

He maintains that the Americans still do not comprehend him or his vision of co-operativism, and that the stationing here of what he called "Zionist and southern cracker" ambassadors had not helped matters.

"We are attempting to restructure society, to create a just society where the economy is in the hands of the masses," he said. "Eventually the instruments of production and distribution will be in the hands of the people."

Burnham said co-operatives were the best instrument to achieve socialism in Guyana but the Guyanese effort was based on no foreign model.

"We are affected and influenced by Marx's historical analyses of society, but not all of Marx's analyses are necessarily relevant to Guyana," he said.

Jagan's party, although presently boycotting parliament, has declared a policy of "critical support."

"I am pleased that things we have long advocated have finally become national policy such as national control of the commanding heights of the economy, advocacy of Marxism-Leninism, and support for Cuba," Jagan said.

Recently there have been numerous press reports of a large Cuban military presence here causing concern that Castro would use Guyana as a staging point for infiltration into other South American countries.

The reports have been strongly denied by the government. Diplomatic sources and foreign residents say there are only about 100 Cubans in the country — mostly embassy personnel and crew from shrimp trawlers.

Back on the prime minister's porch, Burnham said "certain sectors of the U.S. press and of the decision-making complex" have launched a destabilization effort against Guyana through planted articles (such as the false reports of a Cuban military presence).

"Next year we hope to build a bicycle factory. A bicycle factory, man! We are not a threat to anyone," Burnham said.

Burnham has said he will not allow Guyana to be used as a military or subversive base against any hemispheric country; but that he would call for help from anywhere he could get it if his country were invaded.

Guyana is not particularly worried about a military threat from Venezuela — which claims half of Guyanese territory — because a bilateral agreement has frozen controversy until 1980.

But there is real concern about a reported Brazilian military buildup — confirmed by some western diplomats — in the border area.

Burnham said the construction of a $10 million farm-to-market road planned for this year along the Berbice River has been scrapped, and the allotment diverted to national defence instead, because of the alleged threats from abroad.

He said certain groups in Washington feel that if "we don't vote along with the United States in international forums, that's considered an unfriendly act, and a reason for withholding aid or assistance."

A new, socialist constitution, which will change the concept of property, is due next year. Family ownership of homes, shops and farms will be respected, Burnham said.

Popular tribunals have been announced, but the government party newspaper says they will handle only misdemeanors.

Volunteer youths are getting job, military and political training in seven rural Guyanest national service training camps, and a paramilitary indoctrination program has been launched in schools.

Bookers, the British sugar conglomerate, which has played a major role in the economy here since 1823, will soon be nationalized. Bookers reportedly will receive only about a third of the $100-million compensation it has asked.

With that, 80 per cent of the national production — covering bauxite, timber and now sugar — will be government-owned.

Through tight import control the government has become self-sufficient in food production, except for milk and some wheat cereals.

Guyana had a $34 million trade surplus in 1975, boosting reserves to $100 million. Inflation was only six per cent, and another hefty trade balance is expected this year. Still, owing to development needs, the budget has an $85 million deficit for 1976.

A prime mover of Caricom, the Caribbean Common Market, Guyana does not even let foreign beer or whisky into the country unless it is under the Caricom mark.

Guyana produces two whiskies, Old Kate and Diamond Club, neither of which are a threat to Scotch, and if you read the label on a Heineken's beer you will see it was brewed in Trinidad.

Guyana does produce excellent rum, some 10 years old, and the best and cheapest guayaberas or tropical shirts in the Caribbean.

Ladies . . .
DION'S
BOUDOIR BOUTIQUE
Specialize in Lingerie
Lounge wear
Cruise wear
5-21 Hillside Shopping Centre

Dr. C. Stewart Vinnels
is pleased to announce
the resumption of his practice
of dentistry
Fort Street Dental Associates
1958 FORT STREET
592-2494

SATURDAY MORNING

EARLY BIRD BREAKFAST SPECIALS
Served Till 11 a.m.
INCLUDES
2 EGGS
2 SLICES OF BACON
2 SLICES OF TOAST
COFFEE extra
99¢
Hillside Shopping Centre
595-2141
Zellers
CHARGEX
Use Your Convenient Zeller's Credit Card
5-21

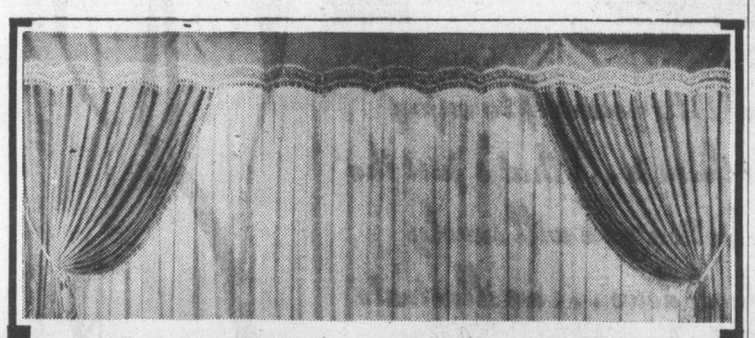
DRAPERY SPECIAL!
WE WILL INCLUDE THE LABOR AT NO EXTRA COST FOR 2 MORE WEEKS
SALE ENDS SATURDAY, JUNE 12th
CALL TODAY FOR FREE SHOP AT HOME SERVICE
• All work done in our own workroom.
• Triple fullness • Windsor pleating
• Buy direct from manufacturer and save.
• Prices include delivery and installation.
Windsor Drapery Co.
Drapery Manufacturing
2224 Oak Bay Ave.
Victoria
592-7315
5-29

THE VICTORIA SOCIETY OF ARTISTS
presents a
One Day Exhibition
and
Sale of Paintings
in the
HILLSIDE MALL
SUNDAY, MAY 30
10 A.M.-5 P.M.

GET READY FOR YOUR SUMMER VISITORS
RE-UPHOLSTER NOW

THOUSANDS OF FABRICS TO CHOOSE FROM
• FREE ESTIMATES
Gregg's also manufacture chesterfields, love seats and chairs. Compare our Quality Service and Price. You will find that Gregg's is the place to buy. We make mattress and boxsprings — here again, Quality Service and Price make Gregg's Your "Place to buy." Please feel free to look over our factory.
NEED EXTRA BEDS??? SEE VICTORIA'S LARGEST SELECTION OF SOFA BEDS AT GREGG'S.
GREGG'S FURNITURE MANUFACTURERS (VICTORIA)
5-28 2300 DOUGLAS ST. — 388-7365

$AVE DURING GREGG'S
SPECIAL SALE MATTRESSES
$25.00 TRADE-IN ALLOWANCE
FOR YOUR OLD MATTRESS

SPRING FILLED OR LATEX RUBBER
EXTRA SPECIAL!
$25.00 ADDITIONAL DISCOUNT IF YOU TRADE IN YOUR BOX SPRING
LIMITED TIME
THAT'S RIGHT, FOLKS! $25.00 TRADE-IN-ALLOWANCE FOR YOUR OLD MATTRESS DURING THIS LIMITED TIME OFFER!
GREGG'S FURNITURE MANUFACTURERS (VICTORIA)
2300 DOUGLAS ST. — 388-7365
5-28

Floor Model Clearance Sale
★ CHESTERFIELD SUITES ★ CHAIRS
★ HIDE-A-BEDS ★ LOVESEATS
SAVE 20%-30% UP TO 50%
GREGG'S FURNITURE MANUFACTURER'S (VICTORIA)
2300 DOUGLAS STREET — PHONE 388-7365
We also manufacture quality mattresses, both foam rubber and spring-filled, and we offer a complete recovering service with FREE ESTIMATES in your home, anywhere on Vancouver Island.
WE DELIVER ANYWHERE ON VANCOUVER ISLAND AT NO EXTRA COST
5-28

A thankyou for Karen

MORRISTOWN, N.J. — The parents of **Karen Ann Quinlan**, the 22-year-old coma victim in New Jersey's controversial "right-to-die" case, Friday thanked friends, well-wishers and doctors for looking after Karen in her "final days."

Attorney **Paul Armstrong**, speaking for **Joseph** and **Julia Quinlan**, said "they were touched and humbled by the selfless generosity of those nurses, friends and strangers alike who as volunteers continue to watch over Karen now that she has left the intensive care unit."

He added the Quinlans were making every effort "to make Karen's final days a time of loving family intimacy."

□

TORONTO — Five-year-old **Paul Marganstein** of Toronto has received a citation from Metro Toronto Police Commission for helping to foil a break-in attempt.

Paul, probably the youngest person ever to receive the award, had just gone to bed April 7 when he heard breaking glass and voices next door. He called his father, who then informed the police.

□

LOS ANGELES — Newspaper heiress **Patricia Hearst** refused to speak at a pre-trial hearing Friday and California Superior Court Judge **Mark Brandler** entered not-guilty pleas for her on each of 11 state charges. Brandler set a tentative trial date of July 26. The pleas were entered over the objection of Miss Hearst's lawyer, **Al Johnson**, who said it would be "inappropriate for her to plead at this time."

Paul with citation

NAMES in the NEWS

PHILADELPHIA — **David Hartman** has become Dr. Hartman, four years after nine medical school had rejected him because he is blind.

"Some doctors have poor bedside manners, others have trouble in the operating room . . . they're squeamish," said Hartman, 26, as he graduated from Temple University medical school. "I have a handicap like everyone else. I'm blind."

□

EDINBURGH — **Princess Grace** of Monaco will make one of her rare stage appearanes at the 30th Edinburgh Festival this summer to give three recitals of American prose and poetry, the festival announced.

□

ORILLIA, Ont. — **Harry Boyle**, 61, chairman of the Canadian Radio-Television and Telecommunications Commission, has won the Leacock Award for humor this year, it has been announced by The Stephen Leacock Association.

He won the award for The Luck of the Irish: A Canadian Fable.

PERM SALE
SAVE 20%
LAKE HILL VILLAGE
BEAUTY SALON
479-3360

Taxi Driver wins top Cannes spot

CANNES, France (Reuter) — The United States film Taxi Driver, directed by Martin Scorsese, won the top prize, the Palme D'Or, at the Cannes film festival today.

The winning film is about a psychopathic New York taxi driver played by Robert De Niro.

The prize for best actor went to Spaniard Jose Luis Gomez for his role in La Familia de Pascual Duarte (The Family of Pascual Duarte).

The best actress award was shared by Hungarian Mari Torocsik for her part in Where Are You Mrs. Dery? and French actress Dominique Sanda for her part in the Italian film L'Erdita Ferramonti (The Ferramonti Heritage).

The special Grand Prix for the runner-up film was shared by Spanish entry Cria Cuervos (Feed the Crows), directed by Carlos Saura, and West German entry Die Marquise Von O (The Marchioness of O), directed by Frenchman Eric Rohmer.

The best director award went to Italian Ettora Scola for his film Brutti, Sporchi, Cattivi (Bad, Dirty, Wicked).

NEED NEW DRAPES?
SAVE UP TO 20% ON MADE TO MEASURE
DRAPES WITH OUR
Mobile Drape Store — To Your Door
Phone: 386-1259
We measure, make and install. Full range of drapery fabrics to choose from.
Matching Bedspread-Drape Ensembles.
Kirsch Rods supplied and installed.
Complete Homes a specialty.
Exact prices — Not just an estimate.
For Prompt, Honest and Personal Service
Phone us day or evening.
Weekday or Weekend.
(Model) MOBILE DRAPE STORE — 386-1259
Ltd.
5-27

Laughton 'guilty' over men

LOS ANGELES (AP) — Why did Elsa Lanchester wait until now to disclose that Charles Laughton led a secret homosexual life during most of their 32-year marriage?

"Why?" she repeats as she talks about her late husband in the vintage home they shared during most of their Hollywood life. "Because times have changed, and such things can be discussed more openly than they were before. And because it might help people who are faced with the same kind of problem and must deal with the terrible guilt that Charles felt most of his life."

Charles Laughton was one of the indelible figures of English - American films for more than 30 years. The list of his characterization is remarkable: Nero in Sign of the Cross; The Private Life of Henry VIII (Academy award); Father Barrett in The Barretts of Wimpole Street; Bligh in Mutiny on the Bounty; Ruggles of Red Gap; Rembrandt; The Hunchback of Notre Dane, and many more.

For the first time, many personal details of his life are revealed in Doubleday's Charles Laughton: An Intimate Biography by Charles Higham. The widow Laughton provides an introduction and it is obvious that she and friends provided much of the inside material.

The Laughtons were married in 1929 in London and Higham writes that a year later the actor was involved in a police case involving a young man.

"It was the most difficult moment of his (Laughton's) life," says Higham. "He had had relationships, brief and futile, with boys or men for some time now and had never dared tell Elsa about them. . .

Elsa could have burst into tears, collapsed or struck Charles. But instead, her compassion fighting her despair, she simply said all she could in the circumstances: 'It's perfectly all right. It doesn't matter. I understand.'"

The years that followed in Britain and the United States brought a succession of male lovers, companions and masseurs for Charles, the author says, and male romances for Elsa. Higham states: "From shortly after their marriage they had accepted the fact that fidelity was not to be a condition of it."

ROYAL OAK GARDEN CENTRE AND FLORIST
WE GROW WHAT WE SELL . . . AND QUALITY DOES COME FIRST!
BEDDING PLANTS
Shade Loving!
We have in stock an excellent selection!
FIBROUS BEGONIAS 10 Varieties, 6 per pack ..... 95¢
IMPATIENS 8 Varieties, 6 per pack ..... 95¢
CALCEDLARIA For a bright patch of yellow in that shady spot, each ..... 49¢
BROWALLIA Lovely blue — for a pleasant change of colour — makes an excellent house plant in the winter, each ..... 95¢
PANSIES In mixed blue, yellow or white. 6 per pack, each 95¢
FUCHSIA PLANTS Over 20 Varieties — strong plants, each ... 95¢
Sun Loving!
AFRICAN MARIGOLDS With large 3 to 4-inch blooms — 10 varieties.
FRENCH MARIGOLDS From 6 to 14 inches high — excellent border plants. 15 varieties. 9 per pack ..... 79¢
LOBELIA Trailing and Dwarf
ASTERS Long stem cutting varieties and dwarf bedding types.
POTULACA and LIVINGSTONE DAISIES Ideal for that hot, dry spot!
Dwarf Phlox. African Daisies, Dianthus, Snapdragons, and Carnations ... and many more excellent plants to choose from! 9 per pack ..... 79¢
GREEN CROSS
For a healthy garden — GREEN CROSS PRODUCTS Do Produce Results!
MAGGOT KILLER For those pesty cabbage maggots, carrot flies and many other soil living insects.
GUARD ALL For complete control of your rose and flower pests — including mildew and black spot for roses.
GREEN CROSS WEED 'N' FEED For that little extra for your lawn. It feeds grass and at the same time kills most of your lawn weeds in one easy application. A 22-lb. Bag covers 5,000 sq. ft.
ON SALE NOW AT A VERY SPECIAL PRICE AND AT THE RIGHT TIME OF YEAR.
ONLY $7.95
4456 West Saanich Rd. 479-1116
In the Royal Oak Shopping Centre
OPEN MON., THURS., SAT. 9-5:30. FRIDAY 9-9. SUNDAY 10-5
5-28

CAPITAL
END-OF-THE MONTH Savings
SHOP DAILY 9-5:30, THURS., FRI. 9-9
RUBBERMAID "CAN"
Olive Green plastic garbage "can" by RUBBERMAID. 17-gal. family size with locking lid.
Regular 10.95 each.
SPECIAL..... 8.49
MELNOR SPRINKLER
No. 525 MELNOR oscillating sprinkler for "gentler than rain" watering of lawns, gardens, shrubs, etc. Waters areas up to 34'x65' depending on your water pressure.
Regular 11.99 each.
SALE 8.49
CULTI-HOE
Two tools in one! 54" long handled garden tool with two-pronged cultivator on one end and garden hoe on the other. Ideal for garden or shrubbery weeding, etc.
SPECIAL..... 2.88
SNATH
All aluminum snath — lightweight but sturdy — ready for fitting with brush or grass blade (not included).
SALE 7.99
CAST IRON FRYPAN
Popular 8" size WAGNER cast iron frypan for home or camping use. Redi-aged and polished, regular 5.99 each
SALE 4.49
CHIP & DIP SET
ANCHOR HOCKING 3-piece chip and double dip set. Honey Gold 8" chip bowl and 2 4" dip bowles is a gift set.
SALE 3.88
STEMWARE
4 per gift pack — lovely cut glass pattern, choose from Whisky Sours, Ports, Wines, Sherry, Liqueurs, Cocktails or Brandys.
Regular to 3.99 pack.
SALE 2.49
SWIM FINS
Full-foot frog man style rubber swim fins at very special savings! Black rubber with ribbed fins for extra strength. Sizes 3-5 & 5-6 for boys and girls, 6-8, 8-10 and 11-13 for men or ladies. Regular to 9.95 pair.
SPECIAL 6.99
ALSO A GOOD SELECTION OF SNORKELS AND MASKS.
SLEEPING BAGS
Come in and see the Largest and Best selection of sleeping bags on Vancouver Island! Whether you're a weekend camper or an avid outdoorsperson — we have a bag to suit your needs — and your pocketbook.
SPORTSMAN 3-lb. DACRON II with RIPSTOP NYLON outer shell — your choice of RIPSTOP NYLON or PERMA lining and full zipper with stormwelt. Finished size approx. 33"x80", EACH 39.95
D1000 1-lb. DACRON II backpacker sleeping bag for hikers travelling light for the summer. Deluxe Blue Denim outer cover with fortrel/cotton lining and full zipper. Cut size 30"x75" with roll-up self hood. Regular 26.95 each. SALE 21.99
D300D Regular cut deluxe 3-lb. DACRON II filled bag with deluxe Blue Denim outer cover, warm print flannelette lining and full zipper. Cut size 36"x80". Regular 41.95 each. SPECIAL 35.88
D400D 4-lb. DACRON II and BLUE DENIM as above, cut size 36"x82". Reg. 47.95. SALE 41.88
PLUS MANY OTHER BAGS FROM 13.95 to 199.50
10" FAN
TORCAN single speed 10" oscillating fan on a plastic base with on/off switch — tilt adjustment, 2-year warranty. Reg. 34.50.
SPECIAL..... 26.88
SUMMER Fabric Specials
PRINT POLYESTER SATINETTE 45" Washable, easy care — 100% polyester woven fabric, light spring/summer shades, reg. values to 4.95 yd.
SALE..... 3.49 yd.
PRINT NYLON SHEER 45" In dark or light shades for tops, dresses, etc. (Washable) Reg. 1.98-2.98 yd.
SALE..... 1.49-2.19 yd.
POLYESTER CREPE 45" Plain colors in beige, pink, green, blue, yellow, brown, navy or white (washable). Reg. 2.49 yd.
SALE..... 1.89 yd.
MEN'S WEAR G.W.G. SCRUBBIES
Popular saddle-seat style wide-leg denim jean. 2 flap patch pockets in front (no back pocket), sizes 28-34. Reg. 21.95.
SALE 15.95
LEE "PATCH" JEANS
Pre-washed denim in a lighter summer weight, 2 front slash pockets, 2 patch back pockets. Sizes 26 to 36, regular 20.95.
SPECIAL 14.95
"LEE PATCH" VESTS
Button front, 2 patch pockets, sizes M, L, XL, reg. 13.95
SALE 9.95
SHORT SLEEVE SHIRTS
65% polyester/35% cotton for summer comfort. Easy care, choice of plain colors or patterns, sizes S, M, L. Reg. 6.95
SALE 4.95
SUMMER SHIRTS
A great choice in knits, polyesters and cottons in fancy patterns or plain colors. Short sleeved, sizes S, M, L, XL (substandards).
SPECIAL 3.95 each
STANFIELD'S T-SHIRTS
Men's knit T-Shirts in 50% cotton/50% polyester blend. Choose from solid or two-tone colors. Sizes M, L, XL, regular 4.95
SALE 2.95
FREE PARKING IN CAPITAL'S LARGE PARKING LOT
CAPITAL
1832 STORE STREET
385-9703
IRON & METALS LTD.
5-28 T

Churches combine on world survival book

Will Canadians, who enjoy one of the highest standards of living in the world, cut back on their lifestyles to bring about a new global economic order?

Prairie MP Douglas Roche believes we have no choice. This is what he indicates in his recently-published book Justice Not Charity, a study of world economics.

The Progressive Conservative MP for Edmonton-Strathcona was commissioned to write the book by six Canadian churches as part of a 1976 mission study called Canadian Concerns — Christian Response.

In his book there are no dire forecasts of things to come unless something is done for the 400 million starving people in the so-called developing countries — which, he makes clear, are not developing — or for the half of the world's four billion people who live in poverty.

But the implications are frightening as he notes that by the year 2000 there will be seven billion people on earth.

Roche lists 45 actions Canadians can take to alleviate starvation and poverty in less favored countries. Among them are such sacrifices as giving up the second car, the outboard motor. He implies that we are not yet prepared to accept such sacrifices and automatic dishwasher or the that we had better make up our minds soon.

"We are in a dilemma," he writes. "The massive changes of the new economic order cannot be implemented overnight, the developing countries cannot and will not wait for our beneficence to catch up with reality."

Continued reliance on charity is unacceptable, Roche writes. "We must set out on a course of justice. Canada must follow a policy that opens the way to change — gradual enough to be accepted domestically, fast enough to be meaningful for the developing world."

The new order will mean shifts in trading patterns, international regulation of basic commodities and, among other things, control of multi national corporations.

It also means starting to examine the cost of the new economic order to Canada.

"It is easy enough to give a moral answer and say of course Canadians should accept these sacrificial measures," Roche writes.

"But in the real world of politics, moralizing does not become action without an intensive program to develop public opinion.

And when the public begins to focus on these issues, they will want some guarantees that the benefits of the new order are truly being felt by the poorest people . . ."

Roche writes knowledgeably about what he personally has seen in countries less favored than Canada.

As a member of the parliamentary committee on external affairs and national defence, he has attended many United Nations conferences on world food shortage and related problems.

As a former newspaper reporter and editor and author of four previous books, he tells what he believes is wrong with Canada's foreign aid policy. He gives a detailed account of what Canada has done in the last 25 years, pointing out that Canada's actions compare favorably with other countries, but says it is not only not enough but that a totally new concept of aid must be developed.

This new concept is the economic order now under study in the United Nations and discussed in other international conferences in recent years.

Its basic premise is that the Third World needs and demands justice from the affluent first world (the West) and the second world (the Communistic states), not just aid, no matter how massive, that Roche says merely prolongs poverty without eradicating it.

Roche, now 46, began his career in journalism with the Ottawa Journal and became a political reporter with the Toronto Telegram. In 1965 he went to Edmonton as founding editor and general manager of the weekly Western Catholic Reporter. He is in his second term in the House of Commons.

In 1969 he co-authored a book with Roman Catholic Bishop Remi De Roo of Victoria. Titled Man to Man, it was a frank talk between layman and bishop and dealt with issues within the Catholic Church.

The churches that commissioned the new book are the United Church of Canada, Anglican Church of Canada, Roman Catholic Church, Presbyterian Church in Canada, Lutheran Church in America (Canada section) and Christian Church (Disciples of Christ).

Mrs. Frences Elford, chairman of the Greater Victoria Council of Churches world development education committee, said this week that the book will be used by the committee and will be one of the sources of information at a workshop being organized for early this fall.

Each denomination is recommending to members of congregations that they purchase materials for study during the fall and winter of this year and the spring of 1977.

Doris Bergbusch of Grace Lutheran Church, who attended the recent world development education planning session in Toronto, said Lutheran women in many churches make quilts and prepare kits for needy people in developing countries.

In co-operation with the Mennonites, the Lutherans ship the quilts and kits each spring.

"We see this as a way of saving old materials and putting them to good use and it's helping to cover people who are cold," Miss Bergbusch said. "But it's also important to know something about the people you are helping. I like informed giving and that is why I believe the world development education program is important."

Learning about the hundreds of millions of people in deprivation in Asia, Africa and Latin America is a start.

"The truth is," Roche writes in his book, "that poverty in the developing world is an intolerable assault on human dignity and decency. Malnutrition, disease, illiteracy, unemployment and early death pervade these vast populations.

Douglas Roche

"If there is any final proof of the inhumanity of the growth ethic that has dominated the life of the industrialized nations of the West, it is the fact of one billion men, women and children in the 35 least developed nations deprived of the basics of life while the affluent nations pile up their riches."

He accuses "affluent man" of creating "more wealth than Croesus ever dreamed of . . . but at the expense of more misery than the world can bear."

Roche calls those 35 countries, the ones most severely affected by the international upheaval of the mid-1970s, the fourth world. They include India, Bangladesh, Pakistan, Burma, Ethiopia, Zaire and Tanzania. Their estimated total population is one billion.

Per capita income is estimated at $149 a year compared with $3,720 in the West.

Among the 45 suggestions for action by Canadians are these:

- Think "necessity" when you buy. If you don't need that luxury, why buy it?
- Write to your MP asking what he or she is doing to implement Canada's Five-Year Strategy for International Development. Write a second time. This forces the MP to start taking you seriously.
- If you are a doctor, consider a sabbatical to work in Asia or Africa for a year. If you're a farmer, find out what Canadian agricultural methods are needed in the developing world. If you're a university student, do a term paper on what multinational companies are doing, e.g. Falconbridge Mines in Namibia.
- Set a place at dinner every night for your "unseen guest" from the fourth world. It will be a daily reminder of the millions we don't want to be reminded of.
- Tax yourself 5 per cent of your income and give it to a United Nations agency working in the development field. Of course this is voluntary, but you'll be in the advance wing of what must come inevitably—a mandatory world tax.

Single parents lecture's topic

Dr. Stewart Bland, clinical lecturer in psychiatry at the University of British Columbia, will speak on Single Parent Living at the next in the lecture series on the family at the Church of Jesus Christ of Latter-Day Saints (Mormon), 2990 Quadra, at 7:30 p.m. Thursday.

Bland is also employed by the provincial health department as a consultant in geriatrics. A graduate of Cambridge University, he is a Fellow of the Royal College of Physicians (Canada) and a Member of the Royal College of Psychiatry (England).

The seventh and concluding lecture will be at 7:30 p.m. June 10 on the topic Financial Planning. The speaker will be Earl Smith.

The Mormons will hold a conference at the church today and Sunday. The public is invited to a special service at 3 p.m. Sunday to honor this year's institute and seminary graduating students.

A ground-breaking ceremony for the new worship centre to be constructed at Sharples Road and East Leigh in Sidney was held this month.

Dr. Howard Biddulph, president of the Victoria stake (diocese) of the church, presided at the ceremony. Marion Lund, president of the Sidney branch, conducted the service.

It is expected that the contract for the new building will be awarded Tuesday. Architects are Siddall, Dennis and Warner of Victoria.

Silver Threads

VICTORIA

MONDAY — 8:30 a.m., drop-in, cards, shuffleboard, pool, library; 11:30 lunch 1:15 p.m., bridge; 7:20, whist.

TUESDAY — 8:30 a.m., drop-in, cards, shuffleboard, pool library; 11:30, lunch; 7:20 p.m., old time dance.

WEDNESDAY — 8:30 a.m., drop-in, cards, shuffleboard, pool, library; 10, "Pearlies" practice; 11:30 lunch; 11:30 a.m. to 1 p.m., health counselling; 1 chess club; 7:20, whist.

THURSDAY — 8:30 am., drop-in, cards, shuffleboard, pool, library; 11:30, lunch; 2 p.m. old time dance.

FRIDAY — 8:30 a.m., drop-in, cards, shuffleboard, pool, library; 11:30, lunch; 1:15 pm. bridge; 1:30, choral group; 7:20, cribbage.

SATURDAY — 11 a.m., drop-in, cards, shuffleboard, pool; 1 p.m., chess club; 2, whist; 7:20, "500" card game.

SUNDAY — 1 p.m. to 4, drop-in.

ESQUIMALT

MONDAY — 10 a.m., learn to dance party; 1:30 p.m., carpet bowling, checkers, oil painting.

TUESDAY — 10 a.m., baking bee; 1:30 p.m., bridge, carpet bowling; 2, swimming for seniors.

WEDNESDAY — 10 a.m., drop-in; noon, luncheon; 1:30, progressive whist.

THURSDAY — 10 a.m., weaving class; 1:30 p.m., drop-in.

FRIDAY — 10 a.m., learn to carpet bowl; 1:30, drop-in.

SAANICH

MONDAY — 8:30 a.m., drop-ins, billiards, shuffleboard; 9:30, drop-ins; 11:30, soup and sandwich lunch; 1 p.m., duplicate and contract bridge.

TUESDAY — 8:30 a.m., drop-ins, billiards, shuffleboard; 9:30, carpet bowling; 11:30, hot lunch; 1 p.m., chess, billiard instruction for the ladies; 1:30, progressive whist, billiards, drop-ins; 2, Audiologist — leave name at the desk for appointment.

WEDNESDAY — 6 a.m., bus departs for Royal Hudson Train trip; 8:30, drop-ins, billiards, shuffleboard; 11:30, hot lunch; 1:30 p.m., drop-ins.

THURSDAY — 8:30 a.m. drop-ins, billiards, shuffleboard; 9:30, carpet bowling; 11:30, hot lunch; 1 p.m., progressive and contract bridge.

FRIDAY — 8:30 a.m., drop-ins, billiards, shuffleboard; 9:30, carpet bowling; 10, New Horizons meeting for the entertainment group; 11:30, soup and sandwich lunch; 2 p.m., Jacko, billiards, drop-ins; 7:30, progressive whist.

SATURDAY — 1:30 p.m., cribbage, billiards, drop-ins; 7:30, Bingo.

JAMES BAY CHURCH
9:30 a.m. Regular Family Service
7:00 p.m. This Service Pre-empted
Go with the Youth Choir to:
CHEMAINUS UNITED CHURCH
7:00 p.m.
Contemporary Choral Presentation
"GET READY"
Bus leaves the Church at 2:30 p.m.

THE SALVATION ARMY
Citadel Corps
757 Pandora Avenue
Corps. Officers:
Major and Mrs. Ivan McNeilly
9:45 a.m. — Sunday School
11:00 a.m. — Holiness Meeting
7:00 p.m.
Evangelistic Meeting
A warm welcome awaits you at the Army..

"A Family-Centred Church" 382-6524
NAZARENE
2571 Quadra Street
9:45 a.m. Sunday School
11:00 a.m. Morning Worship
6:00 p.m. Evening Worship
Pastor: Roland H. Feltmate

CHRISTIAN APOSTOLIC CHURCH
2663 Shelbourne St. Victoria, B.C.
A SOUL HEALING MESSAGE
Original Christian Doctrine
Sunday Service, 11 a.m.
Prayer and Meditation
Thursday, 7:30 p.m.
LECTURES IN SUCCESSFUL LIVING
Wednesday at 7:30 p.m.

Christian Reformed
Agnes and Glanford
WORSHIP SERVICES
at 10:30 a.m. and 7:00 p.m.
Minister: Rev. P. W. DeBruyne

DOUGLAS STREET BAPTIST CHURCH
3277 Douglas Street
Interim Minister:
REV. ROBERT VAUGHAN
9:45 a.m.
Sunday School for all ages
11:00 a.m.
"THIS MAN AND THIS WOMAN"
7:30 p.m.
"THE RIVER, THE TABLE AND THE WORLD"

FIRST BAPTIST CHURCH
Quadra and North Park
11:00 a.m.
"INVITATION TO LIFE"
III
"The Indispensable Quality"
John A. Watson, Minister
Mr. John Tunstall
organist and choir director

TRINITY
PRESBYTERIAN CHURCH
2964 Tillicum Road at
Gorge Shopping Plaza
The Friendly Church close to Motels
10:30 a.m. Church School Sing-a-long
11:00 a.m.
"THE ASCENDED CHRIST"
MINISTER: Rev. C. D. Smith, M.A.

KNOX
PRESBYTERIAN CHURCH
2964 Richmond Road
Rev. David Smith, B.A.
11 A.M.
Nursery and church School
MORNING WORSHIP

ESQUIMALT NAZARENE CHURCH
886 Craigflower Rd.: Robert R. Shafto, Pastor: 383-7480
9:45 a.m. SUNDAY SCHOOL
11:00 a.m. MORNING WORSHIP
7:00 p.m. GOSPEL SERVICE
Evangelical . . . Holiness

BRITISH-ISRAEL WORLD FEDERATION (CAN.)
Victoria Branch
PUBLIC MEETING
Sunday Afternoon, May 30th at 3 p.m.
In the Dominion Hotel, Yates St.
"CHRISTIAN UNITY"
Mrs. Dorothy Abraham
Radio Broadcasts every Sunday, 10 a.m. and 10:15 a.m. on KARI (550)

ELK LAKE COMMUNITY BAPTIST
5563 Pat Bay Highway
Rev. Ted Follows 658-8813
10:30 a.m. "Ascended with Christ"
7:30 p.m. Meeting at
Holy Trinity Anglican, Sooke

St. Andrew's Presbyterian Church
Downtown — Douglas St. at Broughton
Ministers: Rev. Bruce Molloy; Rev. Andrew Mowatt
10 a.m. BIBLE STUDY SERVICE
11 a.m. "AN ABUNDANCE OF BLESSINGS" (Matt. 5:3-12)
CHURCH SCHOOL, ALL GRADES
7 p.m. "THE WORDS OF GOD" (Hebrews 1:1, 2)

PENTECOSTAL ASSEMBLIES OF CANADA

SIDNEY PENTECOSTAL CHURCH
SUNDAY SERVICES IN THE KNIGHTS OF PYTHIAS HALL
9760 Fourth Street, Sidney
Rev. Chas. Barker, Pastor Phone 656-2545
9:45 a.m. Sunday School
11:00 a.m. "CHRIST'S PARTING BLESSING"
7:00 p.m. "THIS SAME JESUS"

VICTORIA TRUTH CENTRE
There is an answer to every prayer and a solution to every problem
11 a.m. The Junior Young Peoples Society will be in charge of this meeting.
Children's Church
7:30 p.m. "HARMONY IS GOD" Rev. Lois McLean
Sr. Young People's Group
1201 Fort Street Everyone Welcome

FRIENDSHIP BAPTIST CHURCH
Welcomes you to it's
10 a.m. FAMILY WORSHIP and Sunday School
7 P.M. EVENING SERVICE
at Gordon Head Rec. Centre, 1744 Feltham Rd.
Pastor: Rev. E. Kratofill, B.A., B.D. 477-8478
Affiliated with the Baptist General Conference

Queens Avenue
804 QUEENS AVENUE
Wednesday, 8 p.m.
DR. DOUG ROBERTS
Basic Christian Life Series
FAMILY HOUR
10:30 a.m.
REV. BOB LARDEN
7:00 p.m.
DR. DOUG ROBERTS

VICTORIA BAPTIST CHAPEL
S.B.C.
3220 Cedar Hill Cedar Hill Community Centre
Bible Study 10 a.m.
fishers of men
Worship 11 a.m.
Rev. Bo Brantley Phone 477-5474
"We love, because He first loved us" JN 4:19

OLDFIELD GOSPEL CHAPEL
5508 Oldfield Road
9:45 a.m. Family Bible School for All Ages
11:00 a.m. Worship Service
TUESDAY: 7:30 p.m. Bible Study and Prayer
Pastor L. W. Henkel 658-5908

VICTORIA ALLIANCE CHURCH
1792 Townley Street — Telephone 592-1821
PASTOR: REV. H. G. CLARK
9:45 a.m. Family Sunday School
11:00 a.m. Subject:
"The Person of the Holy Spirit"
7:00 p.m. Evening Evangel
(After service refreshments and fellowship)
"Holding Forth the Word of Life"

COLWOOD PENTECOSTAL CHURCH
Pastor: D. L. McMillan 2250 Sooke Road Assistant: R. Bitterman
9:45 a.m. SUNDAY SCHOOL
11 a.m. MORNING SERVICE
7:00 p.m. EVENING SERVICE

Emmanuel
BAPTIST CHURCH
2121 CEDAR HILL CROSSROAD Tel. 592-2418
Pastor: Norman K. Archer, B.D., A.L.B.C.
Associate Pastor: Alan Turner
Youth Pastor: Rob Bentall, M.A.
Minister of Media: Frank Martens
Administrative Asst.: Trevor DeCasseres
9:30 a.m. Family Service
11:00 a.m. Morning Worship
JESUS CHRIST, SUPER-SON (10)
"I AM A FAILURE"
Series based on Hebrews Chs. 1 to 5
WHO IS THE HOLY SPIRIT? (5)
"FILLED WITH THE SPIRIT"
Opportunity for questions after the sermon
PASTOR ARCHER preaching at all services.
8:15 p.m.—"Focus"
Informal and expressive worship and praise

CHINESE PENTECOSTAL CHURCH
800 Princess
SUNDAY 9:45 a.m. Sunday School
11:00 a.m. and 7:30 p.m. Worship Services
Prayer — Wed. 7:30 p.m. Youth, Friday, 8:00 p.m.
Pastor: Rev. Steve Wong 383-3878

CHRISTIAN SCIENCE
FIRST CHURCH OF CHRIST SCIENTIST
A Branch of the Mother Church,
The First Church of Christ, Scientist, Boston, Mass.
CHAMBERS at PANDORA
Sunday Services: 9:30 and 11:00 a.m.
Lesson Sermon:
"ANCIENT AND MODERN NECROMANCY
Alias MESMERISM AND HYPNOTISM DENOUNCED"
Sunday School: 9:30 and 11:00 a.m.
Wednesday Testimony Meeting, 8:00 p.m.
Reading Room, 1210 Broad Street
Nursery Come and Visit Us. Elevator

NORTH DOUGLAS PENTECOSTAL TABERNACLE.
Douglas at Canterbury Pastor: Rev. Harold Pendray
11:00 A.M. 40 VOICE YOUTH CHOIR
Calvary Temple, Bellingham, Wash.
CANTATA—"JESUS IS COMING"
Guest Speaker: Rev. Merv. Peterson
7:15 P.M. EVANGELISTIC RALLY
Pastor Pendray Speaking
Everybody Welcome

Pastor: JOHN STONE
TUESDAY — PRAYER 7:30 P.M.
trinity christian centre
949 FULLERTON AVE.
SEE "CHARISMA" SAT. 10:30 A.M. CH. 11
11 a.m. JOHN STONE
7 P.M. WAYNE HAYWORTH
Pastor at Large HARALD BREDESEN
THURSDAY—SCHOOL OF DISCIPLESHIP 7:00 P.M.

Central BAPTIST CHURCH
833 PANDORA AVE. 385-7786
"We preach Christ crucified risen and coming again"
Sunday Morning
1 Two similar FAMILY WORSHIP Services for your convenience
8:45 and 11:00 a.m.
This week's topic:
"DISCIPLESHIP THAT COSTS"
Pastor Holmes Preaching
2 FAMILY BIBLE SCHOOL - for all ages. Supervised Nursery.
Starts at 9:45 a.m.
3 7 P.M.
"DEATH- AND AFTER"
Pastor Holmes Preaching
Witness Stand
Youth Choir
Pastor: R.D. Holmes
Assoc. Pastor: Alex Shook
Assoc. in C.E.: Miss Verne Scott
Asst. to Pastor: C.V. Eno

Glad Tidings
God's Word as it is — For Men as They are.
Pentecostal Church
842 North Park Street
FAMILY BIBLE SCHOOL 9:45 A.M.
We Have a Place for You!
PASTOR PAUL HAWKES
PREACHING AT BOTH SERVICES
11 A.M. "ECHO'S FROM HELL"
7 P.M. "THREE POINTS OF VIEW"
JOIN US IN WORSHIP TODAY
Pastors: Paul Hawkes, Bill Hale. Phone 384-7633

THE CHRISTADELPHIANS
ADVANCEMENT OF SCRIPTURE KNOWLEDGE
Great News FOR THE World
"WHO IS RIGHT— JEW OR ARAB?"
Bible Address D. Blacker Sun. 7:30 p.m.
Everyone Welcome No Collections
Sunday School 9:30 a.m.
Memorial Worship 11:00 a.m.

It's a big year for ordination milestones

Four Victoria-area United Church ministers are celebrating the 50th anniversary of their ordinations this year, three of them this month.

Ordained in May, 1926, were Rev. Harold Allen, Dr. F. E. H. James and Rev. C. H. Whitmore.

Dr. Kenneth Prior was ordained in October of the same year.

It was the year after Presbyterian, Methodist and Congregationalists had come together to found the United Church of Canada.

Whitmore was the last graduate of the Congregational College and his first charge was at the Congregational Church in Island Pond, Vt.

When James and Allen began their divinity studies they were members of the Methodist Church.

Prior's family background was Anglican and Methodist but he was baptized as a boy into the Baptist Church in Picton, Ont., he did summer missionary work with the Presbyterian Church and he was called to mission work in Africa by the Congregational Church.

It was a busy day for him on Oct. 8, 1926, in Knox United Church, Edmonton. He was married at 6 p.m., attended a reception at 6:45 p.m., and was ordained by the Alberta conference of the United Church at 8 p.m. One hour later he and Mrs. Prior were both designated as missionaries (Mrs. Prior was a nurse). Farewells were said at 10 p.m. and at 11 p.m. they boarded a train for Toronto to start their new life.

Whitmore retired in 1966 but he kept on working. He and his wife moved to Sidney in 1958 and spent eight years there at St. Paul's United.

His longest charge was at Home Street United in Winnipeg where he spent 17½ years during and after the Second World War.

He was ordained in Ottawa by the Montreal and Ottawa conference of the United Church. After his charge in Vermont he became pastor at Bredenbury, Wilkie and Moosomin, all in Saskatchewan, before going to Winnipeg.

During his pastorate in Winnipeg during the war he met many young servicemen who were on their way overseas. He recently recalled talking late one evening to a young man about eternal life.

"Little did I know that he would soon be ushered into eternity," Whitmore said. "He was in the RCAF."

His work with young people was one of the most fascinating parts of his ministry. "This came about because I had been led by Christ's spirit in seeing my own life directed by God in all my undertakings. One sees this more clearly as one is directed to new approaches and opportunities for service."

Allen grew up in the Okanagan where his family had moved from Montreal in 1909. He was educated at Naramata and Summerland and entered UBC in 1923 to prepare for the ministry.

He has spent all of his career in British Columbia and has served in every Presbytery of the church here.

He and Mrs. Allen pioneered boys' and girls' camps at McBride and Terrace and in 1948 he opened a summer camp at Rock Lake in the East Kootenay to serve the Cranbrook-Kimberly-Fernie area.

He has held many posts in the church and for six years he was field secretary of the Lord's Day Alliance.

He campaigned in the political field in Comox in 1933 and in Victoria in 1966. His years in Victoria since 1962 have been spent at First United and James Bay Churches. He left James Bay as his last responsibility in 1967.

Allen is one of the main founders, in 1965, of the Greater Victoria Association on Alcoholism. He is also a World Federalist and a member of the Bible Society, in both of which he holds office.

During his pastorates at Terrace, Cumberland and Nanaimo from 1929 to 1939 he went to bat for the unemployed.

James, Prior, Whitmore and Allen at First United this week

He helped organize the scrap iron embargo against Japan in Nanaimo in 1938. Also at Nanaimo he chaired the Red Cross committee which cleared out the red light district by the fall of 1939.

He is still active in many areas and carries on studies in history, Christian ethics and economics.

James came to Winnipeg from Wexford, South Ireland, at the age of 12.

He entered Wesley College in 1919 and graduated with an arts degree in 1924. He enrolled at the divinity school of the former Methodist Church and graduated in 1926. He was ordained in McDougal United Church, Edmonton.

He accepted charges in Castor and Olds, Alta., and several rural areas and was then called to First United in Brandon, Man.

In 1940 he received a call from Wesley Church, Fort William, and in 1945 from High Park Avenue United in Toronto. He came to Metropolitan in Victoria in 1952, where he stayed for 12 years.

After retirement in 1964 he and Mrs. James were invited to work with the Methodist Church in Jamaica. Due to failing health, they returned to Victoria in 1966.

Summing it up this month, James said: "I have had a very active ministry and am now more convinced than ever that the message of Jesus Christ, sincerely accepted and practised, in the lives of people is the hope of mankind."

Prior, who was born in Kent, England, moved to Picton, Ont., as a teenager. He left school at an early age and worked on nearby farms for five years.

He experienced a call to missionary work when he was 16 and left for Toronto Bible College, an interdenominational school. He graduated in 1920 with several years of Prairie missionary work behind him.

His general education had been interrupted several times and he now began to put the pieces together. Preaching at five communities out of Grand Prairie, Alta., he also attended high school.

This week he recalled riding horseback in temperatures dropping to 55 below zero, living in a non-winterized cabin, preaching and attending school. He followed these experiences with a year at the Vermillion school of agriculture and eventually enrolled in the University of Alberta in Edmonton where he graduated with a degree of bachelor of agricultural sciences in 1926.

In between were work experiences such as digging sewers and threshing grain on the Prairies and tending a refreshment stand at a YMCA in Toronto.

The Priors spent six months in Portugal learning the language before they went to Angola to use their agricultural and medical skills.

"The need for an agriculturist there was very obvious," Prior said this week. "We had a progressive little mission field there."

"We had evangelism, supporting the heart; education, enlightening the mind; medical work, healing the body; crafts training, teaching skill to the hands; agriculture, improving the food supply and diet. The whole program catered to the needs of the whole man."

The Priors spent two tours of duty in Angola. During this time they were loaned to the Church Missionary Society (Anglican) of London, England. They were transferred to Nigeria in 1938. They returned to Canada in 1956.

Two years before they had been flown back to the University of Alberta where both were presented with honorary degrees for their work in Africa.

Prior was field secretary for the United Church for six years in Edmonton and four years in Victoria. He retired in 1966.

A few years after retirement, he, along with others, formed a prayer group at Metropolitan United, of which he now is chairman.

This week the group held its 276th meeting without a break. The group meets at Metropolitan Thursday mornings from 9:45 to 11 a.m.

The four men were honored this week at a dinner meeting of the Victoria Presbytery of the United Church in First United Church.

Choir visits Brentwood on Sunday

The mixed choir of Brentwood College School, Mill Bay, will sing at the 11 a.m. service this Sunday in Brentwood College Memorial Chapel at Brentwood Bay.

The choir has visited the school's old chapel in the spring for several years.

The chapel served Brentwood College when it was located at Brentwood Bay prior to 1947, the year the college buildings were destroyed by fire.

IODE memorial Sunday at servicemen's graves

The Municipal Chapter of the IODE has looked after servicemen's graves in Ross Bay cemetery for 59 years and this Sunday the chapter will observe its annual service of remembrance at the Cross of Sacrifice in the cemetery at 1:30 p.m.

The chapter will attend the 11 a.m. service Sunday at the Church of Our Lord for its annual intersession service. Bishop Gordon Stacey will take the service.

At the cemetery each primary chapter of the IODE will place a floral tribute on the Cross of Sacrifice and the Navy League chapter will place a tribute at the base of the naval cairn.

The servicemen's graves will each be marked with a small Canadian flag.

The Municipal Chapter began tending the graves in 1918. At that time there were only five. There now are about 75.

After the Second World War the War Graves Commission allocated a small amount of money to take care of the graves but it was not sufficient for all the work, Mrs. V. H. V. Shepperd, public relations secretary, said this week.

The IODE has continued to take care of the headstones, raising them as they sank into the ground, placing them on concrete pads and providing planters at the base of both memorials as well as reletering the memorials.

As Mrs. Shepperd pointed out, one of the objects of the IODE is "to promote education of all kinds, particularly the study of history and current questions, and to advance and assist such study by the preservation of tangible reminders of the course of history."

She said the air cadets will provide a bugler for the Sunday afternoon service.

United church needs clergy

More than 100 more ministers are needed by the United Church of Canada to fill all its pulpits, The United Church Observer magazine reports in its current issue.

Worst shortages are in the Prairies, in the Maritime provinces and Newfoundland. Current enrolment of candidates will make it possible for supply to catch up with demand in about three years.

Perspectives and prejudices

By REV. J. A. DAVIDSON

The young man and his friend had only a few beers at the hotel beverage room. That's what the friend said at the inquest. That night the mixture of snow and ice and gasoline and alcohol made the turn off the main road, a tricky one at the best of times, a killing one.

It was about midnight when I told the young man's wife that he had been killed in an accident. Someone had to tell her. The police asked me to. She had left the hospital just that day, a week after giving birth to their second child. Telling her about her husband's death was one of the most distressing things I have ever to do as a minister.

A bewildering variety of statistics is available on drinking-and-driving — and an even more bewildering varietyof interpretations of those statistics. But it is impossible to avoid the conclusion that in an alarming proportion of all traffic accidents, especially those resulting in deaths and serious injuries, there is an alcohol factor.

Let us accept the principle that a citizen has the right to drink alcoholic beverages, the right even to drink himself for herself silly, if such is his or her taste and tendency. But let us insist that that citizen's right be assessed in the wider social context.

A citizen's right to drink must not be exercised in ways that interfere unduly with the rights of other citizens. If a man's drinking causes him to to behave in ways which endanger me, or even seriously inconvenience me, then I, also a citizen, have the right to interfere to some degree with his drinking. If he drinks and then drives on a road on which I am driving, then his drinking becomes very much my business.

Professor John Cohen, an English psychologist, has done very exacting investigations of driving skills. Here is one of his conxlusions:

"Moderate quantities of alcohol tend to make most drivers increase their speed, although they are usually unaware that this is happening. . . . Alcohol intensifies any driver's tendency to overrate his ability in relation to his performance."

That conclusion comes out of carefully controlled experimentation with real drivers and real alcohol. Two psychiatrists working in the same field, Dr. Neil Kessel and Dr. Henry Walton, make this comment: "The drinker is in the worst possible position to make the decision whether he is safe to drive or not." They add this warning: "The drinker himself becomes progressively less able to detect his own impairment."

The hands of the police and the courts must be strengthened with respect to drinking-and-driving matters. Breath analysis and other tests, it must be recognized, do interfere to some extent with a citizen's rights and liberties — but surely we must balance those against the rights and liberties of other citizens.

Kingdom subject

The speaker at the dinner meeting of the Full Gospel Businessmen's Fellowship International at Holyrood House at 6:30 p.m. Monday will be John Power, CJVI production manager.

Power is one of six co-ordinators of the Light of the World Covenant Community which meets at 8 p.m. Fridays in the basement of Sacred Heart Church. His subject: The Kingdom of God.

Bible workshop open to all

A Bible workshop will be held in the lower hall of Oak Bay United Church at 5:30 p.m. Wednesday by Rev. David Cole of Vancouver, district secretary of the Canadian Bible Society. The workshop, open to all ages, will start with a potluck supper. Registration is $1.

Knights of round fable?

TAUNTON, England (AP) — The story of King Arthur's Avalon and the Knights of the Round Table has been labeled a 12th-century publicity stunt dreamed up by Glastonbury monks to raise money for rebuilding their abbey.

In a new book on the history of Christianity in Somerset County, official county historian Dr. Robert Dunning says the legend began after the Glastonbury abbey burned down in 1174.

King Henry II contributed money and cash to help rebuild the abbey, but his successor, King Richard I, stopped the contributions because he needed money for the Third Crusade, Dunning wrote.

"Somehow people had to be induced to continue their generosity," Dunning said.

"Forgery and deception seem not to have been uncommon even among the most religious of men. What better means of publicity for Glastonbury's flagging building fund than to identify Glastonbury with Avalon and to find the tomb of Arthur?"

No evidence for the existence of King Arthur has been found. Archeologists and amateur historians recently started digging at Glastonbury looking for evidence to support a theory that Arthur was a heroic warrior fighting Saxon invaders about 1,600 years ago.

RELIGION

Editor: Don Gain

CITY AND DISTRICT CHURCHES

GOSPEL CHAPELS

OAKLANDS CHAPEL
Fernwood and Cedar Hill Road
SUNDAY
9:30 a.m.—Breaking of Bread
11:15 a.m. Sunday School and Family Bible Hour
7 p.m.—Evening Service
Speaker at both services
Mr. L. Wallace.
Thursday 8 p.m.—Prayer and Bible study.
For information and counselling Monday through Friday
Office Hours 10-12 a.m.—595-1411

VICTORIA GOSPEL CHAPEL
935 Pandora Avenue
SUNDAY
9:30 a.m.—Breaking of Bread
11:15 a.m.—Sunday School, Bible Class and Family Bible Hour
Speaker: Mr. Fred McKenzie
"Christian Missions in Many Lands"
7 p.m.—Evening Service
Mr. Sandy Dougal
Wednesday 8 p.m.
Missionary Prayer Meeting

MENNONITE

SAANICH COMMUNITY CHURCH
990 Falmouth Road—384-8841
10:00—Family Worship
11:00—Bible and Optional Classes
Pastor—G. L. Braun, 477-6111

ASSOCIATED GOSPEL CHURCHES

GOSWORTH ROAD
Community Church
2845 Gosworth Road
Rev. C. R. McKnight 386-9793
9:45—Sunday School
11:00—Worship Service
7:00 p.m.—Evening Meeting
Tues., 7:30—Bible Study

SOCIETY OF FRIENDS

SOCIETY OF FRIENDS
(Quakers)
MEETING FOR WORSHIP
SUNDAY 11 A.M.
VISITORS WELCOME
1831 FERN ST.

UNITARIAN

UNITARIAN CHURCH OF VICTORIA
106 Superior Street
10:30 a.m. "GOOD Grief"
Rev. James Zacharias.

EVANGELICAL FREE CHURCH

PARKDALE FREE CHURCH
1095 Tolmie Ave. 382-7513
SUNDAY
Sunday School—9:45 a.m.
Morning Worship—11:00 a.m.
Evening Worship—7:00 p.m.
Pastor, Carl Klassen
479-4431 384-3646

LUTHERAN

LUTHERAN CHURCH OF THE CROSS
Cedar Hill and Cedar Hill Cross Road
Alfred J. C. Johnson, Pastor, 477-3851
10:00 a.m.—Devine Worship Service
11:00 a.m.—Sunday School and Bible Class
The Church Where Families Worship Together
Evangelical Lutheran Church of Canada
(E.L.C.C.-Formerly A.L.C.)
Visitors Welcome

GOOD SHEPHERD LUTHERAN CHURCH
2815 Cedar Hill Road
Rev. Fred Knebel, Pastor
10 a.m.—English Service
11 a.m.—German Service
11 a.m.—Sunday School

GRACE LUTHERAN CHURCH
1273 Fort St. 383-5256
Lutheran Church in America
(Across from Central Junior High)
11 A.M.—Worship with holy Communion
Minister Rev. Ronald Nelson
"Come, let us worship the Lord!"

HOPE LUTHERAN CHURCH
MISSOURI SYNOD
1924 Carrick Street off Foul Bay
The Rev. L. M. Carlson, Pastor, 592-2308
Sunday School and Bible Class, 9:45 a.m.
Divine Worship Service 10:45 a.m.
ALL WELCOME
A Church of "The Lutheran Hour" and "This is the Life"

PSYCHIC SCIENCE

VICTORIA CENTRE OF PSYCHIC SCIENCE
819 Fort Street
Sundays, 11 a.m.
Worship and Social Fellowship
Clairvoyance at Every Service
Sunday School—4 to 12 years
Every Second Thurs. Monthly
Psychic demonstrations 7:30 p.m.
Every 1st and 3rd Wednesday monthly
Tea and Psychic Readings—
1:30-3:15 p.m.

UNITED

FIRST UNITED CHURCH
Quadra at Balmoral
Rev. Hugh M. Hunter
Rev. George Struthers
Mr. Lawrence E. Moon
MORNING WORSHIP
11:00 A.M.
SERMON—"ONE PLUS TWO EQUALS THREE"
Mr. W. D. Laurie
Church-School students attend first part of service and then proceed to classes. Toddler and Nursery facilities available.

METROPOLITAN UNITED CHURCH
Pandora at Quadra Street
Ministers
Rev. A. E. King, B.A., D.D.
Rev. E. L. Butler, B.A., S.T.M.
Rev. A. Calder, B.A.
11:00 A.M.
HABITAT—THE HOME OF MAN
Dr. A. E. King
7:30 P.M.
SACRED MUSIC by
A Cappella Singers
Director: Dr. Ian Bradley
Soloists and from the recent Victoria Music Festival

CENTENNIAL UNITED CHURCH
Gorge Road and David Street
(Opp. Colony Motor Inn)
Minister: Rev. John Travis
11:00 A.M.
WORSHIP SERVICE
The Minister Preaching
Organist, Mr. Ernest Williams
WED., JUNE 2ND AT 8:00 P.M.
"SONGS OF THE BRITISH ISLES"
with
NAN LONG JOCK DUNBAR
IAN WESTMACOTT GRACE TIMP
Admission $2.50
O.A.P., Students $1.50

ST. AIDAN'S UNITED CHURCH
Richmond at Cedar Hill X Road
Ministers: Rev. J. Rae Allan
Rev. Clare Holmes
Music Director: Vera Barclay
MORNING WORSHIP
9:30 Rev. Clare Holmes
11:00 Rev. J. Rae Allan
Creche provided at both services

OAK BAY UNITED
Mitchell and Granite
Minister: Rev. W. Van Druten
Minister Emeritus: Dr. D. B. Sparling.
Organist: R. Kroeger
Youth Director: Ron Fuller
11:00 a.m.
"THE BIRTH OF THE CHURCH"
Kindergarten Nursery, 11 a.m.

belmont avenue united church
2023 Belmont at Pembroke 595-4706
Rev. Robert F. McPherson
11:00 a.m. Morning Service
Church School and Youth Groups

CADBORO BAY UNITED
2625 ARBUTUS ROAD
Minister: Dr. R. A. McLaren
10 a.m.
Series:
"Questions Jesus Asked"
No. 2 'Where is the Kingdom
10 a.m. Church School and Nursery

ESQUIMALT UNITED CHURCH
500 Admirals
11:00 A.M.
LOUISE ROSE
Song Service
All Welcome

FAIRFIELD UNITED CHURCH
Corner Moss and Fairfield Rd.
Rev. H. W. Kerley
11:00 a.m. Service of Worship
(Nursery Available)

A Warm Welcome for You at
GORDON HEAD UNITED CHURCH
Corner of Tyndall and San Juan
11 a.m.
"WISDOM"
Church School and Nursery
Rev. Franck Patterson, 477-6505

James Bay United
511 Michigan Street
A friendly church serving the whole community since 1891
Rev. R. H. Dobson, Minister
9:30 a.m. Sunday School and Family Service
11:00 a.m. Morning Worship

ANGLICAN

christ church cathedral
Quadra at Courtney
2 blocks up from Douglas
8:00 a.m. Holy Eucharist
9:30 a.m. Family Eucharist
11:00 a.m. Sung Eucharist
5:15 p.m. Family Eucharist
7:30 p.m. Choral Evensong
Sung by the Cantabil Singers
WEEKDAYS
Matins, 9:00 a.m.
Evensong, 5:15 p.m.
Holy Eucharist
Tues. and Wed., 11:00 a.m.
Thurs., 7:30 a.m., Fri., 12:15 noon

St. John's
QUADRA AT MASON
8:00 a.m. Holy Communion
9:30 a.m. Family Communion and Sunday School
(Nursery facilities)
11:00 a.m. Morning Prayer
THURSDAY
10:30 a.m. Holy Communion

ST. BARNABAS
Belmont and Begbie
7:45 a.m. Mattins and Holy Communion
9:30 a.m. Eucharist
10:30 a.m. Procession and Sung Mass
7:30 p.m. Solemn Evensong
(with male voice choir)
HOLY COMMUNION DAILY
Rector: Canon B. T. Page, M.A.
595-8242

ST. GEORGE THE MARTYR
Cadboro Bay Road and Maynard Street
Rev. Barry Jenks, 477-0705
8:00 a.m. Holy Communion
9:30 a.m. Family Eucharist
Church School
11:00 a.m. Choral Eucharist
HOLY COMMUNION
Wed., 7:30 p.m.
Thurs., 10:00 a.m.

St. Luke's
Cor. Cedar Hill and Cedar Hill X Rd.
Rector: The Venerable C. E. F. Wolff
Organist: Dr. Ian L. Bradley
8:00 a.m. Holy Communion
11:00 a.m. Sunday School
11:00 a.m. Morning Prayer
7:30 p.m. Evensong

ST. MARY'S
ELGIN ROAD
The Parish Church of Oak Bay
The Ven. Hywel J. Jones
L.Th., Rector
8:30 a.m. Holy Communion
9:30 a.m. Family Eucharist
11:00 a.m. Mattins
Preacher: The Rector
Music by the choir of St. Michael's Church, Portland.
7:00 p.m. Evensong
SUNDAY SCHOOL
11:00 a.m. All Depts.
THURSDAY
10:30 a.m. Holy Communion

ST. MATTHIAS
Richmond at Richardson
Rector:
Canon W. E. Greenhalgh, L.Th.
Assistant:
Rev. David Fuller, B.Sc., M.Div.
8 a.m. Holy Communion
10:30 a.m. Choral Eucharist
Church School Nursery
THURS., 10:30 a.m.
Holy Communion

St. Peter's
ANGLICAN CHURCH
Serving the Lake Hill Community
9:00 a.m. Holy Communion
10:30 a.m. Mattins
Rev. W. B. Mundy, 382-4848

St. Philip's
Neil Street and Eastdowne Road
Rector—Rev. D. Neil Robinson
8:00 a.m. Holy Communion
9:30 a.m. Family Eucharist
11:00 a.m. Choral Communion
All in a Family
this evening is at Sooke
WEDNESDAY
7:30 p.m. Holy Communion
THURSDAY
10:00 a.m. Holy Communion

News media disgrace, MP asserts

KELOWNA, B.C. (CP) — Liberal MP Simma Holt heaped abuse on the press gallery in Ottawa on Thursday, saying freedom is vanishing in Canada and the press is doing little to save it.

Mrs. Holt, member for Vancouver Kingsway, told the annual meeting of British Columbia Radio and Television News Editors subscribing to Broadcast News Ltd. that Canada is served disgracefully by the news media if it is served at all.

Mrs. Holt, a former Vancouver Sun reporter and author, said many reporters in Ottawa are not telling the truth.

She said she had fought Bill C-58, the legislation that led to the end of the publication of Time Canada, and warned that the next step might be an end to news services coming into Canada from other countries.

No investigative journalism is being done in Ottawa, she said.

"We need a strong free press. People are afraid and uneasy, but the people don't trust the media any more."

She called on the leaders of broadcasting to go and see what is happening in Ottawa.

Selkirk News and The Canadian Press are the only ones doing a job in Ottawa, she said.

"We are destroying our country and the media must watch what is going on," said Mrs. Holt.

Simma Holt
. . . 'trust is gone'

She said the prime minister knows the press hates him and he owes the press nothing. There are some competent persons in the Ottawa press gallery but they are getting fewer.

She said The Canadian Press is covering for everybody—and it is the only one doing it.

"We are letting the CRTC (Canadian Radio-television and Telecommunications Commission) take over; also the CBC, which provides 'Bloor Street news.'

"If the public chooses bad government, the electorate is not to blame—but the media. The psychic depression created by the media is more dangerous than any economic depression."

Mrs. Holt described members of the Ottawa press gallery as "Cadillac socialists."

She said three companies own most of the newspapers in Canada—FP Publications, Southam and Thomson. She said that in the last election, they were anti Liberal but the public did not accept this, showing what little credibility the press had.

She concluded: "The media is going to be responsible if we lose our freedom."

Marine calendar

NAVY
Provider—New Westminster.
Restigouche—local waters.
Gatineau, Kootenay—Vancouver, returning June 12.
All other ships in port.

MARINE SCIENCES
Parizeau—en route Cape Scott.
Richardson—Effingham Inlet.
All other ships in port.

COAST GUARD
Quadra, Camsell, Douglas—in port.
Ready—Gulf Island patrol area.
Vancouver—on Station Papa.
Racer—Victoria patrol area.
Rider—Bella Bella patrol area, northbound.

MERCHANT MARINE
Cunard Cavalier—Gold River.
Bulk Promoter—Harmac.
Suleyman Stalskiy—Port Alberni.
Canmore Supplier No. 3—Esquimalt.
New Westminster City, Priam—Crofton.
Vancouver Forest, Louis L.D.—Tahsis.
Rondeggen—Duncan Bay.

Public service position filled

Michael Davison, 50, has been appointed to the Public Service Commission of B.C.

Davison is at present adviser to the provincial treasury board for labor negotiations.

In his home city of Kelowna he has achieved a degree of recognition for his work in labor relations.

He assumes his new duties June 1.

Other members of the commission are A. G. Richardson, chairman; R. D. Higgins, deputy chairman; J. Meryl Campbell and R. L. Schmidt.

Higgins is due to retire in July.

Back in Bond

LONDON (Reuter) — Irish film producer Kevin McClory is to make a film about James Bond. One of those working on the script will be Sean Connery — the actor who played Secret Agent 007 in earlier Bond movies.

The film — to have a budget of about $8.5 million — will be called James Bond of the Secret Service, McClory said.

5-Inch Continuous
GUTTER
in baked enamel
NO SPIKES INSIDE HANGERS ONLY
Supports a Ladder Heavy Gauge .032
479-7121
FREE ESTIMATES
B.C. ALUMINUM
"THE NAME YOU KNOW"

Last Chance For The SPRING
AUTO TUNE UP
S&H TOYOTA
INCLUDING:
4-CYLINDER SPECIAL 29.95
6-CYLINDER SPECIAL 35.95
PLUS PARTS
• Change Oil and Filter
• Test and Inspect Cooling System
• Inspect Drive Belts
• Compression Test
• Test Ignition System
• Test Battery and Charging System
• Test Starting System
• Replace Fuel Filter
• Check operation of Windshield Wipers/Washers
• Inspect Steering and suspension
• Inspect Brakes and Tires
• Inspect Exhaust System
• Check Lights
SAUNDERS & HITCHMAN
Sales & Service Ltd.
2040 CADBORO BAY RD. AT FORT & FOUL BAY
592-2471 5-28 Dealer Lic. No. D00566A

Energy at top of Bennett-Evans policy

OLYMPIA, Wash. (AP) — Natural gas and oil pipelines are expected to be at the top of the agenda when Washington Governor Dan Evans leads a delegation to Victoria next week to meet with the B.C. government.

Energy supply dominated the discussions when Evans, Premier Bennett, and governors Jay Hammond of Alaska and Robert Straub of Oregon met in Seattle last week.

The same theme is expected to prevail when Evans and his cabinet officials meet with Bennett and top members of the Social Credit party next Tuesday at the B.C. Legislature.

Agriculture, foreign trade, the environment, transportation and utilities also are top agenda items — as is Seattle City Light's controversial proposal to raise Ross dam 123½ feet and flood the Skagit Valley in B.C.

"We don't expect to come up with any real conclusions or startling agreements," Evans, press secretary Jay Frederickson said. "The idea is to allow our people to get acquainted with their B.C. counterparts and to begin good working relationships."

Evans and his top cabinet officials had met several times with former premier David Barrett and his New Democratic Party government.

Evans and Bennett will meet privately, followed by the governor's address to the Legislature. Later in the afternoon, the government officials will meet with their counterparts.

The Washington delegation will be guests at a reception and dinner at Government House.

Pipelines will be at the top of the agendas. There are several proposals for a natural gas line, including one which involves use of the Alaska Highway right-of-way in B.C.

Under an oil pipeline proposal, an oil port would be constructed near Prince Rupert, with an 800-mile line connected to Edmonton. That line could be tied into pipelines headed for Washington refineries.

Woodward's
SATURDAY BIG BUY
ONE DAY ONLY
(While quantities last)
Increase the rewards of your garden by creating more beauty, greater fragrances, richer harvests, and deeper satisfaction in making wonderful things happen. Look to Woodward's Garden Centres for helpful advice, selection and value! We have everything to get you started and carry you successfully through the season. For example: look at these Big Buys to prove how economical home gardening can be when you shop Woodward's. Don't miss them . . . they're outstanding value!
Personal Shopping Only.
No phone, mail or C.O.D. orders.
$1.00 Delivery Charge on Fertilizer Orders.
Make your "green thumb" even greener with savings
Woodward's Weed 'n' Feed
Feeds your lawn and kills weeds in one easy application.
Oscillating Lawn Sprinkler
Waters areas up to 2,800 square feet. Control dial for four different watering positions. Brass jet nozzles.
Rubber Vinyl Hose
½"x50' super flexible heavy duty hose, made of all seasons rubber vinyl. Rolled brass uni-coupling.

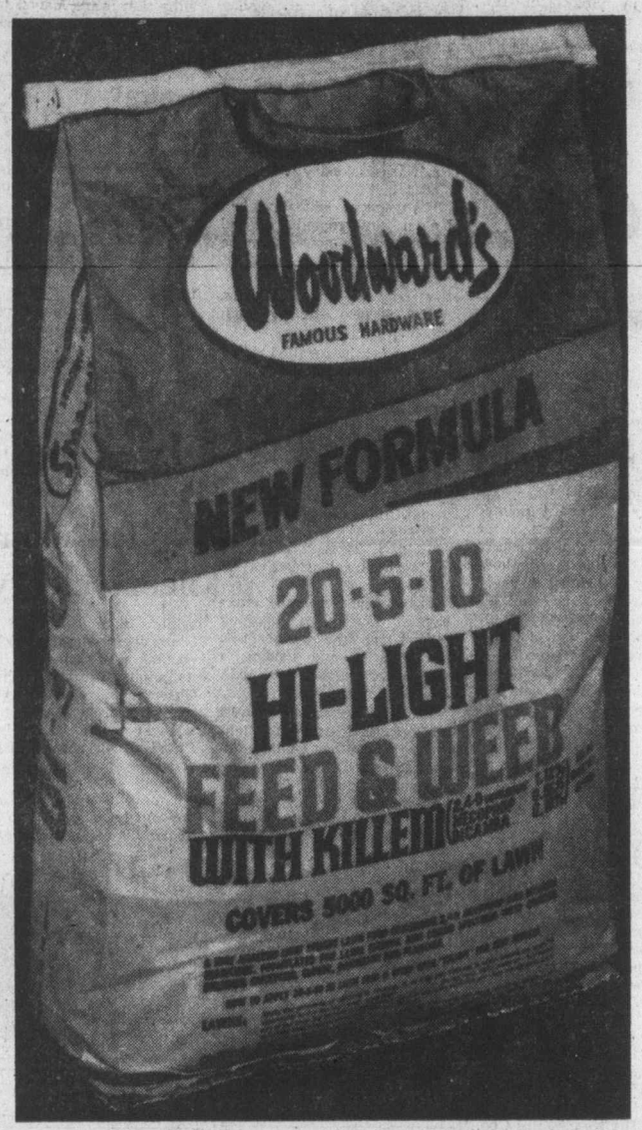

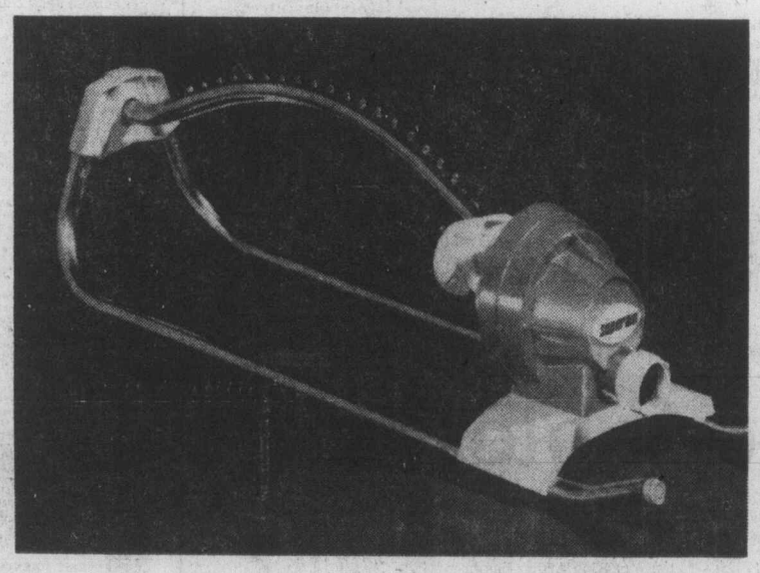

Big Buy Price
6.88 each
CHARGE IT!
Use your Woodward's account card to take advantage of these Saturday Big Buys. If you haven't one, visit or phone any Woodward's Credit Office and arrange a plan to suit you.
SATURDAY HOURS: 9:30 a.m. to 5:30 p.m.

KING FISHERMAN

Veteran angler is still for reel

Walter Campbell, 1319 Newport Avenue, Victoria, showed he can still fish with the best of them despite his 89 years, by landing a 20-pound chinook from the waters around Trial Island.

Campbell was using Strip Teaser and weighed his big chinook at Oak Bay Marina.

He is one of the oldest anglers to enter the 1976 Colonist King Fisherman Contest and proves his years haven't slowed him down as he is still able to reel in the big ones.

The first month of the six-month-long King Fisherman Contest is drawing to a close.

The fish to beat are a 54-pound chinook; a 30-pound tyee; a 5.1-pound coho; a 20.8-pound steelhead; a six-pound cutthroat river trout; an 8.8-pound lake trout, and a 4.4-pound smallmouth bass.

Weigh-in stations are reminded to send in their entry forms as soon as possible to ensure the anglers will be included in the May hidden weight draw at the end of the month.

Latest King Fisherman entries:

LAKE TROUT

The Ark Resort

Eleanor Jang, 4061 Neill Street, Port Alberni; 1.8, cutthroat, Great Central Lake, Flatfish.

Fred Jang, 4061 Neill Street, Port Alberni; 3.1, cutthroat, Great Central Lake, Flatfish.

Alan Hamelin, Box 19, Arrowsmith Heights, Port Alberni; 5.9, cutthroat, Great Central Lake, Flatfish and worm.

Buddy Zwodeski, 2429 14th, Port Alberni; 1.9, cutthroat, Great Central Lake, worm.

Gary Zwodeski, R.R. 2, Nanaimo Highway, Port Alberni; 4.3, cutthroat, Great Central Lake, worm.

Danny Hamelin, Arrowsmith Heights, Port Alberni; 2.6, cutthroat, Great Central Lake, worm.

Alex Lacharity, R.R. 1, Beaver Creek, Port Alberni; 5.1, cutthroat, Great Central Lake, gang troll and worm.

Lakeshore Service

Jack Cullon, 3939 11th Avenue North, Port Alberni; 3.4, cutthroat, Sproat Lake, worm.

Elenor LeBlanc, Box 1234, Alberni; 2.14, cutthroat, Sproat Lake, lake troll and worm.

Doreen Meyers, Box 1149; 2.1, cutthroat, Sproat Lake, Flatfish.

T. Keast, 3779 17th North, Port Alberni; 3.8, cutthroat, Sproat Lake, Flatfish.

Bob Blyth, 2692 10th Avenue, Port Alberni; 2.7, cutthroat, Sproat Lake, lake troll and worm.

Jack Schan, General Delivery, Qualicum; 2.14, cutthroat, worm, 2.1, Sproat Lake, worm.

Alice Schan, General Delivery, Qualicum Beach; 1.4, cutthroat, Sproat Lake, worm.

Sooke Harbor Marina

Elden Smith, 6947 Sooke Road, Sooke; 1.0, 1.0, Kemp Lake, worm and spinner.

Royal Oak Esso

Ted Hamilton, 6371 Conconi Place; 1.8, 1.8, 1.4, Elk Lake, Flatfish.

Shawnigan Boat Rentals

Don Bartlett, Box 241, Shawnigan Lake; 1.6, Shawnigan Lake, lake troll.

Friesen's Low Cost

Larry Orchin, 3077 Carroll Street; 3.0, cutthroat, Cowichan Lake, lake troll.

Ben's Marina

Robert Simpson, 2215 Canoe Road, Sidney; 5.0, cutthroat, Cowichan Lake, Flatfish.

G. Smith, 625 Fernhill Road; 3.2 Cowichan Lake, Flatfish.

Mary Bainbridge, 4129 Tuxedo Drive; 3.2, cutthroat, Cowichan Lake, Flatfish.

Pearl Ratcliffe, 1409 Craddock; 1.0, 2.3, 4.0, cutthroat, Flatfish.

Tony Ruppert, R.R. 1, Lost Lake Road, Lantzville; 4.1, 1.8, 1.8, 1.10, 1.7, Cowichan Lake, Flatfish.

Ken Campbell, 1690 Ash Road; 1.10, cutthroat, Cowichan Lake, Flatfish.

Jack Ratcliffe, 1409 Craddock; 2.2, 1.11, cutthroat, Cowichan Lake, Flatfish.

RIVER TROUT
(Steelhead or Rainbow)

Lakeview Store

Ray Mills, 8505 Bexley Terrace; 4.2, Nitinat River, worm.

Belmont Fire Hall

Gordon V. Smith, 2617 Belmont Avenue; 6.0, cutthroat, Esquimalt Lagoon, lake troll and worm.

Ed's Fix It Shop

Gordon Young, R.R. 1, Box 76, Mill Bay; 2.10, cutthroat, Cowichan River, fly.

West Bay Marina

Hugh J. Pritchard, 1716 Haultain Street; 1.12, brown, Cowichan River, worm.

Colonist

Steve Wilson, 3187 Glen Lake Road; 16.0, San Juan River, Spin 'n' Glo.

Bluenose Sporting Goods

Don Erickson, Box 555, Sooke; 14.2, Chemainus River, roe, 12.8, Harris Creek, Spin 'n' Glo.

SMALL-MOUTH BASS

Hall's Boathouse

John Jupe, 2304 Esther Place; 3.1, Langford Lake, plastic worm.

Zuiderzee Campsites

Jerry Lesosky, R.R. 1, Beaver Creek, Port Alberni; 3.4, Quennell Lake, worm.

Rob Fraser, R.R. 3, Lakeshore Road, Port Alberni; 1.2, Quennell Lake, rubber worm.

Ken Wallman, 4021 Neill Street, Port Alberni; 1.2, 1.8, 1.10, Quennell Lake, rubber worm.

Doug Hicks, R.R. 2, Nanaimo, Nanaimo; 1.0, Quennell Lake, worm.

Robbie Fraser, R.R. 3, Lakeshore Road, Port Alberni; 1.0, Quennell Lake, rubber worm.

Ken Wallman, 4021 Neill Street Port Alberni; 1.8, 2.8, 2.14, Quennell Lake, rubber worm.

SPRING (CHINOOK)

All Bay Marina

Jack W. Rogers, 9964-4th Street, Sidney; 9.14, Strip Teaser.

Art Brookman, 6-2803 Admirals Road; 14.2, Coal Island, Strip Teaser.

Oak Bay Marina

D. M. Mulholland, 403-1122 Hilda Street; 24.8, Oak Bay, hootchie.

Blair MacMillan, 3966 Bear Street; 8.8, Trial Island, Radiant Squirt.

W. D. Hayter, 3380 Quadra; 5.0, 5.0, Flats, Strip Teaser.

J. Caddell, 2717 Dorset Street; 15.1, Discovery Island, Strip Teaser.

Reid Hudson, 2876 Seaview Road; 25.0, Cadboro Point, Norsesilda.

P. E. Manley, 4384 Robinwood Drive; 7.8, Trial Island, Needlefish.

T. Blackwood, 2190 Norfolk; 9.2, Constance Banks, anchovy.

A. B. Mulholland, 1 Briar Place; 13.8, Oak Bay, hootchie.

Harry Southin, 426-1701 Cedar Hill X Road; 6.0, 17.0, 11.8, 10.0, The Gap, Strip Teaser.

Barbara Chorlton, 2084 Windsor Road; 8.0, Discovery Island, Strip Teaser.

LOCAL and LONG DISTANCE MOVING
RELIABLE TRANSFER OF VICTORIA LTD.
Member of United Van Lines
388-6466 4-11

TODAY!

HIGHLIGHTS TODAY ON CABLE 10

1:00 P.M. FASTBALL between Victoria and New Westminster Tower Blues. The game was played May 23.

4:00 P.M. "FULL HOUSE"—Dance programme for young adults. Co-ordinated by the Saanich Police Organization of Teens.

5-29

VICTORIA CABLE 10

CABLE 10

TUNE IN TO HABITAT

BEGINNING TUESDAY JUNE 1st

From June 1 to June 12, Channel 10 will devote its entire programming day to rebroadcasts of the previous day's activities from Habitat, the United Nation's Conference on human settlements, being held in Vancouver.

The Programme Will Begin Daily At 7 a.m. and End Approximately 12 Midnight

CABLE 10
VICTORIA CABLEVISION

DOMAN'S PARKING LOT AND WAREHOUSE SALE

FROM SAT. 29TH MAY TO THURS. 3RD JUNE IF STOCKS LAST.

CJVI HERE ON SATURDAY

KILN-DRIED SPRUCE SHORTS
1"x3"x48" ..... bundle 10 1.89
1"x3"x60" ..... bundle 10 2.36
1"x3"x72" ..... bundle 10 2.85
1"x4"x48" ..... bundle 10 2.50
1"x4"x60" ..... bundle 10 3.15
1"x4"x72" ..... bundle 10 3.75

LUMBER

SIDING SHORTS ON SPECIAL
Ideal for trailer skirts, fences, sundecks, etc.
1x12 BEVEL SIDING
36" long, bundle of 4 ONLY 1.25
48" long, bundle of 4 ONLY 1.65
60" long, bundle of 4 ONLY 2.15

1x8 ROUGH-FACED CHANNEL SIDING
48" long JUST ..... 68¢ Board
72" long JUST ..... 1.05 Board

SANDED PLYWOOD
4'x8' SHEETS CANADIAN MADE
¼" thick ..... sheet 8.45
⅜" thick ..... sheet 10.40
½" thick ..... sheet 12.45
⅝" thick ..... sheet 13.75
¾" thick ..... sheet 15.90

4"x4" ROUGH CEDAR POSTS
5' long 1.99
6' long 2.39
7' long 2.79
8' long 3.19

2x4x6 SHORTS ROUGH CEDAR
ONLY 80¢ each

ROUGH CEDAR BOARDS GOOD GRADE
1x4x48" ..... ONLY 35¢ ea.
1x4x72" ..... ONLY 51¢ ea.
1x6x48" ..... ONLY 75¢ ea.
1x8x48" ..... ONLY 85¢ ea.
1x8x72" .... ONLY 1.32 ea.

STILL SOME 2x4x92½" ECONOMY FIR/HEM. STUDS ..... 4.88 BUNDLE OF 10

Beautify Your Garden with these CEDAR ROUND STEPPING STONES
Mixed sizes for better effect. ALL AT EACH 1.75

IN FUTURE, STORE OPENING HOURS WILL BE MONDAY TO FRIDAY, 7:30 A.M. TO 5:30 P.M. SATURDAY ONLY 8 A.M. TO 5 P.M.

LET US QUOTE YOU FOR YOUR FENCE

The "BASKET WEAVE" FENCE
3'6" high, 10' multiples, 4x4 posts, ½"x6"x10' boards, 2"x2" space, 96¢ running foot

"The TOPPER" FENCE
This fence is 4' high and makes a really nice double fence for only Rough Cedar 1"x4" and 1"x6" boards 1.49 running foot

It's time for INDOOR-OUTDOOR CARPETING
Ozite-backed carpet, 12' wide, ideal for basement or sundeck. On sale this weekend at 2.99 sq. yd.
3 colours to choose from

The "Rustic" compost box you assemble in no time!
Pre-cut cedar two-by-threes and one-by-eights (bevel siding) assembles quickly into a compost box measuring 3'x6'x3'6". This might be a good project for junior—it'll be useful for years. 11.95 each

DECORATIVE WHITE ROCK FOR PLANTERS, PATHS ..... 1.99 BAG

INCINERATORS
CONCRETE ONLY
EXTERNAL 32"x32"x34" HIGH LET US LOAD ONE FOR YOU AT ..... 18.95 NO GRILLE

"CANADIAN GYPSUM" SUPER-SEAL 210-LB. SHINGLES
3 colors, sandalwood, jet black, frostone green.
JUST 6.50 BUNDLE
3 bundles cover approx. 100 sq. ft.
A GOOD SHINGLE WITH A GOOD NAME BEHIND IT

CONCRETE TOPPING MORTAR MIXES ..... 2.15 BAG

14" CEDAR SHRUB TUBS Reg. 8.95 7.75 WHILE STOCKS LAST

SQUARE HANGING BASKETS 2.45 EACH LIMITED STOCK

K.D. HEMLOCK PICNIC TABLES 29.95 EACH

GARAGE DOORS
PREMIUM QUALITY ONE-PIECE AND SECTIONAL STEEL GARAGE DOORS
1-Piece —8'x7' 126.95
1-Piece—9'x7' 139.95
Sectional—8'x7' 160.00
Sectional—9'x7' 169.00

DUPONT SUNDECKS
GOT A SUNDECK TO COAT? APPLY DOCAN TUFDECK—A QUALITY SYNTHETIC RUBBER. TROWEL IT ON FOR A HARD ELASTIC COAT

ORNAMENTAL SCREEN BLOCKS 12"x12"—4" ONLY 69¢ each

PATIO SLABS
8"x16"x2" EACH ONLY ..... 49¢
12"x12"x2" EACH ONLY ..... 59¢

STILL SOME OLYMPIC REDWOOD STAIN 8.50 GAL.

GOOD QUALITY CEDAR CAPE COD CHAIRS 8.97 EACH individually cartoned

DOMAN'S
280 BAY ST. ON THE ESQUIMALT SIDE OF THE BAY STREET BRIDGE
386-2151
USE YOUR CHARGEX OR OPEN A CONVENIENT CREDIT ACCOUNT
NOW OPEN MON.-FRI., 7:30 A.M. TO 5:30 P.M. SAT., 8 A.M. TO 5 P.M.
Victoria hudac MEMBER

MORGAN

LIL ABNER

JUDGE PARKER

ARCHIE

RIP KIRBY

BLONDIE

MARY WORTH

HI and LOIS

KERRY DRAKE

HAGAR

M. V. Chesnut's Garden notes

My Dad, who was an editorial writer on the staff of the old Toronto Mail and Empire, defunct these many years, had a rather unusual hobby for a writer — his all-consuming passion was the growing of prize potatoes! He really was a wizard at it too, and to him, a perfectly formed and clean-skinned spud was more beautiful and soul-satisfying than any rose or gladiolus.

His favorite was an old variety called Russet Burbank, and it was his habit to save his own seed potatoes year after year — something the experts will tell you is bad gardening practice, leading to a steady deterioration of the stock.

We had a pretty big vegetable plot, so Dad was able to change the position of his potato patch every year, moving it around so potatoes were never grown on the same piece of ground oftener than once in every seven years.

Even with this precaution, though, his constant use of the same seed should have riddled his crop with blight, scab, virus and every other trouble that afflicts the potato, according to the book. And yet he did better and better every year, copping prizes and ribbons and silver cups at almost every show where he exhibited his tubers.

Looking back in his methods with what I know today, I am reasonably sure that Dad's success was due largely to the way in which he selected his seed. Every year, when he dug his beloved Russet Burbanks, he would lift each plant separately, appraising its crop, and marking the plants which produced the best specimens.

Working his way down the row, he would point out to me a plant which gave perhaps a couple of good-sized tubers plus a dozen or more smalls, explaining that if he postponed the selection of his seed for next year until the potatoes were in the storage bin, he might easily have picked seed from this plant — a plant with a built-in habit of producing smalls. By choosing his seed on the basis of the individual plant's performance rather than picking the biggest of best-looking tubers, his stock improved constantly.

This is what is known as "strain." His was an improved or re-selected strain of Russet Burbank, and you keep running into this strain business all the time in gardening. In onions, for instance, strain seems to me of more importance than variety. Ailsa Craig is a good onion variety, but there are good strains and bad strains of Ailsa Craig, just as there are good and poor strains of Irish setters, Blue Persian cats and Hereford cattle.

For instance, when I first started growing gladiolus, I would save all the "spawn" of bulblets, lump them all together in storage, and pick out the biggest ones to plant on the spring. Results were poor — deteriorating health, muddy colors and poorly placed florets. Then, remembering my Dad's potatoes, I started selecting bulblets, large or small, only from the plants which gave the best spikes of flowers and showed the most vigor and freedom from disease. Results were most gratifying.

It is possible, by selecion and re-selection in this way, to improve the coloring, increase the height or number of buds or size of floret or earliness of bloom, or any other particular quality you go after. Plant life is changing constantly; it is the gardener's task to change it for the better.

Here, then, is a lesson for every garden: Take your stock, your seeds, your corms, bulbs, cuttings and offsets ONLY from your best and healthiest plants. Far better a poor slip from a good strain than a husky cutting from a plant with bad habits.

Art Buchwald

WASHINGTON — President Ford was going through his closet the other day. Mrs. Ford said, "Gerry, what on earth are you looking for?"

"My momentum. I saw it here last month, but it seems to be gone. You didn't send it out to the cleaners, did you?"

"I haven't touched it," Mrs. Ford said. "I'll check with the household staff."

Mrs. Ford went down to the White House kitchen where all the help were eating lunch. "Have any of you seen the president's momentum? It seems to have been misplaced."

The staff all shook their heads. The upstairs maid said, "No, ma'am. You told us never to touch the president's momentum — or his football helmet."

Mrs. Ford went back upstairs. "The staff says they haven't seen it. Are you sure you didn't loan it to anybody?"

The president thought hard. "I don't think so. I'll call Kissinger. Maybe he knows where I put it . . . Henry, this is the president. I hate to bother you with this, but you didn't take my momentum, did you? . . . No, I'm not accusing you of anything . . . Henry, I believe in you, I trust you . . . Henry, will you stop shouting? . . . Yes, it's gone . . . Why did I call you? . . . Well, I just thought you might have picked it up by mistake because you thought it was yours . . . What do you mean you've lost your momentum, too? . . . Where did you lose yours? Either at Helsinki or the Panama Canal? . . .

"This is very strange. Somebody is going around stealing our momentums. I better get the FBI on this . . .

"Get me Clarence Kelley . . . Clarence, this is the president. I seem to have a problem . . . Someone has stolen my momentum for the presidential primaries . . . It was all wrapped up in a nice box with a big ribbon on it, and now it's gone . . . Betty and I have looked everywhere for it . . . Could you send over some agents right away?"

A few hours later.

"Mr. President, we're from the FBI. We understand your momentum was stolen from you."

"Either stolen or lost."

"Who had access to it?"

"Let's see, there was Betty, the children, David Kennerly, Bo Callaway, Rogers Morton and my entire campaign staff."

"That's quite a few people. Do you have any reason to suspect any of them of wanting to take it away from you?"

"No, I don't. It only had sentimental value."

"Think hard, Mr. President. Did you take the momentum with you on any of your trips?"

"Let me see, I believe I took it to Texas with me when I was campaigning there."

"And that was the last time you saw it?"

"As a matter of fact, yes."

"Did you see any suspecious people hanging around who might have taken the momentum when you weren't looking?"

"Well, there was this old movie star who kept fondling it all the time. Betty, what was the name of the old movie actor with the dyed red hair — you know, the one who played the Gipper in Knute Rockne?"

"Ronald Reagan."

"That's the one. I gave him a pair of White House cuff links and a tie clasp, but he jokingly said he'd rather have the momentum instead. You don't think the old guy took it, do you?"

"It's a possibility. The real problem, Mr. President, is there is no law against anyone stealing somebody else's momentum. It's not nice, but it's not a crime."

"Well, then, how do I get it returned?"

"If I were you, I'd steal it back from Reagan in California."

Sydney Harris

I have long maintained that nations are dumber than the people who compose them; certainly they commit follies that few individuals would be capable of perpetrating.

The relatively new nation of Israel, alas, is no exception, as one might have hoped it would be. It seems that no matter how smart people are, when you give them a country, a flag, an army, and a government, they behave just as stupidly as any other nation in history.

Israel is now bedeviled by the Palestine Liberation Organization, called "terrorists" by its opponents, and "freedom fighters" by its allies. Why has the PLO assumed such a force and importance? In my opinion, largely because the government of Israel acted like all other governments in the past.

In the early years of the occupation of the West Bank, the Israelis prohibited any independent political organization among the Arab residents. This meant that even the moderates among them were denied the opportunity to express their views and formulate their policies along organizational lines. And what invariably happens when you do this?

What invariably happens, as history glumly shows in case after case, is that the moderates are supplanted by extremists, who use the repression as proof that only revolutionary acts can obtain any justice.

If this truth had been recognized by the mad and arrogant King George, there might very well have been no American Revolution to celebrate this year. Most colonists, from Ben Franklin down, were moderates, asking not for independence but for fair treatment and a respectful consideration of their views.

When these modest demands were denied, then Sam Adams and the other firebrands had the field wide open, and the majority of colonists who desired a peaceful reconciliation with Britain were left with no options but rebellion or submission, neither of which was to their taste.

Closer to our time, if the Russian Czar and the Duma had permitted the social reformists and democrats a voice in the government, the red revolution need never have happened. It was only when the moderate opposition was repressed that the Bolsheviks were able to inflame the people, who saw no other way to achieve their egalitarian goals.

Terrorist and revolutionary movements spring up when all other legal avenues seem closed off. It is the obduracy of those in power more than the fervor of dissidents that gives impetus to such movements as the Sons of Libery, the Bosheviks, and the PLO. The boiler explodes only when the hand in control shuts off the safety valve that allows the excess steam to escape safely. But politicians are not engineers, and they learn this lesson too late, if at all.

James Bacon's Hollywood

HOLLYWOOD — Nowadays, you don't go on sets to watch actors act. You run into then selling their books.

The other night I was master of ceremonies for the Southern California Booksellers Dinner at the Sportsmen's Lodge.

The speakers were **Desi Arnaz**, whose A Book is on the best-seller list and Oscar-winner **Anne Baxter**, whose Intermission is due out in September.

Desi has already signed for a second book which he will call Another Book.

Anne's book has nothing to do with her successful acting career. As the title implies, it is about the four years she took out to marry an Australian and live in the Australian bush, 10 miles from the nearest telephone.

Can you imagine an actress living 10 miles from a telephone. No wonder she calls her book Intermission.

George Di Cenzo, who played Vince Bugliosi in Helter Skelter, says the threatening calls allegedly from members of the Manson family ceased when the show aired nationally.

He had received several threatening calls while the film was being made as did members of director **Tom Gries'** family.

The TV movie about the Manson family was blacked out locally until June 10 and 11. That's because Bugliosi, who successfully prosecuted Charles Manson and his family, is running for district attorney.

Di Cenzo said he once had drinks with two of the Manson girls in a Malibu bar before the threats.

While trying to support himself as an actor, Di Cenzo once drove a cab in New York and was held up four times.

"If you ever drove a cab at night in New York," says George, "reprisals from the Manson family wouldn't scare you."

Nelson Rockefeller is giving up the vice-presidency so he can take the country as a tax loss.

PIXies By Wohl

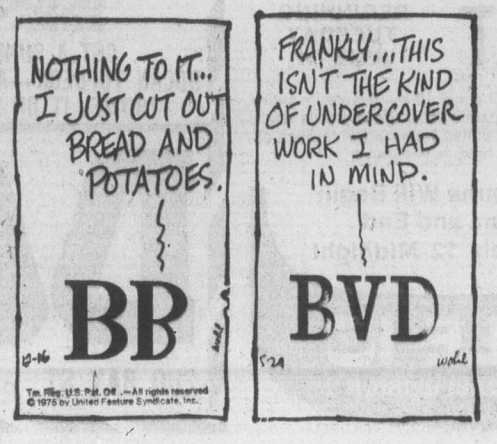

386-2121
Monday through Saturday
8 a.m. to 6 p.m.

CLASSIFIED ADVERTISING

Vancouver Island's Largest Shopping Centre in Print

386-2121
Monday through Saturday
8 a.m. to 6 p.m.

CLASSIFIED ADVERTISING RATES

All rates quoted are for insertion in both the Daily Colonist and Victoria Times.

Single Paper rates available on request.

REGULAR CLASSIFIED LOCAL RATE PRIVATE PARTY ONLY
1 or 2 days
12c per word per day
3 to 5 consecutive days
10c per word per day
6 consecutive days or more
9c per word per day

REGULAR CLASSIFIED LOCAL RATE COMMERCIAL ADVERTISING
1 or 2 days
15c per word per day
3 to 5 consecutive days
12c per word per day
6 or more consecutive days
11c per word per day

SEMI-DISPLAY LOCAL RATES
Any advertisement which varies from 6 pt. regular classified style shall be considered semi-display 14 agate lines per column inch
1 or 2 days
55c per agate line per day
3 to 5 consecutive days
50c per agate line per day
6 or more consecutive days
45c per agate line per day

NATIONAL AND OUT OF PROVINCE RATE
Regular Classified 15c per word
Semi-Display 60c per agate line
14 agate lines per column inch

BIRTH NOTICES
Up to 30 words $3.30
Each additional word 10c

DEATH NOTICES, MEMORIAL NOTICES AND CARDS OF THANKS
47.5c per count line per day

PRIVATE BOX NUMBERS
$2.75 except Help Wanted Advertisements, $4.40 which includes a Position Filled Advertisement.

Contract rates for local businesses available on request.

CLASSIFIED ADVERTISING COPY DEADLINES

REGULAR CLASSIFIED advertising may be placed in The Daily Colonist up to 5 p.m. the day prior to publication and in the Victoria Times up to 6:00 p.m. the day prior to publication.

SEMI-DISPLAY advertising may be placed in The Daily Colonist up to 12 noon the day prior to publication and in the Victoria Times up to 4 p.m. the day prior to publication.

CLASSIFIED SERVICE FOR DUNCAN COWICHAN VALLEY AND CHEMAINUS

Classified Ads phoned in to our Duncan office before 3:30 p.m. will appear in the following day's papers.

746-6181

TERMS OF PUBLICATION

The Victoria Press Ltd. shall not be liable for non-insertion of any advertisement beyond the amount paid for such advertisement.

In the event of an error occuring the liability of Victoria Press Ltd. shall not exceed the charge for the space actually occupied by the item in question.

All claims on error in publication shall be made within 12 hours thereafter and if not made shall not be considered. No claim will be allowed for more than one incorrect insertion not for errors not affecting the value of advertisement.

All estimates of cost are approximate. Advertisers will be charged with space actually used.

All advertising copy will be subject to the approval of the Victoria Press Ltd., who reserve the right in its sole discretion to classify, reject or insert copy furnished.

All advertisements must comply with the British Columbia Human Rights Act. This act states no advertisement may state or imply a preference, limitation or specification on the basis of an applicant's race, religion, colour, marital status, ancestry, place or origin, age; or sex (unless the matter relates to the maintenance of public decency, AND prior approval has been obtained through the Human Rights Branch).

While every endeavor will be made to forward replies to box numbers to the advertiser as soon as possible, we accept no liability in respect of loss or damage alleged to arise through either failure or delay in forwarding such replies, however caused, whether by negligence or otherwise.

NOTICE OF COPYRIGHT

Full complete and sole copyright in any advertisement produced by Victoria Press Ltd. is vested in and belongs to, Victoria Press Ltd.; provided, however, that copyright IN THAT PART AND THAT PART ONLY of any such advertisement consisting of illustraions, borders, signatures or similar components which is, or are, supplied to Victoria Press Ltd. by the advertiser in the form of reproduction proofs, veloxs, engravings, etc., and incorporated in said advertisement shall remain in and belong to the advertiser.

BUSINESS OFFICE HOURS

Monday to Friday
8:30 a.m. to 5 p.m.

PHONE DIRECT
386-2121
TO PLACE YOUR CLASSIFIED ADVERTISEMENT

CLASSIFICATION INDEX

VITAL STATISTICS
1 Births
8 Cards of Thanks

THE FOLLOWING SEVEN CLASSIFICATIONS ON THE LAST PAGE OF CLASSIFIED

305 Deaths and Funerals
308-A Cards of Thanks
309 In Memoriams
310 Funeral Directors
311 Monumentals
312 Florists
313 Miscellaneous

NOTICES
14 Announcements
15 Coming Events and Meetings
16 Catering, Banquets and Reception Rooms
17 Restaurants
18 Places to Visit
20 Lost and Found

EMPLOYMENT
21 Help Wanted — General
22 Office Help
23 Skilled Trades
24 Sales Persons and Agents
25 Teachers
26 Part Time—Temporary Help
30 Situations Wanted

BUSINESS SERVICES AND DIRECTORY
36 Business Services and Directory

PERSONAL SERVICES
33 Bands, Musicians and Orchestras
34 Pre-Recorded Music
40 Business Personals
43 Dancing
42 Education
71 Music Teachers
39 Personals
32 Trade Schools
38 Travel

MERCHANDISING
83 Aircraft
117 Antiques
78 Bicycles
80 Boats and Marine
65 Building Supplies
93 Cameras, Supplies and Photo Finishing
127 Chicks, Poultry, Hatching Eggs, Supplies
135 Farm Implements
60 Fuel
97 Furniture
120 Garden Supplies
99 Groceries, Meats and Produce
130 Heavy Equipment and Machinery
128 Livestock, Supplies and Event:
100 Miscellaneous for Sale
103 Miscellaneous Wanted
109 Miscellaneous to Rent
77 Motorcycles
70 Musical Instruments
125 Pets and Supplies
96 Ranges, Stoves and Furnaces
92 Sporting Goods
115 Swaps
63 Timber
98 TV, Stereo, Radio Sales and Service
112 Wanted to Rent, Miscellaneous
116 Coins and Stamps

AUTOMOTIVE
155 Automobile Financing and Insurance
164 Auto Body and Painting
167 Auto Repairs, Service and Towing
168 Campers, Trailers and Motor Homes
166 Cars and Trucks Wanted
150 Cars for Sale
151 Sports, Import Cars
148 Lease Vehicles
169 Mobile Homes and Parks
149 New Car Directory
160 Parts, Accessories
158 Tires
154 Trucks, Buses and Vans
156 U-Drive and Auto Washing

ACCOMMODATION
185 Convalescent and Rest Homes
175 Hotels
178 Summer Homes, Cottages and Resorts
181 Tourist Accommodation

RENTAL
201 Apartments to Rent, Furnished
200 Apartments to Rent, Unfurnished
202 Furniture to Rent
203 Apartments Wanted
206 Duplexes to Rent
207 Duplexes Wanted to Rent
215 Halls, Warehouses, Stores and Offices to Rent
197 Housekeeping Rooms to Rent
199 Housekeeping Rooms Wanted
211 Houses to Rent, Furnished
210 Houses to Rent, Unfurnished
212 Houses Wanted to Rent
190 Room and Board
191 Room and Board Wanted
193 Rooms to Rent
194 Rooms Wanted
204 Shared Accommodations

FINANCIAL
155 Automobile Financing and Insurance
233 Mortgage Loans and Insurance
234 Mortgages for Sale
230 Personal Loans and Insurance
235 Wanter to Borrow

REAL ESTATE
280 Acreage for Sale and Wanted
240 Business Opportunities
241 Business Opportunities Wanted
247 Commercial or Industrial Properties
258 Condominiums and Townhouses
253 Country Homes and Properties
270 Exchange Real Estate
290 Farms for Sale and Wanted
263 Garages for Sale, Rent, Wanted
293 Gulf Island Properties
250 Houses for Sale
265 Houses Wanted to Buy
295 Listings Cancelled
268 Listings Wanted
271 Lots for Sale
294 Mainland and Out-of-Province Properties
273 Property for Sale
274 Property Wanted
244 Revenue Property
245 Revenue Properties Wanted
285 Up-Island Properties
256 Waterfront Properties
300 Churches

SUBSCRIPTION RATES

Wherever carrier service is maintained, $4.00 per month.

By mail — Canada, $5.00 per month, $14.50 per 3 months, $28.00 per 6 months, $55.00 per year.

Outside Canada, $12.00 per month, $35.00 for 3 months, $70.00 for 6 months, $132.00 per year.

SATURDAY TIMES ONLY
SUNDAY COLONIST ONLY

Canada, 35 cents per copy, $18.00 per year.

Outside Canada, 60 cents per copy, $30.00 per year.

CIRCULATION REPRESENTATIVES

Duncan, Chemainus— Mr. HILTON HOLT	746-6181
Nanaimo	753-2766
Lake Cowichan	749-3156

United States Representatives
MATHEWS SHANNON and CULLEN, INC.
New York, Boston, Chicago, Detroit, Philadelphia, Pittsburgh, Cleveland, Syracuse, Charlotte, Atlanta, Cincinnati.

PAGE REPRODUCTIONS OR MICROFILM COPIES OF COMPLETE PAPERS AVAILABLE FOR ALL PAPERS PUBLISHED
PHONE 382-7211, LOCAL 276

1 BIRTHS

BAKER—Born to David and Susan (nee Boyd) a son, Ian Richard, brother for Boyd, at Royal Jubilee Hospital on May 24, 1976. Weight was 8 lbs. 2 ozs.

SANBORN — Born to David and Nancy (nee Taggart) a girl, Emily Jessica, 6 lbs. 10 ozs., on May 24, 1976, in Royal Jubilee Hospital. (Insured.)

DEATH and FUNERAL ANNOUNCEMENTS DIRECTLY FOLLOWING CLASSIFIED

14 ANNOUNCEMENTS

London Boxing Club
HALL FOR RENT
DANCES, BINGOS, RECEPTIONS, MEETINGS, ETC.
Phone 385-2387
OR
477-2173 after 5:30

HOOK SIN TONG CHARITIES ASS'N
660 Herald St., Victoria, B.C.
URGENT MEETING
SUN. MAY 30 at 2 P.M.
at Hook Sin Tong Hall
Re complete renovation of building. All members urged to attend.

CHINESE CONSOLIDATED BENEVOLENT BINGO
Sat., May 29, 7:30 p.m.
O.A.P. Hall
Admission Cards $1.00
6 Cards $2.00
Early Bird Bingo 7 p.m.
Proceeds to Charity

WILLIES GROCERIES, 1109 Kings Road, open from 7:30 a.m. to 11 p.m. weekends Fri and Sat. 7:30 a.m. to 1 a.m. Open every day.

LADY HYPNOLOGIST — STOP smoking, lose weight, self hypnosis. By appointment only. Alpha Centre—595-4022.

WINNER OF ALL-FUN TRIP TO Reno sponsored by Esquimalt Lacrosse was Mrs. G. W. Rafter, 720 Miller Ave.

15 COMING EVENTS and MEETINGS

Victoria Dolphins
FOOTBALL BINGO
VICTORIA CURLING CLUB
EVERY THURSDAY
Starting June 3—7:30 p.m.
Early bird 7 p.m.
20 GAMES
Admission $1.00—Cards 25c
Extra Games 25 a ccard
Proceeds in aid Minor Football

Spectrum Community School
3814 CAREY ROAD
GIANT BINGO
JUNE 3, 7 P.M.
$1500 IN PRIZES
20 GAMES
10th GAME $200
20th GAME $300
Tickets $2 for 5 cards
Early Bird and Extra Games

Royal Canadian Legion
GOLDEN ANNIVERSARY BALL
At Esquimalt Legion 622 Admirals Rd.
9:30-1:30 Saturday 5 June, 1976
Dance to the RON DAVIES BIG BAND
Dress — Formal (suits optional for men)
cold buffet included
$5 per person
limited tickets available

BINGO
MT. DOUGLAS SCHOOL
WED., JUNE 2
EARLY BIRD 7 P.M.
REGULAR GAME 7:30 P.M.
5 LATE GAMES
Advanced tickets available thru school or tickets at door.

OPEN HOUSE, LICENCED Christian daycare centre, opening June 1st, taking registrations for September and immediate openings. Phone Mary Thompson evenings, 384-8992 or come to our open house Monday May 31st at 804 Queens Ave. from 7:30-5:30.

BINGO
Non-Status Indians, Langford Legion Branch No. 91, Monday, 7:30 p.m. Early Bird Games start at 7. 6 cards $2. Extra cards 25c. Everyone welcome.

LADIES' FASTBALL TOURNAMENT
Four events, forty teams, July 2-4. Contact: Roger Humbke, Sangudo, Alta. T0E 2A0 Ph. 403-785-2218.

COME TO THE NDP COUNTRY Fair, Sunday, May 30, from 2-5 p.m. at 6922 Central Saanich Road. Come out and have a good time. Everybody is welcome.

FEMALE SEXUALITY. WORKshop for women. Four Monday evenings starting June 7th. Leader: Barbara Pendergast 479-8587.

MYSTERY TOURS
Leaves V.I. Coach Lines depot every Sunday at 1:30 p.m. Return 5 p.m., includes tea. 385-4411.

RUMMAGE AND BAKE SALE ON Saturday, May 29, from 10-3 at the Bishop Cridge Center, Cook and Hillside.

REGULAR SATURDAY OLD-TIME dance, 9-12, Columbian Orchestra, St. Albans Hall, coffee. 479-8803.

20 LOST and FOUND

LOST: THURSDAY EVENING, dark brown Harris Tweed jacket, Stadacona Park Tennis Court on Pandora. Please phone Paul at 388-6421.

LOST; BLACK AND GRAY striped male cat, Carey Road and Glanford area. Answers to Burton. Reward. 479-3621.

FOUND: MAY 28TH, CADBORO Bay area. Female beagle puppy. 477-5684.

FOUND—PAIR OF GLASSES downtown Monday May 17. Owner pay for ad. 383-0860.

LOST—TIGERS EYE RING. Douglas Driving Range. Reward. Phone 383-1469.

LOST AT INTERURBAN A black Lab. 11 months old. Generous reward. 479-2934.

LOST: YOUNG GREY AND white male cat from Catherine St. 383-3780.

SMALL BLACK NOTEBOOK, REward. 479-7121.

21 HELP WANTED GENERAL

ADVERTISEMENTS IN THIS CLASIFICATION MUST COMPLY WITH THE BRITISH COLUMBIA HUMAN RIGHTS ACT

Junior Assistant Engineer
FOR THE
Public Works Department
City of Victoria

Salary: $1307-$1588 plus $22.84 COLA per month

Under a Professional Engineer, responsible for the Streets Division of the Public Works Department, to act as the senior man in co-ordinating the surveying and design section of the division and carries out administrative and technical responsibilities.

Applicants must have University graduation in Civil Engineering, preferably with some experience in Municipal Engineering.

OR

Engineering Assistant V

With the same salary range and the same duties and responsibilities.

Applicants must have high school graduation, supplemented by advanced courses in mathematics, drafting and surveying, together with broad and extensive experience in practical Municipal engineering work, including supervisory experience.

Applications in writing, stating age, experience, qualifications, and telephone number, or on forms provided in the Personnel Department will be received by the Personnel Director, City Hall, Victoria, not later than 9 a.m., Wednesday, June 2, 1976.

City of Kamloops
Requires a
Parks Development Supervisor

SEASONAL EMPLOYMENT: EFFECTIVE IMMEDIATELY UNTIL APPROXIMATELY DECEMBER 1, 1976.

The position of Parks Development Supervisor in the City of Kamloops requires the incumbent to assign, schedule, and supervise Gardeners, Carpenters, Equipment Operators, Mechanics, outside contractors, etc. who are engaged in the modification, development, and construction of parks, athletic fields, beaches, park buildings, nature trails, and public lands. Direction for the Development Supervisor is provided by the Parks Manager.

Applicants should hold a Diploma in Horticulture, several years experience in the landscape construction field, preferably in a supervisory capacity, and have a proven ability to understand and follow detailed landscape drawings plans, and specifications.

Salary is $1,666 per month.

Reply in confidence up to and including June 9, 1976 to:

R. W. Baker,
Personnel Officer,
City of Kamloops,
7 Victoria Street West,
Kamloops, B.C.
V2C 1A2

City of Kamloops
Requires a
SHOP FOREMAN

A Shop Foreman is required for work involving vehicles and heavy duty machines in the Public Works Department. The incumbent will be required to plan, assign, schedule, direct, and evaluate the activities of garage personnel including mechanics, welders, partsmen, lube and servicemen.

The Shop Foreman is also responsible for establishing equipment maintenance and repair schedules; insuring that necessary parts, tools, and supplies are available; and preparing records and reports including detailed records on all equipment under his jurisdiction. The successful applicant will report directly to the Garage and Sanitation Superintendent.

Applicants should have completed the 10th grade supplemented by technical courses related to the work, completion of apprenticeship in heavy duty mechanic trade and considerable journeyman experience in a supervisory capacity.

Salary is $1,666.50 per month.

Reply in confidence up to and including June 10, 1976 to:
R. W. Baker,
Personnel Officer,
City of Kamloops,
7 Victoria St. West,
Kamloops, B.C.
V2C 1A2

MAINTENANCE PERSON REquired for full maintenance of high rise building and grounds, consisting of boiler, air conditioning unit and related equipment. No shift work. Saturday and Sunday off. Apply Victoria Press, Box 414.

REQUIRE CARETAKER COUPLE for 56-suite modern apartment. Must be able to relate well to people. Experience in general maintenance, cleaning and gardening. State your age and references. Reply to G. and O. Holdings, 190 Sunny Lane, Victoria.

REQUIRE 1 CHAMBERPERSON to do rooms 4 hours a day, 5 days a week. Apply in person at 675 Superior Street.

21 HELP WANTED GENERAL

PUBLIC HEALTH NURSE
FOR THE
Capital Regional District
Community Health Service
Victoria, B.C.

SALARY: $1,351-$1,553 PER MONTH.

APPLICATIONS are invited for the position of Public Health Nurse with the Capital Regional District's Community Health Service. The successful applicant will be required to participate in a generalized community health program. Applicants must possess a Bachelor of Science Degree in Nursing or a Registered Nurse qualification combined with a Canadian Public Health Nursing Diploma and be eligible to practice nursing in British Columbia.

Must possess a valid B.C. Driver's Licence.

A liberal fringe benefit program will apply including superannuation, paid sick leave, medical coverage, group life insurance and travelling allowance.

Written applications giving details of education, training and work experience will be received by the Personnel Administrative Assistant, Capital Regional District, P.O. Drawer 1000, Victoria, B.C., no later than 12 noon Tuesday, June 8th, 1976.

Sewage Pumping Station Treatment Plant
Operator
FOR THE
Capital Regional District
Victoria, B.C.

SALARY: $1,074 PER MONTH PLUS C.O.L.A (40-HOUR WORK WEEK)

Under supervision will be required to assist in the operation and maintenance of Sewage Pumping Stations-Treatment plants.

Duties will include the maintenance and repair of electrical and mechanical equipment such as: pumps, motors, valves, instruments, etc. The successful applicant will be required to assist with maintenance of records and carry out sewage and sludge sampling operations.

Applicants should have high school graduation or equivalent and have completed or be prepared to complete a recognized Sewage-Treatment Plant Operators course and have at least two years general mechanical experience in a related field, preferably in a sewage pumping station or treatment plant.

Should possess a valid B.C. Driver's Licence.

Written applications stating education, experience, work history and telephone number will be received by the Personnel Administrative Assistant, Capital Regional District, P.O. Drawer 1000, Victoria, B.C., no later than 12 noon Tuesday, June 8th, 1976.

DENTAL HYGIENIST
FOR THE
District
Community Health Service
Victoria, B.C.

SALARY RANGE: $1,024-$1,244 PER MONTH PLUS C.O.L.A.

Under the general supervision of the Regional Dental Officer to participate in a varied program of preventative dental services. Duties will include conducting oral examinations of pre-school, kindergarten, and elementary school children together with parent pupil counselling on various aspects of dental health. Other duties may include classroom education in the form of talks, demonstrations and "brush-ins."

Applicants must possess a recognized Diploma in Dental Hygiene from an approved university or other institution and be eligible for a licence to practice as a Dental Hygienist in the Province of British Columbia. Applicants should also possess a valid Pritish Columbia Driver's Licence.

This position offers a variety of fringe benefits including transportation and sick leave allowance, medical and group life coverage, superannuation and a 35-hour work week.

Written applications stating age, education and experience together with appropriate character and work references will be received by the Personnel Administrative Assistant, Capital Regional District, P.O. Drawer 1000, Victoria, B.C., at the earliest possible date.

PROVINCE OF BRITISH COLUMBIA
requires
Agricultural Officer
DUNCAN
$1,207 - $1,318

The Department of Agriculture, Provincial Government, has an immediate opening in the Dairy Herd Improvement Division of the Livestock Branch, for a person to be responsible, after training, for the collection of milk samples from cows in allocated herds; also, will be required to accurately complete the necessary forms, records and reports, and to perform othe related duties as directed. Some travelling will be required in course of duties. Requires Secondary School Graduation, or equivalent, and preferably graduation from a recognized technological institute in a related discipline; considerable experience, preferably related to dairy herd production practices; a good knowledge of related legislation and of the geography of the Province.

Canadian citizens are given preference.

Obtain applications from the Public Service Commission, 544 Michigan Street, Victoria V8V 1S3, and return by June 9, 1976.

COMPETITION NO. 76:761.

21 HELP WANTED GENERAL

DALMYS
(Canada) Ltd.
Requires
STORE MANAGERS

Due to rapid exapansion our national chain of ladies' fashion stores require imaginative individuals capable of managing high volume stores and hiring and training staff.

Applicants must be fully experienced in retail merchandising.

WE OFFER:
—EXCELLENT STARTING SALARY
—INCENTIVE PLANS
—MANAGEMENT BENEFITS
—OPPORTUNITY FOR ADVANCEMENT

For personal interview, please contact Mrs. M. Bagby, 383-5231.

HOSPITAL ADMINISTRATION

Applications are invited for this position in a community hospital with 50 acute care beds and 6 extended care beds. Located at Burns Lake, B.C., in an area noted for outdoor recreation potential.

Qualifications will include H.O.M. or equivalent and hospital administration experience.

Salary negotiable.

Closing date — June 14, 1976.

Send reply including qualifications, experience and references to:

Chairman,
Burns Lake and District Hospital Board,
Box 139, Burns Lake, B.C. V0J 1E0.

APPLIANCE SERVICE technician, experienced mainly in refrigeration, wanted by G.S.W. Home Service. 483 East Burnside. Top wages with full medical and pension benefits. Please phone 386-3581 for an appointment.

REPUTABLE OFFICE EQUIPment firm requires experienced typewriter and adder serviceman. Electronics an asset. Excellent working conditions, advancement, and renumeration. Phone collect, 384-7148, or write to Island Business Machines Ltd. c-o D. Schroyen at 691 East Burnside Rd., Victoria, B.C.

APARTMENT MANAGER
For 100-suite 2-year-old apartment. Handy, reliable, bondable couple with ability and experience to assume all duties with respect to the operation and maintenance. Salary $1200 per month plus car allowance. Replies will be kept confidential. Victoria Press, Box 423.

MATURE INDIVIDUAL TO HANdle claims for Dowell's Moving and Storage. Must have experience in office routines, such as telephone answering, filing and typing. Previous insurance adjusting experience an asset. Grade 12 and car. Must be prepared to meet public in carrying out duties. Phone 384-7191 for appointment.

POSITION OPEN AS GROUP leader and counsellor in residential center. Treating alcohol and other drug addiction. Preferred qualifications: B.A. Degree with major emphasis in Behavioural Sciences. Equivalent practical experience in the field also considered. Send resume to Victoria Press Box 393.

BABYSITTER NEEDED FOR 2 small children, my home, 2 weeks day shift 6:15 a.m. to 2:50 p.m. and 2 weeks night shift from 1:15 p.m. to 9:50 p.m. $200 per month or live-in for $200 month plus free room and board. Phone before 12 p.m. or after 5 p.m. 478-9456.

LIVE-IN HOMEMAKERS
Opportunities for semi-retired ladies to help their local communities. Your experience needed by HEALTH CARE SERVICES UPJOHN LIMITED. Call us at 388-6639 Monday - Friday, 9-4:30.

PERSON FAMILIAR WITH ALL phases of communications, radio, paging, etc. Must enjoy dealing with people. Salary commensurate with experience. Please include full resume, Victoria Press, Box 397.

COMMERCIAL PRINTING FIRM requires an assistant camera operator and dark room Technician. Training position but applicant preferred with some knowledge or background in related work. Apply to Victoria Press, Box 389.

SALES CLERK FOR GIFT AND plant shop. 2:30-6 Monday-Thursday. Permanent Part Time Only. Send complete resume to: J. and J. Management, 6111 Pat Bay Highway before June 1.

GRILL COOK THURSDAY through Sunday nights and possibly Wednesday morning. Car essential. Year-round job. Reply to Victoria Press Box 371 stating particulars including experience and salary expected.

PERMANENT PART-TIME POSItion available with local business. Handi-man talent is essential. Duties include some cashiering, janitorial, and maintenance. Please reply with full particulars to Victoria Press Box 367.

FAST EDDIE'S
Is now interviewing qualified applicants for the position of cocktail waitress-waiter. Apply in person Mon. 7 p.m. at Fast Eddie's in the Red Lion Inn. 3366 Douglas St.

FAST EDDIE'S
Is now interviewing qualified applicants for the position of Door Person. Apply in person Monday 5 p.m. at Fast Eddie's in the Red Lion Inn. 3366 Douglas St.

FAST EDDIE'S
Is now interviewing qualified applicants for the position of Bus Person. Apply in person Monday 6 p.m. at Fast Eddie's in the Red Lion Inn. 3366 Douglas St.

THE SHERWOOD PARK INN REquires person for the front desk. If you have personality, like people and would like a job with a challenge, apply in person only. 123 Gorge Rd.

SECURITY INVESTIGATOR TO act as 2 I-C, within a large department store. Applicant must have previous police experience. Send resume to Victoria Press, Box 390.

MATURE LIVE-IN HOUSEkeeper-companion required for semi-invalid. Nursing experience would be an asset. References. 383-2581.

LOCAL OIL DISTRIBUTOR REquires a dispatcher. Apply in own handwriting., Victoria Press Box 408.

WANTED: PART-TIME PRESSER or one willing to learn. For interview see Flo Joseph, 1019 Cook St.

REQUIRED IMMEDIATELY: BAbysitter for 1 child for June, July and August. Prefer my home, K-Mart University area. 477-9936.

HOUSEKEEPER, LIVE-IN, FOR one lady, small bungalow, Oak Bay, references. 592-3580.

PERSON TO CUT LAWN ON DALlas Road twice monthly. Own mower, $10. 477-6501.

DESK CLERK REQUIRED, Apply in person 270 Government St.

EXPERIENCED COOK WANTED for evening shift. 5 days a week. Phone 386-8317, between 3-4 p.m.

BABYSITTER (3 YEAR GIRL) 2-10. Prefer my home 652-1779; 383-1762.

RELIABLE BABYSITTER WANTed urgent, evenings, Wascana St. 384-0668.

RELIABLE COUPLE TO MAN age 20-unit downtown motel, live-in, phone 386-2812.

CARETAKER FOR 30 SUITE condominium. Cook-Fairfield area. Live out. Ph. 385-3435.

TALLY-HO DRIVERS WANTED
383-2532

BARTENDER WANTED.
388-6684.

21 HELP WANTED GENERAL

B.C. Directories Require Enumerators

For approximately 10 weeks to update information in the Greater Victoria Directory, which includes Belmont Park, Colwood, Esquimalt, Glen Lake, Langford, Oak Bay, Metchosin, Saanich, Sidney, Victoria, View Royal and Brentwood Bay.

NO EXPERIENCE NECESSARY

Work in your own area at your convenience. We are looking for, 40 hour week employees. However, we will consider people who will devote no less than 25 hours a week. Otherwise do not apply.

NO SELLING

Guaranteed hourly rate, plus successful bonus incentive. Apply in own handwriting stating age, address and telephone No. to B.C. Directories, c/o 2869 Austin Ave., Victoria, B.C. V9A 2K8.

WANTED
PERMANENT HEAD GARDENER

2-acre estate — S. W. Marine Drive
Vancouver, British Columbia
Must have at least ten years experience. preferably graduate of a recognized Horticultural School Thorough Knowledge of greenhouse propagation. Annuals and perennials. Training in use of Insecticides, imagination in utilization of plants and shrubs and bedding plants. Permanent salary — $1200-month.
Use of V.W. Campber Van
Use of 3-bedroom home
Victoria Press, Box 410

Journeyman
DIESEL MECHANIC
TAHSIS, B.C.

For complete charge of 1 man shop, some welding and body work. To work on M.F. equipment, Hayes, White, Ford and International. Must be all-around maintenance man and capable of major diesel and electrical repairs. High salary and bonus arrangement, 1 year contract. Call Bob Reid, 934-6222.

Full time experienced Florist Manager for Shoppe opening in new Campbell River Shopping Mall in October 1976. Please send full resume stating experience and salary expected to Box 148, c-o The Campbell River Courier, Box 310, Campbell River, B.C.

The Daily Colonist has openings for carriers in the Nanaimo and Parksville area. These routes show a minimum profit of $1.13 per subscriber per month. Anyone interested in applying should contact:
J. Dow
2521 Douglas St.
Victoria, B.C.
Telephone 383-4111 ex. 164
Nanaimo applicants can call 753-2766 and leave message. Applications are also being accepted for future openings in other up-island locations.

SERVICE PERSONNEL
The Princess Mary restaurant is soliciting applications for employment from experienced dining room waitresses or waiters. Preference will be given to people who are responsible, mature and willing to work various shifts as well as Sundays and Holidays. Please apply in person between 9 a.m.-11 a.m. and 2 p.m.-4:30 p.m. at the Princess Mary Restaurant Vessel, 344 Harbour Road.

DALMYS
(Canada) Ltd.
Our downtown location has an immediate opening for a full-time cashier. Applicants must be enthusiastic, mature and capable of handling responsibility. Experience is definitely an asset. We offer above-average salary and excellent working conditions. For a personal interview, please contact Miss J. Knapp at 383-1715.

MATURE PERSON WITH EXPErience in driving and business. Permanent position. Will drive panel truck and have responsibility for freezer stocks. Neat appearance, clean driving record. Must be in good health, capable of lifting and carrying boxes. Trustworthy and capable of handling cash and records. Will deliver Mon thru Fri. $650-month, to be adjusted after 4 months. Apply 205 - 3400 Douglas St. 382-4274

DIRECTOR-TEACHER FOR christian pre-school for September, Montessori experience or training preferred. Starting salary $700 per month. For application contact T. Brown Emmanual Baptist Church, 2121 Cedar Hill Cross Rd. Victoria or phone 592-2418.

DRIVER
We have immediate openings for light parcel delivery, duties include delivery and packing. Full time, reply to Victoria Press, Box 379.

INSTRUCTOR—SALE
European Health Spa's. Experienced or will train. Must be slim, personable and enthusiastic. Apply in person Tuesday only. 10-2 p.m. 1570 Hillside, Victoria.

SALES CLERK REQUIRED FOR supervisory position. Experience in drapery fabrics essential. 5 day week including Saturdays. 3 days at 9 to 5 and 2 days at 1 to 9. $160 per week. 386-6754.

FAST EDDIE'S
Is now interviewing qualified applicants for the position of Hat Check. Apply in person Monday 8 p.m. at Fast Eddie's in the Red Lion Inn. 3366 Douglas St.

APPLY IN PERSON AT VICtoria Tire Ltd., 610 Herald St. for the following positions: truck tire service person, front end service station person, alignment and brake mechanic.

COUPLE REQUIRED FOR apartment management. Position in Gold River. Prefer experienced couple. Above average salary. Phone Coastland Realty Ltd. Campbell River 287-7161.

COMPANION HOUSEKEEPER TO elderly lady. Comfortable sea-side cottage. Live-in. Sidney area. 385-8483 or 656-2155.

WANTED—EXPERIENCED ASphalt rakerman with minimum three year's experience. Phone 478-3333.

HOUSEKEEPER, LIVE-IN FOR one lady. Bungalow. Private accommodations. Ample time off. 592-6440.

MOTEL RELIEF MANAGERS. Well established high volume motel on Gorge Road. Please contact Victoria Press, Box 376.

SINGLE LADY LIVE-IN HOUSEkeeper. Salary $500. a month plus room and board. 478-5957 mornings till 11 a.m.

WAITRESS - WAITER EXPERIenced only. Apply Maple Leaf Restaurant 1213 Douglas St., between 2 p.m. and 5 p.m.

21 HELP WANTED GENERAL

Avon Calling

Tired of Housework? Then get out — meet people — earn Money — BE AN AVON REPRESENTATIVE. Area Open — Esquimalt, Gorge. Call now: Miss Binder 384-7345.

A VICTORIA YOUTH CLUB IS accepting applications for a full-time program director to plan, implement and supervise a varied recreational program for boys and girls 8-18. Apply with resume and references to 124 Yates.

LOVING CARE FOR ONE-YEARold, your home, weekdays, near Simpson-Sears. Phone after 6, 598-6864.

MAISON GEORGE COIFFURES requires Models for latest hair cuts. Available Thursday evenings. Call 388-5585.

WATCH PERSON. PART-TIME, 11 p.m. to 7 a.m. shift. City motel. Reply Victoria Press, Box 411.

22 OFFICE HELP

ADVERTISEMENTS IN THIS CLASIFICATION MUST COMPLY WITH THE BRITISH COLUMBIA HUMAN RIGHTS ACT

STENOGRAPHER I
FOR THE
PERSONNEL DEPARTMENT
City of Victoria

Salary $714-$780 plus $22.84 COLA per month.

Applicants should have high school graduation or equivalent educatioal standing, ability to type accurately (50 w.p.m.) and good shorthand ability (80 w.p.m.). One year of previous office experience is desirable together with the ability to meet and deal tactfully with the public.

Applications in writing, stating age, qualifications and experience and telephone number, or on forms provided in the Personnel Department, will be received by the Personnel Director, City Hall, no later than Noon, Wednesday, June 2, 1976.

PERSON FRIDAY
required for growing company in Langford area to handle office administration with minimum direction. The accounting is done manually and applicant must have knowledge of accounts payable, payroll, general ledger and bank reconciliation up to trial balance. Must be able to administrate and help organize systems and controls. Duties would also include typing, telephone and some customer service. Challenging position for right person. Send resume to Victoria Press Box 359.

INFORMATION ASSISTANT FOR Vancouver Island co-operative pre-school association to work out of own home. General secretarial skills, typing 60 wpm, able to work initative and relate well with people on telephone, previous background in co-operative pre-school education required. Flexable 20 hour week including 1 evening per month starting August 1st. Own transportation required. Salary $4.00 per hour. Apply in typing to P.O. Box 5211 Station B. Victoria, Post mark no later than June 1st.

RECEPTIONIST
DENTAL OFFICE
Mature individual required for a practice devoted solely to children. Applicants must have experience in a dental office, good typing and bookkeeping ability, and be available within 2-3 weeks. Hours 8-4, Monday to Friday. Good salary. Send handwritten application and resume to Dr. Bruce M. MacKenzie, 18-1537 Hillside Avenue.

CLERK TYPIST
Royal Insurance Company has position for clerk typist, immediately available. Excellent typing skills are a must. Duties to include dicta-phone, copy typing and related office duties. This permanent position offers, good opportunities for those with initiative and a desire to learn. Reply in own handwriting to Royal Insurance Company, P.O. Box 280 Victoria, B.C.

REQUIRED IMMEDIATELY FOR expanding business — experienced secretary. Must be a good typist, able to use dictation equipment and operate with a minimum of supervision. Only those with experience need apply. Write in first instance stating age, experience and salary required to Box 4194 Station A. Victoria, B.C. V8X-3X8.

REQUIRED IMMEDIATELY: EXperienced secretary-receptionist for busy and expanding modern office. We are looking for a mature person with good typing and dictaphone skills, pleasant telephone manner and one who enjoys meeting the public. Salary commensurate with experience. Submit resume to Victoria Press Box 417.

ACCOUNTANT
Assistant to the controller. Able to assume responsibility. Enrollment in R.I.A. or C.G.A. preferred. Accounts receivable, credit, general accounting, etc. Previous construction knowledge an asset. Benefits: Basic dental and medical. Salary negotiable $700 - $1000. Drake Personnel, 1175 Douglas, 385-3425.

PARA-LEGAL SECRETARY REquired immediately for Conveyancing Deparmtent. Salary to be negotiated. References required. Applications to be submitetd in writing stating qualifications to Mrs. Kay Yamada, HOUGHTON and COMPANY, 4-74 Seymour Street West, Kamloops, B.C.

CLERK TYPIST REQUIRED FOR large national corporation. Duties to include typing, dictaphone, telephone and other related office duties. Salary commensurate with experience. For appointment please phone 598-4515 or send resume to P.O. Box 5188, Station B, Victoria.

SECRETARY REQUIRED. Legal experience an absolute must. Pleasant downtown office. Good typing essential and shorthand an advantage. $750-$850. 386-6754.

EXPERIENCED ESTATE SECREtary required August 1st. Must be able to work independently with good knowledge of wills and estate procedures. Send resume to P.O. Box 1888.

SAVINGS POSTING MACHINE operator for evening posting. Must have prior bank or trust company posting experience. Employment lasting until end of August. Phone Mrs. Alexander, 386-1361.

EXPERIENCED LEGAL SECREtary required, knowledge of probate, matrimonial and conveyancing practice desire but not essential. Salary commensurate with experience. Phone 382-9282.

ROYAL BANK OF CANADA needs competent steno, bank experience preferred. To work Tuesday to Saturday in bright busy branch. Apply Mrs. Padden, 384-8161 Employment Office.

1 EXPERIENCED TELLER REquired immediately. excellent salary and fringe benefits, please apply in person. Mr. Henderson, Bank of B.C., 752 Fort St., Victoria.

SAVINGS TELLER FOR LARGE branch of leading trust company. Must have previous tellers experience. For appointment please phone Mrs. Alexander 386-1361.

EXPERIENCED LEGAL SECREtary required for conveyancing, estates and wills. Good typing essential and shorthand helpful. $700-$850. 386-9021.

SECURITIES CLERK REQUIRED by Trust Company. Experience necessary. Outstanding salary and future. Send resume to Victoria Press Box 363.

EXPERIENCED LEGAL SECREtary required by June 7th or earlier for principal position general practice law firm. Salary commensurate. Call Mr. Burns 386-2925.

22 OFFICE HELP

CERTIFIED DENTAL ASSISTANT required to start immediately. Pleasant congenial office. Salary negotiable. 386-6754.

INSURANCE CLERK-TYPIST REquired. Experience in Personal Lines essential, together with accurate typing, $600-$700. 386-9021.

ACCOUNTANT FOR LAW FIRM required July 1st or sooner. Salary negotiable. Apply Victoria Press Box 405.

3RD TO 5TH YEAR C.G.A. REquired by accountants office on Southern Vancouver Island. Send resume to Victoria Press, Box 383.

SENIOR BOOKKEEPER ACcountant required by accountant in public practice. Send resume to Victoria Press, Box 388.

EXPERIENCED FULL-TIME teller required from June 15 to September 15, 1976. Apply at 2461 Beacon Ave., Sidney.

SECURITIES CLERK BY TRUST Company required. Excellent salary and training offered. Reply to Victoria Press, Box 419.

CLERK-TYPIST REQUIRED FOR busy transportation office. Prefer someone with experience in telephone solicitation. Phone 382-4281.

OFFICE CLERK. MUST HAVE experience in Accounts Payable. Send resume to Victoria Press, Box 418.

23 SKILLED TRADES

ADVERTISEMENTS IN THIS CLASIFICATION MUST COMPLY WITH THE BRITISH COLUMBIA HUMAN RIGHTS ACT

GOLD RIVER BLEACHED KRAFT PULP MILL
Requires
Maintenance Carpenter

We are accepting applications from persons qualified in the above trade to fill a vacancy at our pulp mill located on the west coast of Vancouver Island.

Applicants must have B.C. trades qualifications ticket. For further information apply in writing to:

EMPLOYMENT OFFICER
TAHSIS COMPANY LTD.
1280 WEST PENDER STREET
VANCOUVER, B.C.
V6E 2S8
OR
EMPLOYMENT SUPERVISOR
GOLD RIVER PULP MILL
TAHSIS COMPANY LTD.
P.O. BOX 1000
GOLD RIVER, B.C.
V0P 1G0

EXPERIENCED CIRCULAR SAWYER

Required Immediately in the Okanagan-Similkameen area.

To assume responsible operator position at our Princeton facility. Only skilled persons need apply. Contact:

Personnel Supervisor
NORTHWOOD MILLS LIMITED
P.O. Box 550
Princeton, B.C.
V0X 1W0
Tel.: 295-3215

AUTOMOTIVE TECHNICIAN

Immediate opening for Auto Technician conversant with all types of repairs. Union shop. Excellent company benefits. Apply in person to Mr. Dick Owen, Peter Pollen Ford, 1060 Yates St.

EXPERIENCED BODYMAN AS WORKING PARTNER

In excellent Victoria body and Paint shop. Top facilities and location. Offers unlimited potential for a capable and agressive operator. Terms negotiable. Contact J. P. Dueck Automotive Ltd. 444 John St. 386-6351.

Automotive Painter
Must be fully qualified with at least 7 years experience. Able to spray all types of automotive paints. Quality work essential. This is a permanent position in a large independent Victoria Shop with large work flow. Good workig conditions with friendly staff and management. Usual fringe benefits include: Dental and life insurance. Please reply giving complete work summary and references. All replys strictly confidential. Wages negotiable. Victoria Press Box 231.

JR. COMPUTER OPERATOR. Datatech Systems (Canada Ltd.) requires a Jr. computer operator immediately. The applicant must be ambitious and willing to work shifts. Preference will be given to people with previous experience or training in data processing. Salary will be dependent upon experience. Please phone 479-7117 for interview.

WANTED: TRUCK DRIVER
Construction company requires a truck driver with Class 3 licence, familiar with construction material, equipment and purchasing procedure. Must be responsible person and willing to lend a hand at anything. This could be a permanent position for right person, references please. Reply to P.O. Box 5183, Station B, Victoria.

PLASTIC FABRICATOR
Required by well-established expanding company. Tradesman will be preferred but a person with a mechanical background and a flare for accuracy and quality will be considered. Please submit brief resume, and renumeration requirement to Victoria Press, Box 387.

CERTIFIED REFRIGERATION MECHANIC
Must have either B.C. or Inter-Provincial refrigeration ticket. Must be fully qualified in Industrial and commercial refrigeration and air conditioning service, maintenance and installation. Reply Victoria Press, Box 385.

MARINE MECHANIC
Outboard and inboard-outboard mechanic required for local marina. Full time employment. (Permanent.) Reply in own handwriting, and send resume to Victoria Press Box 392.

MACHINIST
Required for jobbing shop in Port Alberni. Steady employment. Union shop. Usual benefits. 112-724-0101.

WANTED, EXPERIENCED DRY wall boarding crew or boarding man, piece work. Phone 383-5988 anytime.

ALUMINUM SIDING
Experienced installers required. Please call 652-3901.

SELL IT FAST THROUGH DIAL 386-2121

Classified — Victoria's Largest Proven Market Place — Where Your Articles Sell Faster! Cost Less to Sell — 386-2121

24 SALES PERSONS and AGENTS

ADVERTISEMENTS IN THIS CLASIFICATION MUST COMPLY WITH THE BRITISH COLUMBIA HUMAN RIGHTS ACT

REALTORS

Thinking of MOVING? Are you ready to enjoy working in semi private office where you can hear yourself THINK. Are you ready to earn TOP COMMISSIONS SPLIT up to 90-10. We have modern office facilities including, coffee room-maproom-photocopier-complete appraisal record files-two top secretaries, to keep listing and sales records up to date instantly. Group health plan-free signs and stationery, pictorial of homes, our 24 hour OPEN HOUSE convenient central location with ample free parking. Why not join a progressive Real Estate firm. We are on the move, drop in for a coffee or call me, FREDDY STARKE 386-6164 or 479-3866 anytime. CASTLE PROPERTIES LTD. corner of Haultain and Empire St.

CAREER SALES TRAINING

Recent changes in market conditions demand a professional approach to the selling of real estate. Tight money trends can limit sales for those who lack the tools of the progressive deal estate company. Block Bros. western Canada's largest realtor, will train you in modern professional marketing methods that are a proven success.
Management opportunities arise from time to time within the company and the training offered to our staff is an asset competing for those positions.
If real estate is your career, our training methods can assist you in reaching your goal.
CALL NOW
INTERVIEW BY APPOINTMENT ONLY
CALL
BLOCK BROS. REALTY LTD.
386-3231
477-1841
478-5561

REAL ESTATE

If you have recently completed your pre-licensing course in real estate and would like to discuss career opportunities in this field, or if you already have your real estate licence but would like to discuss how you may remove some of the uncertainty connected with income, please give me a call for a confidential interview. I would like to tell you about our diversified sales program that should provide a more stable income than you may have experienced in the past.

Call Tom Siemko at 382-2134 or 477-1277 anytime.

FARMER
Investments & Realty Ltd.
825 Bay Street 382-2134

Newspaper Advertising

Experienced salesman required by up-island weekly in stable, growing community. Must be able to service large accounts. Salary dependent upon experience. For interview submit personal details and work history, plus references, in first letter to Victoria Press, Box 406.

REALTORS

Are you searching around for a strong reputable, well established firm with which to align yourself? Do you want a friendly low-keyed atmosphere but with personal attention as and when you require it? A firm with it's own Notarial and Insurance Departments? Then,

You are earnestly invited to have a quiet talk with WES HOBSON manager of our Downtown Branch, at your convenience. Please phone 388-4271 (Bus.) or 479-5642 (Res.)

J. H. WHITTOME and CO. LTD.
1111 Blanshard St.

ADMINISTRATIVE SALES POSITION

This opportunity is with an international franchise company. The person we require must be a proven successful salesperson with years of experience preferably real estate sales. Remuneration is an extremely attractive salary, expense account and incentive bonuses. If you feel you qualify for this executive position please contact us in writing: Captain Scott's Fish and Chips, 3477A Saanich Rd., Victoria, B.C.

CRESTWOOD CABINETS

Have moved to their new factory and showroom. We have a vacancy for an experienced kitchen cabinet sales representative. Good remuneration and excellent fringe benefits available. Please apply in writing to 141 Skinner Street, Victiria, Attention H. Doogan, General Manager.

CRESTWOOD CABINETS

Have moved to their new factory and showroom. We have a vacancy for an experienced kitchen cabinet sales represntative. Good remuneration and excellent fringe benefits available. Please apply in writing to 141 Skinner St., Victoria, Attention H. Doogan, General Manager.

WANTED PERSONS TO LEARN life insurance business. Candidate must want better than average earnings; own a car, willing to work long hours, be a self starter. Salary and bonuses will be paid to the candidate selected. Please contact Mr. Reynolds at 384-0548 or 477-8914.

LIFE INSURANCE SALES PERSON required immediately. No previous experience necessary. Must be bondable. Excellent salary plus commission and fringe benefits. For appointment please call 388-6681.

A UNIQUE AND UNUSUAL OPPORTUNITY for experienced direct sales person. Excellent opportunity to earn $200 and up per week. Even if you have daytime job at present. Evenings only, car essential. All leads supplied. 384-4143.

UNIQUE OPPORTUNITY FOR energetic sales persons to work in the Victoria area. Generous commissions. Phone for interview, 382-1510.

A UNIQUE OPPORTUNITY WITH the Monarch Life Assurance Company can be yours. An interview can tell us both if we need each other. Please phone 384-0584.

DOUGLAS REALTY

Requires realtors for their downtown office. For a confidential interview, call F. Marshall, 385-8784.

SALES PERSON, ONLY THOSE thoroughly experienced in selling clothing need apply. Phone 592-6090 between 9 a.m. - 11 a.m.

AMBITIOUS SALESPERSON wanted by fire and security alarm company. 658-5655 or 386-7505.

25 TEACHERS

ADVERTISEMENTS IN THIS CLASIFICATION MUST COMPLY WITH THE BRITISH COLUMBIA HUMAN RIGHTS ACT

GREATER VICTORIA SCHOOL DISTRICT

Applications are invited from qualified persons for the position of

Psychometrician

RESPONSIBILITIES:

1. To administir a variety of individual assessment instruments to referred pupils.
2. To prepare written reports and interpret findings to professionals and parents.

QUALIFICATIONS:

1. A background of training and experience in assessment work.
2. Familiarity with the etiology of learning disabilities and remediation procedures.
3. A B.C. Professional Teaching Certificate and teaching experience would be an asset.

APPLICATIONS:

Must be received by Glenn G. Wall, Assistant Superintendent of Schools, (Administration) Greater Victoria School District Box 700, 3128 Foul Bay Rd., Victoria, B.C., no later than 4:30 P.M., FRIDAY, JUNE 11TH 1976.

APPLICATIONS ARE TO QUOTE COMPETITION NO. 10-76.

School District No. 81 (Fort Nelson) A Northern Opportunity and Challenge in ALTERNATE EDUCATION

An alternate education teacher is required in Fort Nelson to work with approximately 15 students in a modified program for pupils in Grades 8 to 10. Students nominated to the program will be those whose adverse attitude, emotional and social insecurity, and behavior badly effects their achievements and self-concept.

The objective of the program is to academically and socially rehabilitate students for a successful re-entry into regular classes, but were necessary to provide a longer term alternate educational environment.

This will be the first year of the program. As a result the successful candidate will have the opportunity to plan, and organize the class. He or she will be assisted on this challenging assignment by the district administrative team.

School District 87 (Stikine) NORTHERN OPPORTUNITY TEACHING COUPLE

A teaching couple is required for the Cassiar Elementary Secondary School in Cassiar, B.C. One individual will teach Grade 1, while the other person will take an intermediate division.

Stikine School District offers a generous incentive remunerative package for staff.

If you think you would enjoy living in the north and working with a competent, enthusiastic staff, and are yourselves regarded as good teachers, telephone collect to:

DR. A. J. H. NEWBERRY
DISTRICT SUPERINTENDENT OF SCHOOLS
SCHOOL DISTRICT 87 (STIKINE)
BOX 87,
FORT NELSON, B.C.
V0C 1R0
774-2591

School Distrrict 50 Queen Charlotte ELEMENTARY PRINCIPALSHIP

Applications are invited for the position of principal of Tahayghen Elementary School, Masset, B.C., effective September 1, 1976. This well equipped school, K-Gr 7, has an enrollment in excess of 400 students. The school building is modern, and includes such features as 2 gymnasiums, a centrally located library-resource centre, and a greenhouse facility. Applications with supporting documents should be directed immediately to Mr. A. V. MacMillen, District Superintendent of Schools, Box 69, Queen Charlotte City, B.C. V0T 1S0

SCHOOL DISTRICT NO. 60 (Peace River North)

A number of teaching positions are open for September 1, 1976, for persons who possess, or are eligible for, B.C. Teacher Certification, as follows;
Girls' P.E. — Secondary
Rural Elementary and Junior Secondary
Special Education
Industrial Education
Home Economics
French and English
Drama, English
Please send information on Training, Experience, and References to:
G. C. Lind
District Superintendent of Schools
School District No. 60 (Peace River North)
9803-102nd Street, Fort St. John, B.C.
V1J 4B3

GOLDSTREAM PRE-SCHOOL (A co-operative) needs qualified teacher for 3-year-old children Mondays and Thursdays commencing in Sept. Must be registered with Community Care Facilities. If interested call 478-7666 or 478-9149.

WANTED: STARTING JULY, full-time pre-school supervisor for Christian Day Care Centre, must have C.C.F.L.B. qualifications. Send complete resume to Victoria Press, Box 421.

26 PART TIME or TEMPORARY HELP

ADVERTISEMENTS IN THIS CLASIFICATION MUST COMPLY WITH THE BRITISH COLUMBIA HUMAN RIGHTS ACT

741 (VICTORIA) COMMUNICATION SQUADRON

Needs enthusiastic students age 17 to 34 to participate in a full time July-August program, part-time in fall. Training includes drill, first aid, field craft, weapons, defensive driving, radio operators course, and more. For interview phone 383-3133.

PART TIME BOOKKEEPER Mature person. Has to be experienced. Phone 383-8811 for appointment. Ask for Mr. Grover.

BABYSITTER, PART-TIME, EVENINGS. Experienced. Over 14. Mature. 382-1245.

PART-TIME DRUG STORE clerk, Victoria Press Box 404.

26 PART TIME or TEMPORARY HELP

SEMI-RETIRED OR RETIRED person for part-time employment. Rate $2.75 to $3.00 per hour. Experience in sharpening ice skates and maintainance of roller skates. Reply in writing to Esquimalt Sports Centre, 1151 Esquimalt Rd. Attention: Jack White.

WANTED: EX-SCOTIA BANK Tellers for part time and casual help. If you are an experienced teller, requiring occasional or regular part-time work please contact Personnel officer, 477-1838.

FRIDAY MORNINGS. QUIET, pleasant person with car to take elderly English gentleman shopping and cook simple meals. Portage Inlet. Phone c-o 656-2050.

ALL-ROUND BAKER FOR PART-time. $7.00 per hour. Reply to Victoria Press Box 400.

DRUM TEACHER, PART-TIME. One evening a week for the month of June. 384-4037.

LADY WISHES OTHER LADY TO provide car drives. Will share expenses. 479-6320.

30 SITUATIONS WANTED

CAREER GIRL
Married mother, 23 years, resuming career experience in reception, accounts payable, senior clerk with one International Oil Co., also data control. Any interesting position considered. 382-6057.

LADY — EDUCATED — CAPABLE —would like 4 or 5 hours employment mornings. Housekeeper—Companion. Secretary etc. Very good cook. Not housecleaning. Please phone 383-6165 before noon.

RETIRED MEMBER OF BRITISH Diplomatic Service (O.B.E.), age 55, seeks interesting position, permanent or temporary, full or part-time. Aim, to Keep active and supplement pension. 477-5026.

WOULD LIKE A POSITION AS sales clerk for hardware or auto parts, preferably part-time in or around Langford-Colwood area. Have had over 25 years experience in both lines. Phone 478-1412.

BOOKKEEPING — REASONable rates, payroll, $10 per month per man. Includes T4s and supplementary. Duncan 748-8216.

REFINED MATURE WOMAN DEsires work. Have motel management experience. References. 595-8396.

VERSATILE COOK AND BAKER. Institutional, small cafe or camp. Good references. 386-1621, after 3:30 p.m. 595-6595.

LAWN CARE AND GARDEN maintenance. Janitorial services. Call and discuss your needs. 384-4805.

HIGH SCHOOL GRAD REQUIRES employment, construction, carpentry. Have own transportation. Ask for Barry, 479-5434.

QUIET GIRL, 19, WOULD LIKE light household duties evenings in return for room and board. 477-3698.

STUDENT WITH REFERENCES Wants babysitting job. Will also look after animals while on holidays. 477-6001.

WILL BABYSIT MY HOME 5 days a week. Phone anytime, 388-9032.

TALL GRASS MOWING, BACK yards, vacant lots. 479-4865, 477-1746.

EXPERIENCED BOY, 16, WILL do odd jobs in Gordon Head-Cadboro Bay area. Phone 477-4561.

QUALIFIED PRE-SCHOOL SUpervisor desires employment. Phone 385-5501.

BRIGHT, MATURE, MARRIED student willing to work hard for summer wages. Eric 384-4656.

DOCUMENTS, MANUSCRIPTS OR whatever expertly typed by legal secretary. Phone 386-9617.

ODD JOB WILLIE, CARPENTRY and general renovations. Framing 479-3511.

MOTHER WILL BABYSIT INfants and up, my home. Wishact Rd. Can pick up. 478-9782.

EXPERIENCED JANITOR-MAINtenance wants permanent work. Bondable. City area. 386-6275.

YOUNG MAN WOULD LIKE TO cut lawns. 383-4879.

YOUNG MAN WOULD LIKE TO cut lawns. 383-4879.

33 BANDS, MUSICIANS and ORCHESTRAS

MUSICAL COMBO AVAILABLE for parties, weddings, dances, etc. 384-3704, 382-3350.

34 PRE-RECORDED MUSIC

CANDU CANNED MUSIC Parties! weddings, and dances!, all ages, fully equipped custom systems, lighting included, Gary 384-5521.

DENNY'S CANNED MUSIC "The original in Victoria." Parties, dances and receptions. 656-3565.

WAYNE'S MUSIC FOR ALL OCcasions, reasonable rates, phone 479-4835.

MILLS DISCO SYSTEMS HIGH fidelity sounds at reasonable rates, 656-6295.

WEDDING MUSIC, MC SPECIALIST. JAMES GURR. 478-2468

DANCES, PARTIES. 478-3590.

36 BUSINESS SERVICES and DIRECTORY

Appliance Repair.

APPLIANCE REPAIRS, WASHers, dryers, stove. Reasonable rates. Phone before 10:30 a.m. for same-day service, Jim 477-2860.

HAROLD'S ROTO-TILLING, POWerful 16 h.p. machine, will enter 26" gate. Also, fall grass cut. 479-1337.

Auto Glass

BOSSOM
GLASS COMPANY LTD.
FOR ALL YOUR GLASS NEEDS!
Windshield replacement Service
CALL our Mobile Home Service Van. It is more convenient and costs no more 382-3031, 382-0222.

Bridal Rentals

Elite Bridal Rentals, new business, appointments. 477-2275 after 2 p.m.

Cabinet Making

PREFIISHED KITCHEN CABInets and bathroom vanities custom made. Estimates. 383-5521.

Carpenters

F. J. CONSTRUCTION. ALL sorts of carpenter work, additions, alterations, finishing, framing, etc. private and commercial. Free estimates. Call Fred Jorgensen, 642-3075.

EXPERIENCED CARPENTRY, additions, renovations, sundecks, finishing. Custom homes. Reasonable rates. References. 384-2323, 386-6966. Perma Construction.

VERSATILE, HOME MAINtainer, carpentry, renovations cabinets, painting, papering. Quality work, Reasonable. Adam, 385-3090.

EXPERIENCED CARPENTER, house renovations, additions, concrete forming. Call Ron 477-9354 or Jim 384-8367.

ADDITIONS, RENOVATIONS, carports, etc., 20 years experience. Reasonable rates. Free estimates. 598-4952.

EXPERIENCED IN HOUSE CONstruction and finishing with own tools. Want steady work. Les 382-0327.

LET ME SERVE YOU ON ALL home repairs, alterations, additions and concrete work. Phone 652-1614 after 5 p.m.

FRAMING, HOUSE BUILDING, cement, general carpentry and carports. 478-1481 evenings.

EXPERIENCED IN HOME RENovations. Free estimates. Jock, 598-7392.

FRAMING CREW READY TO go. Reasonable estimates. 595-2775 after 6 p.m.

ADDITION FRAMING, YOU finish it yourself if you wish. 388-5388.

SMALL JOBS MY SPECIALTY Howie 478-4705

LARGE FRAMING CREW AVAILable, phone 754-2822, Nanaimo.

Carpet Cleaning

SALE 2 WEEKS ONLY
In home, carpet and upholstery cleaning. For free estimates call Douglas Carpet and Upholstery Cleaning, 592-9517.

36 BUSINESS SERVICES and DIRECTORY

Carpets and Linoleum

HOURIGAN'S
CARPETS and LINOS LTD.
FLOOR COVERING SPECIALISTS
715 PANDORA AVE. 386-2401

Cement Contractors

V.I.P. CEMENT FINISHING. Floors, Carports, Driveways, Patios, Sidewalks. 479-7507 or 478-4168 after 6 p.m.

SPECIALIZE IN BASEMENTS, carports, sidewalks, patios. Free estimates, 388-4806.

Cleanup Services

BASEMENTS, GARAGES, attics, yards cleaned and rubbish hauled away. Will purchase anything of value. Special rates for Old Age Pensioners. 384-4408, 592-4477.

PROMPT—EFFICIENT
Yards, basements, hauling of debris. Complete janitorial service. Gutters cleaned, call Larry, 477-8711 or 592-6131.

NO CHARGE AND UP
Two young responsible men have large truck. Basement, attics, composts, etc. Very reasonable. Bob's. 386-2451 anytime.

No Job Too Small
Basement and yard cleanup. 383-0802.

MEN WITH LARGE TRUCK will clean up all scraps, clean basements, garages, yards. Ask for Frank or Mel. 385-5878.

CLEANUPS
Small hauling jobs, gutters, basements, yards, etc. 385-7965, any time.

BASEMENTS, YARDS, ATTICS cleaned. Interior — exterior painting. Perley. 386-2310, 384-7261.

RELIABLE FATHER AND SON, Clean up, Painting and Lawn Care Phone anytime. 384-1705.

BASEMENTS, ATTICS AND sheds cleaned. Trees limbed and topped. 642-3855.

LO-COST
Moving, hauling, clean-up. 592-6273.

MAN WITH PICKUP — SMALL cleanups. Anytime 388-6049.

ALLANSONS CLEAN-UP SERvices. 382-6020.

LO-COST
Moving, hauling, clean-up. 592-6273.

Clock Repairs

CLOCK REPAIRS
All types, guaranteed workmanship, pick-up, delivered. 4271 Shelbourne. 477-5273.

Contractors

WHEATON CONSTRUCTION LTD.
General Contractors
Building Consultants
385-5702

CREATIVE
Additions and Renovations
OLD OR NEW
THOMAS CONSTRUCTION and DESIGN LTD.
479-2785.

GARAGES, CARPORTS, SUNdecks, renovations, fences, etc. Fast and efficient, experienced workmen. Reasonable rates, free estimates. For no muss no fuss call us Cramer Construction, 598-4952.

ALRIGHT BUILDERS LTD. GENeral contracting. 479-1160. Residential and commercial. Custom built homes. Renovations and alterations. Drafting and plan service. Engineering and Consulting.

LOG HOME
Being pre-constructed 2 bedrooms. Approximately 1300 square feet. To be sold to highest offer. Consists of the log work of the building only. Ken Chaytor, 478-9246.

T. AND C. BUILDERS LTD.
Framing
385-5293 385-8587

OWEN'S CONTSTRUCTION. RENovations, alterations, custom finishing. For estimate call 382-4188.

S. FIORITTI CONSTRUCTION Ltd. general contracting, repairs and alterations, commercial or residential work. 658-5356.

QUALITY FRAMING
Tom 477-8673
Ian 595-1883

FARMER CONSTRUCTION
Design — Renovations
388-5121

COMMERCIAL AND HOUSE REnovations, carports, sundecks. Quality Construction. Ph. 592-7013.

MOLLOY — JONES
Dependable framing, 595-0156, 656-1897.

FIRESIDE HOLDINGS LTD.
Building and Elec. Contractors
478-9475 477-9261

QUALITY HOUSE FRAMING. Phone 592-7013.

DV EMPIRE CONSTRUCTION. quality framing, 479-8332.

Drafting

DESIGN AND DRAFTING, houses and apartments and renovations. 30-Years experience. 385-7109.

Draperies

Sears
Custom-Made DRAPERIES
Choose from our great fabric selection. Drapes PROFESSIONALLY MADE and INSTALLED IN YOUR HOME.
CHARGE IT
Phone 595-9111
NO OBLIGATION
Simpsons-Sears Ltd.

DRAPERIES—FABRICS TRACKS
CUSTOM MADE AND INSTALLED
FREE ESTIMATES
1126 Quadra 386-2951
WE'RE NUMBER ONE

stevens interiors ltd.

the Bay
DRAPES and SLIPCOVERS CUSTOM-MADE
Made by our own expert seamstresses. Large selection of fabrics to choose from. Use your Bay Account.
For a FREE estimate phone 385-1311, local 244 or 246.
HUDSON'S BAY COMPANY

HOURIGAN'S
Floor Covering Specialists
NOW SHOWING DRAPERIES
PROMPT IN-HOME SERVICE
715 PANDORA AVE. 386-2401

PROFESSIONALLY MADE DRAperies from your own material. 477-6804.

Dressmaking

SATIN DOLL
Creative dress making, lovely clothes for lovely ladies, original design or pattern call Cynthia, 382-5096.

DRESSMAKING MY HOME, EXperienced all styles, patterns, 388-7861 extension 185.

36 BUSINESS SERVICES and DIRECTORY

Drywall

DRYWALL, QUALITY WORKmanship, reasonable prices, free estimates. 598-6872.

Electrical Contractors

OLDER HOMES REWIRED — NO down payment. We finance through B.C. Hydro Plan.
EDDY'S ELECTRIC — 385-7666

ELECTRICAL REPAIRS AND INstallations. Reasonable rates. Licensed electrician. Sirwel Electric. 595-3876.

RESIDENTIAL WIRING. REAsonable prices. Phone 383-9416 after 6 p.m.

Excavating

EXCAVATING, LAND CLEARing, road building, demolition, sand and gravel, equipment rentals. 24-hour service. Radio controlled.
O.K. Trucking Co. Ltd.
Bus. Office, 2840 Nanaimo, 386-3414
Dispatcher, 2720 Turner, 382-6136

PEDERSEN EXCAVATING. Back-hoe work. Sewer installation. Free estimates, by hour or contract. 479-5963.

WELCH'S BOBCAT SERVICE. ROtovating, excavating, backhoe cleanup, residential and Commercial, Reasonable. I care. 658-5501.

R. BISSENDEN AND SON EXcavating. Backhoe with extended boom. Owner-operator. 698-4490.

ROBERTSON'S EXCAVATING. 450 Case, land clearing, bulldozing and backhoe. 595-8530.

BACKHOE AND LOADER ON rubber. Tandem Dump truck. 479-4868.

Fencing

CHAIN LINK FENCING
We con construct you a chain link fence that will give you complete privacy or our ever popular screen or galvanized. For more information call Van Isle Chain Link Fencing. 386-1841.

FENCE ERECTORS
382-0982

Flooring and Sanding

M&M FLOOR
COMPLETE FLOORING CENTRE
Hardwood, Carpets and Linos
532 William St., 384 0343
Nights: Al 386-3078—Mike 382-4818

Gardening

HARVEY'S GARDEN SERVICE Rotovating, remove dead grass, moss, power raking, aerating, garden maintenance. Fong, 479-7078, 384-8621.

RAMSAY'S LOW-COST ROTOtilling. 16 h.p. tiller. Big or small jobs, phone for reservations, 598-6541.

LARRY BEATTIE
Lawn and Garden Care.
385-8014

TUDOR LAWN CARE
Government licenced spraying. 386-2602, 592-7575.

KEN'S LAWN AND GARDEN care: Contact landscape maintenance. Phone 479 3773.

TREES CUT BACK, HEDGES, shrubs trimmed, 12 years experience. 383-8363.

ALL PHASES OF GARDENING, landscaping, pruning, spraying, lawn care. Quality work. 477-4740.

ED'S TRACTOR SERVICE, VEGetable gardens, yards, rotovating, levelling, etc., 479-2204.

FRANK'S GENERAL GARDENing and pruning. 477-6661.

BOOK NOW FOR FALL
Contract prices. G. Barte, 479-9278

Gutter Cleaning and Repair

Aluminum Gutters
5" CONTINUOUS in baked enamel
B.C. ALUMINUM 479-7121

LO-COST
Gutters cleaned, repaired, replaced. Free est. 592-6273.

LO-COST
Gutters cleaned, repaired, replaced. Free est. 592-6273.

Handymen

No Job Too Small
Handyman painting, gardening, cleanup, fences repaired and replaced, 383-0802.

CAN WE HELP YOU?
With light repairs, odd jobs, cleaning, domestic and gardening, experienced babysitting, call Nigel, Chris or Dorothy. 652-2929.

PLUMBING, CARPENTRY, electrical, small motor repair, (lawnmowers) $5 per hour or estimates 383-1233.

Home Improvements

Feature Kitchen Centre
2610 Douglas 385-4921
Specializing in
KITCHEN
and
BATHROOM RENOVATIONS
Largest Selection of KITCHEN CABINETS and VANITIES on the West Coast
FREE ESTIMATES
GUARANTEED WORKMANSHIP

PATIO DOORS
Cut out your present wall (any type) and install a patio door, old or new houses. Finished inside and out, expert work, guaranteed and reasonable. Phone between 10 a.m. and 7:30 p.m. 478-1565.

ALCAN BUILDING PRODUCTS
Almetco Div.
SAVE HEATING DOLLARS
Storm Windows — Thermal Glass
Alcan Siding
Days 652-3901 Eves. 652-2761

HOME REPAIRS
Renovations and sundecks, quality work, reasonable rates, fast service — no job too small. 479-9217.

CHARY CONSTRUCTION SERVICES LTD. 384-2429
Renovations — Repairs

Insulation

CUBBON ON COOK
We will blow in Celulfibre. For a free estimate call 384-8181.

PACIFIC COAST INSULATION and Roofing Co. Ltd. 656-1513.

Landscaping

BARKER LANDSCAPING LTD.
—since 1940—
Lawn specialists. Expert and considerate garden layout and shrub placement — sketches — ideas. Our expert stonemasons can build you anything in rock or slate — walls, patios, pools or pillars — etc. For a free competitive estimate, call 598 6323. Terms.

DUTCH LANDSCAPERS
Lawns, patio's, power raking, fish ponds, rockeries, planting and designing. Free estimates. 384-7653, 479-7226.

MARLEE GARDENS LTD. Landscaping, new lawns, lawn and garden renewal. Free estimates, reasonable rates. Call 652-3705.

TONY'S LANDSCAPING AND MAsonry, reasonable rates, call anytime, 385-1217.

HARVEY LANDSCAPING, NEW lawn, design, lawn care. Fong 479-7078, 384-8621.

GARDEN CITY LANDSCAPING
FREE ESTIMATES
Phone 595-2622

Masonry

FIREPLACE FACINGS, SLATE, stonework, top quality, reasonable. John at 383-7947 anytime.

CHIMNEYS, FIREPLACES, ROCK and brick work. 384-3348 after 5.

36 BUSINESS SERVICES and DIRECTORY

Masonry

SYNTHETIC DECORATIVE STONE
OLD FASHIONED BRICK
Fireplaces, kitchens, feature walls, rec. rms., house fronts
Installed or do-it-yourself
For free estimates
Cana-Stone Products
485 E. Burnside 384-7211

RURAL STONEWORK, LANDSCaping, steps, walls, patios. 642-5587 after 6 p.m.

J. HANNAH MASONRY. CHIMneys and fireplace facings. 477-5822 evenings.

McNAMARA MASONRY LIMITED
Bricks, blocks and fireplaces.
656-5091

Miscellaneous Service

REGLAZING YOUR HOME ARE YOUR BATHTUBS TIRED AND SICK?
Hard to clean, perpetual bathtub ring, potholed, discolored and faded, sandpaper rough, Call THE BATHTUB DOCTOR
383-5614

Aluminum Gutters
5" CONTINUOUS in baked enamel.
B.C. ALUMINUM 479-7121

Moving

DRUM CARTAGE
Moving and storage. House and apartment moving, pickup and deliveries. Professional men at competitive prices. Month-end appointments available to the last minute. 383-9861.

TROJAN MOVERS—LOCAL MOVing, careful handling, $20 per hour Monday through Friday, $22 on weekends. OAP special rates. 20' Van and 2 men. Fully insured. Compare! Phone 478-7368.

BISSONS MOVING AND Storage Ltd., household and piano moving specialists. Serving Victoria, and Vancouver Island, 384-6442.

MEL'S MOVERS
Local deliveries and household moves. Reliable service at reasonable rates. 384-2523.

COMERFORD BROTHERS MOVing. Specialist in apartment moves. Reliable service. 383-4223.

CALL THE SMOOTHER MOVERS now for the end of month. $18 an hour. 383-6832.

Painters and Decorators

ISLAND DECORATORS
Painters Paperhangers
Spray Painters
Plaster Repairs
Convenient Time Payments
383-9059 Eves. 382-1479

CLARK AND PATTISON PAINTING CONTRACTORS LTD. Brush or spray. Paperhangers Texture and vinyl work. Will do all or part of any job and anthes steel scaffolding. Rentals of all painters equipment. Terms if desired. Phone 384-0443 or 384-8831.

BROTHERS PAINTING AND DECORATING
Free appraisals, cost consultant. All types of painting. All types of repairs. Commercial, farm, residential. Lowest rates. Terms. Work guaranteed. 383-8112.

DOWSON PAINTING CONTRACTORS 385-6042
Residential, commercial. Ames Topline Paint. Home answering service. Work guaranteed.

WE PUT CARE IN OUR WORK Painters with several years experience in interior and exterior work, very reasonable, free estimates. Satisfaction guaranteed. 386-7832, 658-8975.

!!SOMETHING DIFFERENT!! Painting contract with an artistic flair. Experienced — Houses boats, quality signs. Call Bob 595-0836.

N. B. OTTOSEN
PAINTER — DECORATOR
Interior and Exterior. Phone 595-3407

AT LAST PAINT EXPERTS. Have your home painted right and your paint problems solved. 479-5933, after 4 p.m.

PAINTING AND DECORATING, reasonable rates, satisfaction guaranteed. Terms. 595-4905, 479-2473.

INTERIOR — EXTERIOR
Special low rates. For clean job. Self employed. Phone Douglas at 477-5207.

BMB PAINTING AND ROOFING Ltd. Free estimates. Reasonable rates. 479-4547.

INTERIOR - EXTERIOR DECORating, Painting, Renovations to your satisfaction. 384-5313.

I. CRIGHTON, PAINTING AND decorating. Free estimates, 20 years experience. 383-0639.

Paving

TRI-WALL PAVING
DRIVEWAYS — PARKING AREAS A solid job at a sensible price. Call Barrie Cook at 478-3333 or 479-5952. FREE ESTIMATE.

Plasterers

PLASTERING, STUCCOING, TEXturing old and new ceilings. Fred Blanchard and Sons, 656-4211, 386-7421.

DUNCAN STUCCO
Stucco and drywall
479-8163

COLEMAN PLASTERING LTD. Lath, Plaster and Stucco, 598-3433.

Plumbing and Heating

No Job Too Small
Leaky taps, waterlines, hot water tanks, general plumbing repairs. 383-0802.

PLUMBING, ELECTRICAL MEchanical, carpentry, painting (Interior), yard work. Reasonable rates. 383-1233 anytime.

LAURIE'S PLUMBING AND heating. Residential, commercial and industrial. 477-8831.

DAVID'S PLUMBING
Repairs, alterations, plugged drains, hot water tanks. 384-2012.

Repair Service

SERVICE TO PROFESSIONAL sound systems and recording equipment, Discotheques music amplifiers, etc. Reasonable rates by Hollywood personnel. Call 383-3046.

EXPERT REFRIGERATION SERvice by California trained technician. Commercial, Industrial, Marine, Medical (Morgues etc.) Call 386-3046 ask for Crawford.

Roofing and Siding

PUFF THE ROOFER'S
Shaking up a storm. Contract labour, 384-4904.

PARKER JOHNSTON LTD.
1855 BLANSHARD, 382-9181
"Roofing Victoria Since 1935"

HESLOP BROTHERS ROOFING. Quality workmanship in cedar shingles and shakes. 479-3274.

Septic Tanks

SEPTIC TANKS, SEWERS, drain installations, and backhoe service. Paul's Excavating. 384-8982.

Surveying

DALCO TECHNICAL SERVICES. Topography work, drainage problems. Fence corners located. Feasibility studies on proposed subdivisions. 383-7714, 652-1911.

Tailors

OAK BAY TAILORS
Tailoring, alterations ladies and men Quality leather alterations.
1826 Oak Bay Ave. 598-4131

BRITISH CUSTOM TAILORS
1311 Blanshard 383-2632

Tree Service

CEDARDALE TREE SERVICE LTD.
Large shade and ornamental trees scientifically pruned and sprayed. TREE REMOVALS. Stump chipper.
(Rep.) Charles Cowie 385-9931

MOUNT VIEW TREE SERVICE
Everything in trees.
Big or small, we do them all. 479 3873.

TREES FELLED, PRUNED OR topped. Reasonable rates. Prompt service. Insured. 642-8045 anytime.

TREES TOPPED, LIMBED, felled. Selective lot clearing. Insured. Free estimates. 384-8877.

38 TRAVEL

DIVE CAYMAN ISLANDS, BRITish West Indies. 85 foot boat, all facilities. UVic biologist leader. Leaves 15th July. 477-6911, local 727; 477-3549 evenings.

38 TRAVEL

U.K. CHARTER FLIGHTS
VICTORIA - LONDON
VICTORIA
Aug. 11-Sept. 1 — (3 wks.)
$469
Aug. 31-Oct. 5 — (5 wks.)
$439
Direct flights from Victoria at the same price as flights originating in Vancouver. Phone 384-7121.
IMMEDIATE CONFIRMATION on Flights from 2 weeks or as long as 3 months.

BUDGET TRAVEL

RENO FUN FLIGHT
VIA C.P. AIR
Jetaway to Reno every Saturday with Redwing
Holiday costs start at $189.00
June 5, 12, 19, 26
RENO FUN BUS
Getaway to Reno every Saturday with Redwing
Holiday costs start at $131.50
June 5, 12, 19, 26
DISNEYLAND BY AIR OR BY LAND
Bus holidays and Fun Flights Depart Every Saturday commencing June 26.
For more details see our large weekend ad or
Call Your Travel Agent or
REDWING TRAVEL
545 — 645 Fort Street
383-5311 382-5194

RENO BUS
June 19, 26
$119 motel, $129 hotel
each double or twin

DISNEYLAND BUS
from Victoria, June 26, July 17, August 14

DISNEY FLIGHTS
weekly from Vancouver beginning June 26th

NEVADA FLIGHTS
weekly from Vancouver. Direct flights from Victoria start Sept. 12th.

ALL-FUN TRAVEL
2620 Quadra
382-4271

RENO!
$124.50 per person. Leaves every Sat. morning.
GAMBLER'S SPECIAL
$99.00
388-7111
GOLDDIGGER TOURS
(At the Imperial Inn)

WAIKIKI
Furn. Studio apts. one block from beach in heart of Waikiki. Deluxe accomm. Deal direct for special summer rates until Sept. 30th. Ph. 112-248-5932 for immediate confirmation of space. Write Hawaii Hotels, Box 1499, Parksville, B.C. V0R 2S0.

MAUI HAWAII
Beachfront. Completely furnished 1-bedroom apartment. Special rates available. Adults only. Apply owner, 592-6084.

BANK WORKER NEEDS RIDE daily from Yates and Douglas to Pedder Bay. Please call 478-4843 after 6.

RIDE TO TACOMA WANTED about June 15th, will pay gas etc. for retired man. 385-1162.

MAUI APARTMENT FOR RENT, deluxe accommodation on beach, summer rates. 658-5097.

39 PERSONALS

BAR HOPPING IS NOT MY WAY OF meeting the right gal to share my life. If you are a small girl, happy with life in general, but lonely at times, as I am, I would like to hear from you. Only prerequisites are, age 37-43, free of encumbrance, honesty and a sense of humor. Replies confidential and all will be answered if info given. Reply Victoria Press Box 364.

CHRISTIAN LADY, RECENT ARrival, fairly tall and slim, quiet type, would like to meet or correspond with unattached gentleman, no dependents, 54 to 64, preferably from Prairies. Victoria Press, Box 413.

TO WHOM IT MAY CONCERN Re: Mr. Daniel L. Hanneberry credit cards. Do not accept as he has misplaced them. — May 20, 1976.

WANTED—MAN OVER SIXTY with gardening interests. Write Department 1 Post Office, Fulford Harbour, B.C. V0S 1C0.

TRAVELLING NOW TO PRINCE George, Fort St. John, and Muncho Lake. Looking for companions to share expenses. 598-6541.

4TH YEAR MEDICAL STUDENT, handsome but shy, seeks woman for companionship. 383-0806.

COUPLE NEEDS RIDE TO ONtario, share expenses. June. 478-8718.

WHO CARES IF YOU ARE pregnant? Birthright does. Phone 384-1431.

MULTIPLE SCLEROSIS CAN BE cured if diagnosed early, 652-2392.

40 BUSINESS PERSONALS

JAYCEE FAIR WINNERS
The following 150 ADULT and OAP tickets win an Olympic Lottery Ticket:

ADULT (Blue) WINNERS

32079,	32014,	46100,	44123,	38154,
42041,	32440,	38254,	34113,	44235,
32533,	42055,	38238,	44532,	46476,
14419,	44646,	42212,	42406,	40480,
40107,	34536,	42469,	40248,	36703,
42225,	47221,	47229,	38711,	40535,
42086,	42999,	34893,	34836,	43143,
40667,	37195,	36850,	12291,	32923,
32880,	32980,	36795,	10227,	13168,
27405,	37280,	13049,	10826,	12299,
10077,	37527,	37690,	08041,	35344,
11087,	10933,	08049,	33659,	13409,
47792,	41673,	15574,	06033,	41635,
41919,	33696,	47664,	33713,	08689,
47663,	06125,	43500,	43999,	13535,
08814,	08810,	06854,	04080,	04061,
04034,	38000,	06248,	04016,	10088,
04126,	02126,	06891,	06287,	02159,
02127,	08910,	08902,	04440,	35622,
04411,	35542,	04533,	13913,	00245,
00274,	02199,	35487,	13757,	13756,
35628,	13830,	35712,	13766,	35657

65 BUILDING SUPPLIES

STEWART & HUDSON

TIGHT KNOT
KILN DRIED
SPRUCE SHELVING

1x6"—Reg. 22c	18c lin. ft.
1x8"—Reg. 29c	25c lin. ft.
1x10"—Reg. 38c	32c lin. ft.
1x12"—Reg. 49c	39c lin. ft.

PARQUET FLOORING
DARK WALNUT FINISH
40 sq. ft. Package
$49.95

AMERICAN STANDARD
8" DECK FAUCET
Reg. $38.88
$29.88

SINGLE POLY
LAUNDRY TUBS
$24.95 Complete with Legs

DOUBLE POLY
LAUNDRY TUBS
$39.95 Complete with Legs

DOUBLE STAINLESS
STEEL SINK
Self Rimming
with baked on undercoat
31"x20½"
$44.66

SINGLE STAINLESS
STEEL SINK
Self Rimming
18"x20"
$21.66

Chargex—Master Charge
Budget Accounts
Open Mon.-Sat., 7:30-5:30

STEWART & HUDSON Ltd.
400 Gorge Rd. E. 386-3211

Home Lumber

LUMBER SPECIAL

Price per 1000 BM	
2x4—6' BTR. Hem	$ 75
2x4—8' 2 BTR. Hem Studs	$155
1x10 M-R Shiplap Hem	$149
2x4 Std. BRT. Hem	$169
2x4 Utility Fir	$110
2x6 Utility Fir	$105

FIR PLYWOOD

4x8—⅝ Std. T-G	$9.95
4x8—⅜ Uns. D	$4.91

PLYWOOD CABINET

4x8—¾ L.C. Sen.	$32.95
1x12 K.D. Spruce Shelving Lin. ft.	.39

GYPROC SPECIAL

Price per 1000	
½" Gyproc	$ 85.00
½" Firestop	$ 95.00
⅝" Firestop	$110.00

INSULATION

Price per 1000	
R7x2½" Fiberglas	$ 72.00
R12x3½" Fiberglas	$120.00
R20x6" Fiberglas	$205.00

STUCCO WIRE
16—16" $ 23.50

NAILS
2¼ plus 3¼ CW. $ 13.95

ASHPHALT SHINGLE
210 Wt. Self Seal $ 19.50

SPECIAL QUANTITY DISCOUNTS ON VOLUME ORDERS

DELIVERIES Made ANYWHERE on VANCOUVER ISLAND. Before you buy COMPARE OUR PRICES. For QUALITY SERVICE and GUARANTEED SAVINGS, phone:

HOME LUMBER
and BUILDING SUPPLY
470 ARDERSIER RD.
386-3374 — 385-8711

IMPERIAL BUILDING MATERIALS LTD.
The Builders Supply House

CERAMIC TILES
OVER 5000 SQ. FT. IN STOCK

4¼"x4¼"	59c sq. ft.
1"x2"	69c sq. ft.
1⅜"x1⅜"	89c sq. ft.
1½"x1½"	89c sq. ft.

ROYAL GRAIN BIFOLD DOORS
2' wide—$15.00 each

METAL BIFOLD DOORS
⅓ off suggested list

OLYMPIC STAIN
MANUFACTURER'S
SEASON SPECIAL
Buy 4 gals.
Receive 5 Gals.

ARBORITE
4x8 Texture finish
6 Colors — $16.95 each

BUY WHERE THE BUILDER BUYS FOR LESS.
Master Charge — Chargex
2955 DOUGLAS ST.
386-1401
STORE HOURS
Mon.-Fri. 8-5, Sat. 8-12
Member of Victoria HUDAC

LUMBER WORLD

REMEMBER — We are your Cedar Centre for '76! Here are some examples of our Fencing Materials Stock —

Rough Cedar	Lin Ft
1 x 4	10c
1 x 6	13c
1 x 8	18c
1 x 10	22c
½ x 5 Basket Weave	12c
4 x 4 Posts	48c

All Our Cedar is No. 1. Grade. We will give you a free estimate on your fencing requirements — all you do is bring us the measurements.

LUMBERWORLD
3955 Quadra St.
One Blk. South of McKenzie
479-7151
Open 6 Days a Week
7:30 to 5:30
CHARGEX

SLEGG'S CASHWAY LUMBER
CONTRACTORS
HOME BUILDERS
Check our lumber prices before you buy! Phone us, and we will pick up your plans for a take-off.
Admirals—388-9975
Sidney—656-1125

FLUORESCENT LIGHTS. FOUR foot four tube units and door closer. Steel mesh windows. 382-6378.

QUALITY 18" CEDAR SHAKES. Buy direct from manufacturer. 478-2740, 383-2243.

9X12 CEDAR TIMBERS, various lengths 10' to 22'. $1.25 per linear foot. 478-8044.

65 BUILDING SUPPLIES

MOORE WHITTINGTON LUMBER LTD.
MW
2614 BRIDGE ST.
386-1355

DOORS
Victoria's door headquarters.
All types — entrance, pre-hung, pocket door frames.
Some seconds and inventory clearance items at low prices.
Victoria's only complete:
SASH, DOOR and MILLWORK MANUFACTURING PLANT.

SAANICH LUMBER YARDS
3041 Douglas 385-2486

Materials for 12x20 garage (Roofing extra)	$320.00
8'x10' Greenhouse	$245.00
Work Bench materials	$ 12.00
Compost Box, 4'x6'	$ 10.00

Sabot Kit (sailing)
Pram Dinghy Kit
Garden Sheds 6'x7'7"
Chicken Coop 6'x6'7"

70 MUSICAL INSTRUMENTS

YAMAHA ORGAN SALE

This is our 2nd anniversary. Now featuring a pre-inventory sale. All organ models reduced at all our locations.

Mayfair 386-6339
Bay 384-9131
Northbrook 758-1151
PHONE ORDERS WELCOME
James Piano and Organ

Scott PIANO & ORGAN

BEFORE YOU BUY
You owe it to yourself to see the Wurlitzer Spritt 375 organ with Orbit Synthesizer. Three keyboards give you more fun for the money. Touch-Tone computerized accompaniment Swingin Rhythm, chimes, piano, fibes, etc. Too much to mention here. The price! $2260 in fruitwood, including matching bench.
DOWNTOWN
612 FORT 386-2434
HILLSIDE
HILLSIDE MALL 595-1775

YAMAHA
MUSIC CENTRE
HOW SHOULD YOU PICK AN ORGAN OR PIANO?
IN A WORD—CAREFULLY
with outstanding quality, styling, manufacturing integrity, attractive prices and terms
and in a word
YOU HAVE YAMAHA!!!
PHONE: The Bay 384-9131
Mayfair 386-6339
JAMES
PIANO AND ORGAN LTD.

DOWNTOWN
NEAR THE "BAY"
"YOUR" NITE-TIME
MUSIC STORE
OPEN—MON.-THURS.-FRI. 'til 9 p.m.
DRIVE IN — PARK FREE
BERNIE
PORTER MUSIC
382-9542 725 CALEDONIA

HAMMOND
ORGAN STUDIO
1 only used Solina B106 with 2-44 note manuals, 13 note pedals, multi-voice, auto. rhythm and memory chord. for only $1595
Free Parking 3400 DOUGLAS
across from Town and Country
388-9177

REPAIRS
We have Vancouver Island's most complete repair facilities for brass, woodwind and all fretted instruments.
NELSON'S
Music Centre
1315 GOVT. 385-9728

RENT TO OWN
PIANOS AND ORGANS
GLEESON MUSIC CITY
829 Broughton
(near Royal Theatre)
Parking at Rear — 388-9632

PAMUS
MUSICAL INSTRUMENTS
"Where Good Music Begins"
1108 Blanshard St. 386-8475

CASCADE ORGAN CENTRE
Western Canada's representatives for Kimball and Gulbransen with stores in Edmonton, Calgary, Vancouver will be opening a store in Victoria soon providing the finest organ instructions. Watch for us. For service requirements or details phone 478-6250.

BASS AMPS
Acoustic 140 head, $425; Randall RB 90, $495; Randall Dorado 150 watts, 2 Altec 15's, $995; Randall 100 watt head, $375; Traynor bass mate 50 watts, $225.
SOFT SOUNDS
2031 Oak Bay Ave. 598-1524

Check This Bargain
MAXWIN DRUM SET
Satin Blue Finish
$199.95
Hall-Fairfield Music
728 Fort 385-3307

1967 LES PAUL CUSTOM. Black, perfect shape, one owner, gold plated Bigsby, super humbucking pickups, one of a kind, $750 firm. 598-1082.

STEINWAY
7' Grand. Excellent condition. Best offer. 592-3996.

NOW OPEN
KAWAI KEYBOARD STUDIOS
Pianos, Organs and lessons
386-3912 3261 DOUGLAS

MARANTZ 2250 STEREO
2 years old, little used. Stereo receiver amplifier 150 watt $400 or offers, 592-4733.

GIBSON MELODY MAKER $200. Gibson Les Paul Deluxe $500. 384-2806

YAMAHA SILVER FLUTE AND case. Hardly ever used, $120. 478-0877.

BASS GUITAR AND AMPLIFIER, as new, cost $375, make an offer. 478-7048.

BEAUTIFUL WALNUT, SHORT keyboard, Spinnet piano. 598-2079 (2 style). 598-2072.

HAMMOND PIPER AUTOCHORD electronic organ. One year old. Excellent condition. $1350. 385-1590.

PIANO KINGSBURY 1908, MAhogany cabinet grand, excellent condition. 382-9830.

HAMMOND PIPER ORGAN WITH rhythm, two years old, including bench and music. $995. 595-4319.

UPRIGHT PIANO. $700. 477-0580 after 1 p.m.

GIBSON B-25 $225, OLDS TRUMpet, $200. Evenings. 598-7152.

RESPONSIBLE ADULT SEEKING full size cello to rent. 479-5090.

PIANO TUNER — CRAFTSMAN. Norman Duckworth, 595-5251.

GARNET SESSION MAN HEAD. Sunn spetker box, 6-12". 386-0865.

YAMAHA WALNUT PIANO AND bench, like new $1200. 477-3720.

UPRIGHT PIANO, CARVE-D MAhogany case. $700. 656-4462.

LADY'S APOLLO 10-SPEED, $60. Lady's standard, $30. 592-9466.

70 MUSICAL INSTRUMENTS

JUST ARRIVED!
The New Conn "Caprice" organ
It's Sensational
You'll never need another!
Conn Organs
Kincaid Pianos
Exclusively at
SOUND OF MUSIC
SALES LTD.
REGINALD STONE
MANAGER
1517 Quadra St.
383-0239

2 BLKS FROM HIGH PRICES
GLEESON MUSIC CITY
829 Broughton 388-9632
USED PIANOS
FROM $395

WISH TO BUY CELLO IN GOOD playing order. 598-1150.

71 MUSIC TEACHERS

INSTRUCTION
ORGAN
Classic or Pop
SALES—SERVICE—RENTALS
LESLIE SPEAKER
EARPHONE INSTALLED
BERNIE
PORTER MUSIC
725 Caledonia 382-9542
Park Free
Downtown—Near the "Bay"

SUMMER WORKSHOP, INTROductory music theory. July and August. Reasonable rates. For further information phone 384-2111.

77 MOTORCYCLES

$42 INSURANCE?
Yes! On a new
100 cc SUZUKI
Street or Enduro
Ride a bike to work and
SAVE
Come down and have a look at
FREDERICK MOTORS
616 Queens 383-0823
D.L. 00834A

SUZUKI SPECIALS!
"FREE"
with every new 380, 500, 550 and 750 Suzuki for the month of May.

1 HELMET	Reg. $29.95
1 CARRIER	Reg. $39.95
1 SAFETY BAR	Reg. $39.95

ORDER YOUR NEW
SUZUKI
NOW AT
COLWOOD
HONDA
Div. Mullins Marine
2781 Millstream 478-8831
Left off hwy. at Western Speedway. Dealer Licence Number D-00366A.

COME IN
AND SEE THE
1976
BULTACOS
250, 350 TRIALS
BROOKLANDS
MOTORCYCLES
937 Fort 383-5926
DL-13721

BIG BORE KITS
and Hi-Performance cams for Kawasakis and Hondas now in stock at
POWERTOWN M.C.
384-1249 614 Grenville

74 RD 350, NEW IN 1975, 7,000 miles, excellent running condition, must sell, $980 including helmet. Phone 656-4613, and 382-7926 after 5:30.

1975 SUZUKI 125 ALL TERRAIN, 400 miles, excellent condition, $700. 1975 Suzuki 185 400 miles, 10 speeds, excellent shape, $1000. 386-2678.

'73 350-4 HONDA, MANY extras, excellent condition, $1295 or best offer. Between 5:30 and 7:30 p.m. call 658-8588.

500 SUZUKI, NO. 1 BEST BUY IN motorcycling, new points, brakes, tuned, and extras. 592-6204 after 5:30.

JUST MARRIED. MUST SELL 1972 350 Suzuki, full coverage helmet and gloves. $550. firm. 478-0760.

1973 SUZUKI 500, EXCELLENT condition, low mileage. Economical and dependable. Reasonable price. 384-9064.

1975 250 CC HARLEY DAVIDSON, new, never licensed. Full warranty. 112-749-6084.

1971 BMW 500CC BLACK QUARTZ headlight. Very good condition. $1,550. Phone 746-4209.

'72 500 HONDA, HEADERS, black with red flames, $21,000 miles. $800. 478-3576.

67 HONDA 305, VERY GOOD condition, $425 or offers. 479-8951. After 6 p.m.

400 SUZUKI, 4 MONTHS OLD, IN perfect condition, many extras, $1200. 478-3886.

'72 HONDA 350, GOOD CONDItion with faring. Must sell. 388-6979.

1974 250 CC YAMAHA ENDURO. 5,000 miles. Excellent condition. $750 firm. 384-3759.

LEAVING TOWN MUST SELL. '72 Yamaha 350, excellent condition. 592-6200.

'69 HONDA CB175 (STREET) 10,000 miles, good condition. 477-6911, local 727. 385-9630.

'73 750 HONDA CHOPPER. Showroom condition. $4100. 477-8831: 386-9189 after 5.

1972 NORTON 750 COMBAT. Good condition. 382-5617 after 5 weekends.

MUST SACRIFICE 1972 NORTON Combat, best offer to $1250. 384-6894 or 477-3957.

1974 SUZUKI 550 GT. BEAUTIFUL chrome. Less than 6,000 mileage. $1,400. 598-1198.

HONDA 750. 14,400 MILES. $1400. 477-3608.

1972 HUSQUVARNA 400 CR GOOD condition, 385-2865 after 6.

1968 BSA, 650 CC. GOOD CONDItion. 477-0307, after 5:30.

1973 HONDA 350-4 CAFE RACER, $1000 firm. 382-3984.

SUZUKI 250 CC, $150. PHONE 478-4860.

1974 HONDA 360, RACK, BACK rest, good condition, $800. 592-4884.

'73 SUZUKI 500. 4,000 MILES. 598-2386.

'74 SUZUKI TS 185 ENDURO. Offers. 383-8430.

1973 HUSKY 250 W.R. LICENCED. Lights, etc. 658-8271.

1975 YAMAHA 80, AS NEW CONdition. Cost $650. Offers? 477-2786.

1971 KAWASAKI 250 C.C. TRAIL, $350. 477-3820.

1973 TRIUMPH 750 C.C. BONneville, 5 speed. $1200. 477-3820.

1975 KAWASAKI 400, 4,000 MILES, must sell, offers. 382-5207.

HONDA XL 250, 1972, 6,700 MILES with 2 helmets, $675. 656-6203.

1963 SUZUKI 500, NEW IN '74, $650. 595-3046.

77 MOTORCYCLES

HERE NOW!
NEW HONDA CJ 360 ROAD BIKE
ONLY $1,299
CLEARANCE SPECIALS!
NEW

TX500 YAMAHA	
REG. $2149	NOW $1899
250 CC YAMAHA ROAD'S	
REG. $1349	NOW $1149
200 CC YAMAHA ROAD'S	
REG. $1199	NOW $1049
175 CC YAMAHA ENDUROS	
REG. $1149	NOW $999
CB 500 T HONDA	
REG. $2095	NOW $1899

NEW SHIPMENT OF 550 AND 750 HONDAS and 750 YAMAHAS!
MULLINS MARINE
SALES LTD.
382-1928 382-4515
925 Yates St. DL-00365A

72 MONTESA TRIALS, 250 CC. Excellent condition! Extras. $500 firm. 382-0059.

STOCK 500 TRIUMPH TIGER, completely reconditioned, $1200. 477-2223.

1972 HONDA 350 TWIN. CALL BEtween 6:30-8:00. Asking $700. 382-6435.

KAWASAKI 900 LOW MILEAGE, good shape, $2,800 or best offer. 382-0821.

1968 YAMAHA 180 TWIN, WITH helmet, offers. Call after 4 p.m. 385-8056.

1972 YAMAHA 650. 5400 MILES, immaculate condition, must be seen. $1550. 592-2536.

1974 HONDA 350 ENDURO, FEmale driver. Like new. $895. 598-6305.

HONDA 305 CUSTOMIZED, EXcellent running condition, must be seen, $750. Offers. 598-7747.

71 YAMAHA 200, REBUILT TOP end, electric start, good condition, $475 or offers. 386-0692.

1974 YAMAHA RD125, 750 MILES, excellent condition, $1000 or best offer. 478-4665.

1974 HONDA CB 360, GOOD CONdition, Cissy Bar, saddle bags, $950. Phone 385-6550.

1973 HARLEY DAVIDSON X90 trail bike, good shape, $350 or best offer. 479-8902.

MUST SELL 1975 CAN-AM 175 Enduro, 1,300 miles. Excellent condition. $895. 479-5734.

68 HONDA 350 REBUILT ENgine, good condition. $450 or best offer. 386-9315.

1972 360 ENDURO, REBUILT motor and transmission, spare parts, $700 or offers. 385-7173.

HONDA 100. PURCHASED JUNE, 1974 at $875. Asking $550 or offers. 592-3076.

HUSKY 250 FOR SALE; EXcellent condition, $550. 385-4670.

'72 SUPER MINI BIKE, $200, 477-3354.

1972 SUZUKI 250 HUSTLER, NEW motor, good condition. 656-1656.

78 BICYCLES

Russ Hay
On Government
2542 GOVERNMENT ST.
Between Bay and Hillside
The Leading Bike Shop
384-4722
MASTER CHARGE
TRADES WELCOME
CHARGEX
Open Mon.-Sat. 8:30-5:30
Friday 'til 9

SPRING SPECIALS

CCM mens 3 spd.	$95
CCM mens 5 spd.	$105

Some assorted PEUGEOTS left at SALE PRICES
A good selection of 10-SPEEDS from $95 and up
ESQUIMALT OAK BAY BICYCLE
1215 Esquimalt Rd. 388-6712
1968 Oak Bay Ave. 598-4111

BUY, SELL, TRADE, REPAIR
Deal direct with qualified, mechanic, save 50% on labor. Expert buckled wheel. New, used bikes, all sizes, lowest prices. Open 8-8; Sun. 12-5. 384-5514. Reno Industries, 2519 Govt.

NEW GIRL'S OR LADY'S RAleigh. Small boy's bike, 2 trikes. Good condition. 479-6293.

17" MENS APOLLO 10 SPEED, mint condition, $90 firm. 384-8308 after 4 p.m.

TWO PEUGEOT 10 SPEEDS, like new, men's 25", women's 23" 592-0220.

MANS 5-SPEED WITH CHILDS seat, like new. 656-4111 days, 656-5328 nights.

GIRL'S 16", $40; LADIES' 3-speed, $60; men's 10-speed, $60. 598-4429.

BOY'S OR GIRL'S CONVERTible bike, 20" wheel, like new, $25. 592-3593.

24" MKM RACER, SUPERBLY equipped. $400. 595-5819.

RALEIGH 10-SPEED BIKE FOR sale $100. 477-8057.

PEUGEOT 10-SPEED, MINT CONdition. 592-9164.

GIRLS 3-SPEED HIGH-RISE, CCM, like new. $60. 652-5834.

MAN'S 23" 10-SPEED APOLLO with child's seat, $100. 478-7068.

80 BOATS and MARINE

12 TON 35' KETCH BY WEATHerheads, Cockenzie, Scotland. New masts, rigging, M'sail, diesel (Perkins), etc. A beautiful character vessel eminently sound and seaworthy. Ideal for family, chartering or offshore cruising. $23,500. 112-743-9207.

20' KNC THERMOGLASS WEEKender, 30 hours only, for less than new price, galley, dinette. Sleeps up to 5. Volvo 270-170 inboard outboard. $9,200 or nearest offer. 592-6324.

OWNERS OF SAILBOATS 20-35' are invited to inquire about chartering their boat this season. For further information Carter Bros. Charter Limited. P.O. Box 2102 Sidney, B.C.

3 YEAR OLD McCLARY HEAVY DUTY WASHER AND DRYER, $400.
Call 383-2848 between 9 a.m. and 5 p.m.

20' FIBERGLASS OVER PLYwood, 120 Volvo I-O plus 18 Horse Johnson, trailer, good safe fishing boat, have larger boat, must sell, best offer takes, 383-0729, 9 to 1 p.m.

35-HP JOHNSON MOTOR (1958) with tank. Excellent condition. Good running order. $225. Phone 478-9345 or apply at 3514 Happy Valley Road.

16' FIBERGLASS RUNABOUT, 65 horse power Merc, motor, full canopy top, water skis, tow rope, life jackets and trailer. $2200. 382-6420.

NEW 30' PACIFIC CRUISING sloop. Fridge, heater, stove, diesel inboard with teak interior and many other extras. Offers. 592-1122.

THE BOAT SCRUBBERS
Cleaning services available in or out of water including waxing, polishing, painting, varnishing. 382-7258.

TWO OUTBOARDS—4-HORSE Evinrude short shaft, fresh water only. 4 Horse Mercury long shaft, excellent condition. 477-3386.

22' CATAMARRAN POWER cabin cruiser. Fully equipped, $2500 or nearest offer. 479-1503.

14' PLYWOOD WITH 18 H.P. outboard and tilt trailer, $750. 592-3740.

17' PIRATE SALE BOAT. ENgine, boom tent, fiberlass over plywood. 477-2239.

16' VIKING FIBREGLASS canoe, squre back and paddles. $200. 478-7243.

80 H.P. MERCURY 1971 WITH controls. Immaculate condition, never in salt water. $1225. 598-3800.

16' SNIPE SAILBOAT. REPAINTed, refitted, with trailer. $800. 479-7374.

38' MONK COMMAND BRIDGE cruiser. 595-8611 or 479-4634 after 5 p.m.

80 BOATS and MARINE

gp
IT'S THE SERVICE "THAT SETS US APART"
VC2200
Lowest Price
COMMAND BRIDGE
Available
22' CAL—GLASS COMMAND BRIDGE
22' CAL—GLASS COMMAND BRIDGE
—Dual Station steering and controls
—V-berths, head
—galley pack, stove, ice box
—camper canvas
—190 h.p. OMC
—New 1975 Model
$11,295.00

SUPER PACKAGE PRICES!
14'4 HOURSTON GLASCRAFT
—c-w top, sidewings, cockpit cover, fibreglass inner liner
—35 H.P. Johnson longshaft, controls installed
—900 lb. Road Runner trailer
—All 1976
Priced at only
$3,595

SEE OUR NEW
BAYLINER
HOURSTON GLASSCRAFT
CAL GLASS
Boats in stock
GIBSON
POWERCRAFT CENTRE LTD.
(near Bay)
2520 GOVERNMENT ST.
382-8291

DUNCAN BOATLAND
FISHERMAN'S SPECIAL
16' Deep V Cal glass, 40 h.p. Mercury, controls, convertible top, Roadrunner trailer $3495

Used Boats

14' SMOKERCRAFT	$ 200
18' BELLBOY H.T. 120omc	$5995
19' GULFSTREAM H.T. 160 Merc	$5795
21' FIBERFORM 165 Merc	$8995
22½' FIBERFORM 188 Merc	$8495
27' CUSTOM Cruiser 330 Chrysler	12,500

No Reasonable Offer Refused
REINELL
SEA RAY
Mercury Outboards
VANCOUVER ISLAND'S
OUTSTANDING BOAT CENTRE
DUNCAN Boatland
746-4158

UNIFLITE 27
1969 FWC Chrysler 318, 1100 hours, Fiberglass dinghy, FM radio, depth sounder, completely equipped. 537-2714. Salt Spring Island.

BY OWNER. 36' CHRISCRAFT Twin Engine Cruiser. Recently renovated and re-powered. Well equipped with dual station steering. Will consider mortgage paper or property in trade. $33,500. 598-6953.

24' GLASCRAFT HARDTOP-soft top, radio-telephone, 3-way fridge, stove, pressure water, spare prop and parts, anchor, many other extras. Ideal for fishing. Good buy at $10,300 firm. 479-2710 or 385-8955.

HIGH PERFORMANCE TRI-hull 17' Grew, twin 65 h.p. Johnson, excellent water ski boat, trolls well for fishing, open bow for scuba diving, crabbing, mooching. Built-in stainless gas tank. Convertible top. 656-2822.

33' YORKTOWN 1972 FIBREglass offshore sloop, teak interior, hot and cold water, shower, head, stove, fridge, 110 volt and 12 volt systems, diesel engine, $35,000. 642-5712.

38 FT. HURRICANE
Ex-RCAF live-aboard all year or cruise at 19 knots with two 170 h.p. Volvos. Loaded with extras. Will take small trade. $16,950. After 5 p.m. 479-8301.

SILVERWAVES, 36' CONVERTED harbour tug. Teak interior, full galley, furnace, CB, sounder, 100 h.p. Missan diesel, 500 hours. Low maintenance finsihes. 753-1398 Nanaimo.

16' FIBERGLASS OVER PLYwood, 1969 45 horsepower Chrysler and Explorer tilt boom trailer. All in excellent condition. $1900. 479-1076.

FOR IMMEDIATE SALE: 14' Starcraft aluminum cartopper. Excellent condition. $450. Call 384-0121. May be seen 9-5 daily, 2533 Government.

FIBREFORM 23 FT.
Trailer and many extra options included. $15,950. After 5 p.m., 479-8301.

18' SANGSTER DEEP V, 120 Merc I-O, as new, 16 hrs. Full top, including moorage, D19 Anglers Marina. Asking $5900. Al McDonald 382-9191, 385-4129.

AS NEW. MARINE ELECTRICAL power plant, 7500 kw, automatic, silencer, exhaust system, fresh water cooled, $4000 (replacement cost $7000). Phone 652-3566.

14½' TRAVELLER FIBREGLASS, full camper top, 1972 50 HP Merc electric with trailer and many extras. All in excellent condition, $2100. 384-4288.

ENTERPRISE SAILBOAT, STAINless steel rigging. Dacron sails. needs paint, $600 or trade for small car. 338-8851 (Courtenay)

SEARAY 24½' CUDDY CABIN, sleeps 4, rigged for fishing by outdoor author Charles White, many extras. Only $11,900. Call 656-2822.

38' COMMAND BRIDGE CRUISer, $25,000. 479-5751.

37' KETCH, VOLVO DIESEL, $24,000. Call after 6 p.m. 642-4175.

80 BOATS and MARINE

Horwood Marine

Horwood Marine Ltd.
823 Pandora
385-1451

14' K and C PACKAGE
Full camper top, Ez-loader trailer.
ONLY $2195

21' GLASPLY EXPRESS
Full galley, full dinette, marine head, camper too, 188 Merc I.O.. Fresh water cooling, compass, depth sounder, bottom paint.
SAVE $4000

17½' K and C PACKAGE
130 Volvo I-O, Camper top
REGULAR $8095
NOW $6595

COLWOOD LOCATION
Tues.-Fri. 12-9
Sat. 9-5
Across from Farmers' Market on Old Island Hwy.
478-8211

75 K and C
GULL WING HT.
140 Merc I.O., camper canvas, elec. wiper, bow rails, sleeper seats, low hours.
$5795

"We Will Match or Better Any K and C Deal"

GOLDSTREAM MARINE LTD.
Dealer For
EVINRUDE Outboards
ROADRUNNER Trailers
K and C Thermoglass
HOURSTON Glasscraft
MERCRUISER
OMC
PARTS and ACCESSORIES
NOW OPEN
MON.-FRI. 8 A.M.- 9 P.M.
SAT. 8 A.M.-5:30 P.M.
SUN. 1 P.M.-5 P.M.
GOLDSTREAM
MARINE LTD.
2994 Jacklin Rd. 478-8391

SEE THE NEW
CHRYSLER DIESELS
IN STOCK
M6—33—198 cu. inches, 100 H.P. at 4000 R.P.M.
CM6—55 TI—331 cu inches, 200 H.P. at 3150 R.P.M.
CM6—55NA—331 cu. inches, 130 H.P. at 3150 R.P.M.
ALSO
2—283 Chriscraft 2½; 1 Red. gear R and L. Good condition.
1—390 cu inches Ford 2; 1 Red. gear, used.
1-6—354—T Perkins diesel, rebuilt, 2.5; 1 Red gear.
HARBOUR MACHINE LTD.
383-6555 31 Erie St.

FIBERGLASS
REPAIRS
to
BOATS — CAMPERS
TRAILERS — TANKS
MOTOR COVERS, etc.
A Complete Stock of
FIBERGLASS MATERIALS
PELAGIC
PACIFIC INDUSTRIES (1974) LTD.
24 Huron St., Victoria, B.C.
386-1811 or 386-7814

Double Eagle
14', 16', 17', 18'6", 20', 23'
Canaventure
14', 16', 17'
PACKAGE DEALS our specialty
Authorized JOHNSON, OMC dealer
Bob Whyte Marine
SALES AND SERVICE
2226 Harbour 656-6421

McQUADES
MARINE SUPPLY
ALL ON ONE FLOOR
Commercial fishing gear, marine maintenance and building supplies, yacht hardware.
CUSTOMER PARKING at the rear of the building at
1252 Wharf St. 383-1141

15½' CALGLASS WITH FULL camper top, complete with Elec. Start 50 H.P. Merc. (37 Hr.), aux. 10 H.P. Johnson as new. 60 fathom D.S., compass, C.B. radio with marine ant., 900 lbs. E.Z. trailer with extra wheel. Complete $4500. Call 592-7202.

TILLICUM FURNITURE
2612 SOOKE RD.
Now makes camper, trailer and boat cushions. Any size or shape. Full selection of materials available. Free estimates. 478-0522.

FOR SAFETY SAKE
Radios — CB — VHF — SSB Sounders — Flasher — Chart, Sales — Service and installation. Ball and Shemilt Electronics Ltd. 1 West Burnside Rd. 386-9414.

C and C 39'
14 sails, full Brookes and Gatehouse instrumentation, RDF, VHFM, Teak interior. Will consider trades. Phone Dave Everett at 684-6113 collect. (Vancouver)

MUST SELL
16½' deep V F-Glass Boat — 50-h.p. engine, electric start, 1200 lb. trailer, twin tanks, accessories, all new. Must sell. 592-6711 after 6 p.m.

14½' GLASCRAFT, 40 HORSEpower electric motor, good condition, canopy top, trailer and extras. $2400 or best offer. 478-1409.

30' CHRIS CRAFT
In excellent condition, sleeps 6, completely equipped. Could consider runabout for part payment. 652-1648 after 6 p.m.

25½ FIBREGLASS SAIL BOAT. Folkboat design. Requires interior finishing and rigging. $6,300 or best offer. 384-4990.

16½' SANGSTERCRAFT, 75 H.P. Chrysler, Calkin trailer. Excellent condition, $4500 or best offer. 386-0283.

14' RUNABOUT, STEERING, windshield and Roadrunner trailer, $550. Also 1966 40 h.p. Erinrude and controls, $450. 478-5801.

12' HEAVY DUTY FIBERGLASS ex Parks Board boat, $250 477-6070 after 5.

17½' FIBREGLASS BOAT, 120 Volvo inboard outboard, trailer. $3500. 385-8291.

20' ENGLISH BUILT CRUISING Yawl, inboard engine, charming, $6500. Phone 112-746-7470.

BOAT CUSHION SPECIALISTS, instant service, call Riga Upholstery, Market Square 383-7621.

23' FIXED KEEL PACESHIP, IMmaculate condition, one year old, $10,000. 477-1322.

80 BOATS and MARINE

ON DISPLAY

21' REINELL, 165 h.p. Mercruiser, C.B. Twin Tabs.

25' SANGSTER Marlin, 233 h.p. Mercruiser, Command bridge, dual controls, 1975 model.

25' BERTRAM, twin 120 h.p. Mercruiser, sounder, sleeps 4, Boat in immaculate condition.

25' TROJAN Sea Raider, fibreglass, 225 h.p. fresh water cooled, Chrysler, V.H.F., depth sounder, trim tabs, full camper top.

27' GRENFELL, 215 h.p. Chrysler, dinghy, outboard.

28' CHRIS CRAFT Constellation, 210 h.p. fresh water cooled, radio phone, Hard-to-find model in excellent condition.

30' CHRIS CRAFT Constellation, twin 230 h.p. Chris, phone, sounder, trim tabs, anchor winch, low hours.

32' GRENFELL Express with command bridge, 290 h.p. Ford, C.B. sounder, 3-way fridge, survey available.

32' LUHRS All fibreglass sedan cruiser with command bridge, twin 160 h.p. Perkins, V.H.F. radio, 2 sounders, ideal anchor winch, trim tabs, sonic barrier sound proofing, bimini top. Excellent value.

35' MONK tri-cabin, 280 h.p. fresh water cooled Chrysler, Radio phone, sounder, anchor winch, trim tabs, oil heater, sailing dinghy.

36' CANOE COVE Sedan with command bridge, twin Bedford diesels, diesel generator, Radio telephone, C.B. Radio, Sounder, hot and cold water, trim tabs.

37' CANOE COVE, twin 190 h.p. Ford diesels, V.H.F., depth sounder, electric fridge, stereo color TV, power winch furnace.

40' CRUISE-A-HOME twin f.w.c. Fords, V.H.F., sounder, 7 cu. ft. fridge, bath and shower, deluxe custom interior.

41' CANOE COVE Sedan, loaded with equipment, incl. radar, auto pilot, automatic anchor winch, recording sounder, 6½ k.w. generator.

50' DISPLACEMENT bridge deck, G.M. 6-71 disesl, phone, recording sounder, electric fridge, ideal liveaboard.

36' DISPLACEMENT bridge deck, boat excpetionally well maintained and an excellent value at $12,000.

CANOE COVE
YACHT SALES
CANOE COVE MARINA
Right at Swartz Bay Ferry Terminal
656-5711 656-3915

EXCLUSIVE
VANCOUVER ISLAND
DEALERS FOR
CATALINA YACHTS
22', 27', 30'
TANZER YACHTS
14', 16', 22', 26', 28'
PACKAGE DEALS our specialty
Authorized JOHNSON, OMC dealer
Bob Whyte Marine
SALES AND SERVICE
2226 Harbour 656-6421

BOATERS!
See our large display of appliances, plumbing and electrical supplies.
S. J. PEDEN LTD.
2855 Quesnel St. 386-3464

SURFER BOATS
If you are shopping for a 24' boat, you will be surprised at how little it costs to own the best.
R.F.C. MARINE LTD.
2270 Harbour Rd., Sidney
656-5591

Pacific's Yachtings
Gulf Island Cruising Guide
now in stock at
BOSUN'S LOCKER LTD.
580 Johnson St. 386-1308

SAILBOATS
Cal 20—$5,800
Paceship PY23—$9,800
Santan 25—$11,900
Martin 29—$19,200
COVE YACHTS (1976) LTD.
DUNCAN — 748-8136

NEWPORT 20 KEEL SAILBOAT. Good for young family. Sleeps 4. Main plus 2 Genoas, pulpit, lifelines, dinette, Yamaha outboard. Fiberglass construction. Very good condition. Days 656-3923. After 5, 656-6151.

FOOTLOOSE II
32' luxury Monk sports cruiser. 361 cu. in. Chrysler, R.T., sounder, auto pilot, trimtabs, stereo, sniffer, electric fridge, — 12 volt and 110. Offers to $34,000. 385-2415 days, 477-5751 evenings.

1974 23' BAYLINER 165 OMC, stern drive, plus Roadrunner trailer. This boat is well equipped, and in immaculate condition. Priced well below market value. For full details phone 478-8881 after 5:30 p.m.

30' DOUBLE ENDED CHRYSLER Ace, 85 HP. radio, sounder, hydraulic steering, Olympic oil stove, sink, head, sleeps 3. Very good over all condition, $6500 or best offer. 595-2897 or 595-4402.

MOVING. MUST SELL 12' FIBREglass over plywood boat, trailer. 15 HP Evinrude motor and tank, used 50 hours, $1200 or best offer. Also 1959 Johnson 18 H.P. and tank, running order. 478-7042.

Chrysler Outboards
See us for Sales—Parts—Repairs
KEN PRASING EQUIPMENT
478-9313 800 Goldstream

13½' PLYWOOD BOAT, SOUND condition, 9.2 Chrysler motor and controls, windshield gas tank, oars, factory built trailer. $400. 478-2627.

40' CRUISER, FULLY EQUIPPED for live-aboard, $38,000. May take motorhome or travel trailer in trade. 652-1181 weekdays.

21' FIBREFORM SAN JUAN cruiser, full galley, head, sleeps 5, 140 Mercruiser. Excellent condition. 748-1524.

SIDNEY MARINE ASSOC.
656-5591
2270 Harbour Rd., Sidney, B.C.

ANCHOVIES ONE-THIRD PRICE; Herring strip and minnows, 50c per package by the case. 652-1512 or 656-5861.

34' SWEDISH BUILT SLOOP, MAhogany hull, teak deck, aluminum mast, SS rigging. Sacrifice at $14,000. 112-733-9073 or 112-273-0491.

MARINE C.B. RADIOPHONE UNimetric's Dolphone now in stock at Daniels Electronic's Ltd. 225, St. Lawrence St. 382-8268.

18' LUND, NEAR NEW MERC. 40, tilt trailer. Offers to $2800. 598-4429.

38' BAHAMIAN REEF BOAT hull with Lister diesel. Good for house boat. Offers. 478-1671.

75 24½' BAJA FIBERFORM COMmand bridge. Many extras. 656-2661.

23' BAYLINER, 200 HOURS, fresh new, 302 V-8 Ford, 190 horsepower, 652-3683.

26' THUNDERBIRD SLOOP Great shape, 3 sails, sleeps 4. $5,800. 656-6586.

30' CRUISER, CMD. BR., ECONomy, safety, comfort. Surveyed. Offers to $16,500. 748-3242.

CLINKER ROWING DINGHY, 12' with trailer, $200. 3451 Cook St. 382-9830.

RUDDER POSITION INDICATOR, never used, $50 (Cost $70) Phone 652-3566.

14' PLYWOOD FIBREGLASS boat, deep sides, 35 Merc, excellent condition. 598-7560.

14' FIBERGLASS CANOE, $175. Like new condition. 656-4462.

12' CAR TOP ALUMINIUM BOAT, as new. 383-8748.

MINTO FIBREGLASS SAILING dinghy with oars $500. 656-4125.

ERICSON 32 SAILBOAT, $32,000. Vancouver 263-4607.

1973 65 HP EVINRUDE, COMplete. Like new, $1350. 478-3360.

80 BOATS and MARINE

METRO MARINE
2360 Beacon Ave.
SIDNEY
656-1105

LARGEST SELECTION
SEE ON OUR LOT THE FOLLOWING:

LARSON
ALL AMERICAN 160 OB.
ALL AMERICAN 160 I-O
ALL AMERICAN 170 I-O
VOLERO 172 I O
MONTA 195 I-O
COMMANDER 21' Day cruiser
COMMANDER 21' Express cruiser
BARON 21' Cuddy cruiser
ADMIRAL 23' Cuddy Cruiser
ADMIRAL 23' Express Cruiser

SANGSTER
25 MARLIN Com. Bridge
23 CHINOOK flush deck
23 CHINOOK drop deck
20' WEEKENDER HT.
20' WEEKENDER full canvas
18' CORMORANT
18' COHO
18' SAVARY
18' BOWRIDER
18' TEXADA

DEMO SPECIAL
23' CHINOOK, loaded with extras. Save hundreds on this once a year deal.

USED BOATS IN STOCK
23' GREW, full canvas
23' GREW, twins, HT
20' REINELL
225 H.P. Merc
19' HOURSTON 170 Volvo
16' REINELL, new 50 Merc
OUTBOARDS
14' VANGUARD

BEST TRADE IN
DEALS IN
VICTORIA
TOPS IN QUALITY
AND SERVICE
OPEN MON. - FRI.
9 - 9
SAT. 9 - 6
SUN. 10-4

METRO MARINE

VEGA 30
DIESEL TRAWLER CRUISER
w-bridge 30'x27'6x10'6x3'6, 15,000 lbs. Launched late '74. 1 gal-hr. Pressure H-C water, furnace, shower, 2 batt., sounder, alcohol stove w-oven, all teak interior. An all-weather way of life.
TRY $43,500
Malcolm Hodgins
NATIONAL
BOAT SALES
2060 White Birch Rd.
Sidney, B.C.
656-3966 evenings 658-8674

WE BUY
GOOD
USED BOATS!
METRO MARINE
LTD.
656-1105

DINGHY'S AND
CARTOPPERS
BY
Nelson — Portabote — Rodd
Galleon — Livingston — Olympian
Snark — Wondercraft — Aquadory
Mirror — Sportyak
Over 70 small Boats in Stock.
ALL BAY MARINA
2238 Harbour Rd.
Sidney 656-3167
Open 6 days Closed Mondays

27' UNIFLYTE EXPRESS CRUISER
ALL NEW RUNNING GEAR INCLUDING 280 H.P. CRUSADER — TRANS — WIRING — CANVASS — UPHOLSTERY. ALL LESS THEN 30 HRS. $19,900. FINANCING AVAILABLE. BOATHOUSE CAN BE PURCHASED. 652-3684.

TAKE YOUR OWN YACHT along on Swiftsure race weekend, charter luxury solid teak 45' ketch, can take party to race start or for weekend with Captain. 384-6181 or 388-6275 pager 2551.

18' INBOARD SPEED BOAT, CUStom trailer, 364 Buick direct drive, teak decks, seaworthy, very fast. May be seen West Saanich Road, off McTavish. $3700. 656-4166 after 6.

SAIL THE SUMMER AWAY IN A 1975 Venture Newport, 23', sleeps 5. Equipped with Dacron sails, 9½ h.p. outboard, some extras, including 2-man inflatable dinghy. 382-3240.

BRAND NEW 12'7" PACER SAILboat. Fiberglass hull, trailer included, new sails, made by same designer as Interprise. Asking $1300 or best offer. Please phone between 8 a.m.-12 noon. 382-1258.

FOR SALE
36 ft. landing craft w. 671 G.M. engine. Mahogany w. oak keel. Superstructure removable. All good condition. At Kaslo, B.C. Call 206-988-2951 Sumas, Wash.

ONLY ONE OF IT'S KIND, '73 28' Fibreform sedan, fully equipped, sleeps 7. This is not a fast boat, but an economical boat. Cruises at 12, top 18. $21,900 or closest offer. 478-1398.

MUST SELL 26'6" BRANDLmayr. 10' beam, new paint, 283 motor, fresh-water cooled, propane stove, head, depth sounder, broadloom. Offers. 388-9784.

COLUMBIA 26 SLOOP
1974 Fully equipped including sounder, life lines, etc. $14,500. Private sale. 388-6208 or 478-5025 after 5.

23' BAYLINER. 200 HRS. FROM new, 190 horsepower inboard-outboard. 652-3683.

10' HYDRO PLANE. $195. SEARS tilt boom trailer, 850 lb. boat trailer. $300. 658-8817. 958 Claremont.

FOUR HORSEPOWER Evinrude Yachtwin, almost new. $350. 598-8516.

12' FIBREGLASS DINGHY, TEAK trim and seats, oars included. Excellent condition, $475. 656-3757.

HAIDA 26' SLOOP
Flush deck, sleeps 4, fully equipped. Owner 656-3149.

24' FIBERFORM. 146 HOURS, many extras including radio-telephone. 592-6940.

HOME-MADE 12' PLYWOOD boat with trailer. $130. 384-5089.

80 BOATS and MARINE

Bell Boy
Fiberform
Canaventure
1 ONLY
SPECIAL
1975
1800 BELLBOY
—Full Camper Cover
—'73 85 h.p. Mercury
—3500 lb. Calkins
—Complete and ready to go
$5,995

A Boat for Every Budget at
MERCURY MARINE
385-1457
800 CLOVERDALE
OPEN FRI. NITES 'til 9

MACE MARINE INC.
453 Head St. 383-3324 (24 hrs.)
WE SPECIALIZE IN
BOAT BROKERAGE AND
MARINE FINANCING

18' TWIN HULL 65 h.p. Johnson and trailer	$1995
16' AVALON, 75 h.p. Johnson and trailer	$1695
16' CAPE COD Fishing dory, unique	$650

OUTBOARD MOTORS

as new 9.8 MERCURY, tank	$600
12.9 h.p. CHRYSLER, tank	$450

QUALITY LISTINGS WANTED
OPEN 7 DAYS
(AT WEST BAY MARINA)
"If you've never dealt with us
You've really missed the boat"

IN STOCK NOW!
More of the Fantastic
4 Cycle
HONDA OUTBOARDS!
Plus
a few '75 MERCS still available at BIG, BIG SAVINGS!
MULLINS MARINE
SALES LTD.
382-1928 382-4515
925 Yates St.

24' CRUISER—753 HOURS ON GMC marine 283 inboard. Newly installed fresh water cooling, including new manifolds. Complete roomy galley, stand up head, lots of storage and sleeping accommodation. Fiberglass over wood on hull and deck. Bottom just redone including new property grounded zincs. Have purchased larger vessel, this is good value at $6300. 652-5579.

BEAUTIFUL 20' BRANDLYMER slo finish 115 h.p. Johnson, 174 model. Tandem trailer, tapedeck, extra prop, radio, tachometer, speedo, 175 on motor, many extras. Will sacrifice due to sickness. Must be seen to me appreciated. 382-6315 anytime.

25' INBOARD CABIN CRUISER, wood construction, kept in good condition. Four cylinder Grey marine engine, full galley. enclosed head, 9' dinghy speed 8 knots, approx. 2 gallon per hour. $5500, or best offer. 477-0591.

EIGHT METER CRUISING sloop, length 45 ft., beam 8'6", new stainless rigging, dacron sails, Volvo ciesel, radio, depth finder, compass, galley, head, sleeps 6, $24,950. Weekdays 382-3161. Weekends and nights 656-1846.

19' SABRECRAFT, BUILT BY Bellboy, 120 Mercury inboard-outboard, new full camper top, many extras, low hours, trailer, etc. Big roomy safe family boat. $6,000. 385-5335.

'73 21' FIBERFORM BEAUTIFUL condition, 140 Mercruiser inboard-outboard, 10 h.p. Seagull auxiliary, stand up head, full galley, camper top, sleeps four, sacrifice. 388-6275, pager 732.

BOSTON WHALERS
Now in stock, all sizes, Tollycraft Aqua Cat, Pleasurecraft Sales, Box 2421 Sidney. 477-0449.

1974 16 FT. CALGLAS, 50 H.P. Merc, 1200 lb. Roadrunner trailer, excellent condition, many extras, $3500. 383-3334 after 6 p.m.

26' ATALANTA SLOOP. TWIN bilge keels. 10 h.p. inboard. New sails. Full galley. Excellent condition. $10,500. Phone 479-5251.

CLIPPER 26' FIBERGLASS sloop, fully equipped for cruising, sleeps 4, moorage 'til April 1977, $8,000. 384-2301.

34' FG NORTHERN PACIFIC hull and decks. View 6117 Marsh Rd., Duncan. Offers after 6. 746-4676.

21' 1975 REINELL HARDTOP cruiser, 9 month old with litte use. Fully equipped with extras, $11,500. 477-8831.

16' FIBREGLASS DEEP V, 65 horsepower, with trailer. 478-3796 after 5.

14' GLASS OVER WOOD. 33 Johnson, trailer. Ready to fish or ski. $750. or best offer 384-5765.

12' ALUMINUM BOAT, 600 pound capacity, 10 horsepower rated, oars and oarlocks. 382-7662.

NEW MIRRO CRAFT 12', 150 lbs. aluminum boat. Save $80. Phone 112-245-3976.

GLEN-L FRAME KIT FOR 18' runabout, $300. Complete directions. 595-3315.

COLUMBIA 22 SLOOP. 4 SAILS, 6 H.P. Evinrude. Many extras. Best offer. 382-1738 after 5 p.m.

VOLVO 120 INBOARD OUTboard motor and drive unit. Must sell. $1450 or best offer. 592-0590.

9½' FIBREGLASS SAILING dinghy, Davidson type with oars, $450. Ganges 537-9287.

CAL 20 4 SAILS, COMPLETELY rigged for cruising or racing. Excellent condition. 592-4011.

4 CYCLE GREY MARINE LUGger, 69, may be seen running, $475. 479-4568.

BOAT FOR SALE. 18' FIBERglass over wood, must sell, $1400. Boat and engine. 385-1217 anytime.

WOODEN 36' CUSTOM KETCH, 1973, solid, roomy, must sell, highest offer. 479-4568.

16' FRONTIERSMAN FIBREglass canoe, as new. $250. 592-0074 evenings.

1973 21' KMC THERMOGLASS, 180 Volvo, 270 leg, cuddy-cabin, galley pack in great shape. 592-1723.

25' FIBERGLASS SLOOP, MAhogany trim and interior. 478-6261.

10' SAILBOAT, COMPLETE RIGging, $75. 592-9638.

18 HP JOHNSTON OUTBOARD motor, 478-6261.

1973 21' REINELL SEDAN, 188 Merc. Cruiser. 478-3836.

26' TROJAN, EXCELLENT CONdition, $12,500. 656-3463.

14' FIBERGLASS BOAT, MOTOR and trailer. 652-1655.

WANTED: V-DRIVE, 1-1 RATIO, 200 horsepower. 478-4518.

FOR SALE: ONE FULL ROLL fibreglass cloth. 478-4518.

OKAY, IT'S IN THE WATER. 21' Champion, $9500. 478-4454.

80 BOATS and MARINE

BOSUN'S YACHT BROKERAGE

Still wondering whether or not you should purchase that boat you've always dreamed about? Now is the time with the summer ahead of you. Bosun's Brokerage will help you make a selection suitable to your needs, handle all documentation and guide you in financing you can handle. Bank financing is available through the Marina. Bob Bentham and Staff are offering their quality boats for your viewing.

27' cabin cruiser	664	7,950
24' Baha	663	16,900
25½' Brandlmeyer	631	12,500
21' Fiberform-TLR	670	7,900
35' Tri Cabin DSL	585	34,900
25' Chris Craft	564	11,500
26' Bayliner	639	18,500
36' Conv Troller	675	25,000
28' Fiberform	669	31,000
25' Chris Craft	641	12,900
37' House Boat	642	OFFERS
23½' Searay	650	16,900
22' Bellboy	648	13,500
16' Owens O-R	656	2,500
27' Exp. Cruiser	660	19,950
24' Bayliner	644	15,500
50' Ketch	661	55,000
45' Tricabin	667	60,000
20' Glen L	665	3,950
34' Glenfell Exp.	640	26,500
32' Tri-Cabin DSL	637	47,500

THIS WEEK'S SPECIALS

25' Express	672	14,500
27½' Chris Craft	673	17,500
24' Artcraft	646	12,500
32' Chris Craft	653	24,900
30' Spencer INCL B-H	632	28,500
45' Monk Tri Cabin	596	67,500
12½ Sloop	671	1,000
28' Land and Sea Craft	659	29,000

Come and see Bill Parlby and his staff at our fuel dock. Prices and service excel and wel have a line of marine supplies right on the dock for your convenience.

The Marina is growing and developing daily. Come have a coffee, look around and talk over your ideas and problems with Don Omlid available 7 days a week. We're here to serve you at,

Bosun's Marina Ltd.
10775 McDONALD PARK RD., SIDNEY, B.C.
656-5558 Box 2001.

Oak Bay

BOAT BROKERAGE

25' BELL BOY Command Bridge loaded, low hours $15,900
24' SEA RAY Hardtop 255 Merc $14,500
24' FIBERFORM Express $8,500
21' STARCRAFT Exp., Volvo I.O. $7,650
24' GREW low hours, 225 h.p. $10,900
30' PACEMAKER Command Br $26,500
21' SABRECRAFT Cuddy $9,950
28' TROJAN Sport Fisher $23,900

CRUISERS

28' Double Ender Command Br. $17,900
36' MONK heavy disp. C. Bridge G.M. diesel $49,900
39' C.B. Trawler teak int. $39,000
45' L.O.A. Heavy disp. workboat, Gardner diesel, new wiring, phones, etc. Diving grid and much more $36,500

OPEN 7 DAYS
At The Marina
1327 Beach Drive
598-3393

SAGA
35' Bridge Deck Cruiser, Classic, mahogany bridge and aft, cabin, Universal 6 cylinder marine engine. Fresh water cooled, oil stove with oven, sleeps 4, excellent shape, owners lived aboard, $20,500. 656-6769 for appointment to view.

17½' GLEN "L" FULLY RECONditioned with cabin and canopy, 2000 lb. tilt boom trailer. Marine head, motor and motor controls available but not installed. $1200 or offers. 478-7505.

ATTENTION BOATERS! MUST see this 24' CHRISCRAFT. Sleeps 4, fully equipped galley, head, new camper back, bottom all new. Asking $9,500. Will consider smaller boat and trailer in trade. 478-5078.

FAMILY, SAIL, INBOARD, 26' fibreglass, sleeps 6. Luxury interior with all conveniences. Extra working jib. Must sell, leaving Victoria. 477-3330.

LIKE NEW, 19' GLASSPLY hardtop, cutty cabin, with heads, 140 merc inboard-out, easy load trailer, lots of extras, best offers, 1629 Alderwood. 477-8374.

21½' GLASTRON 160 MERC. Cruiser, low hours, many extras. Ideal for overnight fishing, water skiing, pleasure, $8,900 or closest offer. 384-3285.

28' DISPLACEMENT HULL cabin cruiser. Suitable for live-aboard, 6 cylinder Chrysler Crown. $8500 or best offer. 656-1258.

GREAT FOR FISHING 14' Fiberglass open boat. Trailer, 20 horsepower Mercury, low hours. $1295. 479-2781.

14' LUND ALUMINUM SUPER wide Whaler rigged controls, 20 HP Merc, trailer, excellent condition. $1,550. 479-3842.

12'6" SIGNET SAILBOAT, DAcron sails, stainless steel rigging, trailer, all in top condition. $750. 598-3281.

1975 2550 BAYLINER EXPRESS, loaded with extras, replacement cost over $18,000. Asking $15,500. 384-5376.

CASCADE 29 FIBERGLASS, DIEsel, head room, fully equipped for cruising. Asking $18,500. Phone 112-746-7470.

FOUR BERTH COLUMBIA 22 sloop. Fully equipped for cruising. 6 h.p. auxilliary. Price $7200 or nearest offer. 656-5128

1974 REINELL RV 1900, '74 65 h.p. Johnson. '75 10 h.p. Mercury, '73 Roadrunner trailer, $4900. 598-5605 or 598-2932.

BRITISH SEAGULL (CENTURY) 8½ h.p. long shaft. Brand new $450 or offers. 20 MC ships compasses, ship ladder, etc. 592-4733.

14' CEDAR AND CANVAS CANOE with paddles. As new. Offers. 477-3771.

17'6" TELEGRAPH, 120 MERC. leg, sounder, CB, 90 hours. Offers. 478-4031.

MALE MOULD FOR ROBERTS 36' sail boat. Used twice. $500. 592-3976.

10' DOUBLE-END ROWBOAT, spoon oars, very old, but in very good condition. $65 firm. 382-1802.

1973 40 HORSEPOWER MERCURY complete, like new $795. 477-8035.

MARINE TOILET AND 2 BURNer Primus alcohol stove. Both in good working order. 382-7041.

'68 JOHNSON 33 HP ELECTRIC, plus controls, $375 or nearest offer. 592-1474.

28' VIKING, EXCELLENT CRUISing and racing sloop. Many extras. Offers. 592-1122.

SABOT SAILING DINGHY, NEW fiberglass and paint, $250 complete. 383-7258.

16' FIBERGLASS DEEP V HULL, fully equipped plus trailer. 383-9837 after 6 p.m.

1960 12 HP JOHNSON (ELTO) rebuilt with tank. $225. 477-0551.

1971 4 HORSEPOWER EVINRUDE and tank, no salt, $225. 477-8035.

1971 40 HORSEPOWER EVINrude, good condition. $450. 477-8035.

CANOE, 16', FIBERGLASS, NEW, only used once. $225. 383-1267.

12' ALUMINUM BOAT, AS NEW, $250. 1134 Old Esquimalt Rd.

12' ALUMINUM BOAT, OARS, fishing seat, $250. 656-1255.

80 BOATS and MARINE

Oak Bay Marine

SALES AND SERVICE

GREW Boats
CAMPION Boats
APOLLO Boats
SANGSTER Boats

EVINRUDE Outboards
Yanmar Diesel

ZODIAC, AVON Inflatables

10 YEAR
Bank Financing O.A.C.

AT THE MARINA
1327 Beach Drive
598-3393

WESTPORT YACHTS

Located off Pat Bay Hwy. Just a few yards from Swartz Bay Terminal.

USED BOATS

SAIL

16' Petrel w. Trailer, 21' Buccaneer, 22' Columbia, 23' Crown, 24' Shark, 26' Rawson, 26' Reinelt, 34' Sloop, 44' Motor Sailor, 50' Ketch, 50' Yawl.

POWER

21' Sangster, 21' Brandlmayr, 22' Brandlmayr, 23' Fiberform, 23' Brandlmayr (3), 24' Fiberform, 24' Sedan, 24' Reinell C-B, 24' Winner C-B, 24' Glen-L, 25' Chriscraft, 25' Bayliner, 26' Tolleycraft C-B, 27' Owens, 27' Bayliner, 27' Garden Express, 29' Grenfell C-B, 31' Bertram Sports Fisherman, 32' Grenfell C-B, 34' Bridge Deck C-B, 67' Displacement Motor Yacht.

OPEN DAILY — FINANCING

See Don White or Dennis Ashby at

WESTPORT YACHTS
2075 Tryon Road, Sidney 656-5832

VAN ISLE MARINA

Announcement

Van Isle Marina is pleased to announce that we are now the dealer for the ERICSON sailboat line.

We are offering special introductory prices on all ERICSON BOATS. This consists of 11 yachts ranging from 23 -46'.

Presently on display at the marina is our first

ERICSON 35

This vessel has become a consistent winner among boats of her size in all of yacht racing and yet, so arranged that she rivals a modern apartment for maximum comfort.

PLUS PLUS PLUS
Over 50 Quality
USED POWER and SAIL
LISTINGS From 17 to 55'

Open 7 days a week, financing arranged
VAN ISLE MARINA CO. LTD.
Tsehum Harbor Box 2130
656-1138 Sidney, B.C.

COMMAND BRIDGE
28' Fiberform 1975, 190 hrs. Twin 165 6 cyl. stern drive. Fresh water cooling, hot water tank, shower and heating. Teak swim grid VHF sounder, twin station trim tabs and many more. Options too extensive to list. Retail new $43,500. Asking only $36,000. Call Rolly or Hal, Palm Motors Ltd., 2936 Douglas 386-8385. D-641A.

1975 21' BAYLINER 225 HORSE power Volvo Stern Drive. Head, galley, dinette, and many extras. Fully equipped and ready to go. $13,900 or nearest offer. 385-5888 or 382-3560.

1975 GREGOR WELDED ALUMInum car top boat 13'6" by 5' and 10 horse Johnson. Asking $1200 also 14' Peter built freighter canoe asking $250. 479-8549.

DIESEL CRUISER 45'X14', large galley, salon and fo'c'sle for cruising and live-aboard comfort. Full price, $35,000. Owner will take mortgage. Phone 743-2568.

28' CARVER COMMAND bridge, FWC, hot, cold pressure waer. shower, CB, sounder. boathouse kept. Reply to Victoria Press Box 378.

1974 26' TOLLYCRAFT COMmand bridge, in like new condition, fully equipped, asking $29,500. Phone 658-5663 evenings between 5 and 7.

1973 21' FIBERFORM, 170 hours, 2 complete canvas tops, 188 Mercruiser, 1974 E-Z load trailer with brakes. Replacement value $14,000, both $7,500. 592-3605.

16'2" HEAVY GAUGE FIBREglass boat, with 130 horsepower Volvo inboard-outboard, good condition, Sears trailer included, $4000. 642-3585.

16' FIBERGLASS OVER PLYwood runabout, 7' beam, safe ocean boat, good for fishing. 40 HP Johnston. $975. 477-8460.

21' FIBREFORM HARD TOP cruiser, 1974. 225 h.p. OMC. Only 117 hours. E-Z loader-trailer. Phone 477-9665.

26' TOLLYCRAFT COMMAND Bridge, 250 OMC, inboard. FWC, DS, radio, refrigerator, stereo, low hours. $28,500. 592-6075.

1970 GLASTRON, 1973 65 HORSE power Mercury, Roadrunner Trailer. Tacometer, speedometer. Very clean. $2,695. 382-1523.

16' CLINKER BUILT CABIN boat 9 h.p. Briggs and Stratton separate. $400 or best offer. Jeff 479-5032. 6-9 p.m.

14' ALUMINUM, 10 H.P. JOHNson, 1963, home-made trailer. Extras. $550. 1654 McKenzie Avenue, 477-6169.

PECCADILLO 22' YAWL, FIR ON fir, 8 sails. Seagull, wood stove, $4,800, lying Fulford Harbour. 537-5091.

15' FIBREGLASS OVER PLYwood. 40 hp evinrude and trailer $500. 384-1463.

12' RUNABOUT, TRAILER AND spare. Good for fishing. $475. 592-1194.

17' FIBREGLASS PLYWOOD boat, four years old. $200 or near offer. 479-3413 after 5 p.m.

1973 18' DEEP V, VANGUARD, 80 h.p. Merc. Full camper top, new trailer. Offers to $3600. 478-8020.

26' HOBIE CAT WITH TRAILER for sale. Call after 6 p.m. 383-2068.

6 H.P. MERCURY, REMOTE tanks. 4½ H.P. Sears. 598-7568.

BOAT LETTERING A SPEcialty. Ken Warner. 652-2007.

83 AIRCRAFT

FOR RENTAL
'75 C172 IFR, $25. Pleasurecraft Sale, Box 2421 Sidney. 477-0449.

92 SPORTING GOODS

GOLF BARGAINS
PRIVATE SALE
Used one round only. Haig Ultra irons 2-wedge. New $345, first offer over $225. 3-year-old Dynamax irons, good shape, only $110. New Pro Golf Bag only $45, 477-4036.

TWO FRANK WHITE'S ARCTIC style wet suits, nylon in and out. Male 5'11", 180 lbs., female 5'5" 125 lbs. Call 383-1243.

92 SPORTING GOODS

WATER SKIS
WATER SKIS
WATER SKIS
COME IN and see our Fantastic Selection of
WATER SKIS
Browse through our accessory dept. including anchor packages, life jackets, C.B. and V.H.F. radios, dinghys and canoes.

THIS WEEK'S SPECIAL
Knee Skis $79.95

MERCURY MARINE
800 Cloverdale 385-1457

Robinson's

Mossberg lever 30-30, $140; Win. 30-30, $125; Sav. 308 clip, $220; Husqv. bolt 308 4x scope, $260; Czech. .270 4x scope, $160; Parker Hale 30-06 4x scope $250; Win. 12 ga. pump $139; Ithica 20 ga. auto, $240; Win. 12 ga. auto., $240; Zabala 12 ga dble. $120; Colt 45 auto. $250; S and W 9 mm mod. 59, $280; Browning 9mm, $225; S and W 38 chief special, $173; S and W 22 kit gun, $135.
TURN IN YOUR GUNS FOR CASH.
1307 Broad 385-3429

INTERNATIONAL KNIVES

Lock Blade Knives—5 pce. $7.95 ea., Grenade Radios and lighters $12.95 ea., Police type flashlights — 2 to 6 cell, Brass Spitoons $19.95, Leather hats and visors, rose climbing rigs, bayonets, brass cannon shells, full line of guns — knives and military surplus.
574 Yates St. Ph. 383-2422

HIKERS' FOLDING SWEDE saws, $13.99. Island Saw Co., 617 Chatham St., 385-5500.

COMPLETE GOLF SET, NV2 Professional and accessories. 656-4697.

MODEL 70, WINCHESTER, 30.06 with Bushnell scope and case, 595-6401 after 9 p.m.

EUROPEAN DELUXE TENT. 11x15 spring loaded frame. Like new. $160. 477-6083.

PROPANE CAMP STOVE FOR sale. 595-6401 after 9 p.m.

WET SUIT FOR 11 TO 13 YEAR old. Phone 477-2973 between 5-7.

DRY SUIT, AS NEW, COMPLETE with weight, $380. 477-6660.

WANTED GOOD USED QUALITY set of golfing woods. Call 592-3942.

16' FIBREGLASS CANOE, 3 LIFE jackets, 2 paddles, $125. 388-7495.

MUNARI PRO SKI BOOTS, REGular $200. $110 offers. 385-5670.

93 CAMERAS, SUPPLIES AND PHOTO FINISHING

VICTORIAN DAYS SPECIAL
Binoculars 25% off
Bill's Photo Supply
1672 Douglas 383-7443

SUPER 8 SOUND
—best selection in Victoria
—prices start at $249
—rental sound cameras and projectors available.
CITY PHOTO
1227 GOV'T. 385-5633

MUST SELL—ALMOST NEW 35 mm Nikkormat EL. Black body with 43-86 mm f3.5 Nikkor lens, UV filter. Polaroid filter and hard case. Also lenses and accessories for Mamiya M-645. 388-5434 days, 386-9443 evenings.

PENTAX SPOTMATIC 135 MM camera and caese. Sankyo movie camera, zoom lens 8 mm, Bell and Howell 8 mm automatic load projector, perlux precision (Lenticular) screen, and various other equipment. Phone 388-5833.

Island Colour Labs
Super fast quality film processing. Kodacolor II or Fujicolor II. Competitive prices. In by 10, Out by 5.
615 FORT 384-2242

KODAK MOVIE DECK, MODEL 435 projector. Handles super 8 and 8 millimetre film. GAF Anscomatic super 8 cartridge movie camera. Zoom lens — automatic exposure. 592-9897.

CANON TX UNDER WARRANTY, case, gadget bag, electronic flash, $200. Bushnell 200 mm telephoto, $100; 5-year guarantee. 479-6580.

POLAROID AUTOMATIC CAMera model 420, with focus flash. 383-2348 after 5.

REMOTE CONTROL SILDE PROjector and screen, 595-6401 after 9 p.m.

POCKET CAMERA, TOP QUALIty, excellent condition, case, extender, offers. 384-5790.

ATTENTION SKIN DIVERS
Ikelite under water camera housing. Never used, new $210, asking $145. 477-8261.

ARGUS CASSINO, 35 MM. F 1.7 lens with case. Good condition, $140. 477-5659.

NEW NIKKOR 135 MM 2.8, PERfect condition. 385-2273.

LUNASIX LIGHT METER, NEW. Phone 656-2069 or 656-4454.

96 RANGES, STOVES and FURNACES

NOW AVAILABLE
The all new Texaco oil Furnace with the revolutionary flame retention head, proven savings up to 25 per cent in fuel consumption. Harknett Fuel, 384-9381 ask for Ralph Smith.

LARGE OLDER STOVE, 42", EXcellent working condition, best offer. 384-2301.

VIKING CONTINUOUS CLEAN Stove. Excellent shape. $200. 386-7681.

KENMORE AVACADO SELF-cleaning range, $350 or nearest offer. 658-5564.

WHITE ELECTRIC STOVE, good condition, $125. 598-5905 Saturday only.

ADMIRAL 24" RANGE 7 months old. $375. 478-9389 anytime.

CYCLOS OIL STOVE, PERFECT condition $150. 592-4354.

97 FURNITURE

ALMOST NEW 4-PIECE DINING room suite and matching buffet; also Lazyboy Rocker Recliner. 383-5162.

SECRETARIAL OFFICE DESK. Wooden, 3 drawers. Good condition, $110. 478-0877.

BEDROOM SUITE, 8-PIECE kitchen suite, bed chesterfield, miscellaneous. 477-1722.

WOODEN BARRELS, ASSORTED sizes for furniture and decorating ideas. 383-1328.

MOVING — KITCHEN, LIVING room and bedroom furniture for sale. call after 6 p.m. 383-3895.

CUSTOM BEDS
Captain, $120. Mate, $110. Bunks, $90. 479-7400.

FRIDGE, $100. TWIN BED, $100. Stove, $70. Student's desk, $50. K. tabler. AFT-5: 382-8921.

LOVELY DINING ROOM SUITE, seats 6, buffet and hutch included, $295. 652-2297.

SECTIONAL CHESTERFIELD suite, $125; 3 piece dinette, like new, $50. 384-0733.

1930'S BLUE FLORAL SOFA. A unique piece with character and style. $90. 383-0806.

LIKE NEW, TWO 30X73 SPRING filled mattresses, with bedspreads. 384-1292.

SIX PIECE MODERN WALNUT dining room suite, $350 or best offer. 478-2328.

LARGE BED CHESTERFIELD and matching chair, good condition. $125. 384-2638.

GOLD AND WHITE 4 DRAWER chest and students desk, $185. 477-2176.

WALKING DISTANCE TO TOWN. Available now — $98.00. Phone 384-5830.

DINETTE SUITE, $45; DROP-back couch, good condition, $50. 384-2083.

ONE 9 DRAWER DRESSER, 4 drawer bureau, 2 nightables, walnut, good condition, $250. 479-7590.

DOUBLE BED WITH BOOKCASE headboard, boxspring and mattress $35. 383-0858.

CHINA CABINET IN GOOD CONdition. $150. 652-3175.

97 FURNITURE

PRIVATE SALE OF SUMMER FURNITURE
Well cared for—Priced to sell Quickly!

—Wrought iron table, 4 chairs, 40" round glass top, white chairs to match with cushions, 5 pieces $195
—Unique Patio marquee, 6'x12', antiqued metal finish — white fringed canopy, ideal entertainment or motel use $100
—2 reclining lounges with mattresses, each $35
—2 large tilt umbrellas, complete with tables, each set $45
—2 sturdy lounge chairs with cushions, each $20
—2 cedar picnic tables, 54"x31", each $30
—2 chromed steel rocking chairs, upholstered seat-back-arms, each $40
—1 metal barbecue with rotating electric spit $20

Phone Saturday
592-1670 after 11:00 a.m.

VILAS

GENUINE
VILAS FURNITURE
WE SHIP
Anywhere in B.C.
Brochure on Request.
CONTINENTAL FURNITURE
716 Johnson St. 386-2458

MATTRESSES

WHY NOT
buy your spring filled mattress directly from our factory, good quality at a reasonable price.
6-INCH LATEX
FOAM RUBBER (All Sizes)
posture zone support, clean, hygenic, doesn't sag or lump. 3'3" $109; 4'6", $139; Queen, $179.
IMMEDIATE DELIVERY
GREGG FURNITURE
2306 Douglas 388-7365

TWO BRAEMORE SAFAS, $350 ea. Simmons hide-a-bed, $275. Rock maple oval table, 6 chairs, $450. Spanish bedroom suite, $550. Maple pedestal desk and chair, $130. Swedish swivel rocker and automan, $250. Teak table, 6 chairs, $250, buffet, $195, desk and chair, $100. Triple dresser with mirror, $225. 598-4429.

MUST SELL: VILAS CHESTERfield and 2 arm chairs, wing backed, good condition, plus almost 3 yards matching upholstery fabric. All for $750 (or offers). 592-6564 after 6 p.m. weekdays and after 10 a.m. weekends.

SOLID MAHOGANY BEDROOM suite by Gibbard includes night table, double low poster bed with mattress, 6 drawer high dresser and 5 drawer mirror dresser. Complete for $1200. 385-8864.

OAK DESK, 36"X72" WITH OAK swivel arm chair. Fold-away oak typing desk with Royal Standard typewriter and typist chair. Two oak arm chairs. Two chrome and vinyl office chairs. 592-7762.

MAGNIFICENT OAK CABINET. Very large. European workmanship. Four beautifully handcarved cupboard doors and four drawers. 88" wide and 58" high. $2,000. 592-9566 after 4 p.m.

MODERN WALNUT BEDROOM suite: double bed, mattress and spring, triple dresser and mirror, night table, 5 drawer chest. $400. 478-4137.

FRENCH PROVINCIAL SOFA and chair, $400; bedroom set of drawers, 3 for $150; dresser, $50. 382-6302.

BLACK AND WHITE TV, $80. Stereo, $85. Double bed $100. Kitchen set, $20. Chair, $30. All separate or $300 for all. 384-2781.

PIONEER QX 949 RECEIVER, 65 watts per channel stereo, 40 watts quadraphonic, 1½ years old, $525. New price $950. 388-6597.

OLD OAK SECTIONAL BOOKcase, $225. 383-7870.

CHESTERFIELD, BLUE COVERing, $75. 477-6501.

BEDROOM SUITE FOR SALE. 598-1208.

WANTED: MAHOGANY POSTER bed (double) 477-2324.

FLORAL PATTERN SOFA AND matching chair, $300, 477-9630.

TANGERINE HIDE-A-BED, 4 months old, $200. 479-9149.

DOUBLE BED FOR SALE
385-4670

BRASS BED FOR SALE
384-0256

98 TV, STEREO, RADIO SALES and SERVICE

COLORTRON RENTS

Rent a 20" or 26" color TV by the week or month. Longer term leases also available. Same day delivery.

COLORTRON
3180 Harriet 383-9113

RENT

BRAND NEW TV
FAIR DEAL SERVICE LTD.
Mastercare Maintenance Service for Admiral and Magnavox
3454 Tillicum (at Burnside)
385-7423 385-2836

CAR STEREO

AM-FM stereo radio with cassette or 8-track player from $139.95. Expert installation available.
B.C. SOUND & RADIO SERVICE
931 FORT 383-4731

BRAND NAME COLOR TV clearouts: 20" Zenith $599. 20" RCA XL100 $525. 18" Panasonic with Quintrix picture tube $539. Butler Brothers, 1720 Douglas St. 383-6911. (Opp. the Bay.)

GET THE OLYMPICS PERFECT on Phillips Modular 4 colour TV. Special month end deals.
ATLAS STEREO AND TV
763 Fort St. 385-2712

RECORDED MUSIC FOR RECEPtions — Dances. By Professional DJ's.
Hudson's Tape Centre
598-6811

C.B. RADIOS
Sales and Service. BALL & SHEMILT Electronics Ltd., 1 West Burnside Rd. — 386 9414.

19" BLACK AND WHITE MOtorolla TV, portables, $50. 3 months guarantee on all parts and labor. Phone 478-4500. 2302 Bellamy Road.

NINE BAND TRANSONIC TRANsistor radio, model A. 9012. AM-FM-LW-MB-SW1-2-3-4-5. $85 firm. Practically new. 388-6980.

TANNOY 15" GOLD MONATOR speakers, $500 pair. Dual 1229 turntable $175. Silvertone stereo record player, $50. 386-7310.

HITACHI LUMIAR I 20" COlour TV. Special at $579. Electron TV Sales and Service, 100 W. Burnside, 383-5432.

COLOR ELECTROHOME, 1 YEAR new. Must sell! $650 or offers. 595-2995.

DYNACO A35 2-WAY SPEAKERS, Sansui headphones. Reasonable. 592-0364.

TELEVISION SET, ADMIRALS 20" black-white. Excellent condition, $75. 382-0371.

ONE MARANTZ 240 POWER amp.-125 watts per channel. 383-0057 between 6-7:30 p.m.

WINDSOR 26" TV, BLACK AND white, excellent condition, $65. 656-1255.

REALISTIC AM BASS CB. $179. Great condition. 656-4462.

20" RCA PORTABLE COLOR TV. Like new. $350. 592-7308.

DUAL 1214 SHURE CARTRIDGE bass and dust cover, $75. 595-0454.

26" CONSOLE COLOR TV, $350 or best offer. 385-8225.

98 TV, STEREO, RADIO SALES and SERVICE

Mais
385-2435
1821 COOK
WE RENT
COLOR
OR BLACK/White TVs

BUTLER BROTHERS
TV RENTALS
1720 DOUGLAS STREET
385-3832

Rent or Own
FROM
CITY CENTRE TV
OPEN 10 A.M. — 10 P.M.
6 DAYS A WEEK
3970 Shelbourne 477-6971
Next to K Mart in the Mall

DOLBY TAPE-AMP. SONY TC 152SD, Serrite heads, $350 or nearest offer. 592-0220.

PAIR OF WHARFEDALE W70 3-way speakers and stand. 383-7796.

99 GROCERIES, MEAT and PRODUCE

SAVE ON MEAT
Try our summer pack 50 lbs. of waste-free meat for less than $1 a pound.
20 lb. Chucksteak
10 lb. Hamberger Patties
10 lb. Fine Chicken
3 lb. Pork Chops
3 lb. Wieners
4 lb. Pork Sausage
Hinds of choice grade A beef guaranteed aged and tender, $1.29 lb.
ALBERTA MEAT DISTR.
811 Cook St.
383-3012 or 383-8552

SAVE MONEY AT HARVEY'S
THIS WEEK'S SPECIAL
RED BRAND BEEF
Sides of beef 99c lb.
Hind quarters $1.29 lb.
Fronts 79c lb.
HARVEY'S FREEZER BEEF SPECIALS
Alberta grain or grass fed beef. Economical, not too fat, just right for the growing family. Gov't. inspected. Cut, wrapped and frozen.
Sides 89c lb.
Fronts 79c lb.
Hinds $1.09 lb.
2709 Quadra Street 383-2031

"MEAT" AT McCOLLS
Sides of Grade A Beef $1.09 lb.
Black Puddings, Slicing sausage, White Puddings, Haggis
PARLIAMENT MEWS
Ste. 5-230 Menzies St. 382-1611

ANCHOVIES ONE-THIRD PRICE. Herring strip and minnows, 50c per package by the case. 652-1512 or 656-5861.

ORDERS TAKEN FOR STRAWberries and raspberries, pick your own, or we pick, no children, 652-1534.

RHUBARB, 30 CENTS LB. Bagged steer and horse manure. 477-1722.

FOOD STORAGE IDEA. YOUR salmon canned. Brentwood (Creeds) Cannery. 652-1512.

WILLIAMS QUALITY MEATS
795 Fort St. 334-0525-26
Fresh Fish Daily

DELICIOUS PAN-READY RAINbow Trout, fresh daily. Closed Sundays. 658-8319.

100 MISCELLANEOUS FOR SALE

SPEED QUEEN AUTOMATIC washer, Inglis automatic washer, both excellent, Spanish console color TV, new picture tube, guaranteed, $295. Antiques (see list in antiques). Books galore, Garage Sale. Trans-Canada at Millstream, 478-5449.

RADIAL ARM SAW, COMPLETE, $75. Good portable color TV, $125; knitting machine, $49; dresser, student desk, French Provincial desk, girl's bike, small electrical kitchen appliances. Garage Sale. Trans-Canada at Millstream, 478-5449.

MOVING SALE. COMPONENT stereo $95; 7 piece dinette, 2 months old; Wringer washer, as new; Buffet; 2 Chests; Coffee table; Child's bicycle; Cruiseaday gas tank. 386-6809.

COMPACT VACUUM, THE ULtimate in vacuums, new costs nearly $400. $95, excellent condition. Good console color TV, $175. Garage Sale. Trans-Canada at Millstream. 478-5449.

OLD ENGLISH FIREPLACE front, 1½" and 1¼" black iron pipe, complete hot water heating unit with Trane type convectors. Toilets, basins, used bricks, copper, hot water tank. 383-0802.

PAIR FRENCH PROVINCIAL fruitwood end tables, small oval Duncan Phyffe coffee table, pair table lamps, portable straight sewing sewing machine. 479-7830.

BEDSPREAD, QUEEN'S BLUE, quilted, double, $25; bedspread, extra heavy lovely heirloom, eggshell, queen or double, $45. 477-6083.

WEEKEND YARD SALE, LARGE potted tomato plants. Various coin-vending machines. Dry knotty pine boards. Appliances, beds, VW van (less motor), pipes, etc. 478-6700.

8" TABLE SAW AND MOTOR near new, $100; reel type lawnmower, $60; twin blade electric mower, $40. Mornings only 385-2769.

2-PCE. BLACK NAUGAHYDE chesterfield suite, $225; 24" Danby range, $85; hide-a-bed, $50. Mel's Bargains, 3460 Quadra, 384-3152. Chargex and Master Charge.

ANNEX TRASH BURNER, $75; armless daveno, $40; 5-pce. wooden dinette, $50. Mel's Bargains, 3460 Quadra, 384-3152. Chargex and Master Charge.

44 TALL GENTLEMAN'S COMplete outfit — Rodex overcoat, suit, extra pants and shirt. Masonic Robbie Burns book, old addition. 477-5535.

DECORATE YOUR GARDEN, home or office with modern wood sculpture. Phone 477-0024 ask for P.K.

G.E. WASHER, $175. KENMORE dryer, $130. 24' Aluminum extension ladder, $30. Fleetwood 17" TV, $80. 598-4429.

SOLID WALNUT STEREO, $350. Solid walnut color TV, $450. 9' circular red shar rug, $130. Or offers. Phone 477-2513.

EXCELLENT CONDITION 21 cubic foot Coldspot thin-wall deep freeze, $200; 3½ Briggs inboard engine and propeller, $20. 385-5128.

FRENCH PROVINCIAL 4-DOOR dresser, $70 and headboard, footboard and rail, $35. All in excellent condition. 478-9825.

50 FEET WHITE PICKET FENCE $10. Electrolux Vacuum $25. Attache case $10. Typewriter; Tennis Racquets; Gas Range $5. 477-3957.

5' VANITY WITH SINK, $100; bathtub, $15; pedestal sink, $10. 658-8044.

CASCADE 40 HOT WATER TANK and heating unit, $55. Ironrite Ironer, $30. 598-7838.

OLD STAINED GLASS WINDOW, semi-circle, 4x6, $250 or offers. 478-4734.

5' STEEL KITCHEN CABINET with doors and drawers and full length enamel sinks, $50. 384-3329.

MEN'S CALF SKIN JACKET, size 40, never worn, $100 or best offer. Phone Rolfe 382-6265.

VIKING 30" RANGE. G.E. 10 cubic foot fridge, white, new condition, delivered. 652-3259.

BABY CARRIAGE, PLAY PEN, back carrier, baby clothes, 478-9870.

WOODWORKING SHOP CLEARance, hardwood, plywood, arborite, marine plywood. 385-1713.

FIRESCREEN, COPPER FINISH, 36" wide, 29" high and matching log basket, $35. Call 382-7767.

CAR ROOF RACK $10, HOOVER canister vacuum, $25. 478-7068.

FRIDGE FOR SALE, WHITE, new condition, $150. 383-0282.

100 MISCELLANEOUS FOR SALE

Mais
385-2435

WE INVITE Your Family
to meet
Our Family
During Our
EXPANSION SALE

SAVINGS GALORE

—We service what we sell and have done so for over 30 years
—We stock and sell only items we would have (and in many cases do have) in our own homes.
—We are out of the high rent district, which enables us to give you the highest quality at the lowest possible prices.
—Lots of free parking.
—WE'VE TAKEN CLOSE TO 4,000 SQ. FT. OF WAREHOUSE IN THE BACK OF OUR STORE AND TURNED IT INTO RETAIL SELLING SPACE NOW THERE'S EVEN MORE SELECTION THAN EVER AT VICTORIA'S BIGGEST LITTLE FURNITURE STORE.
—OPEN A CHARGE ACCOUNT WITH MAIS — IN STORE CREDIT AVAILABLE
—YES WE HAVE MONTHLY PAYMENTS. OUR BUDGET TERMS ARE REASONABLE
—OPEN YOUR TOMORROW'S ACCOUNT TODAY AT MAIS

FREE COFFEE
DOUGHNUTS

C.J.V.I. ON LOCATION

OPEN
Thurs. and Fri.
'Til 9 p.m.

"Remember — If its not from Mais you may have paid too much"

1821 COOK

GOOD USED

5-pce. dinette, table 30x48" with 1 leaf, 4 chairs, walnut grain, $59.15; 18" DIA Octagon hassock, brown, $9.95; Coffee table, arborite lined oak, $9.95; GE Swivel top vacuum cleaner, complete with tools, $29.95; 27" Bar stools, $7.95; 2-pce. dav. sofa and chair, like new, Gold-Brown stripes, Bargain $195.00; Single pedestal desk, dark walnut finish, 48"wx21"x28"h, $59.95; 24" Apt. size Viking range, timer, push-button, oven window, clean, $49.95; Many other items, Shop and Compare. BUY-RITE Furniture, 704 View St., Tues.-Sat. 9 a.m.-5:30 p.m. Closed Monday.

ROBINSON'S OWN
Our own "Pocket Fisherman" complete casting set, rod, reel and line. All metal high quality. Ideal for any fisherman.
ONLY
$17.95

Robinson's
1307 BROAD 385-3429

GARAGE SALE, SAT., MAY 28, 1 to 5. Stereo record player and radio good condition; Viking wringer washer perfect condition; lawnmower, chesterfield and chair, other misc. articles. 1704 Murtle Ave.

30"X10' POOL AND FILTER, 2 guitars, rumpus room furniture, small trainer bike, children's toys, '69-74 Econoline trailer hitch, '65-72 Ford station wagon trailer hitch. 478-5692.

PING PONG TABLE, BED, mattresses, push lawn mower, stainless steel sink, vanity counter top, hot water tank, camp lantern, coleman stove, odds and ends. 477-8448, 1695 Alderwood St.

STEREO — TV COMBINATION, chesterfield, cupboards, glass fireplace screen, new green bathtub, miscellaneous. 995 Lochglen, 478-7970. Saturday, 10-5 p.m.

FURNACES, PLUMBING FIXtures, hot water tanks, doors, windows, cupboards, wroght iron, miscellaneous. 3336 Hazelwood (Langford), Saturday 1-5 p.m. 478-7970.

DRAPES — IMPORTED FABrics, custom made, 4 pairs, lengths 92", widths various. Milium backed. decorator colours, patterned. 598-6636.

SONAR CITIZEN BAND SET, 8 channels, 100 feet cable, $100. Snare drum, $20. N. scale moden railroad equipment; sell in part or whole, $300. Kent, 478-6449 after 6.

SINGLE BEDS, DRESSERS, wheel chair, 6 station intercom kitchen ware, other miscellaneous. 385-9923. Garage sale, Saturday, 523 Harbinger.

EUROPEAN HEALTH SPA LIFEtime membership. This is a good opportunity as these memberships are no longer available. Must sell quickly. 477-0316.

FOR SALE, 4X8 GENDRON POOL table, excellent condition, 2 sets of balls, ques and added table tennis top, plus equipment. 652-3718 after 5 p.m.

CASH FOR CANADIAN AND British collections. 385-9929 or Saanich Stamps Sales, P.O. Box 4094 Stn. "A"

FIREPLACE - STOVE, EXTRAORdinarily efficient, attractive appearance, compact, new, $249. 477-6164.

LEAVING VICTORIA, MUST sell all furniture. Hide-a-bed, tables, etc. plus small organ, call after 5 p.m. 383-9592.

RESTAURANT CHARGLO BOILer, gas, 30"x42"x66", $600. 477-6057.

GARAGE SALE, 357 CHESTER. Saturday, 10 a.m. to 4 p.m. Household, garden, misc.

BASEMENT SALE, SATURDAY-Sunday 10-4. 1960 Haultain-Foul Bay.

4X8 SLATITE POOL TABLE, plus accessories, $225 or trade for piano. 652-1887.

LIGHT GREEN RUGS, CHROME kitchen set, padded bar front, 386-2892 after 4 p.m.

2 BOX SPRINGS, 2 mattresses, one recliner chair. 598-1756.

180 YARDS GOOD QUALITY shag, also 22x12 green shag, half price. 385-4286.

SOLARIANIZE YOUR KITCHENbath, floor layer's best price in town. 386-8615.

GRANDFATHER CLOCK, mower, piano stool, dresser, fernstand, clock. 385-5126.

CHILDREN'S SAND BOXES 4'x4'x8" with sand, $15, delivered. 383-0047.

THREE VENETIAN BLINDS, custom nook seat and table, $1,000 new, best offer. 385-5670.

GARAGE SALE—ALL SORTS OF miscellaneous items, 10-5 p.m., 52 Cadillac Ave.

WESTINGHOUSE STOVE WITH self-cleaning oven, $150. 478-9339.

ONE ZENITH AUTOMATIC washer. 383-8269.

100 MISCELLANEOUS FOR SALE

THE TRADERS

3-ROOM GROUPS OF FURNITURE

The starter includes a 3-pce. bedroom suite, double dresser, chest and queen size headboard, 54" 452 coil mattress and box spring, 5-pce. dinette, 2 decorator table lamps, 2-pce. chesterfield and matching loveseat, a deluxe cocktail table, a square and hexagon lamp table. Reg. price $1338.75, Sale Price $998.

AVAILABLE ON EASY TERMS

Open Nightly 'til 9
Phone 388-6264
715 Finlayson

AUCTION GALLERY

We buy, sell or consign. Appraisals for all purposes. ESTATE SALES and LIQUIDATION SALES. Imediate pickup of your goods. All items sold same week of pickup. NO WAITING! We have our own trucks.
VICTORIA
966 YATES ST. 386-8448

AMANA MICROWAVE DEMONSTRATIONS
Every Fri. 6-9 P.M. Sat. 10-4

Major Appliances and carpet at contractor prices

McDONALDS SUPPLY LTD.
370 Gorge Rd. E. 386-6745

BILLIARD TABLES
WHY WAIT TIL XMAS?
Order your Play-Mor table or Play-Mor Shuffleboard today! Drop in and see them built. Direct from factory to you — no middleman — you save — it makes sense.
PLAY-MOR FACTORY
517 Kelvin Rd.
(Off Douglas and Cloverdale)
384-3332

Mel's BARGAINS
Used Furniture
And Appliances
3460 Quadra 384-3152

KEEP SECURITY
Finest quality Security Alarm System that modern technology can produce sold at reasonable prices. Honest labour costs. Visit our showroom at 609 Courtney St. Keep Security Ltd., 383-2321. Call anytime.

MISTER SWEEPER
New and used vacuum cleaners. Every make in stock at fantastic bargains. Guaranteed.
906 Esquimalt Rd. (at Head St.)
386-2947

TILLICUM FURNITURE
2612 SOOKE RD.
Now makes camper, trailer and boat cushions. Any size or shape. Full selection of materials available. Free estimates. 478-0522.

Propane Fridges
New and used. Parts for Servels.
Special on tanks and htrs. 8028. Granville St., Van. 263-8756.

NEW GLASS GREENHOUSE package, propane range ideal for summer cottage. 1962 Pontiac, assortment of electrical cable and wire, 24" Mahogany door and jamb. 478-8811.

TWO YEAR OLD KIRBY VACUum cleaner (complete including shampooer) have just purchased new Filter Queen, $225 firm. Phone 382-8984 12-6.

MOVING SALE. TWO OLD chairs, $8 each, wooden table, bricks, books, records, lamps, house plants. Wooden barrel. 478-7802.

11' FRONT BAR COMPLETE with zam and glass washer. Plus numerous other used restaurant equipment — deep fryers, grills, etc. Phone 384-6325.

ARE YOU GOING TO SEE THE Crucible? Presented by Oak Bay Senior at Oak Bay Junior auditorium, May 27-May 30, 7:30 p.m. Adults $2.00, students $1.50.

FOR IMMEDIATE SALE, MATT-Fisher leather coat. Burgundy. Size 9. Excellent condition. 1 year old. $75 or offers. 385-5456.

SAVE 25% AT CHOICE RESTAUrants with Victoria Diners' Services. For information, phone 592-7680 or 382-1510.

GOOD SECRETARIAL TYPEwriter, 12" black-white portable T.V., 3M 051 copier, colour TV. 16" like brand new. 384-8565.

VIKING CANISTER VACUUM cleaner, $25. Wanted: Good clean topsoil. 30 yards, up to $150 Delivered. 478-9109.

18" REEL TYPE MOWER WITH catcher, excellent condition, $100. Also exercise bike, $10. 383-0400.

DINING ROOM SUITE WITH 4 chairs, buffet, what offers. 478-8078.

MUST GO!—MACLARY 200 heavy-duty washer and Beatty dryer. $400. 384-6708. 5 - 7 p.m.

MIDLAND CITIZEN BAND radio and equipment. For sale or for car trade. 384-8543.

COMPLETE SAW SHARPENING. Island Saw Co. 617 Chathan Street. 385-5500.

COMPLETE STOCK OF NATUral vitamins and megavitamins, Jubilee United Pharmacy.

LIGHT-WAY INC.
Wholesale Prices to Contractors
695 Alpha 384-9359

ALL WOOL ORIENTAL DESIGN carpet, 9x12, and 10x13, direct import. 386-2812.

PLASTIC HANDSAW GUARDS, Island Saw Co., 617 Chatham St., 385-5500.

WESTINGHOUSE 23 CUBIC FOOT freezer, asking $350 or best offer. Phone 595-3634.

QUILTED BEDSPREAD WITH matching drapes, refrigerator, like new. Phone 385-6150.

MUST SELL BRAND NEW Filter Queen Vacuum. $325 or best offer. 382-8041.

SACRIFICE. IBM EXECUTARY dictaphone and transcriber. Like new. $500. Phone 598-6164.

TWO 30" ELECTRIC RANGES, $125 each. One fridge $75. All in excellent condition. 652-2463.

DINING SET FOR 6; TWIN beds, Hollywood style; Piano. 388-7795.

FANTASTIC GARAGE SALE Something for Everyone. 117 Menzies Street, 383-8171, Sat. 10 - 4.

TWO DRESSERS, WEStinghouse fridge, for sale. Phone 384-0732.

G.E. POT SCRUBBER. LIKE new, $225, Viking fridge, excellent condition, $100. 477-6070 after 5.

GE CONVERTIBLE DISHWASHer, avacado, excellent condition, $175. 658-5895.

GARAGE SALE: SATURDAY May 29th 9 a.m. to 4:30 p.m. 891 Snowdrop.

CHILDREN'S CLOTHING, BABY to 5 yrs, child's desk, dolls crib. 477-6465.

USED FURNITURE, 10-SPEED, lawnmower, tools, children's toys. 477-9822.

TWO SPEED QUEEN AUTOMATic washers and dryers, 30-day guarantee. $300 a pair. 592-6084.

WESTINGHOUSE CLOTHES dryer $75. 478-0609 after 6.

1 USED 2,000 GALLON OIL tank, 2 person holes. 384-2012.

22 CUBIC FEET FREEZER. 478-6261.

100 MISCELLANEOUS FOR SALE

MAYTAG
GOLDEN VALUE
DAYS

BUY NOW AND GET AN EXTRA LARGE TRADE-IN FOR YOUR OLD WASHER/DRYER

SEE OUR DISPLAY AD
Thurs. Times Page 21
Fri. Colonist Page 26

C. TAYLER
Home Appliance Ltd.
707 JOHNSON
383-3281

EATON'S WAREHOUSE STORE
749 View St.

10 ONLY
Built in 6 cycle dishwashers. On special at $299 each.
ALSO
Decadex sundeck and waterproof coating. Contractors price $22.18 per 5 litre pail. Covers approx. 70 sq. ft.
Imperial Building Materials
2955 Douglas 386-1401

MAYTAG
2 million owners can't be wrong
C. TAYLER
HOME APPLIANCE LTD.
707 JOHNSON 383-3281

COPYING — DUPLICATING— Printing equipment and supplies, we have them all. Copyers from $229. Stencil Duplicators from $850. Tabletop and floor model presses. New and used. We always score with price and service. Greir's Business World, 385-1511.

3 BRIDESMAID DRESSES; 9X11 carpet; Hoover vacuum; crib, high chair, car seat, etc; bunk bedspread; lady's fur trim coat; Indian sweater; lady's and children's clothes; fabrics, scraps and remnants. All reasonable. 385-0364.

GENDRON POOL TABLE, ONLY 6 months old, excellent condition, suitable for adolescents (ages 10-18), 6 ft. long, 3 ft. 4 in. wide, 32 in. high. Ideal for rumpus room. 385-0456.

YARD SALE: BABY CLOTHES to car parts. Van seat, chairs, collectors items. '65 Pontiac, running. Two yards to choose from. Saturday 29th, 10-5. 595-5363, 1452 Gladstone.

30 INCH ELECTRIC RANGE, perfect working condition. Needs cleaning. Free stove cleaner. Asking $95. Complete bathroom fixture including all fittings, white $89. Phone 656-4339.

GARAGE SALE
May 29 and 30, 10 a.m. - 4 p.m. crib, children's clothes, 201 shoes all styles, $4.00 each (nursing, hush puppies etc), household goods, 3836 Epsom Drive.

GARAGE SALE AT 2619 DEAN Ave., Saturday 10 - 4. Miscellaneous household articles and furniture including metal awnings electric jigsaw, bedroom and kitchen suites, luggage, etc. 592-3740.

TEEN'S BLAZER, 16, HARDLY worn, $20; teen's long dress, 14x, $12; woman's raincoat, zip-out lining, 16, excellent, $20; diamond wedding rings, $275, offers? 595-2382.

GARAGE-YARD SALE—45 GALlon drums, clay flower pots, miscellaneous tools, furniture, collectibles. 4056 Livingstone Ave. 477-1722.

CAMERA, EXCELLENT CONDItion; Konica auto S2, $85; 2 briefcases, new $25 and $15; winter tires 825x14, reasonable condition, rims included $60. 479-8839 after 6.

BOOK CASES, 3 SHELF, 12x36x36". $57.75. Ready to finish, modular furniture. Personality Shelving Centre Ltd., 615 Chatham St. 383-5411. Open Saturdays.

Aluminum Gutters
5" CONTINUOUS in baked enamel. Screens, windows and awnings.
B.C. ALUMINUM 479-7121

HOUSE OF FARRAH, 720 YATES St. Mall. Imported gifts, Peacock chairs, inlaid tables, ladies fashions, jewellery, water pipes. 384-2444.

TWO OLD STYLE BATHTUBS, one new glass patio door, various sizes damaged aquariums, show case, other odds and ends. 478-4004, evening 478-6137.

A. B. DICK MODEL 325A TABLE top printing press, fully automatic, designed for paper masters only. Excellent condition. Must sell, will take best offer this week. 388-6331.

ORIENTAL DESIGN CARPETS, 100% Virgin wool, direct import price to you. Tremendous savings. Private. 386-1312.

OUTDOOR INCINERATOR BARrels, ready to use. Free delivery, $5.79. New and used wooden barrels. 383-1328.

USED GESTETNER and RONEO stencil duplicators from $100. At INTERCONNECT, 939 Johnson, 384-0511, Anytime.

A WORLD OF PLASTICS
ONE STOP PLASTIC HEADQUARTERS — INDUSTRIAL PLASTICS, 2105 DOUGLAS.

EDISON CYLINDER PHONOgraph, Edwardian hand-painted fire screen, both excellent. 595-4768 after 5.

VIKING CONTINUOUS CLEAN Stove, excellent shape, $200; Console stereo $200; Dressers, mirrors, etc. 386-7681.

GARDEN TOOL SHEDS
School construction projects. 5'x7' —shingle roofs, floor. Cost of material only. 478-7048.

STAND UP PHOTO HOLDERS for Displaying Snapshots — now at Industrial Plastics, 2105 Douglas Street.

SEVEN-HORSE-POWER ROTOtiller, 2 speed ahead, and reverse. Phone Al 384-6414, between 8 a.m. - 5 p.m.

FIVE PIECE BEDROOM SUITE, one 9x10½ wool rug with underlay, 3 pair rose drapes, 5x5' tent. 592-2838.

MOVING MUST SELL, Baycrest 2-cycle dryer, 4 years old. Excellent working condition, $75. 478-6010.

FLUORESCENT LIGHTS. FOUR foot four tube units and door closer. Steel mesh windows. 382-6378.

ONE V.I.P. EUROPEAN HEALTH Spa Membership. Asking $400 or offers. 478-2904.

GREEN BED-CHESTERFIELD, armless, Reese equalizer hitch, reasonable. 592-2837.

SACRIFICE. NEW GENT'S FURnishings. 2 flight bags. Trailer hitch. 592-3836.

WESTINGHOUSE REFRIGERator and electric range, harvest gold. Nearly new. 656-3456.

MINTONCHINA, ANCESTRAL. Place settings and extra pieces, 388-9404 eves.

LACED WEDDING DRESS, HEAD piece and veil, size 13-14. Used last October, $125. 384-9946.

ASSORTED BEAUTIFUL HANGing flower baskets, bedding plants. 3720 Savannah. 385-8006.

MAN'S WARDROBE, SIZE 42 tall, suit, new "Arrow" shirts, etc. 382-7617.

GOOD USED CARPET FROM apt. building, $2-$3 per yard. Phone Mr. Saunders at 383-9382.

SLATITE POOL TABLE 4X8, 1 year old, $325. 382-3560.

WHITE BATHTUB AND SINK INcludes all fixtures $25. 382-8871.

WOODEN MOULDING FOR plate rail. 479-9155.

100 MISCELLANEOUS FOR SALE

NEW AND USED
Sofa and Loveseat clearance, $449.00; Just arrived, 4-pce. chesterfield suite, reg. $999.00, our price $699.00; 2-pce. chesterfield suites, $119.00 to $559.00; Hide-a-beds, $219.00 to $398.00; Converto, $79.00; Wooden rocking chairs, $62.50 to $139.00; Swivel rockers, $159.00; Recliners, $139.00; Complete bedroom suites from $189.00; Bunk beds, $249.00; Single beds, $49.00 to $149.00; chests of drawers, $32.50 to $149.00; dressers, $39.50 to $149.00; 8x11 Persian pattern rugs, $119.00 to $179.00, coffee tables, $7.95 to $95.00, Vacuum cleaners, $24.50 to $79.00; 5-pce. kitchen sets, $59.00 to $99.00; Duncan Phyfe drop-leaf table and 4 chairs, $319.00; China cabinets, $119.00 to $299.00; corner china cabinet, $289.00.
Use your Chargex
PANDORA FURRNITURE LTD.
New and Used Furniture
1050 Pandora Ave., 383-6319

GARAGE SALE
No selling before 10 a.m. Sat. or Sun. Complete Austin a-40 head, ready to go. Chrome table and 6 chairs, $45; 3-drawer chest, $25; assorted picture frames — some very old. Antique bottles and canning jars (make an offer on the lot); small trunks; brass spitoon; push mower; bicycle; books; odd windows; starter set of left-handed golf clubs; numerous small estate items. 4525 Cheesman (off West Saanich Road, just past Wilkinson). Come and make your offers!

Aladdin Furniture Strippers Ltd.
356 BAY ST. 383-2533
Let us strip your furniture of all paint and varnish. Closed Monday.

HELP PAY FOR OUR FAMILY vacation. Miscellaneous and fine antiques. Girl's bike, $20; Gloverall Duffle coat, $15; Metal tool box, $5; Chest of drawers, $20, walnut cabinet, $35, both need refinishing. Old mahogany inlaid bed with new mattress and box spring, $150; pine chest of drawer Circa 1860, $150; two mahogany side boards (buffets), Circa 1870, 1910, $195, $240. All antiques in excellent condition. No reasonable offers refused. No deals please. 598-6336.

LARGE GARAGE SALE. SATURday, May 29 10 a.m. to 5 p.m. Items from 3 families. Table by the Business and Professional Womens Association of Sidney. 2 TV sets, 1965 VW stationwagon, tent, bikes, trikes, drapes, typewriters, adding machines, 2 rollaway cots, highchair, childrens toys and books etc. (Many paperbacks), clothing, ornaments and much much more. 9441 Maryland Drive, Sidney (corner Frost and Maryland). 656-6466.

TARPOLINES, SPECIAL PURchase, vinyl cover, complete with tie down clamps. 15'x20", $31.40 each or 2 for $58.50, 14 new double, stainless steel KIL kitchen sinks, 22"x33", complete with basket strainers and ledge back, $51.38 each, regular price $86.25. Steel access panels and covers, 12"x12", $8.00. Call 388-6474, Monday-Friday.

NEW MAHOGANY BEDROOM suite with queen size boxspring and mattress. Oak Coffee table and 2 matching Commodes. Portable stacking Kenmore Washer and Dryer, Harvest Gold. Electric wall fireplace with fire logs. Phone after 4 p.m. and weekends. 382-4307.

SUNDAY GARAGE SALE
One picnic tent. Fishing gear. 14' fibreglass over wood powered by 20 H.P. Chrysler electric, and trailer. Japanese fish floats. Tools. Lots of other miscellaneous items. Sunday, 12-6 p.m. 740 Danbrooke in Langford, across from the new fire hall on Millstream.

COMPRESSOR ¾ HORSEPOWER, like new, $180. Saber saw 1" strokes, $35. ½" drill $25. Slide projector, $70 19" Viking colour TV. $250. Floor polisher $10. Small tent, $20. Pup tent $8 Life jackets, boat cushions, charts. 386-7310.

LARGE ENGLISH PRAM $100 infant back carrier $5; Childs gate $5; Car top luggage rack $25; Console Hi-fi radio; Miscellaneous pieces of Gainsborough China. 477-5521.

DEMOLITION SALE: CABINETS, doors, windows, bathtubs, toilets, sinks, fire alarm system, etc. On sale at 1024 McClure, 12-6 p.m. every day except Sunday till May 31st.

UNIVERSAL TRADING CENTR
584 Johnson, Upstairs Warehouse Bargains. Tools, furniture, antiques, curios, glasswear, pictures, stereos, cameras and jewellery. 383-9512. We Buy, Sell and Trade.

SHELF 6' HIGH: WIDTH 5', $130. Wooden chairs, set of 4 $120; Set of 3 chairs $75; Cornflower; Crystal; China (one dinner set); Dishes; Glasses; Miscellaneous 385-8864.

GARAGE SALE: ALL DAY SATurday and Sunday. TV, stereo equipment, toys, golf clubs, 10-speed bikes, etc. 592-9164, 2-1803 Fernwood.

GARAGE SALE—SATURDAY 1-4 p.m. Ping pong table, double cot, 2 three speed bicycles, lawn mower, heavy duty utility trailer, barbeque, bed, etc. 773 Tulip.

SPODE GAINSBOROUGH PATtern, open stock. Service for 8 with covered vegetable dish, platter, coffee pot, cream and sugar. Half price. 656-1353.

TELEPHONE ANSWERING MACHINES
Lease to own for as low as $12.00 per month. INTERCONNECT, 384-0511, Anytime.

PORTABLE WHIRLPOOL dryer, larger size, almost new. Admiral colour TV, very good condition. 383-1240 after 5 p.m. weekdays. Anytime weekends.

KEYS FITTED TO ALL MAKES of cars. Foreign autos our specialty.
PRICE'S LOCK AND SAFE LTD.
847 Fort 384-4105

GOOD AUTOMATIC WASHER, $60. Large, older fridge, $25. Wall hung basin with faucets, $8. Old milk can, $10. 656-4738.

BASEMENT SALE—200 YARDS of yard goods, skis and accessories, girls clothing, sizes 10-12. Dishes, antiques, old curtains and bedspreads, jars. 357 Davida.

UNIMAT MODEL LATHE, 3 JAW chuck, other accessories, hardly used. Cost $310, asking $230. 15-speed Gitane bicycle, half price $75. Phone 595-1330.

DISHWASHER, AS NEW. WEStinghouse 5-cycle, harvest gold, $200; 30" stove, white, good working order. Phone 598-5770 after 6 p.m.

COAL AND WOOD HEATER, $150; students' desk, $40; small boy's Mustang bike, $15; Dog travel cage, $12. 595-0865.

"MAGICIANS" LAST CHANCE for sale—zig zag girl, Chinese chopper, and dagger chest. Phone 592-1422.

FULL SIZE POCKET BOOK rack, or use as you like. Factory made, good shape, offers. 385-2022 or 479-4697.

FLUSH "UP"
TOILET—SHOWER—BASIN
for basement floors lower than existing plumbing. $595. 656-2235.

ONE NEW LOOSE DIAMOND, weighing approximately 0.73 carat. Of good colour and of Imp. 1 quality. 385-2712 between 9 - 5:30.

G.I. JOE AND BIG JIM TOYS, old red bricks, 15" chrome mag tires, truck shells. Used 2x10's, '59 Morris parts. 477-6853.

MAVERICK HARDTOP TRAILER with many extras, $900. Electric stove, $40. 592-0089

25 CUBIC FOOT FREEZER, PERfect running condition, $300 firm. 642-3716.

23 CUBIC FT. VIKING DEEP freeze. Deluxe model. $250 or offers. 478-4562.

I HAVE 4 TICKETS FOR EACH of 5 Olympic events. The lot $160. 479-4145.

BROWN KOEHLER COUCH AND chair, good condition. Phone 478-5430.

ONE HOOVER UPRIGHT, $30. New Sunbeam vacuum, $30. 478-7243.

BULK DRY CLEANING 8 LBS. $4.50. King Koin Laundrette. Burnside Plaza. 383-5623.

USED 8' FLUORESCENT FIXtures, including tubes. $15 each. 592-6483.

EASY AUTOMATIC WASHER, needs repair, as is, $50. 383-4298.

X-RAY MACHINE, COST IN THE thousands, sell $60. 652-1509.

100 MISCELLANEOUS FOR SALE

BARGAIN ANNEX
USED

Coral arborite table and 4 chairs, good condition $59.95
Beautiful soft green Orlon overed Sklar Sofa and chair $249.95
Hi-back green tweed, colonial style love seat $139.0
covered Sklar Sofa and nial style love seat $139.00
Badly soiled sofa and chair for only $9.95
2-pce. Tapestry sectional $59.00
Extra special, good condition 39 in. bed unit, complete with mattress, box base, padded vinyl headboard and steel frame on rollers $109.95
3-pce. sectional with arborite table ends $119.00
Good sturdy well constructed turq. sofa and chair $69.00
Hi-back and arm wraparound style beige love seat $159.00
Set of 4 teak dining chairs $99.00
Large walnut buffet $199.95
New stock white plastic nite lites $7.50 and $10.50
Large soft Green and beige sofa $139.00

Trade-Ins Accepted
Come in and browse around
Used articles purchased
FREE DELIVERY
A DIVISION OF STANDARD FURNITURE
753 VIEW ST.
382-5111

GARAGE SALE: PANELLED front door, screen door, electrical fuse boxes, 2 chests of drawers, Spanish lights, fluorescent lights, 12' plywood table top, copper planter, ladies' clothes, rotary gas lawn mower, hassock, mirrors, antenna and mast rotary motor and controls, 6' sliding glass door and screen, lumber odds and ends, boat trailer needs work, 16" brick, arborite, white toilet, 5 chairs, 2 colonial maple, chesterfield and chair, carpet underlay, 5-gallon boat gas tanks, miscellaneous items. Saturday and Sunday, 11-3. 3246 Woodburn.

BROWN AND JORDON "TAMIAMI" round glass top patio table, 48" diameter, retail value $229 — only $175 ... Stained Glass Window 39x17" horizontal $75 ... NEW Danish Modern Walnut adjustable bookshelves, wall-mounted "System Kado" (can add more pieces), retail value $292.50 — only $230 ... Large metal chandelier suitable for apartment building or office building foyer or exterior, 51" long, 15" diameter. Worth $500 — only $350. 477-4439.

VICTORIA LAWNMOWER & MARINE
834 Johnson 386-8338

GENTLEMEN'S TOPCOAT, navy, Aquascutum, like new, size 38, $75. Men's slacks, size 34 waist, 2 sportcoats $20 each. Best quality dress shirt, size 15½ collar. Men's suit $35. Lady's persian lamb jacket, black, size 14 $50. One chesterfield and chair, with slipcovers suitable for a family room. One kitchen table, wood and two chrome chairs $25. One Corona typewriter $25. 592-6445.

LARGE OVAL WALNUT TABLE, sewing machine cabinet, walnut chairs, bar, small chesterfield, stools, chrome table, chairs, wooden table, hostess chair, TV, workchair, antique fireplace mirror, bench, 4" Magna Planer, antique wringer washer, childs desk. Deluxe tent trailer. Misc. View Sat., Sun., 9-5 p.m., 2109 Neil St.

WEAVERS. WHITE CLEAN carded New Zealand fleece, $3.80 pound. Dark grey and silver, $3.90 pound. Also 30 varieties of natural dyes and mordants. Collage Craft Supplies, 733 Johnson, across from Johnson Street Parkade. 388-7756. Open Tuesday-Saturday 10-5.

JUTE. NATURAL TWO-PLY, $1.84 (8-ounce skein). Colored, $2.43 (8-ounce skein). Five pound balls, $7.87 (Six, four, three ply). Collage Craft Supplies, 733 Johnson, across from Johnston Street Parkade. 388-7756. Open Tuesday-Saturday 10-5.

GIGANTIC GARAGE SALE: LINens, dishes, bedding, towels, clothing, golf clubs, books, furniture, kitchenware, MGB tires, and knickknacks, etc. Everything must go. Sat. and Sun., 3051 Westdowne Road.

1911 MONARCH WOOD STOVE (refinished) and water tank, asking $300; 1975 Viking 20 cu. ft. freezer, asking $300; wringer washer, $25; Lady's army surplus bike, $20; 6½" Peerless circular saw, $20. 479-8549.

BASEMENT SALE
Saturday and Sunday, leaving country, everything must go. Furniture, plants, records, clothing, bicycles. 2050 Esplanade (Oak Bay) foot of Bowker. Phone 592-0220.

TWIN MATTRESS BOXSPRING, upright grand piano, double brass bed, excellent wringer-washer, Krohler easy chair, electric lawn mower, trimmer, metal beds and Beauty Rest mattress, etc. 598-3405.

ROLL-AWAY BED, $30. 54" BOX spring and mattress, brand-new, $150. 7-piece beginner drum set, Raven, $150. Dishwasher, $150. Drapes, 3 sets, $80, $40 and $25. Aquarium, $15. 477-8752.

800 LAVENDER AVE., FRIDAY and Saturday, bedding, dishes, pots and pans, card table, ironing board, black and white TV, griddle-solid master, electric heaters, miscellaneous articles.

15 CU. FT. MCCLARY FROST-Free Refrigerator, $499, color $10 extra. 24" Admiral Range — automatic oven, $299.95. Butler Brothers, 1720 Douglas, 383-6911.

APARTMENT SALE: CHAIRS, tables, clothes, odds and ends, May 29th, 1-4 p.m. 2407 Quadra. 386-6882.

TRIM-GYM, VIKING DELUXE blender, floor polisher, Simplicity spin washer. 479-2167 after 5:30.

GARAGE SALE. PORTABLE sewing machine, sectional chesterfield, miscellaneous. 903 Dellwood.

4-PIECE CHESTERFIELD SUITE, brown, offers, and miscellaneous items. 386-8296, 385-1059.

OIL RANGE, TANK AND STAND; miscellaneous. 598-5768 after 6 p.m.

INGLIS AUTOMATIC WASHER, good working condition, $50. 384-3470 after 6.

2 LAUNDRY TUBS, ONE PERfect, stands, taps, etc. Two clean drums, 20 and 15 gallon. 658-1022.

1,000 POUNDS SEAR'S UTILITY trailer, excellent condition. 383-8748.

TWO SCUBA DIVING TANKS $50.00 Two respirators $100.00 Wetsuit Size 40 $70.00. 477-4436 after 6.

PORTABLE SPIN-DRY WASHER, excellent condition, $75. 477-0849.

ACORN FIREPLACE, NEW. 479-4751.

ALUMINUM PATIO CANOPY 8x15', $200. 383-4790.

LARGE SPLIT-LEAF PHILODENdron, $15. 386-7987.

100 MISCELLANEOUS FOR SALE

MOVING TO U.S., MUST SELL lined oak twin bedroom suite, $250; mohagany double pedestal desk 28"x48", $125; vanity, $65; 10-speed men's bicycle (almost new), $115; arborite kitchen table and chairs, $60; library table, $30; child's violin (in case), $90; arborite kitchen cabinet with built-in slicer, $60; 100s of items from basement, fishing tackle, etc. Driveway Sale. Also some old pieces of furniture cheap. Saturday or Sunday 9 a.m. to 4 p.m. at 9684 Glenelg off Ardmore near Airport or by appointment 656-2308.

GARAGE SALE. NEW BLACK velvet drapes 144x84". Underwood portable typewriter, hostess chair, bunk beds and mattresses, hi-intensity study lamp, 1 kitchen table, 1 card table, 1 end table, vanity and stool, pole lamp, baby backpack, colonial spicerack, and new hand-crocheted tablecloth. 383-4652 or drop by after 12 p.m. 1240 Princess.

SMALL FRIDGE, PERFECT working order. Asking $40. 382-9927.

VIKING ELECTRIC STOVE $20; double box spring and mattress $15; 477-0098.

9 CU. FT. AMANA FREEZER, older model, in good condition, $100, 479-5793.

APARTMENT-SIZED WASHER and dryer, 1½ years old, $200 or best offer. 382-0590.

FIVE PAIR FRENCH DOORS, 60"x68", complete with frames for outside use. $65 pair. 658-5146.

DOG RUN, CHAIN LINK FENCing, 8x25 long, 5' high, 652-1225.

15X4' SWIMMING POOL WITH extras. 478-9644.

FURNITURE AND MISCELLAneous articles, no dealers. 385-6954.

FRIGIDAIRE RANGE, 32" white, $55. A-1 condition. 478-9870.

LADIES' SUMMER CLOTHES, all sizes, low prices, 384-5016.

WOODEN GARDEN SWING AND stand, $75. 477-3790.

103 MISCELLANEOUS WANTED

LUNDS
AUCTIONS
Tuesday — 7 p.m.
Friday — 1:30 p.m.
APPRAISALS
For All Purpose
386-3308

KILSHAWS
1115 Fort St.
AUCTIONS
Friday at 7:00
Appraisals
for
Insurance and Sale
PURPOSES
384-6441

THE SALVATION ARMY Needs your re-usable clothing, furniture and household goods. "Help us to help others." Family Thrift Stores. Victoria, Sidney and Langford. For pickup — 386-3295.

BRENTWOOD
BARGAIN BARN
BETTER QUALITY USED FURNITURE AND APPLIANCES
Before you buy or sell
7115 West Saan. Rd. 652-1711

MOVING IN A HURRY?
We'll buy your entire household of furniture, appliances etc. etc. Quick action and all cash. Call Harry at BUY-RITE. Tel 385-4744. Tues.-Sat.

WANTED: WADEWEAR, "BRAMble" pattern china, good quality pierced earrings—studs preferred; also repelling equipment, must be in good condition, marked or unmarked sterling silver, phone after 5 p.m. 388-6304.

DO YOU HAVE ANY OLD FURniture, old wood stoves, brass, copper, pictures, collectibles, antiques, etc. I will pay cash for articles. 479-2684.

WANTED OLDER WINCHESTER pump action shot gun. Good quality English cased couble. Also wooden duck decoys. Phone anytime. 598-2327.

RUBBER RAFT WITH BARS, pump and life jacket, will trade for 8-10' punt with oars and locks. 479-2148.

PLANT, 6 TO 9 FOOT, PARADISE palm (kentia palm). Small 3 foot high fridge in good condition. 388-4118.

WANT OLD MARK TWAIN ADventure of Tom Sawyer, and Poe's "Murder in the Rue Morgue." 478-7807.

WANTED: SMALL CHILD'S TRIcycle, good condition, reasonable. 388-7636.

WANTED FOR CONSIGNMENT Arts, crafts, antiques, plants, unusual pieces. 612 Fisgard St.

OLD PAINTED OR VARNISHED wooden furniture, any condition, 383-2533.

DO YOU HAVE ANY OLD LIONel trains or accessories for sale? Call 478-8206.

IF YOU ARE MOVING AND have any furniture for sale please call 595-7567.

WANTED: ROTARY LAWNmower with grass catcher. Reasonble. 477-3488.

WE BUY FURNITURE, HOUSEhold goods, pictures, tools, etc. Best cash prices. 386-0462 anytime.

STAINED GLASS WINDOWS. Must be in good condition. Private. 595-3720.

WANTED IMMEDIATELY 18' OR more canvas Teepee. Phone evenings 478-1993.

10-SPEED PARTS, OLD 10 speeds, houseplants, engraving tools, engraver's block. 383-2622.

4-PERSON TENT AND WICKER chesterfield, good condition, reasonable. 477-6501.

WANTED: VICTORIA HIGH School Annual for Class of 1942. Victoria Press Box 407.

WANTED: ONE TIRE AND tube, 5-25, 5-50-17. Call 479-7232.

FRIDGES AND FREEZERS bought. 598-7422. All-Temp.

SELL OLD BOOKS TO THE Haunted Bookshop, 382-1427.

WANTED—USED ROPE FOR decoration, reasonable, 479-3322.

WANTED: DESK TYPE CANDLEstick phone. 383-2617.

WEIGHT LIFTING SET. METAL only. Iron discs also. 477-6271.

SMALL TRICYCLE IN GOOD condition, for 3 year old. 478-7233.

WANTED: FISHING AND PLEAsure boat around $1,000. 386-0316.

109 MISCELLANOUS TO RENT

EVERGREEN RECREATION Rent-alls Ltd. Reserve now for the holiday season. Rentals on campers and trucks, motor homes, tent trailers, Voyager canoes, tents, cars, boats and motors. Sales on campers and canopies. 10% discount for reservations before June 1st. 60 Crease Ave., 386-0411.

SAWYER SEWING CENTRE
RENT TO OWN — Domestic and Industrial sewing machines
840 FORT 388-6228
CLOSED MONDAYS

WANTED: OLDER WINCHESTER pump-action shotgun. Good quality English cased double, also wooden duck decoys. Phone anytime. 598-2327.

WHY BUY AND MAKE A MISTAKE?
Rent a telephone answering service from INTERCONNECT. 384-0511.

LARGE LOT OVERLOOKING river in Yale townsite for best truck or van. Value $7500. 656-2781.

SWAP — '69 CHEV WAGON AND cash for good stereo system, boat or trailer. 477-1784.

ELECTRIC CEMENT MIXER, will deliver. 384-0777.

116 COINS AND STAMPS

WHERE CAN YOU FIND A hobby with a built-in savings plan, and a proven inflation fighter? Private Collectors health forces sale of entire collection, featuring complete uncirculated Canadian Silver Dollars. Collection valued between $10,000 and $12,000. Sacrifice at $7,500 or nearest offer. 592-7575.

100 PLUS DIFFERENT STAMPS free. just request our superb approvals to suit all levels. Marlowe Stamps Regd., Box 603 — NDG Montreat.

$100 OLYMPIC - GOLD COIN Proof, $175 each. Admiral Stamp and Coin Shop, 849½ Fort St., 384-1315.

$100 PROOF GOLD CANADIAN Olympic coin $170. 382-8871 after 5 p.m.

1948 CANADIAN SILVER DOLlar. Rated V.F. Offers. Reply to Victoria Press, Box 286.

117 ART and ANTIQUES

ANTIQUE AUCTION
June 1 and 2, 7 p.m.
MOOSE HALL, CHASE RIVER
One mile south Nanaimo Centre, Highway 1. Items to be auctioned: Pianos, organs, chaise lounge, oak dining room suite, china cabinets, grandfather and grandmother clocks, school clocks, two faced hanging clock, sideboards, dressers, occasional tables, some Canadiana, jug and bowl sets, all types of smalls, (china, glassware, brassware). 50 of items from Scotland and England. Auctioneer: Larry Brenner. Surrey Village Antiques and Auction, 588-3524.

SOLID MAHOGANY MIRRORED Queen Anne sideboard, solid oak mirrored sideboard, hand carved solid mahogany sideboard, solid oak bookcase with drop front desk, 1898 marble mantle clock. All reasonably priced. Garage sale. Trans-Canada at Millstream. 478-5449.

TO RAISE MONEY FOR MUCH needed family holiday am selling two very fine mahogany side boards, $240 and $190. Canadian pine chest of drawers circa 1860, $150. Inlaid mahogany single bed with new box spring and mattress, $150. Offers considered. 598-6336.

MAGGIE CAMPBELL'S ANtiques. Blue moire covered lady's wire-back chair. English mahogany commode, circa 1830. 402 Moss Street, 382-4814.

CLOCK REPAIRS
All types, guaranteed workmanship. Pickup, delivered. 4271 Shelbourne. 477-5273.

COLLECTIBLES—HORSE-DRAWN mower, chaff cutter, barn lanterns, sad irons, steamer trunk, 4 iron wagon wheels. 477-1722.

CLOCKSMITH
Repairs, antique clocks, grandfather clocks, watches. Citizens Ltd. 388-4069.

WANTED: QUALITY ANTIQUES, furniture, clocks, rugs, etc. Top prices paid. David Robinson, 384-6425.

EDISON CYLINDER PHONOgraph, Edwardian hand-painted fire screen, both excellent. 595-4768 after 5.

2 ANTIQUE GOLD CHAINS, other antique jewellery items. 595-7582.

MAGNIFICENT STEINWAY grand piano. Offers over $5,500. 598-2720.

OAK ROLLED TOP DESK; SEVeral antique chairs; vanity; 642-3413.

COPPER KETTLE, OIL LAMPS, early Canadian 8 piece dining room suite. 385-5670.

QUEEN ANNE VANITY, GOOD condition, best offer. 382-8361.

COCA-COLA ITEMS WANTED. Tom, Box 3176, Van. 3, B.C.

STAMPS OF THE WORLD FOR sale. 385-9929.

ANTIQUE IRON BED FOR SALE, $175 or best offer. 592-3051.

ANTIQUES EXPERTLY REpaired. Call 478-2539.

120 GARDEN SUPPLIES

QUALITY-BUILT GREENhouses, 605 Kelvin St. 382-0982.

Fertilizer

CHICKEN MANURE, FREE, NO charge, bring your truck, trailer, wheelbarrow and shovel. 880 Downey Road, Sidney.

BEST STRAIGHT OLD COW MAnure, 7 yards, $48, bag, $1.75. 595-0773.

COW MANURE
652-2026, 652-1743. No Sunday calls, please.

COW MANURE
478-1876

Plowing, Rotovating and Cultivating

DON'S TRACTOR SERVICE
477-3913
We rotovate, plow, cut grass and brush also, loading and hauling.

RAMSAY'S LOW-COST ROTOtilling. 16 h.p. tiller. Big or small jobs. Phone for reservations. 598-6541.

HAROLD'S ROTO-TILLING. GARdens roto-tilled, tall grass cut. Will enter 26" gate. 479-1337.

DAVE'S DEEP ROTOVATING small or large gardens at low cost. 479-4513.

KAYTERS ROTOVATING SERvice. 383-8269.

Seeds, Bulbs, Plants Trees, Shrubs

REDUCED: HEALTHY SINGLE pink Mums, 2 doz. $1.75. Shasta Daisies, Iris, Hollyhocks 25 cents each. Foxglove 19 cents. Dahlias $2.35 doz. 598-8475.

DAHLIA PLANTS, MAKE YOUR selection from 1200 potted plants. All named from poms to the largest decorative. Fill your needs with the best. 384-9976.

BEDDING PLANTS. FLOWERS and vegetables, $1 dozen. Also begonias, 3 for $1.25. 3300 Aldridge, near Sears, 598-2036.

HEALTHY REGISTERED CHRYsanthemum plants $1. each. 1378 Hillside.

DAHLIAS, OVER 200, VARIETIES of tubers, also chrysanthemums, disbuds, sprays, cushions. 384-9976.

Topsoil, Rocks and Fill

TOP SOIL
$7 per cubic yard and up. Job site bulk, unshredded or shredded. 10 yards minifum delivery. Victoria area. Plus tax. Waynes Trucking. 656-6621.

SCREENED TOPSOIL WITH MAnure and sand added. $11 per yard delivered, minimum 6 yards. Garden sand $3 per yard plus delivery. Road gravel. E. Nixon Ltd Phone 385-4431 or 385-5642.

TOP SOIL
Sand, Gravel Supplies
Phone 478-1000.
Don Mullett Trucking.

VIRGIN SOIL
Black, shredded and clean. Fast delivery. Call A-1. 383-1532.

SCREENED TOP SOIL BLENDED with sand, $10 per yard delivered, minimum delivery 7 yards. 477-6964.

A-1 TOP SOIL, SCREENED WITH sand and manure, 7 yards for $65. 14 yards for $120. Self pick-up load, $18. Phone 478-3322.

TOP QUALITY TOP SOIL MIXED with manure, 10 yards $8 per yard. Smaller amounts available. Peninsula Bulldozing, 479-1884.

NO. 1 TOPSOIL, $8 CU. YD.; 4 yd. minimum in Saanich, 6 yds. Victoria, Esquimalt, further 8 yds. minimum. 598-4371 or 658-1112.

SCREENED BLACK LOAM, 7 yards, $65; bag $2; rich black loam 7 yards, $55; clean good fill 7 yards, $30; 595-1977.

NO. 1 SCREENED TOP SOIL $9 per yard, Langford area. Minimum 5 yards. Pick-up load $15. 478-6649.

VERY RICH PEAT SOIL, $8.50 cubic yard delivered, 6 yards minimum. 642-5134.

FREE — BLACK EARTH FOR garden or fill. You haul. After 5, 383-3951.

TOP SOIL FOR SALE; $7 yard delivered within 5-mile radius of loading point. Phone 477-3696.

TOP QUALITY GARDEN AND top soil, $8.50 per yard delivered 10-mile radius. 478-7495.

OP SOIL, 14 YARD LOADS, $8.00 per yard. 658-8176.

GOOD TOPSOIL, 14 YARD loads, $6.75 per yard. 658-8176.

125 PETS and SUPPLIES

REGISTERED, IRISH SETTER puppies, show quality, imported stock, quaranteed. 477-6568.

AQUARIUM IN CABINET, EXcellent condition, $95-4581.

125 PETS and SUPPLIES

FOR SALE, ONE CANADIAN Kennel Club registered-purebred, Doberman Pinscher. Female. Show quality, black and tan, 2 years old, has had obedience training. Excellent pedigree, excellent temperment, would be good with children. Serious enquiries only at 382-3145 between 9 and 5 p.m. Ask for Mr. Bowden.

A FIRST IN B.C.
Outstanding litter of Reg'd Newfoundland puppies. Black and white. Wormed, shots tattooed. Only 2 males, 5 females left. Pet only. $300. Eljac Kenls. Mission, B.C. 112-826-3921.

ENGLISH SPRINGER PUPS, liver and white, 9 weeks old, ready to go, papers and shots, good disposition, excellent hunting and show stock. Phone Larry Wasden, Chemainus 246-9501.

REG. DOBERMAN PINSCHERS female's, cropped etc. 1½ years, 1 black, 1 red $150. With N.B. reg. Lassie collies, sables. Best offer. Phone 748-0090 Duncan.

WHY BUY A DOG? GET A PULI (Hungarian sheepdog) from Aronvale Kennels. Quality puppies, show and companion, reasonable, guaranteed. 246-3419 Crofton.

FEMALE TONKANESE (CROSS Siamese and Burmese) kitten has had shots, comes with bed, dishes, etc. Litter trained. $50. 384-9912 after 5:30 p.m.

RARE BREED, TOP JAPANESE "Chins." Ideal small housepet. Had shots, wormed, house-trained. Reasonable price. Cobble Hill. 743-2701.

REGISTERED ENGLISH springer Spaniel pups. Sire-Can.-Am. champion. B.I.S. bloodlines. Pet and show stock. Phone 746-7579.

7 ADORABLE PUPPIES NEED good home. Six weeks old. Small house dogs that have been trained to remain out of doors. $15 each. Phone 382-0053.

SIAMESE, MALE, BLUE POINT. Grand champion pedigree. Overly affectionate and great retriever. $75. 382-6302.

ADORABLE 7 WK. OLD KITTEN, free to good home. Black with white feet; litter trained. Day, 382-6151. Evens., 656-6682.

REGISTERED GOLDEN LABRAdor puppies. 8 weeks. Champion show and blood. Viewing by appointment only 746-7303.

SIAMESE SEAL POINT KITtens, champion parents to go to approved homes without cats or small children, $20. 382-6302.

SHELTIE PUPPIES, REGIStered, with shots, loving and affectionate companions, excellent pedigree. Phone 746-6686 after 6 p.m.

IRISH SETTER PUPS FOR SALE two hundred dollars. Write Mooney 822 Second Ave., Campbell River, B.C.

BUYING, SELLING. BREEDING or training a Doberman Pincher. Doberman Pincher Club of Vancouver Island. 478-9256.

FREE RABBITS—LARGE brown male. Small black and white male and female. Large cage for sale. 479-6293.

REGISTERED 2-YEAR-OLD ENglish Setter bitch. Orange belton with papers. $125. 656-4922.

IRISH SETTERS, ONE MALE, one female, need good home. 383-2153.

80 GALLON CABINET aquarium with fish and equipment. Offers. 383-8666 after 4:00.

ST. BERNARD PUPPIES. SIX weeks. Purebred. Good markings. Reasonable! 478-7065.

FREE KITTENS, TWO MALE, part Siamese, part Persian, 4 months old. 383-2078.

CUSTOM BUILT AQUARIUMS, office, store or home. Any size. 477-1134.

REGISTERED DALMATIAN pups, champion sired, 383-2722 or 595-4231.

REGISTERED DOBERMAN pinscher puppies, $200. Champion stock. 112-246-4267 evenings.

LONG COAT CHIHUAHUA MALE pups for sale. 478-6926. Very cheap.

FEMALE DOG, HOUSE trained, 6 months, to good home. 383-0374.

GROOMING, TRIMMING, POOdles and all breeds. Mrs. James, 478-0985.

EXPERT
Obedience and Protection Training. 642-3290.

DOBERMAN PUPS, 11 WEEKS, 1 male, 2 females, shots, registered, call Collect 112-987-5744.

½ ENGLISH SHEEPDOG ½ COLlie puppies. $25. 478-6837 after noon.

WEIMARANER — HAVE FEmale need male for stud service now. 383-0729, 9 to 1 p.m.

MALE KITTEN FREE TO GOOD home, 595-3285.

TWO KITTENS NEED HOMES. 383-1775.

SIAMESE KITTEN. AFTER 5. 478-9346.

FREE TO GOOD HOME. MALE Black lab-setter cross 592-1631.

TWO-YEAR-OLD SAMOYED, needs country home. 656-4159.

KITTENS FREE TO GOOD home, 478-0126.

127 CHICKS, POULTRY, HATCHING EGGS SUPPLIES

RICHARD ROOSTER AND HIS four ladies, New Hampshire hens, second year, $15 takes all. Keep trying, 658-8792.

4 VARIETIES OF CHICKS, ALSO fancy birds and turkey poults. 478-7617.

LAYING PAIRS BOB WHITE Quail or hatching eggs. Also Roller Pigeons. 656-2984.

9 MUSCOVY DUCKS. TWO months old. 478-5153.

128 LIVESTOCK SUPPLIES and EVENTS

REGISTERED JERSEY COW, long lactation 2 pure polled Dorset Ewes, breed all year, 1 ram same. Also 2 mixed Ewes, best offers. 112-629-3270.

PUREBRED ARABIAN FILLY "El Kara Mira" 4 years, trained to drive, started under saddle. Consistant show winner. $2,200. Contact Richard Smith, 642-3164.

FOR SALE
Beavers Question. (Queen). Top game and pleasure horse. Has been bred by registered quarter horse. $575 firm. 479-9159.

GETTING MARRIED. MUST SELL saddlebred thoroughbred gelding. 6 years, complete tack asking $600. 382-3532.

BROADMEADE EQUESTRIAN Centre July 1st. Hack Show and Mini-Hunter Classic. 652-2050 or 652-3553.

PART ¼ HORSE MARE, 14½ hands, 7½ years old. Asking $250, includes brushes and halter. Phone 642-5486.

TWO YEAR OLD CHESTNUT Arabian filly — Sir Drist—Azahi—Raseyn Gazan. 758-6363.

RABBITS FOR SALE. $2.50 each. Phone Mark, 477-8855, 5-9 p.m.

YEARLING SAANEN DOES, CAnadian of Breed (7/8) and others. 477-6465.

BROWN AND WHITE DUTCH Rabbits, 2 bucks, 2 does, cages. 477-6465.

ACTIVE 23 YEAR OLD REGIStered thoroughbred mare. Free to good home. 478-5063.

WELSH PONY MARE, 3 YEARS, 12 hands. Good with children. $250. 658-5751.

HORSESHOEING: FULL HOT OR cold service, Don Wallace, phone 656-4759.

TWO PUREBRED HEREFORD cows with calv es. $450 each. 658-8082.

REGISTERED THOROUGBRED Mare. 15.2 hands high, extremely quiet, 479-8681.

QUALIFIED HORSE SHOEING and trimming. Dan McPherson, Victoria 477-3226, Duncan 748-1170.

FARRIER SERVICES, HOT AND cold shoeing, trimming. Donnie Buckner. 386-0998.

16 H.H. 8-YEAR BAY GELDING, English, good jumper. 758-7252 Nanaimo.

SACRIFICE REGISTERED HALF-arab yearling colt from Royal Raffal. $175. 479-8112.

THOROUGHBRED GELDING BY Comic. Chestnut, 7 years, nicely started, sound. 652-3209.

"ALGERIA'S MR. CHIEF" Welsh stallion for sale or lease. Trained to ride or drive. 477-4204.

10 YEAR OLD BROWN AND white pony mare, approximately 13 hands, with tack, $250. 642-5930.

128 LIVESTOCK SUPPLIES AND EVENTS

FARM AUCTION
THROUP ROAD
(GEO. COTTRILL FARM)
SOOKE, B.C.
MONDAY, MAY 31
12 NOON
A complete line of Farm Man Machinery. Tractors (3). Hay equipment. House trailer, etc.
Hereford Cows and Calves
Reg. Bull
Sheep and Poultry
Sale conducted by Cowichan Valley Livestock Auction.
Phone 478-3483

PUREBRED ARAB FILLY
(Jan. '75)
SIRE: Saur Tut Ef
DAM: Bint Sarabi
This filly is a true show filly. Chocky's last foal. $2500 firm. 858-9885, 5558 Webster Rd., R.R. No. 3, Sardis, B.C. V0X 1Y0.

THOROUGHBRED MARE. REGistered. 15.2 hh. Five years. Snaffle mouth, unspoiled, well manered and sound. This mare is a useful prospect to make a girl eventer or working hunter. To be offered at auction, Twin Cedars May 30. To view and try phone 245-4055.

REGISTERED QUARTER HORSE thoroughbred mare. Excellent potential show and competition. Just 4, sound, excellent disposition, outstanding blood lines. See Sherry at Victoria Riding Academy, $750 firm. 383-9505, between 6-7.

CONSIGNMENT HORSE AND tack auction. Sunday, May 30, 1 p.m. Twin Cedars Indoor Arena, Akenhead Road, Cedar. Watch for signs south of Nanaimo Phone 758-5070, 753-5631.

MANDER TRUCKING — 478-5332 Agricultural sawdust, fir and hem. For farms, greenhouses, nurseries, livestock bedding, Cedar hog fuel — riding rings, excavations. Evenings, 477-5053, 479-7629.

LEOPARD APPALOOSA. REG. Exceptionally well-marked 7 yr. gelding. 15.3 h.h. English, prospective jumper. Experienced rider. 112-752-9746.

10-MONTH-OLD HOLSTEIN steer, $150. Phone 246-9797.

DELUXE 2 - HORSE TRAILER, Top offer to $3000, 478-2007.

PUREBRED SAANEN MILKER with papers. 477-6465.

WANTED TO LEASE OR RENT fenced acreage with barn. 478-5804.

YOUNG SAANEN-NUBIAN CROSS, milking goat. $50. 478-6681.

REGISTERED HEREFORDS, cows, calves, heifers, 652-2394.

PUREBRED SAANEN DOE KID, 8 wks old. 477-6465.

HEIFER COW FOR SALE
658-1171

FOR SALE: 7-MONTH-OLD Hereford Heifer. 479-3937.

APPALOOSA STUD. 4 YEARS, good natured. 478-4569.

130 HEAVY EQUIPMENT AND MACHINERY

MF Massey Ferguson
IRON HORSE EQUIPMENT LTD.
748-2809
Massey-Ferguson 50A Backhoes, Rough Terrain Diesel Forklifts. MF 45 and MF 65 in stock. Farm tractors — all sizes. Open 6 days 9 to 6.
TRANS CANADA HIGHWAY
4 Miles South of Duncan

FOR SALE. GARBAGE PACKERS 25 yds heil 1970 Ford 850 Tandems, power steering, automatic, good shape. See them at 47 Songhees Rd., Victoria.

8-10 TON BUFFALO SPRINGfield asphalt roller, automatic dual control, top condition, $5,000. Super Motors Ltd., D-000948, 385-5860, after hours 595-3583.

69 INTERNATIONAL 2050 TANdem dump-truck with work contract and H. plate. New engine and transmission. 478-2621.

FOR SALE, ALLIS CHALMERS Cat Hd 21 A straight dozer, tilt cylinder, Carco winch, $8,000. Phone after 7 p.m., 112-758-6645.

1975 CASE 580B BACKHOE-Loader, 4N1, extendahoe, 750 hours, like new! 592-1631.

BROOMWADE COMPRESSOR 60 c.s.m. mounted on trailer. 656-4387.

ALL TERRAIN CONSTRUCTION fork-lift, GM diesel. 478-3865.

2½ YARD DOMINION SHOVEL. 478-3865.

135 FARM IMPLEMENTS

USED TRACTOR
'62 John Deere, model 2010 diesel, engine, complete overhaul.
ROLLINS MACHINERY LTD.
610 Alpha St. 384-0541
D-01331

16 H.P. ROPER TRACTOR, NEAR new, 3-point hitch, loader, duals. Asking $3200. E. P. Mayer, R.R. 1, Chemainus, 246-3991 after 6.

1010 JOHN DEERE TRACTOR, $2500. 3 point rear blade $185. Several other 3-point implements. Rotary brush mower 477-1784.

POWER SPRAYER, 12 GALLON tank, good condition. Originally cost $375, asking $170. 595-0773.

MF35 DIESEL TRACTOR, $2,900. 652-3306.

ARIENS ROTOVATOR (TILLER). Offers. Ganges 537-9287.

148 LEASE VEHICLES

WE ARE NOW LEASING THE exciting new Datsun F10 2-door, station wagon, and 5-speed hatchback. Please direct all enquiries to Terry Cramp, Lease Manager, McCallum Motors Leasing Ltd., 1101 Yates St., 382-6122 or 592-9388. D.L. 00850A

150 CARS FOR SALE

'73 MUSTANG 302
Automatic, V-8, radio, power-steering, power brakes, excellent condition, $3,100 or near offer. 382-6262.

CLASSIC 1947 CHRYSLER WINDsor. Top condition, new paint, tested. Must be seen. $1,500 or near offer. 382-0379.

1970 TOYOTA COROLLA 2-DOOR htp., excellent shape. 477-3314 or 386-7683, Owen.

1961 COMET. RELIABLE AND economical. Good all-round condition. $450 or offers. 658-8067.

1967 DODGE POLARA, V-8, STAtion wagon. Must see to appreciate. Evenings, 386-8615. Offers.

1965 CHEVY II NOVA STANdard. Excellent condition! Asking $700. 383-4354.

1960 MORRIS OXFORD TRAveller, first $100 takes, 479-7880 ask for Gary after 6:30 p.m.

'65 RAMBLER AMBASSADOR 2-door hardtop. Has 4 barrels, $400 or offers. 658-8067.

1972 CORTINA 2 DOOR, ONLY $1095. Super Motors Ltd., D-00948, 385-5860, after hours 592-3540.

'74 ASTRE SAFARI STATION wagon. Many extras. Asking $3000. 478-3788.

'61 VOLKSWAGEN FOR SALE whole. Must be sold by Saturday. 592-1907.

1957 VAUXHALL VELOX, offers. 382-8391 evenings preferable.

1966 DODGE CORONET CONVERTIBLE
Super Shape — 658-8738

69 DELUX VW BEETLE, 72,000 miles, far above average, first $850 takes. 478-7898.

1970 BUICK SKYLARK 2-DOOR hard top. $2195. Open to offers, 478-6354.

'73 TOYOTA COROLLA. 1 LADY owner. 24,000 miles, top condition, $1,995. 656-4067.

'64 ACADIAN CANSO, BALANCED and blue-printed. 350. M-22 Trans. headers and more. Offers. 652-1956.

65 BEAUMONT V-8, 2-DOOR hard top. $350. 64 Impala wagon $150. 540 Nelson.

'65 MUSTANG 4-SPEED, EXcellent condition $1,500. Phone 592-6754 before 5:30.

1969 FORD TORINO, FASTBACK, GT, 390 4-barrel. $1800. 592-3903.

1964 ACADIAN BEAUMONT, needs work, $200. 384-4684.

1972 TOYOTA CORONA, $1600 OR best offer. Just tested. 479-4727.

'64 RAMBLER FAIR CONDITION. 478-1508.

150 CARS FOR SALE

McCALLUM DATSUN VOLVO
McCallum Motors Ltd.
DOWNTOWN

WE HAVE GOOD USED CARS PRICED TO SELL

DOWNTOWN
1101 YATES AT COOK
382-6122 Dir. Lic. 00850A

73 AMBASSADOR Brougham, 4 dr. $2995
72 CORTINA 4 dr. $1995
70 TOYOTA Corolla, SW $1195
69 VOLVO 122 $ 595

COLWOOD
1836 Island Highway
478-1741 Dir. Lic. D-00850A

74 PINTO $2995
74 VALIANT $2995
72 T-BIRD $4895
69 CHEVY IMPALA, 2 dr. HT $1495
73 VOLKSWAGEN, bug, auto $2195
72 TOYOTA Corolla, 1600 $1695
72 COROLLA 2-dr coupe $1895
69 ENVOY Epic, 2 dr $ 995
69 MAZDA 1500, 4 dr SW $ 795
69 EPIC Envoy, 4 dr $ 895

WE'LL LISTEN TO ALL OFFERS AT McCALLUMS

Wille Motors

75 SWINGER Motor Home $14,995
75 FORD 4X4 $ 5495
75 VALIANT 4 dr. $ 3995
75 TOYOTA 2 dr. $ 2895
75 TOYOTA camper $ 5995
74 PONTIAC Grand Prix $ 5595
74 COUGAR XR7 2 dr. HT $ 4595
73 BUICK Luxus 4 dr. $ 3895
72 CHEV Brookwood S.W. $ 2895
72 TOYOTA 2 dr. $ 1495
72 TORINO 4 dr. $ 2595
72 VW Super Beetle $ 2395
71 MUSTANG Fastback $ 2395
71 TORINO Squire S.W. $ 1995
71 TOYOTA Corona 4 dr. $ 1495
70 VW 2 dr. Beetle $ 1595
69 FARGO PU $ 2095
68 CORONET S.W. $ 1295
68 BARRACUDA convertible $ 1695

MORE TO CHOOSE FROM
OPEN 9 A.M. TO 8 P.M. DAILY
WILLE MOTORS LTD.
Dir. D-13-645
3240 Douglas at Cloverdale 382-2313

1968 PONTIAC PARISIENNE 2 plus 2, automatic, console, power steering and brakes, bucket seats, radio, 327, Michelin tires, excellent condition, other extras. 652-3450.

'71 VAUSHALL FIRENZA 2000SL. 27,000 miles. Green 2 door, front discs. 8-track stereo, roof rack. Good reliable transportation. $1000. 383-9352.

'68 DODGE DART CONVERTible, small V8, power steering and brakes, auto., radio, tested. Perfect condition. $1,875 or best. 478-9706.

1972 BARRACUDA 340, 4-BBL, 4-speed, power brakes, bucket seats, radio, low mileage, lady driven. Must sell, $3,150 or offer. 383-5558.

69 DART SWINGER 340 AUTO, shift kit, Holly, Crane cam, Accel ignition, mags etc. 477-1398 $2500 or offer.

1965 AMBASSADOR, V8, AUTOmatic, power steering and brakes. Low mileage. Sacrifice for $750. 382-5402.

'63 COMET STATION WGN. EXcellent tires, new generator and exhaust. Not tested. $195 or offers. 477-8460.

73 ASTRA HATCHBACK, 4 speed, 27,000 miles. Excellent condition. $2,195. Office 8:30-4:30, 656-1111, home 385-8849.

1970 AUSTIN 1800 SEDAN. IMmaculate, one careful owner. Radials. Luxury ride. Economy. Must sell. $1595 or nearest. 592-4780.

'67 COUGAR GT, METAL FLAKE paint job, best offer. Phone 384-6560.

1965 RAMBLER 2-DOOR HARDtop, very clean, low mileage. 478-0897.

1964 FALCON FUTURA, 351 CU. in. with 4 speed, $2600 or offers. After 4:30 p.m. 479-8962.

POSTED TO GERMANY, MUST sell lovely Volkswagen 411 station wagon. Offers to $3600. 477-6275.

RARE '56 CHEV SEDAN DELIvery. Good body with or without motor and transmission. 388-6082.

65 DODGE MONACO CONVERTible, 56,000 miles, $1875 firm. 385-6516.

CAMFATHER 68 FAIRLANE 351 Cleveland, Holley Isky crane, transgo, voom, graiar. 478-5239.

1971 VOLKSWAGEN BEETLE, 1600 deluxe, good condition. $1400. 386-6480.

74 TOYOTA COROLLA SR5. $2,600 or offers, or will trade for truck. 478-5661, or 382-3292.

MUST SELL 1973 OLDSMOBILE Cutless, 2 door hardtop, low price. 478-7027.

1973 VEGA HATCHBACK, 33,000 miles, radio, radials, asking $2200. After 5 p.m. 595-5416.

ONE OWNER, ONE DRIVER, 1974 1600 Toyota Corolla, good condition, 384-3484, 382-8276.

1970 VOLKSWAGEN 45,000 MILES, good condition. Asking $1300. 477-9954.

1972 TOYOTA COROLLA 1600 DEluxe. 4 speed, 2 door. Radio, stereo speakers, new front tires. 592-3684.

1962 VW, SUN ROOF, TESTED, good shape, $475 firm. 479-1495.

1966 OLDS, POWER AND AIR, $700. 598-7893.

1971 TOYOTA CORONA MARK II stationwagon, $1800. 384-7078.

1959 RAMBLER, EXCELLENT running condition, $275. 595-4130.

VALIANT, REBUILT ENGINE, tested, Bargain $650. 598-2560.

1968 PONTIAC 4-DOOR SEDAN, V-8 automatic, $1,195. 656-4387.

'69 MAZDA, EXCELLENT CONDItion, must sell, $990. 598-7560.

150 CARS FOR SALE

THREE POINT MOTORS
Mercedes-Benz DATSUN

76 VW RABBIT Only 200 miles $4,495
75 PONTIAC Grand Am $5,995
75 PEUGEOT 504 Like new $4,995
75 VW SCIROCCO Very sporty $4,995
75 TOYOTA Smart Corona $4,695
74 DODGE Sharp Swinger $4,195
74 OLDSMOBILE Like new Omega $3,995
74 TOYOTA Hilux pickup $3,595
74 PINTO Runabout $3,195
74 DATSUN Economical B210 $3,195
74 AUSTIN Marina $2,995
74 ASTRE Reduced to $2,995
74 VEGA Reduced to $2,995
73 FORD Torino hardtop $3,295
73 TOYOTA Corona hardtop $3,145
73 GREMLIN Sporty $2,995
73 TOYOTA Hilux pickup $2,895
72 LANDCRUISER Toyota $4,295
72 VW 411 Really nice, roomy sedan, sun-roof, radials $2,995
72 PEUGEOT Silver 504 $2,995
72 TOYOTA Hilux pickup $2,895
72 DATSUN Economical 1200 $2,195
72 MAZDA 616 sedan $2,095
71 TOYOTA Corolla 1200 $1,995
70 REBEL SST hardtop $1,795
70 MAZDA 1500 sedan $1,595
70 TOYOTA Automatic $1,595
68 DATSUN 1300 sedan $1,795
68 DODGE Station wagon $1,095
65 RAMBLER See this one! $995

OPEN TILL 9 P.M.
2620 GOVERNMENT at HILLSIDE
385-6737
Dealer Licence D-00740 A

CONVERTIBLE
66 SKYLARK, ALL POWER, NEW top, new radial tires, new transmission, $1,575 firm. Phone 382-0437.

1948 ANGLIA-302 CHEV BEST OF everything possible. Competitive D altered but daily street driven. 246-3649 between 6-12 p.m. keep trying.

1968 MERCEDES BENZ 230, NEW engine, clutch and Pirelli radials. Mechanically excellent, as new condition inside and out, $5,200. 598-6336.

CONVERTIBLE
'70 Olds Cutlass, new paint, low mileage, excellent top, immaculate throughout, $2,950, 477-3401.

SACRIFICE
1971 Ford Custom. 351 four barrel, mags, hood scoop, custom paint, new brakes, tires, many extras. 20 m.p.g. $1700 or offers. 658-5948.

71 PINTO RED WITH BLACK vinyl roof, automatic, new brakes, 2 new snow tires. $1450 or nearest offer. 658-8856.

66 VALIANT, VERY GOOD CONdition, V-8 automatic, must sell, enquire No. 201, 885 Craigflower. Saturday and Sunday 9-6 p.m.

1972 9-PASSENGER PLYMOUTH Sports Suburban Wagon. All power. Heavy mileage but good condition. Offers. 478-4932.

'68 CADILLAC ELDORADO, AIR, cruise auto., bucket seats, all power accessories. Very clean. A Victoria car. $4,250. 477-3401.

1964 PONTIAC STATION WAgon, V8 automatic, power steering, power brakes, dependable $200 or offers. 383-9496.

1970 CHEVROLET SEDAN V-8 automatic, immaculate condition, reasonable. Must sell. 479-2469.

'68 BEETLE, MECHANICALLY sound, needs paint. $550. 384-4649.

'59 CHEV IMPALA $250. TESTED till December 652-2240.

'68 ENVOY EPIC. TESTED until May 1977. $600. 652-5608.

'74 JAVELIN AMX, BEST IN town, best offer. 479-8840.

'67 CORTINA GT, VERY GOOD condition. $950. 658-8225.

1967 CLEAN MERCURY 9-PASsenger, $475. Phone 592-7757.

1969 VAUXHALL VIVA, 34,000 miles, $695. 479-4068.

'65 FORD 6. STANDARD, 2-DOOR, needs muffler, $295. 652-2656.

'71 DATSUN CLEAN GOOD RUNning car, $875. 479-7429.

1969 BUICK SKYLARK, LOW mileage, clean. $1995. 656-4202.

'63 RAMBLER S.W. AUTOMATIC, $350. 478-5469.

150 CARS FOR SALE

HORWOOD MAZDA
810 Johnson at Blanshard
385-1451
Dealer Licence D-00803A

MAZDA MIZERS
4 Dr. Sedan's
$3,345

Used Car Specials
74 MAZDA 1600 coupe, 5400 mi. $2695
73 CORTINA 2000 $2195
73 MAZDA RX 3 S.W. At $2695
72 FIAT 850 sports $2395
72 MAZDA 616 sedan $1895
72 MAZDA 618 sedan At. $2395
72 AMC HORNET sedan At. $2395
71 CHEVY VEGA $1095
70 TOYOTA S.W., At. $1895
70 MAZDA 1800 S.W. $1395

MANY MORE TO CHOOSE FROM
NO REASONABLE OFFER REFUSED
COLWOOD LOT
1619 Island Hwy.
Next to Coastline Trailers
478-8211 Dlr. Lic. D-01264A
Tues.-Fri. 12-9
Sat. 9-5

71 DATSUN 510 2 dr. sedan. Very clean $1795
74 CHEV ¾ PU 350 auto., P.S., P.B., exceptional $4795
71 DODGE CHARGER 318, P.S., P.B. Red with white vinyl interior $2495

100% FINANCE O.A.C.
Bank of B.C.

ESQUIMALT
AUTOMART LTD.
NEW Used Dealers In Cars and Trucks

Catch These
AIR CONDITIONED
SPECIALS
McDonald's
BUDGET MISSED

75 DODGE MONACO ROYAL Brougham Fully equipped inc. air $5295
74 CHEV. MONTE CARLO 2 Dr. Equipped, air conditioning $4395
74 T-BIRD Fully Equipped, low mileage, air conditioning $6995
73 VOLVO 164E Sedan 6 Auto., p.s., p.b., Radio, Sun roof, air cond., low mileage $5795
72 FORD LTD 4 Dr. HT., Brougham Fully equipped, low mileage, air conditioning $3195
72 CHRYSLER NEW YORKER 4 Dr., H.T., Brougham, Clean $3495
72 BUICK LE SABRE 2 Dr., HT., equipped. Clean $2195
68 OLDS TORONADO Equipped p.w., stereo air cond. $1995
73 RANCHERO G.T., Fully equipped, p.w., stereo, air cond. $3795
74 G.M.C. JIMMY SIERRA 4-wheel, 4-door, V-8, Auto., Convert. and Hardtop $5195
73 VOLKS CHIMO Camper $4795
74 FORD F100 V-8, Auto, Step side Long box, heavy duty $2895

BEFORE YOU BUY GIVE US A TRY
Trades Accepted
Esquimalt Automart
480 Esquimalt
382-7195
D-0058A

MONTH END CLEARANCE
1971 Pinto 2000, radio, one owner, $1075. 1968 Toyota 1200 Coupe, radio, mag wheels, radial tires, $675. 1969 Ford Falcon, 6 cylinder, very clean, $675. 1964 Mercury Caliente, clean, $275. 1970 Volkswagen $575. Appointment to see 384-1721 — 477-0510 Sports Classic Cars 2825 Bridge D13451.

ECONOMY PLUS
1976 ACADIAN 2+2 Hachback for economy, performance and easy parking. For a fantastic deal see CHARLIE PETERSON at EMPRESS PONTIAC BUICK Ltd. 382-7121 or Res. 592-0458. D-01227A.

1973 PINTO RUNABOUT, AUTOmatic, radio, meticulously maintained, 38,000 miles, $1850. Appointment to see 384-1721 — 477-0510 Sports Classic Cars 2825 Bridge D13451.

1972 DODGE POLARA CUSTOM, 9 passenger wagon. Heavy duty suspension. Immaculate! Less than 37,000 miles. Ideal for trailer towing. 477-4055.

COLLECTORS ITEM, 1956 STUDebaker, V8 automatic, 60,000 original miles. Very good condition. Offers. 598-6586.

1973 FORD LTD COUNTRY Squire, all power including windows, trailering model, Excellent condition, 1600 Fairfield.

1974 LEMANS, UNDER 10,000 miles, all power, and extras. Excellent condition. $4150 or offers. 652-5787.

MOVING: MUST SELL 1971 AUStin America, 37,000 miles, standard, good condition. Phone 383-5458.

1975 FORD ELITE. EXCELLENT! Must sell. Many extras. 652-1020, 652-1642.

'73 TOYOTA CORONA HARDTOP, 28,000 miles, one owner, mint condition. $2700. 598-1661.

1971 VW SUPER BEETLE, AM-FM radio, one-owner. $1800. 479-9267.

AUSTIN 1100 MK. II, 1969. GOOD running order. Tested. $475. 386-9725.

1970 MERCURY MARQUIS power equipped. Good condition. 478-3865.

1064 FORD 6 AUTOMATIC, TESTed until April 77, $275 firm. 383-2871.

1970 LINCOLN 4-DOOR SEDAN, low miles, not licensed, $4300 or offers. 478-5801.

1970 FORD STATION WAGON. Excellent condition. 383-6941.

1974 MAVERICK, AUTOMATIC, 16,700 miles. $3,300. 383-2393.

73 CUTLASS, EXCELLENT CONdition, $3,595 or offers. 382-0168.

1969 MAZDA 1200 COUPE, GOOD condition, $1000, 382-2505 after 5.

1970 PONTIAC LEMANS. GOOD condition. $2,750. 595-4046.

'65 BUICK SPECIAL, TESTED. Must sell. $650. 382-3398.

150 CARS FOR SALE

Speedway MOTORS LTD.
AUDI PORSCHE VOLKSWAGEN

MONTH END CLEARANCE
check these low prices

Used Cars

62 VW $395
62 Renault $495
66 Morris 1100 $595
67 VW Squareback $1295
67 Chevelle $ 895
68 Austin 1800 $995
68 Cortina $695
68 Austin 1100 $695
68 VW Fastback $1295
69 Volvo $1495
70 Volvo 144S, AT $2995
70 Datsun 510 $1495
71 Mazda $895
72 VW Beetle, AT $1495

Wagons

63 Renault $299
66 Plymouth $695
68 Ford LTD $1295
73 Mazda $2195

Trucks - Vans

62 VW Camper $1295
67 VW Van $1695
68 VW Van $1795
70 Datsun P.U. $1695

DOWNTOWN
971 Yates Street at Vancouver
Dealer Licence No. D-00486A
385-2415

VICTORIA DODGE CHRYSLER
ON YATES

"HAS THE BEST FOR YOU"
3 Years Oil Changes As Per Manufacturer's Specifications
When you buy a 1971 Car or Newer
WE GIVE YOU
30 Days or 1,000 Miles
100% Power Train Warranty
At No Cost To You

1975
Jeep Wagoneer
Cricket St. Wagon
Dart Sport 2-Dr. H.T.
Tradesman B200 Van
Toyota Corolla St. Wgn.
Volvo 245 Wagon Air
Datsun 710 St. Wagon
Colt Carousel 2-Dr. H.T.
Honda Civic
Volkswagen Rabbit

1974
Plymouth Fury III 2 dr.
Vega station wagon
Tradesman Van
Satellite Custom 4 Dr.
Satellite 2 dr. H.T.
Tradesman B300 Van
Toyota Corolla St. Wagon
Plymouth Fury III, 4-dr.
Volkswagen Beetle.
Montego MX Brougham

1973
Toyota Corolla St. Wagon.
Pinto Squire St. Wagon.
Volkswagen Westfalia camper.

1972
Cortina St. Wagon.
Matador 4-dr. Sedan

VICTORIA
DODGE CHRYSLER
819 YATES 384-8174
Hours Mon.-Fri. 9-9, Sat. 9-6
Dealer Licence No. D00867A

1969 AUSTIN 1800. EXCELLENT condition. $1800. 478-4697.

150 CARS FOR SALE

SPECIAL
MINI MONTH

BRAND NEW Austin Minis FROM $2,999

74 TOYOTA SR5
74 BUICK REGAL
74 THUNDERBIRD
74 CHEVY VEGA
74 DATSUN 710
74 DODGE COLT
74 TR6
73 SUPER BEETLE
73 DATSUN 1200
72 VOLKSWAGEN VAN
72 PONTIAC VENTURA
71 MGB "GT"
70 FIAT 850
70 FORD TORINO
70 FORD MAVERICK
69 TRIUMPH SPITFIRE
69 SUNBEAM ARROW
68 AUSTIN "1800"
66 CORTINA
66 CORVAIR

PLIMLEY
BRITISH CAR CENTRE
1010 Yates — 382-9121
Dealer Licence 572A

Strait

TRUCKS

1969 CHEVROLET Custom, ½-ton longbox, V-8, automatic, power steering, radio, new tires, new shocks and brakes, low mileage and in mint condition. One of the finest looking and driving trucks in the city. Carries one six-month warranty. ONLY $2395

SMALL SIZE

69 AUSTIN AMERICA, automatic, radio, low mileage, excellent condition and economy carries our 6-month warranty. ONLY $1295

GOOD BUYS

70 PLYMOUTH $1295
68 CHRYSLER 1 owner 895
67 CORTINA G.T. $750
67 FORD Automatic 745
66 DATSUN Stn. Wgn. 425
66 PARISIENNE 639

384-8191
ALL OFFERS CONSIDERED
1513 Quadra at Pandora D100041A

B. MADSEN
MOTORS LTD.

74 CHEV Suburban 4x4 $5595
74 GREMLIN X V-8 auto. $2995
74 FORD ¾-ton p.u. V8, auto. $3995
71 TRIUMPH GT6+ $2795
69 FORD Galaxie 2-dr. HT $1595
69 DODGE Dart V8, auto. $1250
68 PONTIAC Wagon, V8, auto. $ 950
67 PONTIAC Sedan 6 auto. $ 750
66 PONTIAC Sedan, V8, auto. $ 650
66 RAMBLER Wagon, V-8, auto. $ 600

OVER 30 VEHICLES IN STOCK NOW
2691 SOOKE RD. 478-5011
D.L. 13456

VICTORIA AUTO BROKERS

75 8 FT. CAMPER. Hardly used. $2000
75 GRAND PRIX. Loaded. $7350
74 VOLKSWAGEN Dasher $3950
74 FORD VAN. Customized with stereo carpets. Must be seen. $6150
69 OLDS DELTA 88. Excellent condition. $1695
68 PONTIAC 2-Dr. HT. $ 795
68 SATELLITE 2-Dr. HT. $1795
DUNE BUGGY Fibreglass $1895

1805 BLANSHARD
386-3721
D-13627

SPECIAL

72 PLYMOUTH CRICKET, 4 speed, just tested, low mileage, first $750.
PAINTER MOTORS LTD.
D-00346A
Appointment to view ANYTIME
385-0122 837 Yates

1936 HILLMAN, COMPLETE, FOR restoration. 1967 Ford Falcon, excellent mechanical condition, slight body damage. Or will trade both for compact station wagon or small pickup of equal value. 592-5922 after 6.

BUY HERE—PAY HERE
68 IMPALA HT. Auto. $300 Down 10 monthly pay. of $50. F.P. $800
PALM MOTORS Ltd. D-00641A
Instant "NO-RED-TAPE" Credit
2936 Douglas at Burnside 386-8385

1972 4-DOOR PARISIENNE, Excellent condition, 400 engine, fully equipped for trailering, never used, asking $2850 cash. Phone Mr. Mills, 383-4932 or 383-6752 evenings.

QUALITY FOR ONLY $2650—1972 Buick LeSabre, 4-door hardtop, power steering and disc brakes, 3-speed 350 V-8 automatic, radio, etc. 592-1587.

GETTING MARRIED MUST sell. 1974 Fiat 128 2-door, excellent condition. Tested until May 1977. Radio, tapedeck, make an offer. 652-1346.

1974 PLYMOUTH FURY III, power disc brakes, power steering, hardtop AM-FM Radio, radials, 15,000 miles. 479-8693.

73 CAPRI, V6, 4 SPEED, 15,000 miles, good condition. $3,500. Will consider 69 or newer model station wagon as trade. 479-7597.

1970 COROLLA, 2-DOOR, STANDARD shift, good shape. Asking $1400. Call Leslie, 386-3288 weekdays, 595-3787 after 5:30 p.m.

1973 VOLVO, 164E, LIGHT brown, black interior, 38,000 miles. Excellent condition. 479-4947.

'65 CORVAIR, 2-DOOR, AUTOMATIC, radio. Good condition. Offers. 598-2744.

1965 VOLKSWAGEN Good transportation, clean condition. 595-8791.

'65 BEAUMONT 2-DOOR, 4 BARREL, 2-28 high rise, headers. 598-1163.

1974 CAPRI 2800CC, 4-SPEED, metallic green, trailer hitch, very clean. $4,000. 382-6604.

1973 PINTO SQUIRE WAGON. Sell or trade for hardtop tent trailer and cash. 478-5104.

1970 ROVER TC 2000, Excellent condition throughout. Must be seen. Offers. 477-6538.

'67 CHEV BISCAYNE, AUTOMATIC, 6, new tires. Tested. $650. 382-7457.

CONVERTIBLE
1975 Volkswagen, 5,000 miles. Immaculate. 385-8485 after 5 p.m.

58 VOLKSWAGEN, OFFERS. 386-3901.

150 CARS FOR SALE

Garden City Auto Sales LTD.

WE REALLY Come Through for YOU!

CARS

75 VENTURA Hatchback 260, V-8, Automatic, Power Steering, Radio, Radials. $3895

73 VALIANT SCAMP 2-door Hardtop, V-8 automatic, Power Steering, Power Brakes, radio. Reg. $3695 NOW $2998

73 MALIBU 2-door V-8, Automatic, Power Steering, Power Brakes, radio, vinyl roof. Reg. $3695 NOW $2998

73 PLYMOUTH SEBRING 2-Door Hardtop, V-8, Automatic, Power Steering, Power Brakes, vinyl roof. Reg. $3795 NOW $2998

69 BUICK WILDCAT 4-Door Hardtop, V-8, Automatic, Power Steering, Power Brakes, rebuilt motor. Reg. $1495 NOW $998

67 BUICK WILDCAT 4-Door Hardtop, V-8, Automatic, Power Steering, Power Brakes, radio, electric windows. Reg. $1395 NOW $995

TRUCKS

74 FORD F250 V-8, Automatic, Power Steering, Power Brakes, radio $3995

74 GMC 6 cylinder 3-speed, Stepside $2875

73 FORD F250 V-8, 4 speed, radio $2950

73 FORD F100 V-8, automatic, Reg. $3495 NOW $2997

72 FARGO ¾ Ton 360 V-8, Automatic, Power Steering, Power Brakes, heavy duty all the way $2895

72 FORD Courier 4-speed, Radio, Bumper. Reg. $2295 NOW $1855

71 FORD F100 360 V-8, Sports Custom, Power Steering, Power Brakes, $2595

70 CHEV ½ ton V-8, Automatic, Radials $2295

BOAT

1973 — 21' STEURY CRUISER, 225 Mercruiser, full canvas, wide beam. This boat has never been registered, only used as a demonstrator, see it, make an offer.

2978 Douglas
382-9111
DLD-3790

'62 FAIRLANE SEDAN. ALL new brakes, shocks, etc. Rebuilt motor and trans. Good condition, $675. 477-3917.

1968 MONTEGO STATION WAGON, power steering, power brakes, excellent condition, original owner. 479-2945.

1967 BUICK SKYLARK, AUTOMATIC, power steering, 2-door with bucket seats, in excellent shape, $1495 firm. Phone 477-0438.

1968 CHEV IMPALA, AUTOMATIC, P.S., P.B., new cam shaft and lifters, very good condition, Offers, 595-4618.

1970 PONTIAC LEMANS STATION wagon, V-8, automatic, power steering power brakes, roof rack, nice condition, $2450, 477-5660.

EASY ON GAS, '66 DODGE 4-door Polara, one owner, A-1 condition, 225 6 standard, $900 or best offer, 479-4215.

'73 AUSTIN MARINA 4-DOOR sedan, excellent running order, needs reverse gear worked on. Offers, 477-6491.

'64 MALIBU, SUPER SPORT, bucket seats, 2-door hardtop, mags, 283, automatic, in excellent condition, $900 or offers, 478-2929.

70 CHRYSLER 2 DOOR HARD top, power steering, power brakes, tested til 77, $1,400 for quick sale. Phone after 5 p.m. 382-5662.

64 FORD FAIRLANE SPORTS Coupe, 2 door hard top, 260 automatic transmission. $450. 478-0609 after 6.

1972 VEGA AUTOMATIC TRANSmission. radio. $1400 or best reasonable offer. 479-5015 evenings.

49 FORD 4 DOOR, EASILY Restored, running. $450. Call Chris 384-1458.

MUST SELL 68 OLDSMOBILE vista cruiser, offers on $1995. 384-8367.

69 BEAUMONT STATIONWAGON, excellent condition, 307 motor, new paint, $1750. 478-6385 or 478-8522.

1970 VOLKSWAGEN, 9-PASSENger bus, 8,000 miles on rebuilt engine, $2500. Phone 642-3234.

1967 NOVA, 2-DOOR HARDTOP, 283 automatic, dual exhaust, offers, 598-5250.

'56 FORD FAIRLANE CLUB sedan, immaculate condition, $2200, firm, 642-3984.

'74 CAPRI 2800. ONLY 7,800 miles. Tape deck, radio, excellent condition, $4200. Phone 382-8035.

1967 OLDS DELTA 88, 2-DOOR hardtop, vinyl roof, bucket seats, consol shift, 642-3659 or 386-6424.

1969 BUICK SKYLARK, 2-DOOR hardtop, automatic, phone evenings, 479-3829.

'67 BEAUMONT, 2-DOOR, 327, 4-speed, radial tires. '68 Javelin V-8, automatic, must sell, 383-9694.

LOW MILEAGE '71 CAMARO, Excellent condition! Lots of extras! 595-5871.

1959 EL CAMINO. Lorin. 479-5626.

150 CARS FOR SALE

ENSIGN CHRYSLER PLYMOUTH

ENSIGN SAYS These Used Cars MUST BE SOLD By May 29th

'64 Olds F85
V6, Auto, Radio
SALE PRICE $591
No Down Payment $25 for 30 Mths.

'67 Fury II
V8 Auto., P.S., P.B., Radio
SALE PRICE $794
No Down Payment $33 for 30 Mths.

'67 Rambler
6 Cyl. Stnd, Radio
SALE PRICE $792
No Down Payment $33 for 30 Mths.

'69 Rambler
6 Cyl. Auto., Radio
SALE PRICE $995
No Down Payment $36 for 36 Mths.

'70 Ford
V8 Auto., P.S., P.B.
SALE PRICE $996
No Down Payment $36 for 36 Mths.

'70 Dodge
V8 Auto, P.S., P.B., Radio
SALE PRICE $1193
No Down Payment $44 for 36 Mths.

Payments quoted includes 7% sales tax and interest at 13.5% OAC.

Great Selection
ALL MAKES
ALL MODELS

'68 AMC AMBASSADOR
'68 VOLKS BUG
'69 PONTIAC S.W.
'69 PLYMOUTH FURY II
'69 DODGE DART
'70 AMC HORNET
'70 FORD MAVERICK
'71 PLYMOUTH SATELLITE
'72 VALIANT DUSTER
'72 OLDS CUTLASS
'73 CHEV IMPALA S.W.
'73 DATSUN 1200
'73 PONTIAC LE MANS
'74 AMC MATADOR
'75 DATSUN 710 S.W.
'76 CHRYSLER CORDOBA

ENSIGN
Chrysler-Plymouth Ltd.
DOWNTOWN
YATES AT COOK
Dealer licence number D495A
386-2411
Open Weekdays Till 9:00

150 CARS FOR SALE

EMPRESS
PONTIAC BUICK GMC TRUCK
Pontiac Buick LTD.

I-W
12 Mon.-12,000 mi. Power Train Service Agreement Available on the Majority of our Used Cars and Trucks!

72 FORD PINTO 4 cylinder, automatic, radio, low mileage. Excellent condition. $2495

70 CHEVELLE 2-door hardtop, V-8, automatic, power steering, power brakes, radio. One owner, low mileage, excellent condition. $2895

72 CUTLASS 2-door hardtop, V-8, automatic, power steering, power brakes, radio. $3395

73 OLDS CUTLASS SUPREME, 2-door hardtop, V-8, automatic, power steering, power brakes, radio. $4495

70 DATSUN 510 sedan, 4 cylinder, automatic, radio. $1895

70 MAZDA 4 door sedan, 4 cylinder, automatic, radio. $1795

73 TOYOTA 1600 Coupe, 4 cylinder, automatic. $2895

74 G.M.C. ¾ ton CAMPER SPECIAL, 350 V-8, 4-speed, power steering, power brakes, radio. $4895

72 FORD ½ ton Pickup, V-8 automatic, radio, low mileage. Excellent condition. $3495

71 PONTIAC LE MANS station wagon. V8, automatic, power steering, power brakes, radio, roof rack, woodgrain panelling $3095

71 TOYOTA, 4 door sedan, 4 cylinder automatic, and radio. $2295

66 CHEVY II NOVA, 2 door hardtop, V8, automatic, radio. $1995

EMPRESS
PONTIAC BUICK GMC TRUCK
Pontiac Buick LTD.

382-7121
2867 DOUGLAS AT TOPAZ
Dealer Licence D-447A

64 FORD CUSTOM 6 ORIGINAL owner, 71,000 miles, needs transmission work. Remainder in good condition. Make an offer. 477-2701.

1968 IMPALA CONVERTIBLE Power steering, power brakes, radio, 8-track stereo, 60,000 miles. Immaculate condition. 642-3525.

72 FIAT 128, 39,000 MILES, TWO-door, standard, excellent condition. Best offer. Must go. 477-9795. Keep phoning.

KARMAN GHIA 1968, BODY AND motor in excellent condition. Asking $1595. Sorry to lose her. 478-8007.

1959 LAND ROVER, GOOD CONdition. Body needs minor repairs. Winch. Tested until December 1976. 656-2462 after o.

1972 DATSUN 510 4 DOOR STANdard, excellent condition, $1,750. Phone after 4. 385-0875.

1971 YELLOW VEGA HATCHback, excellent condition, tapedeck. Offers. 595-3901.

'1966 MUSTANG, 289, AUTOMATic, good shape, $1300 or best offer. 598-8605.

1074 NOVA, GOOD CONDITION, low mileage, $3500. 385-1805 after 5 p.m.

1973 BLUE CORTINA, IN GOOD condition, mileage 27,981. Phone anytime. 652-2297.

1969 DATSUN, 2-DOOR, 1000 series, good condition. $800 firm. 479-8335 after 6 p.m.

'66 CHEVELLE 2-DOOR HARDtop, good condition. Offers. 478-3260.

1957 CHEV, 283, HEADERS, extras. Can be seen at Brentwood Esso. Call 652-1662.

1963 ACADIAN, NEW CLUTCH, new brakes, tested. Offers. 478-4817.

75 PLYMOUTH CRICKET TWO door coupe, four-speed, $2600, for quick sale. 478-0021 or 478-6557.

'71 MAZDA 1600 SEDAN, RECLINing front seats, 42,000 miles, very clean. $1,550. Phone 478-2483.

1974 GRAN TORINO STATION wagon, low mileage, phone 385-4889 after 6 p.m.

SELECT MOTORS
950 YATES
382-8321 384-1322

1975 MUSTANG II GHIA, MANY options, low mileage, must be seen. Phone after 4, 642-3415.

MOVING, MUST SELL, '66 PONTiac stationwagon, 283, 8 cylinder, thru test, $500. 478-6010.

FOR SALE, 1971 DATSUN 1200, good condition, ex. gas mileage, phone 382-0201.

'74 VOLKSWAGEN BEETLE, like new, 15,000 miles. Offers. 479-8646 after 4:30 p.m.

'64 ACADIAN CANSO, BALANCED and blue-printed. 350. M-22 Trans. headers and more. Offers. 652-1956.

'73 CAPRI, V-6, 4-SPEED, sunroof, low mileage, radio, etc. $3295. 652-1956.

1970 METEOR, 2-DOOR HARDtop 390, 45,000 miles one owner, must be seen. Offers. 478-2326.

1970 2 PLUS 2 PONTIAC, VERY clean, asking $1750. 658-8082.

1973 FIAT 124 SPECIAL, AUTOmatic, $2475, 595-4135.

1967 DODGE MONACO CONVERTible, $400. 382-0544.

1964 COMET, WORKMAN'S CAR, good condition, $250, 382-0544.

'64 BUICK LESABRE CONVERTible, 386-3687.

1965 MERCURY PARKLANE. AS is, $375 or offers. 382-5494.

MUST SELL 1974 DATSUN 260Z low mileage, $4750, 478-2441.

1967 EL CAMINO 327 4-SPEED, $2700 or offers. 382-9369.

150 CARS FOR SALE

DOUGLA VOLKSWAGEN
PORSCHE
AUDI

TEST DRIVE The Amazing '76 RABBIT
(Good Selection Available)

PREMIUM USED

75 VW RABBIT 2-door automatic with radio $4295

75 VW LA GRANDE, Super Beetle. 4 speed, radio, sun roof, metallic paint. $3395

75 MAVERICK Sedan, 6 cylinder, automatic, power steering, power brakes, radio, 11,000 $4295

75 VOLVO 245L wagon, automatic, power steering, radio, 10,000 miles $6495

74 VW Super Beetle. 4 speed radio. $2795

74 GREMLIN 'X', V-8, floor shift $2495

74 VW DASHER station wagon, automatic, 19,000 miles $4795

73 MONTEGO MX, 2-door hardtop, full power and radio $3395

74 VW 412 station wagon. 4 speed, and radio $4195

73 AUDI GL, 2-door automatic with radio $3695

72 TOYOTA 4 door. 4-speed and radio $2395

71 VW BEETLE, 4 speed. $2295

70 CADILLAC El Dorado. Automatic, full power and air conditioning $5995

69 VW BEETLE. 4 speed, radio $1395

67 VW BEETLE. 4 speed and radio $1695

100% FINANCING
O.A.C.
SCOTIA PLAN

Douglas Volkswagen Ltd.
Porsche - Audi
3329 Douglas Street
388-5466
Dealer Licence 00341A

G. C. M. MOTORS LTD.

74 FIAT 128 2 dr. $2795
74 VEGA Hatchback auto. $2595
72 BUICK SKYLARK 2 dr. HT $2995
71 TRIUMPH GT 6+ $2195
69 DODGE CORONET S.W. $1795
69 MERCURY BROUGHAM 4 dr. HT (power) $1495
68 MUSTANG GT auto $2895
67 FORD custom auto $895
62 DODGE 3-ton dump truck $2495
CAMPERS
65 CHEV BLUEBIRD bus motor home $7800

OPEN EVENINGS
BY THE WESTBROOK PLAZA
780 GOLDSTREAM 478-3242
Dealer Licence 13439

73 MAZDA ROTARY $2395
70 PONTIAC sedan $1495
69 FAIRLANE GT V-8, auto $1695
69 RIVIERA Loaded $2995
68 CHEVELLE Wgn, 6 auto $1795
68 BUICK Skylark $1795
68 DODGE HT, V-8 auto $1495
67 PLYMOUTH Belvedere $ 895
67 FIREBIRD V-8 auto $2395
67 COUGAR V-8, auto $1995
66 OLDS Cutlas V-8 auto $ 995
66 CADILLAC Fleetwood $1995

J. C. MOTORS LTD. D-00115A
837 YATES ST. 384-0921

1972 CAPRI 2000, KNOW WHAT you are getting. We have Esso Car Clinic data for you. A-1 shape, mag style wheels, near new radials, power front disc brakes, rack and pinion steering, 4-speed standard shift, front bucket seats, radio, British racing green, tested till '77, extras. Drive by 1063 Roy Road or phone 479-4652. Asking $2800.

ARTS CAR SALES
310 Bay 383-8302
CARS AT WHOLESALE
TO PUBLIC—D00286

NO INTEREST
69 VAUXHALL $225 down
10 monthly pay. of $45 F.P. $675
PALM MOTORS Ltd. D-00641A
Instant "No-RED-TAPE" Credit
2936 Douglas at Burnside 386-8385

LADY'S SPECIAL, '70 CORTINA, mint condition, 2 door, automatic, tested till May '77, low mileage, spanking new light blue paint job, $1350. 385-0252.

1951 CADILLAC HEARSE. 383-6250

1970 VW BEETLE, EXCELLENT condition, $1700. 385-6552.

'68 AUSTIN 1100. GOOD CONDItion. $700. or best offer. 477-6044.

1966 VW BEETLE, $550. 656-5214 after 5.

RAMBLER, 1963, 54,000 MILES, $600 or offers. 477-6351.

'68 ENVOY, AUTOMATIC, TESTed. Offers. 385-7681.

1970 CHEVELLE LS-7. PHONE John, 382-6441, after 6.

'71 VW BEETLE, GOOD CONDItion. 477-5110.

1960 VAUXHALL 6, EXCELLENT condition. Best offer. 478-7048.

150 CARS FOR SALE

YOU CAN EXPECT A Great Deal From . . .

Cornell
CHEV/OLDS
Cadillac
CHEVROLET TRUCKS
Sales/Service 385-5777

OPEN 'TIL 9 P.M.

ISLAND'S FINEST SELECTION

"Your Reasonable Offer Accepted"

70 PONTIAC Catalina Hardtop, V-8 Auto., power steering, power brakes, radio, air conditioning $2695

70 OLDS 88 2 Dr. Hardtop V-8 auto., power steering, power brakes, radio. $2495

70 CHRYSLER Station Wagon V-8 Auto., power steering, power brakes, radio. $2995

70 PONTIAC Laurentian 4-Dr., V-8 Auto., radio, power steering. $1895

70 CORTINA 2-Dr., Auto., radio. $1295

70 CHEVELLE Hardtop, V-8 Auto., power steering, power brakes, radio. $2395

69 CHRYSLER Windsor 4-Dr., V-8, auto., power steering, power brakes, radio. $1695

69 FORD Galaxie 500 4-Dr., V-8 auto., power steering, power brakes, radio. $2295

69 COUGAR, V-8 auto., power steering, power brakes. $2495

69 MUSTANG, V-8, 3-speed, radio. $2295

69 FALCON Station Wagon, V-8 auto., power steering, radio. $1995

68 BUICK Skylark, 2-dr. Hardtop, V-8 auto., power steering, power brakes, air conditioning. $1895

68 CAMARO Convertible, V-8 auto., power steering, power brakes, radio. $1695

67 DODGE Coronet Station Wagon, V-8 auto., power steering, radio. $1295

67 PONTIAC Grand Parisienne Hardtop, V-8, 396 Auto., power steering, power brakes, radio. $1295

66 BEAUMONT 4-Dr., 6, auto., radio. $1295

CORNELL
CHEV - OLDS LTD.
3050 Douglas — 385-5777
Dealer Licence D-00681A

$1450

67 MUSTANG V-8, Auto., P.S.
68 BEAUMONT 2-dr., H.T., V-8.
67 COUGAR V-8, Auto.
68 DART GT Convertible P.S.
Each one in top condition, tested, and carries our 6-month warranty.
PAINTER MOTORS LTD.
D-00346A
Appointment to view ANYTIME
385-0122 837 Yates

1970 AMBASSADOR 304, AUTOmatic, all power, factory air conditioning, radio, 8-track quad sound, vinyl top, well shod, plus 2 mounted studded snow tires. Very low mileage. In showroom condition. See it at Town and Country Texaco, Saanich Road at Douglas Street, or phone 386-7845 after 5 p.m.

'69 FORD FAIRLANE STATIONwagon, automatic, low mileage, 302 V-8 engine, good tires, overload coil springs, trailer hitch, BCAA safety tested, two spare snow tires mounted, car top carrier, $2200. 385-2664.

'66 CHEVELLE STATIONWAGON, 327 automatic, new tires, good condition $800 or best offer. '71 Torino stationwagon, new condition, power steering, power brakes, automatic, 32,000 miles, $2,800 or best offer. 479-3393.

MUST SELL!
1968 Dodge station wagon. $1200 or best offer. Can be seen at the Wedgwood Motel 540 Goldstream, opposite Royal Colwood Golf Course. 478-3443.

1972 PLYMOUTH FURY II, power steering, power brakes, radio, recent tires, tested. If you're looking for a reliable family car at a good price, you have found it. Offers on $1800. 386-6275.

1969 FORD FALCON 2 DOOR, 6 cylinder, standard. Very clean. Runs well, $725. Appointment to see 384-1721, 477-0510 Sports Classic Cars, 2825 Bridge. D-13451.

72 VOLKSWAGEN BUG, 76,000 miles, minor body work. $1,300. 478-4972, after 5:30 p.m., all day Sat.

MAZDA 808 STATION WAGON, 1973, 27,000 miles, White. Standard transmission, radio. One owner. 34 MPG. $2,200. 592-3631.

'68 COUGAR, AUTOMATIC, power steering, rebuilt engine, new brakes and exhaust. Good body. No rust, $1895. 479-9254.

69 CORTINA, 2-DOOR, GOOD shape, best offers. 382-8662 before 6.

1973 GREMLIN X, V8, STANdard. Excellent condition. Offers, 382-8662 before 6.

HIGH PERFORMANCE 1968 Dodge Coronet R.T. Good condition, offers. 598-4856.

1953 DODGE ROYAL SEDAN V8, automatic, all power, radio $400. 382-8871.

'75 TOYOTA COROLLA 2 DOOR, hardtop, 4 speed, 7400 miles. Must sell $2895 or offers. 595-2995.

'68 MONTEGO 302 V-8. OFFER us a price we can't refuse. 656-3400.

1970 DATSUN LB 110 $700. EXcellent condition. 478-4389.

150 CARS FOR SALE

Brian Holley MOTORS LTD.
FIAT
VOLVO
LANCIA

MAYDAYS SPECIALS

74 MGB Convertible Hardtop $4595
74 VOLVO 144 Grand Lux auto., 4 dr., metallic green $5895
74 VW Thing, like new, 10,000 miles $3195
74 FIAT X19, French blue $4795
74 FIAT X19, Sunset orange $4695
73 MGB, bright red, radio $3995
70 AUSTIN MINI Wagon, neat $1495
70 TR6, restored $3495
69 AUSTIN AMERICA, 1 owner, immac. $1495
67 COUGAR V8, auto., clean and original $1795
67 PEUGEOT 204, front wheel drive $1295
64 AUSTIN Cambridge, auto., very rare, low mileage $ 995

All Cars B.C.A.A. Tested and FULLY RECONDITIONED. ALL CARRY BRIAN HOLLEY MOTORS 3 mo. or 3,000 mile power train warranty.

SERVICE - PARTS
8 A.M. - 9:30 P.M.
MON thru' SAT.

Brian Holley
Central
2 Blocks North of Mayfair Mall on Douglas
384-1161 Dealer Lic. 00903A

De Pape

NEVER

NEVER NEVER Make The Mistake Of Buying Your Car Before You See Us!

74 VETTE 350 auto tape
74 FIAT X-19 4-speed.
75 VETTE, air, stereo
75 LINCOLN Mk IV, air
72 DATSUN 240Z, Radials
76 DATSUN 280Z 2+2
75 TRIUMPH TR6, tape
74 TRIUMPH TR-6 O'Drive
68 TRIUMPH GT6
76 ASTRE 5-speed
74 MG Midget, low miles
73 MERCEDES 450 SE
74 DATSUN 260Z air, auto
74 RIVIERA Loaded
74 AUDI 100LS 4-dr. auto
74 MAZDA RX4 wgn. auto
75 MAVERICK 4-dr., auto
75 PINTO 4-speed, radio
73 MONTEGO Brougham
73 ASTRE, auto.
73 CELICA, 4-speed
70 TORINO Conv. V8 auto.
67 FORD VAN

Diagnostic Reports
Repair Invoices
Available on
ALL CARS
100% BANK FINANCING O.A.C.

De Pape
DePape Motors Ltd.
760 JOHNSON ST. 384-8035
D-00264A

1966 SAFARI CHEVROLET STAtionwagon, body in excellent condition. New rubber. Power brakes, power steering, V-8 motor. Runs but doesn't run properly. $300. 385-2372.

1972 CITROEN DS21 STATION wagon, hydraulic shift, new tires, radio and trailer hitch. 51,000 miles. Very good condition. 385-6561.

1959 MERCEDES BENZ 190 SL, final stages of restoration, $6000. Ask for Doug 762-4055 or 678-5957 Banff.

1968 KARMAN GHIA, REBUILT Porsch engine, radial tires. Asking $2100. 595-3326 or 479-8380.

'64 CHRYSLER, ALL POWER. Good tires. Tested. $300 or best offer. 383-7503 after 5.

68 VOLKSWAGEN BEETLE, good running order, good body, extras. 642-5023.

'67 ACADIAN, 6 CYLINDER AUtomatic, very good condition, $850 firm. 598-2890.

1970 VW 1600 CC, GREEN BEEtle, runs very well, looks good, 362-2978 weekend.

'74 CRICKET FORMULA S, AUtomatic. Good gas mileage. 479-2839 after 5.

1967 DATSUN 411, AUTOMATIC, runs well, body fair, $650. Phone 383-0356 after 6.

1964 FORD FAIRLANE, POWER brakes and power steering, tested. 383-7793.

1972 TOYOTA COROLLA, 29,000 miles, excellent condition. $2300 or offers. 383-4706.

1967 CHEVELLE SS-396 4-SPEED, extras, $2,300. 382-7491.

1971 GREMLIN GOOD SHAPE, 42,000 miles. $1995. 478-8054 after 4.

69 DATSUN 510 FOR SALE. Good condition. 595-8209.

'65 PONTIAC, RUNNING, ASKING $350. Will take best offer. 595-5363.

150 CARS FOR SALE

SUBURBAN MOTORS

HOME OF
LINCOLN, MERCURY, MONARCH, METEOR, MONTEGO, COUGAR, COMET, BOBCAT, '76 CAPRI II AND FORD TRUCKS!

THE CONFIDENT OFFER!!

Whether you buy one of our new 1976 Cars or Light Trucks, or even one of theirs, by July 31, 1976, you could win your choice of a $12,000 Boat or Mini-Motorhome, or $10,000 in Cash for Visiting and Registering at:

SUBURBAN MOTORS
FIRST!

DEMOS
GIANT SAVINGS!

76 METEOR, 4 door. V8, automatic, power steering, power brakes, radio. WAS $6400 NOW $5497

76 MONTEGO, 4 door Brougham. V8, automatic, power steering, power brakes, radio, air conditioning. WAS $7990 NOW $6996

76 MONARCH 4 door Ghia, V8, automatic, power steering, power brakes, radio. WAS $6422 NOW $5895

76 BOBCAT, 3 door hatchback. 4-speed, radio. WAS $4259 NOW $3995

LATE MODEL USED SPECIALS!

75 TORINO wagon, V8, automatic, power steering, power brakes. WAS $4895 NOW $4495

74 PONTIAC, 2 door hardtop. V8, automatic, power steering, power brakes, radio. WAS $4395 NOW $3695

73 MONTEGO wagon, V8, automatic, power steering, power brakes, radio. WAS $4295 NOW $3895

72 GALAXIE 500, 4-door. V8, automatic, power steering, power brakes, radio. WAS $1995 NOW $1495

MANY MORE TO CHOOSE FROM

ASK ABOUT OUR EXTENDED WARRANTY

YOU CAN PUT IT ALL TOGETHER! AT SUBURBAN!

WIDE OPEN UNTIL 9 P.M.
Monday to Friday
6 p.m. Saturdays

SUBURBAN MOTORS
3377 Douglas St.
386-6131
Dealer Lic. 00863A

49 DESOTO
3rd owner, driven daily, spare body, 2 spare transmissions, many other spares. $2,000. 339-5010, Cornox.

'65 VW 1500, MECHANICALLY good, needs body work. 595-7323, 598-3727.

1971 PINTO 2 DOOR, 4 SPEED. Good condition. 48,000 miles. Asking $1175. Before 5—386-2261, after 5—386-8020.

55 PONTIAC TWO-DOOR POST, three-speed stick, 6-cylinder, tested, good condition, offers? 479-4215.

1970 CHEV STATION WAGON, tested 'til March '77. Excellent condition. $2,100. 478-4697.

1965 COMET, 2-DOOR HARDTOP, V-8 automatic, good shape. 658-8272.

150 CARS FOR SALE

AMC

"AMC GOOD GUYS" SPECIAL SELECTIONS!

BOB ALLISON
Likes 'Air Cond'
'73 CHRYSLER NEWPORT
Clean, fully equipped, including "Air Cond."
$3895

GREG TREVOR
Likes This beauty!
'75 MATADOR COUPE "X"
One owner, looked after in our shop from the first day-
$5295

RICHARD BISSETT
Picks a Chevy Compact!
'72 CHEVELLE SEDAN
Clean, V-8, automatic, power steering, etc.
$2495

LOU GUILBAULT
Chooses A Sporty Wagon!
'75 DATSUN 710 WAGON
Beautiful with mags, 4 spd., radio and more.
$4195

'THE AMC GOOD GUYS' SELECTION OF CLEAN, TESTED AND GUARANTEED USED CARS.

REG MIDGLEY
MOTORS LTD.
736 Cloverdale
385-8756
Dealer Lic. D00247A

S&H TOYOTA

75 LAND CRUISER
Station Wagon. Warn hubs, and only 2,000 miles. $6995

75 BRONCO
V8, automatic, power steering, Ranger pkg. $6495

74 FORD F250
Camper Special. V8, automatic, full power. $4995

72 VOLVO 164E
4-Door, automatic, leather seats. $4895

75 VALIANT
4-Door, 6, automatic, vinyl roof. $4495

74 MARK II
2-Door hardtop. 4-Speed, 6-cylinder, power steering.

75 COROLLA
4-door, automatic, radio. $3385

75 DATSUN B210
2-Door, low miles. $3295

74 HILUX
4-Speed, long box. $3195

71 HILUX, 4-speed. $1695

Saunders and Hitchman
Sales & Service Ltd.
2040 Cadboro Bay Road
At Fort and Foul Bay
Dealer Lic. 00566A
592-2471

INFLATION FIGHTERS

73 VW Beetle $2172
72 TOYOTA Celica $2118
70 CHEV Auto $1213
70 POLARA Auto $ 947
69 CHEV Impala $1048
68 MERCURY Auto $ 910
69 METEOR at, s-w $ 941
68 IMPALA Auto $ 718
67 BARRACUDA $ 910
66 VW Fastback $ 590
66 GMC 4-speed $ 913
66 VAUXHALL s-w $ 397
62 RENAULT $ 380

Palm Motors
Instant
"NO-RED-TAPE"
Credit
2936 DOUGLAS
AT BURNSIDE
D-00641A 386-8385

SHELBOURNE
$ $ AUTOMART $ $

74 CELICA Auto, Sunroof $3600
73 MALIBU V-8, Auto. $3500
74 SUPER BEETLE $2800
74 PINTO Radials, 4-speed $2400
71 FIAT Spyder Conv't $2400
71 SUPER BEETLE $1400
69 PLYMOUTH Satellite $1400
67 DATSUN 4-Dr. Sedan $1100
65 DODGE Polara, Tested $600
63 VOLKS Economy Plus $500

BUY The MODERN WAY
BUY—AUTOMART
1640 CEDAR HILL X RD.
(at SHELBOURNE)
D-00856A 477-9166

'65 VW 1500. ZERO MILES ON rebuilt engine. $860. 382-3289.

1952 FORD, STOCK, CLEAN, GARage-kept. 592-1606.

'73 CORTINA GT, 34,000 MILES. Excellent condition. 382-8992.

150 CARS FOR SALE

B & B
CAR SALES
3233 DOUGLAS
385-4121 385-4533

69 Pontiac
2 Dr. Hardtop
Fully Equipped
$575

64 VW Beetle	$100
64 NEW YORKER	$375
64 MERCURY	$375
65 TOYOTA	$275
65 RAMBLER, Auto.	$375
66 DATSUN, Wagon	$350
65 CHEVY II	$450
65 CLASSIC	$550
65 CADILLAC	$$475
66 PONTIAC, Auto.	$475
66 CHEVELLE Htp.	$875
66 EPIC	$125
66 VAUXHALL Wagon	$250
66 BUICK Special	$575
67 RAMBLER	$575
66 OLDS Htp.	$775
67 DART GT	$1275
67 SKYLARK	$1375
67 PLYMOUTH Htp.	$375
67 METEOR, Conv't	$1075
68 EPIC	$250
68 PONTIAC, Wagon	$850
68 CHEVELLE Htp.	$1175
68 MONACO, Htp.	$550
68 CORTINA	$450
68 MONTEGO, Conv't	$1275
68 CHRYSLER, Htp.	$850
69 SKYLARK	$1475
69 PONTIAC, Sedan	$875
69 FIREBIRD Htp.	$2675
69 FALCON, Wagon	$1275
70 FURY "Air"	$850
70 AMBASSADOR	$575
70 DATSUN, Wagon	$875
69 MAZDA, Wagon	$875
71 TOYOTA Mk. II	$975
71 DATSUN, Fast back	$1075
73 COURIER, Pickup	$1275

B & B
CAR SALES
3233 DOUGLAS
385-4121 385-4533
B. BOND D-00794A J. BARNES

MY 1975 CELICA ST HAS ONLY 6,000 miles, has a warrantee until September or 12,000 miles, radial snow tires, sunshine yellow, and an absolute beauty. $4,500 will make it yours. 479-6776 mornings.

WE FINANCE ANYONE
64 CORVAIR Auto. $150 Down
5 monthly pay. of $45 F.P. $375
PALM MOTORS Ltd. D-00641A
Instant "NO-RED-TAPE" Credit
2936 Douglas at Burnside 386-8385

1974 TOYOTA MARK 2 AUTOmatic. White. Pristine condition. Only 10,000 miles. Health reasons force reluctant sale. $4,500 or near. 592-4161.

COLLECTORS DELIGHT
1963 Mercury S-33. Mint condition with power brakes, power steering and automatic transmission. Serious offers only. 479-4145.

MUST SELL! 1972 MG MIDGET, burnt orange with black interior, excellent condition. Low mileage. $1900! Phone 385-7356. after Sunday phone 385-5471.

1969 VAUXHALL VIVA WAGON, exceptionally clean and well maintained, 48,000 miles, just tested, $575. Appointment to see 384-1721 — 477-0510 Sports Classic Cars 2825 Bridge D13451.

1975 CHEVROLET MONTE Carlo, 13,000 miles, as new throughout, many extras, $4450. Appointment to see 384-1721, 477-0510 Sports Classic Cars 2825 Bridge D13451.

1973 CELICA ST, 4-SPEED, AM-FM radio, nice condition throughout, only $2,000. Super Motors Ltd. 2525 Bridge. 385-5860, after hours 592-3540 D100094A

1972 VOLKSWAGEN BEETLE, automatic, immaculate, $1850. Appointment to see 384-1721 — 477-0510 Sports Classic Cars 2825 Bridge D13451.

'74 MONTE CARLO
Blue, with Silver Landau roof, radio. Excellent condition. $3,950. 384-2320.

1972 MAZDA R100. COME AND see this clean and excellent low mileage car. Absolutely must be sold! Make an offer and you won't be sorry. Financing available. 478-7991.

IMMACULATE DOCTOR OWNED. 1972 Pontiac Catalina convertible. Owner leaving country. Phone 592-3820.

BUYING VAN, MUST SELL, '67 Ford, 500, automatic, 4-door sedan, excellent condition, $1050. 478-5293 or 478-7113.

1974 FIAT WAGON 128, 4 speed, brand new tires, and snow tires, good condition, $2750. 383-6293.

1970 CHEV IMPALA 4-DOOR hardtop, V8 automatic, power steering, power brakes. $1450. 477-8035.

1971 VEGA HATCHBACK, FOUR speed, new brakes, water pump, etc. In very good condition. 1757 Fairfield.

1961 COMET 6 CYLINDER, AUTOmatic. Reliable transportation. Tested till Dec. 382-3083 after 5 p.m.

1971 DATSUN 1200, CLEAN, TESTed, runs well, $1175. Appointment to see 384-1721—477-0510 Sports Classic Cars 2825 Bridge D13451.

'66 BEAUMONT, 6 CYLINDER, automatic, buckets, chromies, needs minor body and interior work. $450 or offers. 385-7078.

LADY MUST SELL, '69 PONTIAC Parisienne, 4-door hardtop, loaded with extras, sacrifice $1750. 386-0692.

'56 THUNDERBIRD, BABY BLUE with cream top, mint body. Never had dust. $6,500. Consider trade as part payment. 598-1276 or 595-0530.

'68 LINCOLN CONTINENTAL 2-door hardtop, fine condition. $1995. consider trade as part payment. 598-1276 or 595-0530.

'66 BEAUMONT 2 DOOR HARDtop V8 automatic, mags. $900 or best offer. Phone between 5 and 7 p.m. 384-4769

1965 VW BEETLE, CHEAP transportation. Tested till November '76. Running condition, but needs work. $350. 384-3028.

DON'T RIP ME OFF
Fare deal good wheels, '65 Comet, 60,000 miles. Engine perfect. $400. 598-7387. Offers.

1968 CHEV. CAPRICE LOW mileage, very good condition. $1695. 656-4202.

1972 MINI, COOPER ENGINE, many extras, closest offer to $1900. 477-3771.

'69 CORVAIR MONZA 2 DOOR coupe, 110 hp, 4 carbs, in good shape $850. Must see. 656-3837.

1 OWNER 1964 RAMBLER, IMmaculate condition, $750 or best offer. 658-5510 evenings.

1973 CUTLASS SUPREME 2-DOOR hard top, air conditioning, 22,000 miles. $3995. 656-4202.

1974 DATSUN PICKUP. HOMEmade canopy. $2900 or best offer. 384-4990.

'72 FORD CUSTOM, GOOD RELIable transportation. offers on $180. 385-0894.

1965 CHEV BISCAYNE, $500 OR nearest offer. 386-3511. extension 23.

'72 VW. SUPER BEETLE, MIchelins, good shape, $2,000, 386-0982.

1975 TOYOTA COROLLA 1200. 5,500 miles, radio, excellent condition, $3,200. Offers. 595-6341.

'65 RAMBLER AUTOMATIC, 6, IN good shape. Sacrifice. $450. 385-4805.

1975 PLYMOUTH SCAMP, 318 AUtomatic, power steering, power brakes, 5,500. $4,595. 479-3842.

'67 PLYMOUTH FURY III, IMmaculate condition. $1,000 or best offer. 383-9777.

MOVING MUST SELL THIS week, 1963 Valiant. $350 firm. 478-0656.

1969 MUSTANG FASTBACK, 302, air conditioning, 4 mags, tested. 479-1409.

1966 PONTIAC GRANDE PARIsienne. Excellent condition. $1250. 477-1344, Paul.

1954 PONTIAC, GOOD RUNNING order, best offer. 383-2153.

'70 GTO. SHIFT KIT, 12-BOLT posi, headers, etc. $2,300. 383-4549.

'66 FORD GALAXY 500. NEW tires, $800 or offer. 384-4293.

150 CARS FOR SALE

Parkdale MOTORS LTD.
FIAT
RENAULT
SAAB

75 SAAB
Wagonback, 1 owner, mint
SALE PRICE
$6,795
No Down Payment
$197.35 for 48 Mths.

74 VW 412
Auto., 9,000 miles
SALE PRICE
$4,495
No Down Payment
$144.32 for 48 mths.

73 FIAT
128 2 Dr.
SALE PRICE
$2,195
No Down Payment
$66.52 for 48 mths.

72 VW CAMPER
SALE PRICE
$4,725
No Down Payment
$137.35 for 48 mths.

PAYMENTS QUOTED INCL.
7% Sales Tax and Interest at 13.5% O.A.C.

PLUS
69 TOYOTA Corona
70 VAUXHALL Victor
68 COROLLA Wagon
69 TOYOTA Sprinter
73 FIAT Wagon

LATE SHOPPING?
Open Mon., 9-9

2151 BLANSHARD
386-2277
D.L. 13683

'65 VW STATIONWAGON, ONE owner, 73,200 miles, Log Book, Service mechanic references. 4 radials, trailer hitch, seat belts, head rests, new muffler, $1,175. Saturday and Sunday between 6-9 p.m. 3220 Admirals Rd., north of Highway 1.

'64 PEUGEOT 404 STATION Wagon. Over-hauled, re-painted with Michelin X tires. Fast, economical, reliable. Why buy a Volvo? When this is $1,800. 598-1198.

'75 MAZDA 808 2-DOOR COUPE. $375 of stereo equipment. New radials. Replacement value, $5,600. Will sell for $3,800 or best offer, 477-2129.

1966 MERC PARKLANE, A-1 motor, new transmission. All real nice upholstery, has bent right back fender and trunk, can drive away for $150, 382-0544.

'69 MAZDA 1500, COMPLETELY rebuilt, radio, good rubber, two new studded snow tires, $1,000, 478-0089 or view at Colwood Plaza Texaco.

1970 MAVERICK, 2 DOOR DEluxe, automatic and radio. Carefully driven by original owner since new. Garaged, low mileage. 383-0643.

1974 VOLVO STATION WAGON. 4 speed transmission, radials, roof rack, radio plus other extras. A-1 shape. $5,100 or best offer. Phone 384-5605.

69 CAMERO NEW 327, 4-SPEED, new transmission, clutch, shifter, rearend and tape-deck, good condition in and out. Asking $3,100 or best offer. Phone after 6. 386-7166.

1970 VW VAN WITH SINK AND fridge, rebuilt engine, new brakes and clutch, $2,200. 598-2302. Call evenings and weekends.

1938 PONTIAC, 216 CU. IN. OHV, Maple Leaf engine, column shift, 53,000 miles. All original except paint, $2500 firm. 656-1401.

1970 TORINO GT FASTBACK, well maintained, clean, easy mileage, 479-8571.

1965 CHRYSLER, 4-DOOR HARDtop, everything power, immaculate condition, $450, 382-0544.

'72 BUICK LE SABRE HARDTOP, 37,000 miles, excellent condition, $2800. Phone 386-9036.

64 MALIBU SS RARE AMERICAN model, good condition. $695 or best offer. 382-8043.

1971 VENTURA 2 DOOR 6 AUTOmatic, radio, $1900 or nearest offer. 652-3569.

70 PLYMOUTH DUSTER, 6 CYLinder automatic, radio, good condition, $1595. One owner. 477-8392.

ECONOMICAL CLEAN 1963 FALcon, good paint and tires, safety till 1977. Best offer. 385-8103.

1967 VOLVO 122S. EXCELLENT condition. Tested May 77. New tires, radio, etc. 479-8349.

60 MINI, REBUILT MOTOR, CUStom interior. Much invested. Needs minor repair. Offers. 388-5785.

'68 BUICK SKYLARK, 2 DOOR hardtop, excellent condition, throughout. $1900. 478-6140.

1973 TOYOTA CORONA, LIKE new, 4-spd. 20,000 miles, $2895. 477-5798.

1970 PONTIAC PARISIENNE 2-door hard top. Good condition. 592-4506.

1966 ROVER 2000 TC, NEEDS little work on body and clutch. $500. 595-0931.

72 OLDSMOBILE DELTA 88, needs work, going cheap, offers. 478-1821, 478-9259.

1970 VW WAGON, TOP CONDItion, moving, must sell. Offers. 478-8020.

72 PINTO RUNABOUT, 4-SPEED, radio, roof rack, offers. 385-1674 after 5 p.m.

1969 VW STATIONWAGON, AUTOmatic, excellent condition, $1,100. 598-8159.

70 CORTINA GT, GOOD CONDItion, will accept any reasonable offer. 592-4756.

1975 CAMARO LT, 1 ONLY, 10,000 miles. Immaculate condition. $5,100. 477-9443.

BILL CARTER CARS LTD.
2538 Government, 385-1716
Large selection of economy cars.

1968 RIVIERA, EXCELLENT condition, $2400. 478-9294 after 4:30, anytime weekends.

150 CARS FOR SALE

METRO TOYOTA

RECONDITIONED TO B.C.A.A. SPECIFICATIONS!

100% - 12 MO.
POWER TRAIN WARRANTY WITH THE MAJORITY OF THESE CARS!

74 Charger
71 Z28
74 VW
70 Volvo Wgn.
69 Charger RT
73 Ventura Sprint
73 Buick
74 VW 'Thing'
73 Datsun '610'
74 Jeep Renegade
74 TR6
69 Roadrunner
74 Mustang II
72 Corolla
74 Camaro
72 El Dorado
71 Seibring
74 Audi
73 Alfa Spyder
74 Gremlin 'X'
70 Swinger
73 Mach I
73 Celica

UNDER $2000
72 VW 411
74 Gremlin
72 Vega Wgn.
71 Ford
70 Corona Mk II
72 Pinto

UNDER $1500
69 Mazda
69 Corona
69 Monaco
71 Corolla
69 Scout

UNDER $1000
67 Cougar
66 Falcon Wgn.
65 Fairlane
66 Rover
65 Comet
65 Malibu
68 Cortina
67 Olds.
68 Chevrolet

UNDER $500
66 Chev. Conv't.
64 VW
62 Austin
66 Buick
67 Chevrolet

100% FINANCING
AVAILABLE O.A.C.
AND REMEMBER!
NO REASONABLE OFFER REFUSED
Open
9 a.m. - 10 p.m.
CALL NOW!
386-3516
Metro Toyota Ltd.
625 Finlayson
Dealer Lic. 00431A

METRO TOYOTA

FOR SALE. 68 CHEV WAGON, whole or parts. 59 Chev Impala 54 Dodge, car-truck. 51 Pontiac, whole or parts. 49 Plymouth. 748-2416.

1973 MAZDA 808 WAGON, RADIO, roof rack, 30,000 miles, carefully maintained, $1875. Appointment to see, 384-1721, 477-0510. Sports Classic Cars, 2825 Bridge. D13451.

1975 MERCURY MONARCH, 2 door, 6 cylinder automatic, approximately 8,000 miles, excellent condition. View at 2751 Richmond Road.

67 CHEV IMPALA CONVERTible SS 396, 4-speed, all power. Phone Steve days, 478-2512, evenings, 478-7046.

1970 YELLOW THUNDERBIRD. Good condition. Asking $3,200. Office, days 595-8311, evenings after 6 p.m. 658-5950.

67 COUGAR, AUTOMATIC, power steering power brakes. Clean. Mechanically sound. 477-4435, after 8 p.m.

1970 FORD STATION WAGON, 351-V8, P.S., radio, P.B., auto, trans radial tires, roof rack, tested until 77. 479-6284.

71 PINTO, 4 CYLINDER, 4-speed, new paint and radials, $1500. Will consider trade plus cash. 478-2503.

IMMACULATE
Sharp looking and great on gas, 68 Camaro, 3-speed, floor shift, lots of extras, $2350. 479-5216.

'63 ACADIAN, 283 4-BARREL, new exhaust, standard on floor, runs well. $350. 382-3355 between 4-7 p.m.

'75 CELICA ST. IMMACULATE. Only 7,000 miles. Asking $4,900. Sacrifice for $4,600. Must sell this week. 478-8882.

1974 DATSUN 610 STATION wagon. Excellent condition. $2995. 598-8396.

151 SPORT, IMPORT CARS

1970 Z28 RS CAMARO, 1976 LT-1 lock, crane heads, brown springs, hookers crower 304-512 cam, 750 double pump, 12-1 TRW hacksaw, new turbo 400, shift kit, 4.10 posi, 450-HP. Unique mags, radial TA's, balanced, etc. Absolutely tiddley. $5200. 598-2709.

MOVING MUST SELL 1972 Dodge Demon 340 4-barrel, automatic, power steering, power brakes, Tach. Chrome reverse, good condition $2,200 or offer or part trade on pickup. 385-6863 after 5 p.m.

BEAUTIFUL CONDITION
1974 260-Z silver, standard shift, factory air, radio-cassette, Western mags, extra wheels with snow tires, great sports GT value, asking $5,900. 385-4227.

'72 CORVETTE, 454 AUTOMATIC, power steering, brakes and windows, leather seats, panel top, removable rear window, $6800 or nearest offer. 478-2513 after 5 and weekends.

1973 JAGUAR XJ6, 4 DOOR sedan, damaged. One of the world's finest automobiles at a substantial saving. Phone 478-9571 days.

MUST SELL: 1967 VOLVO 122S Station Wagon. Dark green, AM-FM radio, 4 speed, tach. Good condition. 388-5434 days, 386-9443 evenings.

1960 MERCEDES BENZ 180D DIEsel 45 plus highway miles per gallon, tested to May '76 Must sell. $1500 or best offer. 1935 Waterloo Rd. 592-6743.

MUST SELL! 1972 MG MIDGET, burnt orange with black interior, excellent condition Low mileage. $1900! Phone 385-7356, after Sunday phone 385-5471.

MAZDA 808 4 SPEED COUPE, tinted glass, carpets, reclining seats, radio. Extra snow tires, 9,000 miles. $2700. Fri., Sat. P.M., Sunday afternoon. 652-2666.

SACRIFICE, SACRIFICE, SACRIfice. 1973 Fiat 128 wagon. Mechanically in A-1 shape. First $1950 takes 652-5575.

71 TR6, LOW MILEAGE, RED with red interior. Recent mechanic work. Excellent condition. 384-3141, after 6. 384-3067.

BODY MAN SPECIAL—AUSTIN Healy 3000, $500. Also 1956 MG 4 door sedan, less engine, on $100. After 8 p.m. 479-7751.

PRIVATE SALE, 1963 MERcedes 220 SE convertible, very rare, automatic, power steering, power brakes. 598-2675.

'64 CORVETTE COUPE, CUSTOM spoiler, hood scoop, new paint, new 350 cubic inch, headers, 4-speed, etc. 652-3588 after 5 p.m.

GETTING MARRIED. MUST sell '74 Datsun 260Z. Low mileage. $5095 or best offer. 478-2441 Saturday or Sunday.

'61 AUSTING HEALEY 3000
Silver-blue, 3 tops, michelins, overdrive, excellent condition, $3,500 or best offer, 592-4396.

FOR SALE: 1972 PORSCHE 914, 1.7 litre, 36,000 miles. Excellent condition, $4,500. After 5 p.m. 478-0222.

1975 PORSCHE 914, 2.0 LITRE. Metallic copper color and deluxe leather interior with radio. Low mileage. Offers to $8900. 477-2330.

'69 VOLKSWAGEN KARMANN Ghia. Burgandy. Excellent condition, AM-FM radio, tape deck, $1,500 firm. 386-0837 after 6.

1970 FIAT 124 SPORT COUPE, radials, snow tires, radio, 5-speed, good condition. $2300 or best offer. 477-3145.

1972 FIAT 124 SPYDER, IN IMmaculate condition, mag wheels, abarth exhaust system, luggage rack and snow tires, must be seen, $3900. 479-7779.

68 SPITFIRE, EXCELLENT CONdition, radials plus 2 studded tires, hardtop, softop, tonneau cover. Price $1,995 Phone Dave after 5 p.m. 749-3694.

72 MGB, EXCELLENT CONDItion, must be seen and driven, 788 Sherk Street, Vic-West. 384-6385 weekends after 5 weekdays.

1961 MGA 1600 MK II
Mechanically excellent, needs approx. $180 in body work. Must sell, first $500. (firm) takes. 598-5631.

'72 COROLLA 2 DOOR COUPE. Only 18,600 miles, 4-sp., 1600 cc, AM-FM, radials, excellent condition, $2400. 592-7202.

'69 JAGUAR XKE 4.2 LITRE, IMmaculate, low mileage, $7,200 or best offer. Anytime, 385-4298 or 3084 Milgrove Street.

FOR SALE: 1974 LADY-DRIVEN TR-6 roadster; 22,000 miles. Maple, excellent condition, $4,600. After 5, Nanaimo 112-754-6918.

1974 FIAT 124 SPYDER, 17,000 miles, radio, excellent condition. $4800. 595-6369.

1974 FIAT 124 SPECIAL T.C. 4 door Sedan, 7,000 miles. Excellent condition! $2,900. 385-3681.

1962 JAGUAR XKE, EXCELLENT shape, metallic silver, offers. 477-5189. 5-7 p.m.

1968 TR-250, LOW MILEAGE, EXcellent condition. Only serious offers. 477-3303.

1956 CORVETTE ROADSTER with removable hardtop. Very good condition. 338-5550 after 6.

'74 MGB, EXCELLENT CONDItion, many extras, must be seen. 384-3444 or 384-6214.

'73 MGB, OVER-DRIVE, 27,000 miles, good condition, glacier white, offers. 479-9249,

MINI COOPER SEMI-CUStomized. $1000 or best offer. 382-3653, between 1-5:30.

'73 MGB, EXCELLENT CONDItion, 6 new radials and exhaust. Tonneau. $3400. 652-3154.

TRIUMPH TR4 CONVERTIBLE in immaculate shape, $1650. 598-7741.

EXCELLENT BUY, 1971 MGB GT sports car. $2200. Phone between 5 and 8 p.m. 652-5785.

74 CORVETTE 15,000 MILES, 4 speed, immaculate condition. Make an offer. 652-3683 or 382-1069.

1962 AUSTIN VAN, CAMperized, tested, $500. 386-7129 or 385-2239.

1975 MGB OVER-DRIVE, LOW mileage, excellent condition. 384-9375, 9-5 or 383-5162 after 6.

1967 VOLVO 122S. EXCELLENT condition. Tested May 77. New tires, radio, etc. 479-8349.

1970 BMW 2002, EXCELLENT condition, lots of extras, $4000. 477-3145.

BMW 1975 5301 ANTHACITE beige interior, SR, AM-FM Cassette unit. 479-6677.

1969 TR6, CLEAN, WELL MAINtained, Michelins, luggage rack, tonneau, $2,350. 477-5160.

1972 BMW 2002, LOW MILEAGE, immaculate condition, offers. 479-1031.

1973 MGB 25,000 MILES, ROLL bar, winter tires, mags, etc. $3650. 477-8966, after 6.

1970 FIAT SPORTS COUPE, 5 speed, new paint job, good condition, 42,000 miles, $2200. 595-4329.

WELL-KEPT '69 MGB. MANY extras. 383-1643.

'74 MAZDA RX4 WAGON, 20,000 miles, 4 speed, $4750 477-9830.

1974 CORVETTE, 15,000 MILES. 652-3683 or 382-1069.

1972 240Z, 32,000 MILES, GOOD condition, $3800. 595-7313.

1975 PORSCHE 911F TARGA. Low mileage. $16,900. 656-2165.

'69 TR6, FRENCH BLUE, $2,600. 477-1062.

1973 SILVER 240Z. LOTS OF OPtions. Best offer. 592-9838.

71 CORVETTE 454 AUTOMATIC. Offers. 478-7351.

'73 240-Z, SILVER-BLACK, 14,000 miles, immaculate. $5,000. 595-0603.

MUST SELL 1974 DATSUN 260Z, low mileage, $4750, 478-2441.

74 SPITFIRE, IMMACULATE, low mileage, $3,500. 386-2020.

240Z, 1972, IMMACULATE, 30,000 miles. 477-8619.

154 TRUCKS, BUSES and VANS

MACK R MODEL, 1971 6 CYLINder Maxidyne, completely rebuilt November '75. 6 speed maxi torque, 235" wheel base, excellent condition throughout. Ideal tractor or dump, $19,000. Phone weekdays 385-7531.

12' FULLY SELF-CONTAINED camper. could be lived in, 2 years old, custom built for flat-deck. $3495. One ton on baby duals with flat-deck. $1050. Or buy unit $4295. Trans-Canada and Millstream, 478-5449

'72 GMC V-8 4 SPEED PICKUP $2200. '67 Chev. with Vanguard camper equipped with gas stove, fridge and furnace. $2600. See at Victoria 4 Wheel Drive, 477-1784.

154 TRUCKS, BUSES and VANS

FOR SALE
1974 FORD I TON WRECKER
Single Boom
Complete with dollies
726-4451
Ucluelet, B.C.

1972 IHC DIESEL DUMP TRUCK, 10 yds Reliance dump body, automatic transmission. 12,000 front, 34,000 rear. Low mileage, good rubber. $13,500. Atco 24' Beaver Tail Trailer. Open to offers. Call Jim or George 758-7311. Meyers Holland Motors, Island Hwy North, Nanaimo. D00272A

74 JEEP CJ5, WHITE WITH black top, 10" chrome wheels, max-track tires, locking hubs, headers, Marshall lights, stereo 8-track, radio, and much more. 18,000 miles, excellent condition. 384-6777, 595-6641.

JUST MARRIED, MUST SELL 1966 G.M.C. half-ton pickup, V-8 automatic, excellent running condition, needs minor body work. Nearest offer to $1350. Phone between 5 and 8 p.m. 652-1309.

75 FORD F-250, POWER STEERing, power brakes, radio and extra gas tanks with 9½' deluxe camper, sleeps 5, fridge, stove and furnace. Budget Rent-A-Truck, 3657 Harriet Rd.

1961 FORD PICKUP, 6 CYLINder standard, canopy, new paint and transmission, recent motor overhaul, tested. $975 firm. 479-1495.

65 MERCURY ½ TON
Heavy duty, 9,000 miles on factory rebuilt V-8, full box, well maintained, very solid, $1495, phone 478-3747 after 5 p.m. weekdays.

'63 ECONOLINE VAN, BUBBLE top, semi-camperized, replaced rear-end, brakes, new generator, $1000 or best offer. 383-6139 after 4 p.m.

'73 DODGE KARY VAN, 22,000 miles, local driving only, has a transmission cooler, realiable condition. Asking $4000. Open to offers. 477-4639 or 477-6679.

1956 3½ TON FARGO TRUCK with $3,000 moving van on it. Complete. $800. Offers. 1957 5 Ton Dodge dump truck, heavy duty. $800 offers. 592-4673

1974 CHEV. ¾-TON. 1973 14' VAN, with 8' aluminum box. 1973 16' van with aluminum box and electric tail gate. All low mileage. All with excellent prices. 477-1922.

1972 V.W. WESTPHALIA, NEW paint, brakes, tune-up, 7 radials, 44,000 miles, excellent condition, $4,200 or best offed. After 6 p.m., 743-9689.

ARTS CAR SALES
310 Bay 383-8302
Trucks and Vans at wholesale to public. D00286.

IMMACULATE 1971 FARGO Tradesman 200, semi-camperized van. 44,000 miles. Owner transferred. $2800. Phone anytime 477-2763, after 5 p.m. only 382-2004.

'62 FORD PICKUP, V-8, NEW transmission, brakes, clutch. 8' box with homemade camper top. Good running condition, $600. 382-6420.

TWO VEHICLES
'67 Chev 2-ton, flat deck. Has full canvas top and loading platform. Very good condition. 1966 Ford ½-ton. 642-5134.

'75 VW 7-SEATER BUS, SUN roof, still under warranty, new condition, used 6 months. Sacrifice $5885. 591-0931.

'75 FORD CUSTOM ¾-TON, 14,000 miles, white, 360 automatic, radio, beautiful condition. $5100. 478-4248, after 6 p.m.

'71 CHEV ½-TON PICKUP. 327 c.i. two-barrel carburetor, automatic, best offer. 477-6414, after 6 p.m., 595-0575.

72 VOLKSWAGEN VAN, JUST tested, carpeted throughout. $3200 or best offers. Phone Harry 478-6982.

1971 FORD CLUB WAGON, 302 V8 automatic, excellent condition, priced right for quick sale. $2,550 firm. 743-5185.

57 CHEV ½ TON PANEL REbuilt 6 new shocks, and exhaust system needs some body work. $400. Call 383-5988 anytime.

'72 FORD ½-TON, COMPLETE with camper shell, excellent condition. Asking $3175. Call after 5 p.m. 479-5848.

1970 ECONOLINE, V8 AUTOMATic, partially camperized. Great Ski Van, with utility trailer, $2500 or best offer. 642-5377 or 598-6300.

'75 CHEVY VAN
$4995, like new, low mileage, many de luxe features. See at 1609 Gladstone or call 595-1545.

1969 FORD ECONOLINE VAN, 6 cylinder, standard, new paint job and tires, $1700 firm. 479-8335 after 6 p.m.

68 INTERNATIONAL PICK-UP, ½ ton, 4 speed, 6 cylinder with canopy. Tested March 77, $950. or best offer. 478-8008.

HEAVY DUTY 849RF KENworth, off highway logging truck with 60 Ton Columbia Trailer. Victoria Press Box 401.

1964 MERCURY V8, ½-TON CUStom Cab, extra whtel, new snow tires, $975. Phone after 10 a.m., 386-9826.

1975 ½ TON GMC WINDOW VAN, semi camperized, 7,000 miles, 6 cyclinder automatic, radio, $5,100, 112-743-5476.

1975 CUSTOM F250 FORD, GVW 7000, 360 V8 standard, radio, power brakes, 3800 miles, new condition. $5000. 652-2270.

1971 FARGO SPORTSMAN 200 window van, 318, power steering and brakes, automatic, low mileage, $3300. 598-7142.

USED TRUCKS
Half-ton pickups to tandems
GEORGE ENG TRUCK SALES
2810A Rockbay Ave. 385-3054

1974 5-TON GMC, 366 V-8 5-speed, 20' aluminum box, low mileage, must sell. $7300. 385-3170 or 477-1922.

73 TOYOTA 4X4 LONG WHEEL base, camperized, 36000 miles, Warn winch, radio, trailer hitch and hook up, $4000. 656-4325.

63 CHEV IN GOOD CONDITION, Fleetside box with canopy, $900, 383-2363.

'67 FARGO VAN, '72 SLANT 6 motor. Good condition. 384-8634, after noon.

1974 DATSUN PICKUP, 34,000 miles, homemade canopy. $2900 or best offer. 384-4990.

72 DODGE WINDOW VAN. PARtially camperized. Can be seen at 570 Broadway Ave.

71 ECONOLINE SUPER VAN, radio, 302 automatic, just tested, $2800. 592-0296 or 478-6532.

1974 FORD F100 ½ TON, LOW mileage, excellent condition. 477-6497.

'74 ECONOLINE, CUSTOMIZED. Must see. $4650. 478-4447 after 6 p.m.

1965 CHEV ½ TON, WITH CANopy. In good shape. $975 or best offer. 382-1662 or 386-9211.

60 AUSTIN WINDOW BUS NEEDS some work open to offers, phone 383-5988 anytime.

'71 MAZDA PICKUP — LOW mileage, just tested, phone 384-5086 between 4 and 7 p.m.

1971 VOLKSWAGEN WINDOW van. Top shape. Radials. Offers weekdays after 4:30. 383-5790.

'65 HAYES CLIPPER, C.O.E., 318 GM Diesel. 5 and 4 transmission. 478-3865.

1971 INTERNATIONAL TANDEM Dump, with work, and H Plate. 479-7203.

1975 DODGE RAM CHARGER, 16,000 miles, many extras, phone 656-2069 or 656-4454.

1970 4X4 JEEP WAGONEER, P.S., P.B., V8, auto $2,825 Phone 748-8854

'69 GMC 2 TON VAN V8 4 speed, tested, new paint job. $3,000. 595-7861.

'69 FORD ¾ TON, 360. 4 SPEED $1650 or offers. After 5 p.m. 383-9805

1974 GMC 4X4. LIKE NEW, MUST sell Phone 746-6047.

1971 DODGE PANEL VAN. 92,000 miles. Best offer 479-5618.

1972 DATSUN 1600 ½ TON, EXcellent condition. $2000. 386-9405.

'61 DODGE ½ TON PICKUP, slant six, running, $150. 479-4878.

72 DODGE MAXI VAN V8, 32,000 miles, camperized. $4200. 385-3910.

CAMPERIZED '64 VW VAN. $999. Good condition. 656-1308.

72 FORD VAN, FULLY CUStomized. 595-5875.

1956 FORD FLAT DECK, AS IS, offers. 87 Cambridge. 386-3636.

1958 INTERNATIONAL TRAVELall, 6 cylinder. $100 as is. 656-4197.

154 TRUCKS, BUSES and VANS

YOU CAN EXPECT
A Great Deal
From . . .

Cornell
CHEV/OLDS
Cadillac
CHEVROLET TRUCKS
Sales/Service 385-5777

OPEN 'TIL 9 P.M.
Ready for the Road
SAVE

73 TOYOTA Long Box, 4-speed, radio. $2995

70 VW 9-passenger van, 4-speed, radio. $2695

73 FORD ½-Ton Pick-Up, V-8, auto, Power Steering, radio. $3695

71 GMC ½-Ton Pick-Up, 6, 4-speed, radio. $2895

75 BRONCO V-8, Auto, readio. power steering, mags, wide ovals. $7495

74 FORD ¾-Ton V-8, 4-sp., Power Brakes, Power Steering, Radio. $4295

72 CHEV. ½-Ton, Pickup-Up, V-8, Auto, Power Steering, Power Brakes, Radio. $2995

71 INT. TRAVELALL 4x4 V-8, Auto, Power Steering, Power Brakes, Radio. $3195

71 GMC ½-Ton. Pick-Up, V-8, Auto. $2695

72 INT. SCOUT 4 x 4, 6 cyl. $2995

73 TOYOTA Pick-Up and Camper, 4-speed, Radio. $3695

CORNELL
CHEV - OLDS LTD.
3050 Douglas — 385-5777
Dealer Licence D-00681A

JEEP CITY

B.C.'S BEST SELECTION OF JEEPS NOW ON HAND!
CJ5'S — RENEGADES — TRUCKS
CHEROKEES
CENTURIAN CORSAIR MOTORHOMES BY BENDIX
19' 22' 25' 26'

75 FORD F250, Canopy	$6295
75 FORD F250	$5995
75 FORD F100	$5895
74 FORD	$3995
74 GMC Van Conversion	$8495
74 DATSUN Pickup	$3295
73 TOYOTA Land Cruiser, 4x4	$4595
73 GMC Suburban	$4495
73 DATSUN Pickup	$2895
72 FARGO Van Conversion	$5995
72 JEEP Commando	$4495
72 MAZDA pickup, canopy	$2395
71 TOYOTA pickup	$2195
71 VW Westfalia	$4495
69 INTERNATIONAL 4X4	$3395
69 JEEPSTER	$2495
67 CHEV. ¾-Ton	$1695
66 BEDFORD Van Conversion	$1695
53 LAND ROVER	$895
74 16' SOUTH PARK Trailer. Loaded!	$3195
64 14' TRAVELAIRE trailer,	$1695

Reg Midgley's
JEEP CITY
3342 OAK ST.
Near Town and Country Shopping Centre
386-7571 Dlr. Lic. 00247B

OFF-ROAD VEHICLES

1975—Ford F-100 4x4, 250 6-cylinder engine. 4-speed transmission, radio, Mudder tires and wide white spoke wheels. This unit is in immaculate condition, under 8,000 miles. doubt if it has been off the road. Priced at $6,195.
1975—Dodge Ram Charger, 400 V-8, automatic, power steering, power disc brakes, radio, rally wheels, roll bar, skid plates, bucket seats and console, mileage under 8,000. Priced $7,125.
1974 — W. 200, 4x4, power wagon, 360 V-8, 4-speed transmission. This unit priced to sell.

PICK-UPS

1975 — Dodge D-200 Adventurer package camper special, ¾-ton. 440 V-8, automatic, power steering, power disc brakes, radio plus many other extras. Less than 12,000 miles. Priced $6,000.
1973—Chevy Cheyenne pick-up, 427 V-8, automatic, power steering, power disc brakes, chrome reverse wheels, wide oval tires, extra sharp truck. $3,895.
We also carry a large stock of new and used pick-ups, vans and recreational vehicles. Phone collect to Brian Mahoney, bus phone: 736-5521, res. 946-9678.
LAWSON OATES TRUCK CENTRE
535 West Broadway, Vancouver

1965 GMC 55 PASSENGER school bus with a 1970, 396 engine, good condition, best offer or trade. 112-743-2646.

1973 VOLKSWAGON WINDOW van, partially camperized, 26,000 miles. $3600. 479-3163.

68 VOLKSWAGON BUS, LOW mileage, reconditioned motor. Offers. 478-7833.

1966 FORD 500 2 TON, HOIST and metal box. Good masonry or landscaping truck. $2,750. 478-0245.

1961 DODGE PANEL NEEDS clutch and emergency brake, $500 firm. 386-2678.

61 DODGE HALF-TON PICKUP, runs good, new paint, $325. 478-6385 or 478-8522.

MUST SELL 1974 FORD ¾ TON, 360 automatic, good running condition, $4200. 382-7372.

1969 VW WESTPHALIA CAMPER. Michelin radials. Very good condition. $4000. 656-5762.

QUICK SALE, CHEV ½-TON pickup, Canopy, excellent condition throughout. $925. 595-3896.

1965 INTERNATIONAL DUMP truck 1600 phone after 6 p.m. 384-6943.

74 VW VAN, LOW MILEAGE, IMmaculate, offers to $4,500. 384-7861.

'67 FORD TRUCK, GOOD CONDItion, 382-3330.

'63 AUSTIN VAN, NEEDS SOME work. 479-8681.

56 DODGE PICKUP. 948 OLD ESquimalt Rd. Phone 382-0248.

'70 VW 9-PASSENGER BUS. REbuilt engine. $2600. 478-6207 after 5.

154 TRUCKS, BUSES and VANS

ENSIGN
Dodge TRUCKS
AND
RECREATION VEHICLE CENTRE

QUADRA
AT
CALEDONIA

DEMO CHANGE OVER TIME
Save Hundreds of Dollars on 1976
Dodge Demos

'76 DODGE D100
½-Ton Pick-up
360 V-8 Engine, Auto. Trans., Power steering, Power Brakes, Radio, Dress-up Pkge. Stock No. 6135
New price $6587.90
You save $887.90
DEMO SALE PRICE $5700.00

'76 DODGE D100
½-Ton Pick-up
400 C.I.D. V-8 Engine, Auto. Trans., Power steering, power brakes, Radio, Auto. Speed Control, Radial tires, Grip Rails, H.D. Trailer tow pkge. Adv. S.E. Pkge. Stock No 6043
New Price $8170.00
You Save $1070.00
DEMO SALE PRICE $7100.00

'76 DODGE D100
Club Cab
318 V-8 Eng., Auto. Trans., Power steering, Power brakes, Radio, Chrome styled road wheels, slide rear window.
Adv. S.E. Pkge., Camper Cap. Stock No. 6010
New Price $8340.00
You Save $1040.00
DEMO SALE PRICE $7300.00

'76 DODGE D200
¾-Ton Pick-up
400 C.I.D. V-8 Eng., Auto. Trans., Power steering, radio, power brakes, Dual fuel tanks,, Aux. rear springs, 10-ply tires, Adv. Sport Pkge. Camper Cap, Stock No. 6009
New Price $8515.00
You save $1015.00
DEMO SALE PRICE $7500.00

No Down Payment
100% Bank Finance
O.A.C.

Balance of Factory Warranty

PLUS
GOOD SELECTION OF QUALITY
USED TRUCKS

SEE THE
TRUCK SPECIALISTS
AT
ENSIGN
DODGE TRUCK CENTRE
QUADRA at CALEDONIA
386-2411
Ask for Truck Sales
Dealer Licence Number D-495B

LEN BARKLEY
INTERNATIONAL LTD.

70 PONTIAC Station Wagon, V-8 Automatic	$1695
66 FORD Station Wagon, V-8, Auto, P.S., Radio	$895
71 DATSUN Pick-up, 4-speed, Radio	$1895
70 FARGO Pick-up, V-8, Auto.,	$1995
71 FARGO Pick-up, V-8, Auto., P.B.,	$2150
69 GM Pick-up, 6 cyl., 4-speed	$1995
74 FORD ¾-ton crew cab, 4-speed, canopy	$4995

NEW AND USED TRUCKS
517 Herald St. 388-5508
D-13524

'64 GMC HEAVY-DUTY ½-TON pickup 350, 4-speed, split rims. Excellent condition. $1500 firm. 652-1956.

SACRIFICE, MUST SELL, 1972 Volkswagen Van. camper windows, insulated. First offer over $2,700. 384-2530, between 5-6:30:

1965 VW WESTPHALIA VAN, new rebuilt 1600 engine, new tires. 595-6793.

74 FORD ¾ TON, 360, POWER steering, power brakes, 4 speed. First offer over $3,600. 479-2117.

1973 4x4 LOADED, WINCH AND mags, new drive line, $5,000. 383-9126.

'71 CHEV SPORTVAN. CAMperized, mags, radials. New paint $3300. 595-3138.

1975 CHEV VAN, V-8, POWER steering, standard. Must sell. 383-3193.

1949 INTERNATIONAL, CHEV running gear. Offers. After 5, 479-1776.

1974 VW JEEP (THING), 35,000 miles, one owner, $2695 cash. 112-743-5726 or 748-3674.

66 BRONCO 4X4 FULLY equipped, $2600. 478-0021 or 478-6857.

1968 DODGE PICK-UP, FOURspeed, 67,000 miles, excellent condition. Offers. 478-8206.

1971 DODGE VAN, CAMperized, offers, days 384-4421, evenings 385-8166.

154 TRUCKS, BUSES and VANS

1973 DATSUN PICKUP AND CANopy, low mileage, excellent condition, $3,000 or nearest offer, call before 2:30 pm. or anytime Monday and Tuesday. 479-3308.

FOUR WHEEL DRIVE
Like new '56 International, ¾-ton, hard working, smooth running, flat deck plus original box. Don't delay, call 479-8362.

'75 FORD, S250, 4-BY-4, WITH canopy, all heavy duty suspension, drive line options, many extras, one owner, $6500 or best offer. 383-1267.

1974 TRADESMAN 200, ¾-TON window van, heavy duty, 38,000 miles, excellent condition, $3,900. 652-3897.

1974 JEEP 4X 4½ TON, QUADRA track, power steering, automatic, will consider older 4x4 as part trade, 479-5924.

1964 GMC HANDY VAN. NEW tires. 30,000 miles on rebuilt engine. Excellent running order. Price $1,050. 382-2843.

'72 CHEV ½ TON SHORT BOX step side, custom paint, trick wheels. Excellent condition. Call 478-8540.

DAMAGE 1969 FORD DIESEL tandem dump, 1963 Ford single axle van, 1969 941 cat loader, offers 652-3898 or 478-1874.

'75 ¾ TON DODGE CLUB CAB, power brakes, power steering, 13,000 miles, still under warranty. Offers. 478-4031.

1973 FORD F100, WITH CANOPY, plus many extras, mint condition. 40,000 miles, must sell. Closest offer to $3500. 112-743-9195.

1966 BRONCO, EXCELLENT CONdition, PTO spokes and wide tires, rebuilt 6, new paint, $2,850. 383-1467.

1964 FORD ECONOLINE PANEL, with almost new engine, $800. Phone 658-8339.

1967 GMC PICKUP, 350 CU. IN., auto., PB, radio, positrac, very good condition. Phone 743-5438.

BANK REPOSSESSION: '72 FORD half-ton pickup. For further information call 386-3204, Mrs. Kittson.

'64 DUMP TRUCK, SINGLE axle, dual speed, just tested, 652-2560 after 6.

1971 MAZDA PICKUP, LOW mileage, radio, bumper, etc. $1550. 385-7775.

'69 LANDROVER, R.H. DRIVE, $2500. Phone after 5. 479-5363.

1950 FORD PICKUP, GOOD RUNning order, best offers. 383-2153.

1973 DODGE 100 ½ TON. MANY extras $3400.00 478-5801.

'69 BRONCO, 4X4, COMPLETE with winch. 658-1144.

'75 TOYOTA 4X4. LOADED WITH extras. Winch, tires, etc. 382-3447.

'72 G.M.C. VAN, ONE TON, standard, 3 speed, $2700. 477-8943.

1965 CHEV 6-WINDOW PANEL. Must sell, 1155 McBriar, 479-6939.

'56 INTERNATIONAL 1 TON, 550 cubic foot box. Offers. 478-3788.

158 TIRES

MICHELIN "X"
Radial Tires
All Sizes Available
AT
D & D TIRE
1620 Blanshard
382-7283

LIKE NEW
165x13 Michelin "X" radials, less than 3000 miles. Regular $55.50 each, all 4 for $140. 4 13' 'studded snow tires, good condition, $80 or offers. 477-0079 or 383-3652.

FOUR KEYSTONE CLASSIC UNIlug mags, $125; 2 General Grabber F60x14 tires, $30 each; 2 good 15" blackwalls, $15 each. 652-1423.

FOUR 185 PIRELLI RADIALS, only 2000 miles, $125. Phone after 6 p.m. 595-5183.

WANTED: 135 OR 145-13 MICHElin tires. 477-2324.

160 PARTS, ACCESSORIES

780 HOLLEY SINGLE PUMPER; alternator, new for 327; 283 parts; 2-speed automatic transmission; 2 Tiger Paws 60 ss F60-14; black headliner and hood springs for 66 Chevelle. 385-7078.

REBUILT '65 CHEV, 3-SPEED standard transmission also new heavy duty clutch assembly for small block Chev. 598-7822 5 to 7 p.m. Mon. to Fri.

Used Volkswagen Parts
Over 1 acre of VWs being dismantled. Call B.C. Auto Wrecking Ltd. 652-1181.

RADIATOR REPAIRS, FAST TOP quality repairs at Maurice's Auto Body, 427 Beta St., phone 386-3381. Located behind the Burnside Pay and Save Gas Station.

'66 327 COMPLETE WITH STEEL cranks. Steel cranks for 327. Call Saturday 12 noon-6 p.m. Sunday 9-6 p.m. Monday 9-12 noon. 656-4580.

VOLKSWAGEN 1900 CC. COMplete engine. $500 or offers. Wisconsin air-cooled 4 cylinder, with starter. $400 or offers. 595-7861.

WANTED: 1600 CC ENGINE FOR 356 Porsche running or not. Phone Tom 386-1431 days or 383-3808 after 6.

1964 AUSTIN, FOR PARTS, offers, 2 Volkswagens for parts, 4 Chev wheels, and adapters. 652-3613.

FIBERGLASS CANOPY AND custom made bench seats for 8' box truck. Sell together or separately. 383-8668.

327 TURBO-FIRE MOTOR AND transmission, $200. 2 '52 half-ton Mercury rear-ends, $25 each. Torino rear end, $40. 384-9065.

2 V.W. MOTORS, ONE 1600 CC, $300. One 1200 cc, $150. Complete with generators, carbs etc. 386-6431 or 385-0806.

'73 CELICA FOR PARTS, RADIAL tires, AM-FM Radio, motor, Transmission, bucket seats, Offers. 385-1010.

RECENTLY RE-BUILT 1200 CC VW motor. Brand new clutch. Super shape. Offers. 595-3908, after 3:30, Paul.

JERRY CANS + SWING AWAY tire carriers for CJ5. Whitco top. Most Jeep motor and transmission parts. 1941-1975. 477-1784.

1965 MUSTANG 289 3-SPEED, parts or whole, $250. Offers. 386-6696.

TANDEM 4 WHEEL CAR TRAILer, tilt boom, new tires, hydraulic brakes, $900. 478-3824.

WANTED: '59 OLDS SUPER 88 hardtop convertible, holiday coupe for parts. Call 383-2015.

1965 VOLKSWAGEN STATION wagon running, $125. 6 cylinder Chevrolet motor $75. 652-1508.

WANTED: TWO 14X10 CHEV chromies. Between 5-7 p.m., 382-2601.

MUST SELL: 1960 VOLVO 122S, for parts. Recently rebuilt engine. Plus extras. Offers. 477-8529.

CRAIG CASSETTE CAR TAPE player, $65. Twenty-eight 8-track tapes, $120. 746-5863.

1930 ROADSTER PARTS, $150. Body, frame, front end, windshield, etc. Apply 3150 Harriet St.

66 FORD, 2-DOOR, C6 AUTOMATic, 352 with 4 barrel carb., 477-6245.

EARLY CORVETTE PARTS. Body, frame, chrome, windshield, steering, miscellaneous, 385-4945.

1961 PONTIAC WAGON WITH REbuildable 389. After 8 p.m. 479-7751.

'69 Z28, 12 BOLT POSI-TRACK rear-end, complete. 327 Block, 20 over, new pistons. 382-0080.

GM 6-CYLINDER, 250. FITS 1966-74. Factory rebuilt. Never used. $450. 592-3076.

RECENTLY REBUILT CHEV 230, 6-cylinder, in good condition, must sell, $150. 656-2921.

36-H.P. VOLKSWAGEN CHOPPED for Dune Buggy body. $125. 592-3076.

MOVING MUST SELL, ½ TON insulated truck canopy, $200 or best offer. 478-8442.

1976 LAND ROVER PARTS FOR sale, value $900, will sell for $500 or separately. 479-7273.

160 PARTS, ACCESSORIES

650 HOLLEY SPREAD BORE, rebuilt and never used—direct bolt on replacements for Q-jet. Two Craig tapedecks, one power play, one floor mount. Console with gauges, will fit bench seat. Shifter, boot and chrome tunnel mount. Big block Chev small port manifold. Wanted: big block Chev parts, torquer, valve covers, deep pan etc. 656-3441.

OPEN NOW
Come and see Victoria's largest stock of Hi-performance auto accessories and parts.
Mon.-Fri. 9-9, Sat. til 5
D. G. AUTO
3244 Douglas 382-4012

OUR SPECIALTY
FOREIGN CAR REPAIRS
All makes including Renault, Citreon, Peugeot, all sports and performance cars. For a free estimate phone
PIERRE PERRERA
(formerly European Car Centre)
at HONDA CAR CENTRE
909 Yates St. Phone 386-6707

SMALL BLOCK PARTS
71 Chev 350 short block, $200; Muncie M21 4-speed, professionally rebuild, with new high performance shifter, scatter shield, flip wheel and clutch. New Isky 310 cam and kit, 4 barrel manifold and carb. Miscellaneous '56 Chev parts. 652-1423.

ARE YOUR SPRINGS ADEQUATE?
We sell and install DENDOFF Overload and helper springs for all cars and trucks, including import models. Phone 384-0213. LOGAN'S R V. SERVICE CENTRE, 650 Burnside East, near Douglas.

VICTORIA 4-WHEEL DRIVE
8000 LB. WARN REVERSING and FREE WHEELING WINCHES, $490, complete with controls. FREE WHEELING HUBS for any make of 4-sheel drive. D-13531
597 Hillside at Rock Bay 386-6511

WRECKING. '64 GALAXIE XL 500 convertible. Good motor and transmission. Like new top, etc. Phone 479-8822 between 8 a.m.-4 p.m. 477-0453. 4 p.m.-8 p.m .Ask for Wayne.

WRECKING 1959 CORVETTE, with hardtop, mags, 350 four-speed, also V-6 Buick with standard three speed, also Chev highriser and Holley carburator. 479-1609 after 4.

PARKDALE MOTORS
FIAT Parts — Accessories and Service
386-2277
FIAT — SAAB

GEMTOP FOR 1972 - 76 RANchero $350. Excellent condition. 479-2526.

TWO FORD 14"X5" RIMS, $15.00 pair 386-7987.

'65 VOLVO 122S, AS IS, OR parts. 656-4035.

1960 RILEY, OFFERS. 658-8029.

69 JAVELIN SST FOR PARTS. 383-6460, ask for Ken.

WANTED: 1968 OR NEWER 318 and 340 parts and block. 382-7667.

'65 CUDA PARTS OR WHOLE. 273-340, four-speed. 384-0380.

67 BUICK V-6, SEMI LONG block, $200 or best offer. 385-4648.

65 FALCON BODY WHOLE OR parts. 478-0609 after 6.

1953 PLUS 1959 MORRIS MINORS, whole or parts. 384-6894, 477-3957.

WANTED: UP TO 15-TON HOIST for 15' box. 652-1534.

WANTED: 289 MOTOR. 592-9703.

'55 CHEV. 2-DOOR, FIBERGLASS front end and misc. 386-9315.

FOR SALE: WINNEBAGO CANopy, $250. Phone 382-4342.

'57 BUICK, PARTS OR WHOLE, 383-4066.

164 AUTO BODY WORK AND PAINTING

AUTO BODY AND PAINT
Quality work, prompt service, low labour rates, 592-9289.

166 CARS and TRUCKS WANTED

$$ WE BUY $$
—CARS
—TRUCKS
—MOTOR HOMES
—MOTORCYCLES
We Trade Down
FAST CASH
DePape Motors Ltd.
760 Johnson 384-8035

TOP DOLLAR
PAID FOR GOOD CLEAN USED CARS
Peter Pollen Ford Ltd.
1060 YATES 384-1144

CASH
We will buy your car for cash. G.C.M. Motors Ltd., 780 Goldstream Ave., 478-3242. D-7:97.

RIGHT HAND DRIVE VEHICLE, mechanical condition not important, reasonably priced. 656-6511, 656-2662.

WANTED: '59 OLDS SUPER 88 hardtop convertible, holiday coupe for parts. Call 383-2015.

PLIMLEY
1010 Yates Street 382-9121
Good used cars wanted for cash

AUSTIN 1100 WANTED FOR parts. Good body required. 592-3076.

WANTED: 1967-69 CADILLAC OR ? No junk. Cash. 479-2515.

WANTED: 1949 CHRYSLER sedan for parts. Phone 652-3177.

FOR PARTS — '65 BUICK SKYlark or Special, 592-0254.

WANTED: '68-'71 FORD PICKUP in good condition. 478-6394.

168 CAMPERS, TRAILERS and MOTOR HOMES

1970 18½' SCAMPER TRAILER, self-contained, propane stove and oven, 2-way fridge, 3-way light system, toilet, excellent condition. Asking $3000 or best offer. 479-2158 after 5. Also consider selling '69 Ford LTD Country Squire, 390 engine, stationwagon tow car. Sell together or separate.

16' ECONOLINE MOTOR HOME, sleeps 4, complete with 3-way fridge, stove, furnace, toilet and hand basin. Kitchen sink and cabinets. 6 cylinder motor, top condition. 14 miles per gallon. $3,900. 658-8751.

LIKE NEW 1975 ALJO 18' ON tandems, fully self-contained with awning, spare wheel and tire, T.V. antenna plus many other extras. $5,295. See this immaculate unit at Victoria R.V. Centre, 1080 Goldstream Ave.

12' FULLY SELF-CONTAINED camper, could be lived in, 2 years old, custom built for flat-deck, $3495. One ton on baby dual with flat-deck. $1050. Or buy unit $4295. Trans-Canada and Millstream. 478-5449.

1975 LIONEL TENT TRAILER, brand new condition. Complete with 3-way fridge, 3-burner stove, furnace, sink, closet, dual PP tank. Sleeps 6. Phone 656-1249.

1975 WINNEBAGO motor home at a BARGAIN PRICE. Must sell! 658-8746.

16' TEEPEE TRAVEL TRAILER. Immaculate condition. Furnace, oven, sleeps 6, mirrors and equalizer hitch, some dishes and linen, loads of extras. $1595. 477-0375.

1975 9'6" SECURITY CAMPER, 3 way firdge, furnace, stove, exhaust fan. Monomatic electric toilet, 4 mounted jacks, still under warranty. $3,750. Phone 478-5633.

MUST SELL
1969 VANGUARD 16' TRAILER, electric brakes, propane stove, ice box. Sleeps 6. Excellent condition. $1,750 or nearest offer. 479-1820.

1975 FALTA CAMPER. CUSTOM made for VW pick-up, 5' wide, 8'9" long, 56" high, $725. 656-4391, 592-7575.

1974 CUSTOM BUILT 8½' VANguard camper, furnace, stove, icebox, many extras, must see to appreciate. 384-5296.

168 CAMPERS, TRAILERS and MOTOR HOMES

COASTLINE TRAILER CENTRE

THIS IS THE WEEK TO BUY

Visit COASTLINE and See why. Every deal this week will be hard to beat

JUST TRADED
75 TRAVELMATE 14' Loaded $3296
75 SCAMPER 17' Loaded $3795
71 SCAMPER 17' Mint $3600
66 TEEPEE 19' only $1600
74 I.H.C. truck and new 1976 8' Rustler 8' Camper $7500
67 KUSTOM KOACH 14' real nice $1695
76 PROWLER 23 ft. Loaded $6740

ONLY THIS WEEK
76 RUSTLER 20 FT. $5695
SAVE $455
76 TRAVELMATE 16 FT. $3950
SAVE $245

COASTLINE TRAILER CENTRE
478-0933
1621 Island Hwy.
(Just past Six Mile House)
Weekdays: 10 'til 9 p.m.
Open Sunday
1 p.m. to 5 p.m.
Dealer Lic. No. D-13719

DOMINION MOTORS
HOME OF
LAYTON — HOLIDAIRE TRAILERS
GALAXIE CAMPERS and CANOPIES
CHINOOK MOTORHOMES

75 LAYTON 23 FT. trailer, fully self-contained $5995
72 LAYTON 26 ft. trailer, self-contained $5495
73 ARISTOCRAT 18 ft. on tandems self-contained, with air $4195
69 SCAMPER 22 ft. self-contained sleeps 6 $3995

Here Again!
ANOTHER SHIPMENT OF
CHINOOK MOTOR HOMES
18 ft. Plus Units with new floor plans
COME IN TODAY AND SEE THEM
PARTS, ACCESSORIES REPAIRS
HOURS OPEN:
MON. to SAT. 8 A.M. to 5 P.M.
We specialize in I.C.B.C. Autoplan Campers and Trailers
1703 BLANSHARD ST.
(Across from Hudson's Bay parking lot) Victoria, B.C., 385-5012.
Dealer Licence Number D-5536

TILLICUM FURNITURE
2612 SOOKE RD.
Now makes camper, trailer and boat cushions. Any size or shape. Full selection of materials available. Free estimates. 478-0522.

1974 FORD TRUCK, 11,000 MILES, specially equipped for 40' Ardon 6 wheel trailer. 2 bedrooms and tip-out living room. Many extras, $25,000 for both. Sell together or trailer alone. 112-853-6004.

27½ FT. KUSTOM KOACH, fridge, stove, hot water, furnace, twin beds, separate bathroom, excellent condition. Asking $5700, will take small car in trade. 642-4154 or 595-5896.

8-FT. HOME-MADE CAMPER with boat rack, motor mount, sleeps 2, of plywood construction, jacks, insulated, cab-over for stowage, 12-volt and 110-volt light. $350 or offer 479-3413. after 5 p.m.

20' MOTOR HOME OLDSMOBILE motor, automatic transmission, 4-speed, good mileage, sleeps 4, fridge, stove, toilet, disposable tank, 20 gallon water tank. Best of condition. $4,200. 385-4175.

15' MOTORHOME, 45,000 MILES over 20 m.p.g. Toilet, sink, propane fridge, 2-burner stove with broiler. Sleeps 5. 6' inside height. $4,500. 388-5998 evenings.

FOR SALE 8' CABOVER, WITH jacks, stove, and sink. Sleeps 4. $1500 or offers. Can be seen at 8203 West Saanich Road or phone 652-3803.

1960 VOLKSWAGEN VAN camper, pop up top, 8 x 10 custom made tent, ice box, stove, sink, radio, tapedeck, needs new engine. $1000. 478-7243.

8' CAMPER (NOT OVER CAB), in good condition, has sink, stove and plenty of cupboard space. Asking $800. Phone 386-6755 or 478-8239.

19' MOTOR HOME (SHELL), cabin chassis, 318 cu. in. Chrysler, 4 speed standard transmission, complete it yourself. Offers welcome. Phone 384-0877.

8' CAMPER FOR RENT
$70 week. 479-1438 after 5 p.m.

FOR RENT: HARD TOP TENT trailer slide out sink, with propane stove, built in ice box, available June through September, $75 per week. 478-5335.

MOTOR HOMES
19' Fleury steel frame; 25' Itasca. Jackson's, 974 Goldstream. D-13607.

1973 GMC SIERRA GRANDE, includes all options, 11' self contained deluxe camper loaded with extras. $9500. 479-2990.

1973 VW SAFARI CAMPER. 46,000 miles, automatic radio, clock, stereo tapedeck. Dual Diehard Battery. $5500. 656-2402.

9½' CAMPER, QUEEN SIZE bed, stove, furnace and 3-way fridge. May be seen at 1135 Reynolds Rd. after 1 p.m.

'68 IROQUOIS TENT TRAILER, soft-top, in excellent condition. Awning, new spare, bargain $475. 382-8670.

FOR RENT
19' Winnebago Brave, sleeps 6, also 24' Empress, sleeps 6. Bookings. 479-1609.

'71 SCAMPER, 18' WW SHAG carpet TV antenna, hitch, awning, spare wheel, wrought iron, self-contained, keen, $3600. 658-1022.

8' ALASKAN CAMPER (HYdraulic lift) excellent condition, stove, ice-box, jacks, $1,200. 479-1037.

6'X8' UTILITY TRAILER, $125. Phone 383-0339.

168 CAMPERS, TRAILERS and MOTOR HOMES

SNO-BIRD RECREATIONS LTD.
Introducing
BRAND NEW
1976 MINI BRITTANY
MOTORHOME
Only one in B.C.
A Must to See
IF
You are looking for a motorhome that has FULL INSULATION for both SUMMER and WINTER seasons.

Some of the more OUTSTANDING Features include:
Air conditioning, 383 V-8 Automatic on Dodge chassis, cruise control plush bucket seats, AM-FM stereo, scratch roof exterior panelling, heavy duty reflector wheel discs, roof rack and ladder. Beautifully decorated deluxe interior includes:

Artisticaly appointed curtains, plush chocolate brown carpeting throughout, thermostat control heating, leatherette counter and table tops, 4-burner stove and oven with fan, 2-way, fridge, double stainless steel sinks, clothes hamper, garbage compartment that pulls out from under double sink, shower, toilet and sink. Sleeps six comfortably.

ABSOLUTELY NONE LIKE IT ANYWHERE

Drop in Today and Compare Quality and price and you'll choose
BRITTANY!
Price $18,950
ALSO COMPARE our Trailers, campers, van and truck inserts.
WE CARRY THEM ALL AT
SNO-BIRD RECREATIONS LTD.
1621 Island Hwy.
478-3624
D-13440

1956 - 1976
20th Anniversary
TRIANGLE HOMES LTD.
BENDIX and MANCO
2435 Trans Can. Hwy.
478-1774, D-01055A
Mon.-Sat., 9-6 P.M.

FENNELL'S
TRAILER SUPPLIES
Parts—Propane—Repairs
10 Colours of
Profiled Aluminum
THUNDERBIRD
and
CLOVERCRAFT
Canopies
6459 Pat Bay Hwy. 652-2511
OPEN 7 DAYS
A WEEK

Trailers — Trailers
68 SCAMPER 19 ft. Equipped with fridge, stove, oven, shower, toilet, heater $2495
— HOMEMADE 16 FT. TRAILER. Toilet, stove, oven, sleeps 4, very roomy, elec. brakes $1495
ESQUIMALT AUTOMART LTD.
480 Esquimalt Rd. 382-7195
D-0058A

'67 FORD ¾-TON V-8 AND camper. Fridge, stove, furnace, toilet, jacks. Clean and tidy. $2850. 384-5321.

11' KNIGHT TRAILER
sleeps 4, propane stove, lights, also electric. Icebox, $1175. 595-3090 after 6.

1973 OLYMPUS 25' CHRYSLER power trained, fully equipped. Only 9,000 miles, asking $13,500. 385-8612.

'67 GMC ¾ TON CREW CAB. V8 4 speed, new 283 engine, brakes and two tires. 8' Camper, sleeps 6. Offers. 478-1397.

16' TRAVELAIR TRAILER, stove, new fridge, toilet and toilet room, furnace, carpet, two tanks, electric brakes. $1695. 385-5335.

LIONEL 17' TENT TRAILER, good condition. Stove, sink, ice box. Sleeps 6. Asking $1300. 477-6735.

28' PROWLER. FULLY equipped including air and 2 KW generator. $7,595. Reg. Midgleys Jeep cutty. D.L.-00247. 386-7571.

SELF-CONTAINED CAMPER, for small import truck, asking $1300. 642-5824.

TENT TRAILER WITH BUILT-IN cupboards and canopy, good condition. $375. 388-6913.

'75 FIBERMOLD CANOPY FOR 6' box. Excellent shape! Offers? or Trade for 8'. 479-4697 or 385-2022.

1968 16' KENSKILL TRAILER. Sleeps 8, stove, icebox, etc. Good condition. $2200 or iffers. 479-6608.

STARCRAFT DELUXE HARDTOP tent trailer. $1,500 or best offer. 592-3183.

1961 15' FLEETLINE TRAILER. Sleeps 5, excellent condition, offers. 383-4495 after 5 p.m.

HARDTOP TENT TRAILER, kitchen equipped, with many extras, $1500. 479-1048.

WANTED: HARDTOP TENT trailer. Have 1973 Pinto Squire wagon to trade. 478-5104.

FOR RENT WINNEBAGO MOTOR home, June 13th to July 2nd, and Sept. on. 477-2704.

12' ARISTOCRAT TRAILER, sleeps 2 adults, 2 children, $925. 477-5521.

BRENTWOOD HARD TOP TENT trailer, excellent condition, $500 firm. 743-5185.

DELUXE TENT TRAILER, large wheels. View Sat., Sun 9-5, 2109 Neil Street.

74 V.W. WESTFALIA. 17,000 miles, showroom condition, $7000. 595-0603.

BOAT LOADERS, FOR CAMPERS and mini homes, installed. 478-3796, 478-2754.

NEW CUSTOM CAMPER, CEDAR Dutch doors (4x8 box) Offers? 382-8860.

10'2" CAMPER WITH ICE box, stove and oven, furnace, in good shape. $1800. 386-0220.

72 VOLKSWAGEN CHIMO camper, 30,000 miles, holiday special. Must be seen. 382-9019.

SMALL, LIGHT-WEIGHT TRAILer. Sleeps 4. Gas. 12V-120V. 1970 Cochrane Street. $750.

TRAILER RAMBLER 16'. MAY be seen at Inn-City Trailer park. 3430 Seymour St.

21' CUSTOM BUILT MOTOR home, fridge, stove, furnace, toilet, sink, sleeps 6, $7,900. 642-5368.

1975 VW CAMPER
Fibreglass top. Excellent buy. $8,500. 384-5368.

ALUMA CAP CANOPY FOR DATsun truck as new, $300. After 8, 642-5748.

69 CHEV ½-TON WITH NEW 8' cab-over camper. 477-6058.

FOR RENT: 15' TRAVEL TRAILer. Sleeps 5. $60 a week. 478-5829.

168 CAMPERS, TRAILERS and MOTOR HOMES

VICTORIA R.V. CENTRE
1080 GOLDSTREAM
478-8377
DL 26205
We Sell and Service
TERRY
TRAILERS AND 5th WHEELS
Up to 30'
TAURUS
17½' to 24½'
ALJO
18½' to 35'
KIT COMPANION
TRAILERS
15½' to 35'
5TH WHEELS
22' and 27'
CAMPERS
8' to 10½'
CITATION
TRAILERS
AND MOTOR HOMES
From 19' to 26'
SCAMPER TRAILERS AND CAMPERS
SECURITY
CAMPERS
8 'to 11'
5th WHEELS
21' and 31'
MOTOR HOMES
EDSON
MOTOR HOMES
22' to 23'9

CAPS TO FIT ALL MAKES AND MODELS. VENTURE HARDTOP TENT TRAILERS. FULL LINE OF PARTS, FULL SERVICING, WELDING SHOP, PROPANE AND SANI STATION.

YOUR ONE-STOP
R.V. SHOPPING CENTRE
VICTORIA R.V. CENTRE
OPEN 7 DAYS A WEEK
TILL DUSK
We Service What We Sell

S. J. PEDEN
LTD.
VANGUARD
CAMPERS — TRAILERS
5TH WHEELERS—
CANOPY TOPS
MINI-MOTORHOMES

See the full range off the popular Vanguard Recreation products on display now! All are ready for immediate delivery at prices you can afford.

JUST TRADED
1975 11 ft. VANGUARD Fibreglas Roof Shower model $5595
1974 VANGUARD 11 ft. Toilet model, fibreglas roof loaded $4695
1975 VANGUARD 8'9" c-w 3-way fridge, oven, furnace $2995
1972 FORD ¾ Ton c-w Vanguard 9'6" Loaded $5495
1969 8½' VANGUARD c-w Furnace $1595
1971 LIONEL 100 Tent trailer c-w fridge $2195

PARTS AND ACCESSORIES
If you're building a camper, trailer, or boat, or converting a van or just modifying what you have, be sure to see our large assortment of SINKS, FRIDGES, ICE BOXES, ROOF VENTS, WINDOWS, SPRUCE FRAMING PANELLING, TOILETS, LIGHT FIXTURES, HEATERS, WATER TANKS, TABLE LEGS, and many more other useful items.

NOW OPEN
THURS. and FRI. NIGHTS 'TIL 9

S. J. PEDEN
LTD.
2855 Quesnel St.
D-13432
386-3464

RESERVE NOW
CAMPER TRUCKS
AND
MINI MOTOR HOMES
SUBURBAN
RENT-A-TRUCK
386-6131

RENTALS
MINI MOTORHOMES—CAMPERS
—TRUCK and CAMPER—
S. J. Peden Ltd.
2855 QUESNEL ST. 386-3464

DOGWOOD TRAILER SALES
PARTS—PROPANE
RENTALS
RANDELL TRAILERS AND CAMPERS 478-6841
2630 Deville Road
Dealer Licence D13587
Highway 1 at Millstream Rd.

ARE YOUR TRUCK SPRINGS ADEQUATE?
We sell and install DENDOFF overload springs for all Trucks including imports. Phone 384-0213. LOGAN'S R.V. SERVICE CENTRE, 650 Burnside East, near Douglas.

1973 VANGUARD 25' TRAVEL trailer. Full bathroom, separate bedroom, sleeps 5, fully equipped, immaculate condition. $5200. 642-3053.

1975 22' BENDIX CORSAIR motor home, as new, no sightseers please. 592-3684.

CANOPY FOR IMPORT TRUCKS. $175. 479-4557.

1972 19'6" TRAILER GOOD CONdition. fully contained, 382-9420.

FOR RENT, HARDTOP TENT trailer, sleeps, 4-5. 595-3240.

168 CAMPERS, TRAILERS and MOTOR HOMES

IMPALA CAMPING WORLD
TENT TRAILERS
Lionel — Leisurecraft
Tent Trailer Rentals
TRAVEL TRAILERS
Cygnet — Kit Road Ranger
MINI and MOTORHOMES
Winnebago—Empress—Brougham
Large Selection in Stock
Bona Vista 5TH WHEELS
Propane—Accessories—Service
Sani-Station
7 DAYS A WEEK 656-5504
Pat Bay Hwy. Sidney
D.L. 15802

OKANAGAN
CAMPERS — TRAILERS
COLUMBO and ARROW
CANOPIES
Repairs (Inc. ICBC)
Parts Van accessories
Now Open Thurs., Fri. til 9 P.M.
PHONE 384-0213 anytime
LOGAN'S R.V. SERVICE CENTRE
650 Burnside Rd. E. Near Douglas

WILLEASE
TRUCK and CAMPER RENTALS
WESTFALIAS—Weekly Rates
WILLE MOTORS LTD. SUB
3240 Douglas at Cloverdale 382-2313

17' OASIS TRAILER. STOVE with oven, fridge, furnace, water heater, toilet and shower, $2600. 386-6989.

'73 DODGE CLUB CAB, POWER steering, power brakes, 20,000 miles, plus 8½' camper Vanguard. In good condition. 592-1736.

1971 27½' KUSTOM KOACH. DOUble bed model with separate bathroom. $5800. 478-4932, 3639 Farhill Rd.

FOR SALE OR RENT, 12' KEWI, $1,100. 14' TEE PEE, $950. Triple-E compact, 4 beds, $1900. Private. 384-4818.

WON IN RAFFLE, 20', SELF-contained, KIT, companion travel trailer, all warranties available. Never used. Offers. 478-5249.

6½' FULLY EXUIPPED OVERhead camper for short box ½ ton. 479-2763. 4031 Hodgson.

WANTED: 8'-9' VANGUARD OR Security cabover camper. Call Collect 748-1318 Duncan.

1971 8' VANGUARD CAMPER. Complete with furnace, etc. $1250. 478-5011.

A VAN CONVERTED TO camper. $1,000 or offers. 4590 Bailey Rd., 382-1180.

'75 9½' VANGUARD CAMPER, 3-way fridge, furnace, sleeps 5. $2900. 656-6603.

1973 TRAVELAIR, 27', MANY extras, immaculate, storm windows, canopy. 477-1054.

1971 CHEV. VAN CAMPERIZED. 6 cylinder standard, long box. $2995. 656-4202.

CUSTOM CANOPY BUILT FOR crew-cab short box. New condition, offers. 478-1649.

WINNEBAGO MOTOR HOME, loaded. A-1 condition. Maree, 383-5614.

'74 11' VANGUARD DELUXE camper and '74 Chevrolet truck. 383-3315.

FOR RENT LARGE CAMPER sleeps 5, stove, fridge, heater, insured. 478-9119.

'73 BELLEVUE, 22' TRAVEL trailer. Best offer over $4500. 479-8840.

11' CAVEMAN CAMPER, STOVE with oven, furnace, ice box, good condition, offers accepted, 383-7755.

12' ALUMINUM TRAILER, PROpane equipment, $650. 652-3219.

8' CAVEMAN CANOPY. JUST like new. 478-1990.

8' VANGUARD STYLE CAMPER, like new. 384-8998.

1975 K5 4X4 BLAZER 20,000 miles. 652-2762.

1969 DODGE SCAMPER MOTOR home, excellent condition, 478-6186.

169 MOBILE HOMES AND PARKS

BOB'S
MOBILE HOMES LTD.
25 Crease 386-3623
DL 00414A
CAN MEET OR BEAT ANY DEAL ON NEW and USED TRAVEL TRAILERS CHECK THESE!!

NEW
17' NOMAD $4195
18' NOMAD 1 only $4695
19' NOMAD 2 left $4895
Also 20', 21', 22', 23', 26', 30', 35' at similar savings
2 32' 5th wheels $9995
20' 5th wheel $7195
22' DIPLOMAT Mini Home Special—no trades $15,950 with air con.
20' DIPLOMAT Mini Home Special—no trades $14,950 with air con.

GOOD SELECTION OF USED HARDTOP TENT CAMPERS
Full stock of EAZLIFT HITCHES
All sizes
386-3623 382-5647

NEW ARRIVAL:
24x40 double wide "Chancellor". Single wide homes in stock. Sites available at Shawnigan Lake and closer to town.

We list for sale single and double wide pre-owned homes in several parks, in Adult and in Family Areas. Financial Arrangements. Enquire about our "OPEN HOUSE" on Saturdays and Sundays.

ADMIRAL HOMES LTD.
2524 Douglas St. 386-3291 (MCD 01343A)

GOLDSTREAM MOBILE HOMES LTD.
PARAMOUNT PREMIER
MONARCH AND PARKWOOD
Modern park space available with all purchases
2994 Jacklin
478-1751 478-8391
Dealer Licence No. 01280A
OPEN TO 5:30

TWO DOUBLE WIDE MANUFACtured homes, moving to a new park, 2 miles from downtown, 3 bedrooms each and major appliances and wall-to-wall carpet, priced to sell immediately. 478-2642, 478-6288.

22X44 DOUBLE WIDE MOBILE home, unfurnished, set up in adult park, 3 bedroom, 1½ baths, stove, fridge included, pleasant view, storage shed, and many more extras, offers on $25,000. Phone 478-6606.

12X66 3 BED., ENSUITE PLUMBing, insulated addition, porch, double carport, tool shed. Set up in lovely family park close to Duncan. 748-2253.

1974 MODULINE MONARCH, 24'x52' with extra features. Large rented lot ($75 per month). Malahat area. $26,500. Call collect 743-5940.

44X12 ONE BEDROOM SAFEWAY mobile home, set up in Tri-Way Mobile Home Park. Free standing fireplace in living room. Adults only. 384-8791.

1973 SAFEWAY MOBILE HOME, 3 bedroom, additional room, sundeck, fenced and landscaped yard setup in Cedar Creek Park. Partially furnished. Phone 112-743-9153.

1974 PARAMOUNT. FURNISHED, 2 bedrooms, skirted, with patio, and lawn shed, $21,500. Adults only. After 4 weekdays, all day Sat. and Sun. 478-6088.

URGENT, MUST SELL BY FRIday, 12x56 Knight, unfurnished, stove, fridge, can be financed O.A.C. 478-6288 or 478-2642.

FULLY FURNISHED 3 BEDroom, park rent only $75 per month, 1975 12x68' hardly lived in. 478-2642, 478-6288.

ON THE MOUNTAIN, BY THE lake, 3 bedroom furnished with 12x16' family room addition, immediate possession. 478-6288, 478-2642.

1968 GLENDALE 2 BEDROOM, 12x48, good conditon. Unfurnished, asking $6,000. Open to offers. 478-4131.

169 MOBILE HOMES AND PARKS

Robinhood
SALES AND SERVICE
NOW
OWN A NEW HOME
FOR AS LITTLE AS
$210 PER MONTH
WITH MINIMUM DOWN PAYMENT

LIVE LIKE A KING IN A NEW MOBILE HOME PARK. LARGER SPACES AVAILABLE NOW.

OR

FOR $59. MORE PER MONTH OWN A NEW 2 OR 3-BEDROOM HOMCO 24x42.

OR

VISIT OUR SALES OFFICE AND VIEW OVER 40 COLOUR PHOTOGRAPHS OF SELECT USED MOBILE HOMES.

EXAMPLE: AS LITTLE AS $172 PER MO. BASED ON A TOTAL PRICE OF $15,000 WITH MINIMUM DOWN PAYMENT.

OR

TRY YOUR DOWN PAYMENT OF ONLY $100. THE BALANCE OVER 10 OR 12 YRS. ON APPROVED CREDIT.

FRANCHISE DEALER FOR BRITANNY, HOMCO AND MANCO

2714 SOOKE RD.
478-9912, 478-9517
D.L. 00422A

hv
Happy Valley
HOMES LTD.
DON'T BE LATE AGAIN!
Reserve the site for your new home NOW!

14 more adult and family sites coming up in June in beautiful LANNON CREEK mobile home park. Spacious lots, ocean view and friendly atmosphere.

P.S.
We also have a large selection of near new and used homes located in 10 different parks. All within driving distance of Victoria. Starting as low as $5,000.

For appointment to view phone: BRYAN or JOHN

We are open 7 days a week.
Monday to Sat. 9 a.m. til 7 p.m.
Sunday 12 til 6 p.m.

2681 SOOKE RD.
478-8303
MEMBER
WESTERN MOBILE HOME DEALERS' ASSOCIATION
D.L. 00832-A

Drive North to Gordon's, Ladysmith and save. 12x68, 3 BR., 2 dr. ridge, dlx. range, full carpet and drapes. Fully furnished. Delivery, set-up and taxes included. $14,950. Doubles priced from $16,800. Gordon's Mobile Sales Ltd., Ladysmith, phone 245-3946. D.L. 00237A.

ENJOY LIFE
2 bedroom Roadliner with large living room addition (22x12) approx. 800 sq. ft. of living space. Walk to Thetis Lake (its almost your backyard), great hiking, swimming etc. Within 10 minutes of town. Asking $15,500. Will consider reasonable offer. Call Jerry 4 to 6:30 p.m. 383-4739.

WHY RENT? WE ARE SELLING our mobile home. Payments $285 per month. Over 800 sq. ft. of living space, electric fireplace, storage room, patio viewing ocean, all appliances. 642-5383.

FOR SALE, 12X60 NEAR NEW Bendix, unfurnished or partly furnished, set up at space 10, Lake Air Mobile Home Park, Shawnigan Lake. 743-9801.

SHAWNIGAN LAKE 12'X68', 1975, 3 bedroom Paramount, includes skirting, shed, stove, fridge, drapes. $16,500. 656-6897.

IN LOVELY COUNTRY SETTING 12x68, 1973 Atco mobile home with 28' addition. Asking $19,500. Trailer pad rental $55 per month. 478-8809.

1974 12X68, 2-BEDROOM MONarch mobile home, furnished, skirted and landscaped. Adults only. 478-5359.

AMBASSADOR 12'X66", VERANdah and shed included, landscaped, for details phone 478-6663, after 6 p.m.

IMMACULATE FOUR SEASONS plus private .43 acre, near lake. 642-4139.

SACRIFICE
12x56 Page-Knight 2 bedroom set up in park. $10,000. 642-5327.

12'X52' STATESMAN IN FINE park, adult section, equipped. Any reasonable offer. 479-5745.

12X60 3 DOOR DELUXE, 2 BEDrooms, dishwasher. $12,500. Call collect. 245-7388.

10X55, 2 BEDROOMS, PLUS 1 room built on. Reasonable park rent. On bus line. 592-0289.

NOVABUILT 12 X 48 WITH verandah and extra room in adult park. Phone 478-6663 after 6 p.m.

12 X 56 FLEETWOOD WITH CAbanna, $11,300. 642-4139.

VANGUARD DELUXE CANOPY, wood-grained sides, $275. 479-5632.

175 HOTELS

CHERRY BANK HOTEL STILL on weekly rates, up to $55. 385-5380. 825 Burdett.

178 SUMMER RESORTS

LOVELY VACATION COTTAGE, sleeps 4 comfortably. On Pender Island waterfront, sorry no pets. Adults only. June, July, September. $500 2 weeks. R.R. 1 Armadale Road, Port Washington, V0N 2T0.

UNFURNISHED CABIN FOR rent, north end of Christina Lake, water access. Sundeck, lost, main floor, bedroom. Lake warm for swimming. $80 per week. Write or call Elizabeth Hall, 3148 E. 32nd Ave. Spokane, Wash. U.S.A., Tel. 534-8073.

LOVELY NEW DELUXE APARTment right on beach near Parksville. Good swimming, boating, fishing. Adults only. $150 per week for summer months, minimum 2 weeks. Reply to Victoria Press Box 412.

VERY INTERESTED IN RENTing a cabin on Shawnigan Lake for the month of August. Will pay up to $600. If you can help please phone Dave 592-9188. Keith 478-3249.

COWICHAN LAKE. RUSTIC FURnished cottage in woodland setting. Private beach and float. Boat supplied. Available semi-monthly June-September. 749-3578.

FOR A UNIQUE VACATION
A great time for children. Write for brochure. Riverside Resort. RR1 Qualicum Beach, B.C. V0R 2T0. Ph. 752-9544.

SHAWNAIRE RESORT, SHAWnigan Lake, fully equipped summer cottages and suites. Phone 743-2062.

178 SUMMER RESORTS

COWICHAN LAKE — TRAILER for rent, sleeps four, $75 weekly. 656-6157.

EDELWEISS CHALETS
On Cowichan Lake, 745-6660

185 CONVALESCENT AND REST HOMES

PRIVATE ROOM WITH ½ BATH in beautiful old Victorian home, tray or dining room service. Phone 598-3542.

ROOM FOR ELDERLY LADY IN family home, good food, and kind attention. No alcohol or tobacco. 595-3622.

CHARMING ACCOMMODATION ladies, no stairs. Nutritious meals, kindly attention. 384-0693.

CHARMING ACCOMMODATION for ladies in small rest home. 595-1513.

190 ROOM AND BOARD

WORKING PERSON, FAIRFIELD District, non drinker. 382-3368.

FOR STUDENT OR WORKING girl. Simpsons-Sears area. 595-8362.

193 ROOMS TO RENT

ROOM, KITCHEN, BATH, FURnished, for quiet working man, non-smoker, also new furnished room, for quiet person, non-smoker, no cooking, phone after 6. 385-6292.

CLOSE IN, CARPETED, SHARE bath, kitchen and laundry with other young tenants, utilities included, clean and quiet, $115 per month, 658-1158 after 5 p.m.

THREE SLEEPING ROOMS, $80 month single couple, group rate considered, children welcome, Langford area. 478-8108 after 11 a.m.

$115-$125 SINGLE ROOMS AVAILable immediately, includes utilities, hot-plate, bed, table, chairs, in Vic West area. 384-5605.

LARGE ROOM FOR RENT. Douglas and McKenzie area. Woman preferred. $100 a month plus utilities. 479-3134.

FURNISHED BEDROOM, KITCHen and bathroom shared with 1 male, McRae Ave. $75 per month, 592-1552.

SMALL BEDSITTING ROOM AND bathroom, kitchenette, carpeted. fully modern, utilities included. Separate entrance $125. 386-1068.

BASEMENT ROOM KITCHEN priveleges and laundry facilities. Working girl only. $75 per month. Phone 479-2127 after 6 p.m.

SINGLE FURNISHED ROOM. Quiet, non-smoking female only. $120. 595-4620.

JAMES BAY INN, REASONABLE weekly and monthly rates, 270 Government. 384-7151.

FERNWOOD — LARGE COMfortable fuinished room; semi-coop house, call after 6. 595-8096.

CLEAN ROOM FOR WORKING man. Must be clean and quiet. 385-8634.

FAIRFIELD, BIG NICE ROOM, clean working man, no smoking. 598-7168.

FURNISHED ROOM FOR GIRL, share kitchen, bathroom and living room, $100 per month. 385-0151.

ROOM TO RENT IN SHARED house to July 1st, $80 plus utilities. 479-2450.

SLEEPING ROOM FOR RENT. No cooking. $60 a month. 385-8052.

BATH, SHOWER, PHONE, BEDroom, kitchenette, $95. 598-8560.

2 BLOCKS FROM UVIC, FULL facilities. $105. 477-9283.

FURNISHED ROOM FOR RENT 382-0561.

197 HOUSEKEEPING ROOMS TO RENT

BRIGHT SEMI-FURNISHED room with cooking facilities. Bus at door. Walking distance to town. Suitable for older active gentlemen. $85 inclusive. Phone after 1 p.m. 386-1884.

ROCKLAND
Furnished housekeeping room, Utilities included. One block from YMCA. References. $89.28 per month. 479-4594.

AVAILABLE IMMEDIATELY IN Fernwood, 2-room suite, with access to stove, fridge, non-smoking non-drinking gentleman only. $85. 595-6306.

3 LIGHT HOUSEKEEPING rooms available June 1st. Excellent condition. Kitchen facilities. Block from ocean, Fairfield. 388-4501.

FURNISHED ROOM 1 BLOCK from Jubilee. Share kitchen, bath and cable TV. Girls. 595-3779 between 4 and 8 p.m.

BRIGHT BEDROOM, CLOSE TO town, utilities included. No pets, available now, $96. 2319 Wark Street. 382-5521.

JUNE 1ST, FURNISHED ROOM, own kitchenette, suit single working adult. $90 inclusive. References. 385-5305.

SMALL HOUSEKEEPING ROOM, also two bechelor suites, June only. Reduced rent. Inquire caretaker 1030 Linden.

CENTRAL PARK AREA, BRIGHT room, everything supplied. Quiet working or student girl only. 385-2354.

ROCKLAND MANOR FURNISHED 2-room basement, share bath, $160 per month. 598-4044.

JAMES BAY, LARGE ROOM, male pensioner preferrd. Reasonable. 385-1945.

BRIGHT, LARGE FURNISHED room. Gentleman over fifty. Fort-Linden area. June 1st. 382-3253.

LARGE CARPETED ROOM, Fairfield area. Adult male. $115. Phone after 5 p.m. 595-3293.

NEW HOUSEKEEPING ROOM, Witty's Lagoon for day-working person $125, 478-4888.

$75 MONTHLY. LOVELY, QUIET room for mature lady. Central. 479-4353.

FOR OVER 50 YEARS OLD. FURnished room, fridge, stove and sink, 386-1860.

DELUXE FURNISHED ROOM with own cooking facilities, $140. Prefer female. 383-1000.

BRIGHT, CLEAN ROOM, JUNE 1, $94. Fairfield. Clean, quiet persons only. 382-7410.

DOWNTOWN, BRIGHT QUIET bedsitting room and kitchen. 479-8771 or 385-3284.

CLEAN, QUIET, ALL FOUND. Quiet older employed adult. 239 Superior.

SHELBOURNE - MCKENZIE bright room, suit 1 or 2 girls, kitchen facilities. 477-1654.

FRIDGE, STOVE, CLOSE-IN, quiet gentleman. $65. 6-8 p.m. 382-4946.

NEAR FORT-COOK. FRIDGE, stove, sink, furnished. Free cablevision. 384-5920.

FURNISHED ROOMS, LINEN supplied, one now, one June 1. 1515 Vining. 595-6226 and 592-7952.

FURNISHED ROOMS AND kitchenette, monthly, weekly. Park, bus, store. 383-9794.

LIGHT HOUSEKEEPING ROOM, cable TV, washer and dryer, $95. 385-8198.

3 ROOM SUITE FURNISHED with kitchen, share bath, redecorated. 1176 Yates. $120. 386-1672.

ONE HOUSEKEEPING ROOM TO rent at 2593 Vancouver Street, 384-3890.

YOUNG WORKING GIRL, TO share house in James Bay. 383-2622.

JUBILEE. FOR YOUNG WORKing lady or student, stove, fridge, share bath, 595-5457, or 592-2845.

LARGE ROOM, QUADRA-BAY area, would suit working man. 384-3280.

LIGHT HOUSEKEEPING ROOM, for women only, $70. 385-5693.

199 HOUSEKEEPING ROOMS WANTED

WORKING GIRL WITH SEPArate bathroom and kitchenette in private home. Oak Bay junction area. 388-6801 after 5 p.m.

ROOM, PREFERABLY HOUSEkeeping, vicinity Glendale Hospital for working student. Needed May 31.-Aug.31. Phone collect 743-5124.

200 APARTMENTS TO RENT UNFURNISHED

1 OR 2 BEDROOM BASEMENT apartment, rent negotiable. Children welcome, no pets. 384-6073.

1 BEDROOM SELF-CONTAINED basement suite. Newly renovated, electric heat, $175. Phone 388-9872.

SMALL LUXURY TWO FLOOR condominium. Rockland area, call 383-5544 weekdays.

ONE BEDROOM, AVAILABLE now $175, adults only, no pets. 382-7550.

200 APARTMENTS TO RENT UNFURNISHED

PEMBROKE PLACE
This is a excellently located building — NOW RENTING
The suites are extra large, almost all suites have a nice view. All modern fittings.
1 BR from $209
2 BR from $270
Call in to see Mr. or Mrs. Harper. They will be glad to show you around. 830 Pembroke St. 384-7337.

McKENZIE MANOR
1010 McKenzie Ave.
A delightful place to live, almost in the country. We have a few choice 2 BR suites left for immediate occupancy. Sauna and billiard room. Call in to see Mr. Holgate or phone 479-1494.

829 ADMIRALS RD.
We have two only 1 BR in this modern block. ONE CHILD WELCOME.

FORT-PANDORA
One 1-Bedroom — $199
1417 Harrison
KILMARNOCK HOLDINGS LTD.
595-2434

"NOW RENTING"
GORDREAU APARTMENTS
133 Gorge Road E.
ONE BEDROOM, $205. Avail. June 1st.
TWO BEDROOMS from $275. Avail. Immediately.
Featuring:
—indoor pool
—swirlpool
—sauna
—recreation room
—wall-to-wall carpets
—in-suite storage
—balconies
For further information call:
BROWN BROS. ON BLANSHARD
385-8771 anytime!

CHATEAU VICTORIA
1-bedroom apts. Available from $220. Mature adults only. Sorry no pets. Please phone 382-4221.
740 BURDETT AVE.

NOW RENTING
BALMORAL COURT
1118 BALMORAL
Bachelors from $155.00
One Bedroom from $200.00
Recreation Room
Ample Parking and Storage
Available June 1st.
Contact Rental Dept. 384-8124
PEMBERTON, HOLMES LTD.
1000 Government St.

VACANCIES
1. At 2790 Cedar Hill Rd. 2 blks from Hillside mall. 1 BR from $205. Avail now and June. For viewing phone
PEMBERTON, HOLMES LTD.
384-8124—Days or
383-7788 Evenings.
2. $182.90 1 BR Modern, Avail June
PEMBERTON, HOLMES LTD.
1000 Government St.
384-8124

AVAILABLE IMMEDIATELY, large bedsitting room, kitchen, bathroom, occasional use of large rumpus room, space for vegetable garden, use of washer, dryer, own entrance in basement of private home. Quiet non-smokers without children or pets preferred. References required. $200, single, $225, double. 658-8123.

QUIET BUILDING
Available now, 1 bedroom, $225, available June 1st, one bedroom from $200, also bachelor from $175, newer building close to bus, shopping and lots of parking, also sauna and recreation room. Phone 385-2185.

LUXURY 2-BEDROOM CONdominium. Brand new top-floor corner suite in Rockland. 2 balconies, 2 full bathrooms, dishwasher, garburator, $385 per mo. Please phone 382-4221, after 6 p.m. 656-3771. F. Wieland.

MOUNT TOLMIE AREA
Deluxe new condominium, 1 bedroom and den. Corner suite with 2 balconies all appliances and underground parking. Older couple preferred. Lease available. Sorry no pets. $285, June 15. 477-6529.

CHRISTIE POINT APTS.
One only 2-bedroom suite with large balcony adjoining. Lovely waterfront view, pool, small boat dock, quiet married couple only. June 1. $194.50. 385-0644.

3 BEDROOM HOUSE MAIN floor only. Nice looking house. Sundeck and barbeque, stove and fridge, Close to Town and Country Shopping Center. $300. Available June 1st. 477-0237.

ESQUIMALT WATERFRONT
Available June 1st, deluxe 3 bedroom suite, wall to wall shag throughout, fireplace, pool, sauna, laundry facilities. Adults only. 383-0734.

ROCKLAND
BACHELOR SUITE. Utilities included. Separate entrance. One block YMCA. References. $165.13 per month. 479-4594.

DELUXE CONDOMINIUN AVAILable immediately. 2-bedroom, 1½ baths. Washer, dryer, fridge, stove and dishwasher. Mature couple only. $400 per month. 388-5471.

VERMAY MANOR
843 Craigflower
2-bedroom suites available June 1st. Sauna, controlled entrance, resident caretaker. 385-4132.

1019 ROCKLAND AVE — TWO—2-bedroom apartments, one June 1st, $240; for July 1st, $230. Phone after 12 noon. 388-4787. Sorry no pets, no children.

1 BEDROOM CORNER APARTment, available immediately, $225. 1 bedroom, available July 18, $230. Wall-wall, drapes, cable, water. Apply 1576 Midgard. 477-9489.

DELUXE SPACIOUS 2-BEDROOM condominium, 1½ bathrooms on Rockland at Oak Bay Ave. Lots of storage, $350. 477-6040. If there is a recording please leave message.

LARGE, ONE-BEDROOM SUITE, upstairs, available July 1st. Married couple. View Royal area. Sorry, no children or pets. 595-6243 after 5.

LARGE 2 BEDROOM SUITE, INdoor heated pool, elevator, heat, cablevision. Children welcome. No pets. June 1st.. $254. month. 384-3686.

TWO BEDROOMS, COMPLETELY renewed, fridge and stove, wall to wall carpets near shopping centre, no pets, available June 1st, $250, includes utilities. 384-7739.

TWO-BEDROOM SUITE IN MODern apartment block. $254 per month. One or two children welcome, over 7. 385-7314.

FAIRFIELD NEAR PARK, SMALL 1 bedroom suite, self contained, no stairs, mature, lady only. Available June 1, $110. 592-0254.

TEN, BEAUTIFUL, 2-BEDROOM suites, also two 1-bedroom suites. Near Naden, with views. Available June 1st. 385-4832.

ARTIST BACHELOR APARTment in historic James Bay house at 146 Clarence St. available June 15 $225. 382-5125 days.

LARGE 3 BEDROOMS ON WAterfront property in Sooke area. $250 includes heat, light, stove, fridge. Sorry no children. 642-3053.

APRIL MANOR
Bachelor suites, $165; 1 bedroom suites, $185, 2530 Wark St. phone 383-1042.

ONE BEDROOM SELF-CONtained suite, University area available June 1st. No pets, $180 share utilities. 477-0974.

NEW BACHELOR SUITE IN Royal Woods Condominium, pool, tennis court, $200 per month. 478-9339.

JAMES BAY 2 BEDROOM CLOSE to shoppingg and beach. $295. Heat and Hot water included. One child accepted. 386-8291.

SIDNEY. ONE BEDROOM, overlooking yacht basin. Available June 1. 598-4337.

LARGE 1 BEDROOM CLEAN wall-to-wall, utilities included, June 1st, phone 598-5266, 385-6344.

BACHELOR SUITE, MUST BE seen. Private entrance. $120. 595-0406 or 385-0105 ask for John.

SPACIOUS ONE BEDROOMS, July 1st. From $210. Central. Carpeted. 382-8817.

LARGE STUDIO SUITE, AVAILable June 1st, quiet adults, no pets, $155, 384-1596, 382-6055.

AVAILABLE 2-BEDROOM suites, $222 and $240, mature adults only. 479-5205.

200 APARTMENTS TO RENT UNFURNISHED

DELUXE CONDOMINIUM
Spacious 2-bedroom suite with 1½ baths, dining room, large living room and spacious kitchen. Rental includes heat, light, stove, fridge, sundrapes and parking and also closed security underground parking. Lease available $365 per month.
RICK KINNIS 477-9394

AVAILABLE JUNE 1st
1-bedroom apartment in new building. Elevator, heating, controlled entrance included in the rent of $203.00. Sorry, no children or pets. For more information and viewing call:
RICK KINNIS 386-6796
WESTMONT REALTY
920 Hillside
386-6796

Harbour Towers
AVAILABLE JUNE 1st
2 BEDROOMS
925 SQ. FT.
From $350
Phone HARBOUR TOWERS
385-2405

JULY 1ST, NEW LGE. 2 BDRM. Bath and ½. Lge. Twin Balcony. Top Floor. S.W. View. No steps, bus at door, handy shops, all amenities. Will consider long term lease to quiet reliable mature adults. No pets or children. Range, fridg., drapes, w-w. Pay light only. $430 per mon. Write to Victoria Press Box 398. State Address and Phone, etc.

Large one bedroom apartment located in beautiful Royal Woods. Swimming pool. Available June 1st at $295.00 per month.
JACK MEARS
OAK BAY REALTY LTD.
RENTALS 598-3321.

LARGE, 2-BEDROOM CONdominium. Fridge, stove, drapes with extra storage facilities. Oak Bay. 2100 Granite. Close to all facilities. No pets please. Available immediately. $350. 383-1211. If there is a recording, leave message.

One bedrooms, $200.57
Two bedrooms, $243.11
Three bedrooms, $287.50
Appliances, drapes and carpeting. Controlled entrance. Available June 1st and July 1st. For appointmen to view phone 384-4272 between 4 p.m.-8 p.m. Sorry no pets.

$50 PER MONTH, MOVING ALlowance on this large adults only University area suite. Available now to Sept 30. Net $225 per month, unfurnished $275 furnished. Sauna, rec. room. Very private balcony with mountain views. 477-0174. 385-9702.

1-BEDROOM CONDOMINIUM with ocean view, in Beacon Hill Area. Heat, water, cablevision, kitchen appliances, drapes, private balcony, soundproof with controlled entrance. Only $275. Mrs. Chung, 477-0790 after 6.

BEVERLY ARMS
2562 and 2544 Beverly Street, Duncan, B.C. One bedroom $190, 2 bedrooms $230, bachelors $165. Sorry no children or pets. 746-6672, 748-0141 and 748-2812.

ELDON PLACE
Near Woodwards on Bus Line. 2 bedrooms, $264. One bedroom, $207. Pool, Sauna and Swirl Pool. Older Adults only. No children or pets. 386-0614.

FOR RENT IMMEDIATELY, ESquimalt area. Two-room apartment, will take two children over 7 years of age. no pets, $254 per month.
Swinerton, Stewart Clark Ltd.
385-2481

MACAULAY EAST APT.
948 ESQUIMALT RD.
1 bedroom suites available June 1 from $200. Ph. 385-4281.
P. R. BROWN & SONS LTD.
762 Fort St. 385-3435

ADMIRALS SQUARE
Conveniently located, new two-bedroom suites available now, carpeting in living room, dining room, and bedroom. Call 383-4446 or 385-3738.

TO RENT IMMEDIATELY, PRIvate top floor, one bedroom apartment in communal house. Near ocean. $215, utilities included. CALL 386-1745.

FOR RENT WITH OPTION TO purchase, 2-3 bedrooms, 1½ baths condominiums. Available immediately. Children welcome. $395 per month. Call 386-1894.

AVAILABLE JUNE 1ST, BACHElor and one-bedroom apartments. Mature adults only. No pets, no children. $170-$200. Bay and Fernwood area. 382-2942.

LARGE ONE BEDROOM WITH fireplace and dining room. Fairfield area. Sorry no children or pets, $245. Phone after 5 p.m. 595-3293.

IMMEDIATE OCCUPANCY, TWO bedroom deluxe suite in modern quiet apartment building. Mature adults only, bus at door. For viewing phone 386-0149 or 658-5132.

3 BEDROOM BASEMENT SUITE with friplace. Washer and dryer, fridge and stove included. No pets. Phone between 10 a.m.-8 p.m. 478-3873.

1172 YATES STREET. WALK TO city centre, 2 bedrooms in modern apartment block. Available June 1st. $238.30. No children or pets. 384-6119 or 477-4994.

2-BEDROOM SUITE, MATURE adults only, no children or pets please. Apply suite D, 1180 Colville. Available June 1.

FREE RENT AND UTILITIES IN exchange for watch keeping duties. Suit retired gentleman. 386-7505 9 to 5. 658-5655 after 5 p.m.

IMMEDIATE OCCUPANCY - PRIvate four bedroom town house, close to shopping, centre, school, Mrs. Cheung after 6, 477-0790.

AVAILABLE JUNE 1, 2 BEDroom apartment, 713 Cairn Road, Esquimalt, mature adults only, sorry no pets. 383-3239.

AVAILABLE JUNE 1. ONE BEDroom. fireplace, stove, fridge, drapes. Prefer mother with child. Utilities paid. No pets. 479-3667.

2-BEDROOM APARTMENT, 2 full bathrooms, large living and dining room, $232 per month. Available Immediately. 386-2344.

AVAILABLE JUNE 1ST, 2-BEDroom condominium, university area, all appliances, phone 477-0295 or 383-6776.

JUNE 15, SECOND FLOOR, 2-bedroom suite, utilities included, non-smokers, $275. 592-7952 or 595-6226.

JULY 1ST
Contemporary one bedroom suite in adult block, all facilities including elevator, $197. 598-5862.

BASEMENT SUITE FOR RENT, $180 monthly, utilities included, working genntleman, or woman with child welcome. 479-1117.

AVAILABLE JUNE 1ST. ONE and two bedroom suites, modern block. Esquimalt, 382-9618 after 5 p.m.

1-BEDROOM SUITE, $151.50. FOR one quiet retired person. Washer, dryer, fridge, stove, carport. No children. No pets. 598-6147.

SUBLETTING 1 BEDROOM apartment. Immediate occupancy. Apply to Manager 2622 Prior St.

ONE BEDROOM, GROUND floor, Oak Bay, quiet mature people, $159.25. 598-3862.

BACHELOR SUITE, SHARE bath, suitable older lady, $90. 385-0471.

2 BEDROOMS, $220. ESQUIMALT. Available June 1. Sorry no children, 479-6659.

2-BEDROOM SUITE FOR RENT, Sidney. 1,000 sq. ft., $300, utilities included. 656-2752.

UNFURNISHED ONE-BEDROOM suite in adult block available June 1st. 385-3543.

MODERN 1-BEDROOM WAterfront apartment for rent. 912 Selkirk. 383-7659.

JAMES BAY, OLDER BUILDING, 1 bedroom 2 fireplaces, $185. No children or pets. 592-7140.

JUNE 1ST, 2 BEDROOM APARTments, mature couples, 128 Croft. St. after 6 p.m. 382-9318.

LARGE BACHELOR FOR RENT, $135. Please call after 4:30. 385-8933.

1 BEDROOM SUITES AVAILable June 1, no children or pets resident manager 383-9757 (9-6).

ONE BEDROOM SUITE FOR rent, $160 monthly. No pets. 383-4970.

2 BEDROOM BASEMENT SUITE, fridge, stove. 384-0287, after 4.

200 APARTMENTS TO RENT UNFURNISHED

VACANCIES
$135—Bach. Fairfield. Pet.
$155—Bach. Ut. paid. Gorge.
$150—Bach. Ut. paid. Furn.
$175—1 Br. Utilities. Child.
$225—1 Br. "Choice stes." 3 avail.
$183—1 Br. Child. Utilities.
$227—2 Br. Dup. Central. Child.
$202—2 Br. Esq. Baby.
$238—2 Br. Walk to town.
$219—2 Br. High Quadra.
$275—2 Br. Child. Cat. Fairfield.
$270—3 Br. ste. in hse. Fairfield.
$375—4 Br. Kids. Pet. Central.
FEE
These are a few of our many vacancies
HOMEHUNTERS
OPEN 7 DAYS A WEEK
9 A.M. TO 9 P.M.
1394 Hillside Avenue, 598-5101

ULTRA MODERN CORNER suite, spacious 1400 sq. ft. on 2 levels. 2 bedrms. plus, with quality applianced kitchen and balconies. Extremely desirable location set amongst area of expensive facilities, on trans. and close to shopping. Gracious living includes swimming, sauna, whirlpool, exercise, entertainment and rec. rms., workshop and ample storage. Heating included. 2 year lease avail. $415 per mo.
C. N. MONTAGUE CO. LTD.
384-9318
E. KOLSTAD 642-5315

E. G. PRIOR APTS.
2622 Prior St.
1 and 2-Bdrm. suites available immediately
Sorry no pets or children
Phone 385-7949
P. R. BROWN and SONS LTD.
385-3435

OAK BAY 2-BEDROOM SUITE, adult orientated, heat, appliances, drapes, and covered parking. One-year lease. References required. 388-6474 between 9-5 Monday through Friday.

3 BDRM, LIVING RM WITH fireplace, separate dining rm, w-w carpets, large Kitchen with Sundeck off. Lots of cupboards and storage. Kids welcome. Colwood. $350. 386-3494.

OAK BAY JUNCTION
1 Br — $200.50
WALKING DISTANCE TO TOWN
Bach ste. — $149.31
david burr ltd.
655 Fort St. 384-9335

SEAVIEW — WATERFRONT
1 bedroom ste. 1½ bath — H-W floors — Available now.
P. R. BROWN and SONS LTD.
762 Fort St. 385-3435

ONE-BEDROOM SUITE, UNFURnished, wall-wall carpet, fridge, stove, near Beacon Hill Park, middle-aged or retired lady only. 592-0886.

HILLSIDE-QUADRA AREA— deluxe one bedroom suite, heat, cable, water included. Wall to wall, drapes, colored appliances. No pets or children. $195. 382-9995.

DELUXE SPACIOUS 2-BEDROOM condominium 1½ bathrooms on Rockland at Oak Bay Ave. Lots of storage, $350. 477-6040. If there is a recording please leave message.

BACHELOR UNIT. LIVING RM with new w-w carpet and redecorated throughout. Extra large Kitchen and dining area. Colwood. $225. 386-3494.

1 BEDROOM, LIVING RM WITH fireplace, new w-w carpet. Redecorated throughout. One child. Colwood. $250. 386-3494.

AVAILABLE JUNE 1ST, 2-BEDroom apartment, quiet water view, no pets or children. References required, $250 per month. 386-6676.

TWO ROOM SUITE, MAIN floor, share bath, $100 including utilities. Quiet 4 suite house. Collinson-Cook. 385-5548.

2 ROOMS WITH LARGE KITchen—sitting room, utilities included, separate entrance, share bath. $165. 386-1068.

WALKING DISTANCE TO TOWN. Available now — Bachelor suite — $122.32 and 1 BR. — $150. Phone 384-5830.

5 BACHELOR SUITES, 6 2-BEDroom suites. No children. For June. James Bay. 382-0423 between 9 and 5. No. 3-420 Niagara St.

SMALL 1 BEDROOM BACHELOR apartment north of Woolco. References. $185., including all utilities. 658-5564.

4 ROOM SUITE 2ND
Floor, duplex home near Bay and Cook. $150. References. 388-7755 or 383-6265.

AVAILABLE IMMEDIATELY, large 2-bedroom apt. unfurnished or furnished, Esquimalt area. Phone 383-3224.

1-BEDROOM SUITE SAANICH Peninsula. Utilities included. Adults. Small pet acceptable. $210. 652-3809.

LANGFORD, BACHELOR SUITE. Available June 1st. $130, utilities included. No pets. 478-9838.

BACHELOR SUITE AVAILABLE for June 1st, retired or semi-retired person. 592-1112.

LANGFORD. 1002 GOLDSTREAM. 2 bedrooms, $260 per month. No pets. Available June 1st. 477-4925.

2 BEDROOM APT. FOR JUNE 1st., view, 10 a.m. to 1 p.m. Sat. at 991 Cloverdale Ave.

1-BEDROOM APARTMENT FOR rent near Naden. $143 a month. 382-9675.

ONE BEDROOM APARTMENT, no pets or children. 384-8687.

1 BEDROOM APT. IN SOOKE, phone 642-3281.

ONE-BEDROOM SUITE ON HILLside, available June 1st. 595-4231.

201 APARTMENTS TO RENT FURNISHED

WHY RENT?
Less than $2,000 down will get you a one-bedroom, fully furnished apartment with mountains and waterviews, sauna, swirlpool and pool room. Prices start from $31,000. Call:
595-5171 LES BOHER 598-1665
595-5171 TERRY SMOLLETT 656-5882
CANADA TRUST

SUB-LET JUNE, JULY, AUGUST, sunny 2-bdrm. apartment, beautiful view of Rockland area. $200 per month plus utilities. 384-3263.

SELF-CONTAINED SUITE FOR rent. To include all utilities. Rent may be reduced by garden chores if desired. 477-8550.

FURNISHED ONE-BEDROOM suite in private home. Single gentleman preferred. No pets. $225. 595-1556.

ESQUIMALT. COMPACT CLEAN. 2-bedroom basement suite. Suitable for 2 working men. Dishes etc. included. $200. 382-3355.

FULLY FURNISHED 2-BEDroom suite, close to UVic and beach, $260 per month. 477-1455. No children or pets.

TWO BACHELOR SUITES, ALSO housekeeping room. June only. Reduced rent. Inquire caretaker 1030 Linden.

BED-SITTING ROOM AND kitchen, overlooking Beacon Hill Park, suitable for lady. Please phone 652-1705.

AVAILABLE IMMEDIATELY IN Fernwood area, large 2 bedroom suite with sun porch off kitchen, $266.50. 595-6306.

FURNISHED SUITE NEAR JUBIlee Hospital $125. June 1st. Ladies only. Middle aged preferred. 658-8028.

1 BEDROOM. CLOSE TO UNIversity. Swirl pool, TV, weekly $70. 477-0625 or 385-4223.

SUNNY BACHELOR APARTment, bedroom, share bath, single person, $138. 384-4370.

2 ROOM NICELY FURNISHED. Automatic heat, hot water, cablevision. $130. 507 Sincoe St. 383-5823.

LINDEN, BACHELOR SUITE, fireplace, private entrance, suitable working girl, $129.80. 388-9364.

ONE BEDROOM SUITE FOR quiet non-smoking individual $157. 595-7501.

3-ROOM BASEMENT SUITE, cablevision, $150 month. Preferably lady. 478-7536.

ONE BEDROOM SUITE FOR quiet working adult or pensioner. Phone 595-6660.

SELF-CONTAINED ONE BEDroom suite, Jubilee area, fireplace, $164. 658-8800.

THREE-ROOM SUITE. $116. Walking distance. Suit older lady. 592-2038.

ONE BEDROOM BASEMENT suite, hot plate, share bathroom, working male only, $125. 595-6905.

FURNISHED ONE-BEDROOM suite in adult block available June 1st 385-3543.

3-ROOM FURNISHED SUITE IN houses — lady over 40 — View - Ormond, June 1st, $135. 382-3253.

BACHELOR SUITE, SHARE bath, utilities paid, no pets, $110. 386-2562.

201 APARTMENTS TO RENT FURNISHED

PENTHOUSE MANOR HOTEL
2930 Washington 388-7818
New ultra modern deluxe bedroom and bachelor apartments. Beautifully furnished. Situated in quiet location overlooking Gorge waterways, close to bus service. Includes color TV, telephone, dishwasher, laundromat, sauna and swirl pool. Maid service. No pets. Rent by day, week or month.

DAILY WEEKLY MONTHLY
Adjacent to Parliament Buildings and Inner Harbor. Fully furnished one-belroom suites, color TV, linens, dishes, all utilities. Use of saunas, pools and coin laundry.
ROYAL SCOTT INN
425 QUEBEC ST. 385-3543

RESPONSIBLE UNIVERSITY professor on Sabbatical leave with wife and two children needs reasonably priced accommodations from September, 1976, to June, 1977. Willows School area preferred. Will take good care. No pets. Non-smokers. Good references. Dr. R. Bochonko, 2 McMasters Road, Winnipeg, R3T 2Y1.

DE LUXE ACCOMMODATION. Furnished bachelor, 1 and 2-bedroom suites available from Sept 15. Maid service. answering service, indoor heated pool, saunas, coffee shop, dining room, laundry, colored cable TV. "No pets". Coachman Inn, 229 Gorge Rd. E. Phone 388-6611.

1-BEDROOM APT., FURNISHED full carpet, fireplace, 1½ blocks from ocean. On major bus stop, 2½ blocks from food shops, 7 blocks from complete shopping, 4 blocks from park. Non-smokers preferred. Phone 385-2865 after 6 Friday, call 386-0360 after 6 Saturday and all day Sunday.

DE LUXE ACCOMMODATION. Furnished bachelor and 1-bedroom suites available from September 15. Colored TV, dining room, laundry, indoor pool, hydro pool, saunas, lounge, maid service. answering service No pets. Canterbury Inn, 310 Gorge Rd. Phone 382-2151.

IMMEDIATE POSSESSION. COMpletely furnished 2 bedroom condominium in new building. Located on Cook and Hilda, close to Beacon Hill Park and downtown Victoria. Ideal for tourists. Short term lease. $20 per day, 2 week minimum, or $500 per month. 477-8316 or 479-6138.

FULLY FURNISHED, 1-BEDroom condominium in Fairfield. Offering privacy and beautiful sea and city views. Comfortably furnished throughout and includes cutlery, linen, fridge, stove and dishwasher. Available from July 1st. $325 a month. 652-3103.

ESQUIMALT — CLOSE IN
$176.95 — 3½-ROOM (1 BDRM.), elect. fridge and range. 4-pce bath, cable and main furniture. For mature couple. Bus at door. Sorry, no children or pets. Available now. Dickie Agencies Ltd., 919 Fort St. 382-4312.

FURNISHED 1 BEDROOM SUITE Carpeted, 25" color TV, french provincial bedroom suite, private entrance ground floor. 5 blocks from Willows Beach in Oak Bay. Mature person, no pets or children, references preferred. $275 per month. Phone 592-2859.

2-ROOM BASEMENT SUITE: furnished, private entrance, bathroom, kitchen, large fireplace. Portage Inlet. Mature students only. Bus route to UVic or 13 mins. drive. Share it with someone. $230 plus utilities. 385-5686. Available immediately.

DELUXE ACCOMMODATION
Furnished one bedroom suites, from Sept 15 at off season rates, coloured TV, indoor pool, sauna, hydro pool, laundry, weekly maid service. No pets. Oxford Tower Inn 133 Gorge Rd. East phone 388-6431.

DELUXE CONDOMINIUM
Very spacious, bright, furnished, 1-bedroom suite. Twin beds, quality appliances includes dishwasher. June-Aug. No pets. $375. 384-8563.

BACHELOR APARTMENT WITH kitchen, everything included. Weekly maid service. $40-$80 weekly; $140-$220 monthly. Estrella Motel. 360 Gorge Road East, 384-5122.

FURNISHED SUITE FOR STUDent. For June, July and August. Walking distance, University, St. Michaels and Camosun. All utilities included, $175 per month. 592-3587.

HI-RISE, JAMES BAY, STUDIO apartment. Beautifully furnished for elderly lady for 4 months or more. $210 including electricity. 385-1162.

ESQUIMALT
2-room basement suite self-contained. Suit old age pensioner. Non-smokers. $100 a month. 382-5710.

CLOSE-IN ROCKLAND, BRIGHT one bedroom suite, quiet modern apartment block, top floor, very nicely furnished. Suit quiet mature adults, $260. 592-1551.

ATTRACTIVE ONE-BEDROOM and den apartment, furnished for July and August. Rockland area. Mature adult or couple, $300 per month. 385-4126.

SELF-CONTAINED FULLY FURnished bachelor suite, all utilities, $200. 384-6276.

SELF - CONTAINED, OLDER home, Fairfield. Quiet responsible person only. 384-5360.

COTTAGE IN WOODSY SETTING. No pets or children. Malahat Bungalows. 478-3011.

FURNISHED ONE BEDROOM upper self-contained. Vic West, $155. Non-smoker 383-6664.

BASEMENT SUITE IN CADBORO Bay. Available June 1st 477-8505

VIEW ROYAL. STUDENT'S suite. $90. 479-8112.

ONE BEDROOM WITH VIEW. Adults. 478-2472, 385-5319.

BACHELOR SUITE COTTAGE $175 includes all utilities. 479-8112.

202 APARTMENT FURNITURE TO RENT

STANDARD FURNITURE
Three Rooms from
$35 per month
Immediate Delivery
382-5111

203 APARTMENTS WANTED

SEVERAL HOUSES OR APARTments, furnished or unfurnished required to rent from July 25th to August 28th, 1976 for members of faculty of Classical Music Musicians. Preference to vicinity of St. Michaels University school, some cases will apply to single person, others to families with or without children. Please phone collect Vancouver, 681-6812 during office hours or write to J. J. Johannesen, 3307, 1733 Comox St., Vancouver.

OUR HOME OF 2 YRS. HAS just been sold. Working mother, 2 school age daughters need suite in older home or building as soon as possible. Preference Fairfield. Reasonable rent. 382-5738, after 6 p.m.

RELIABLE QUIET WORKING girl, references, needs small apt. or self-contained housekeeping room, furnished, near Mayfair or Town and Country area. Phone 478-9866 after 6.

YOUNG WORKING COUPLE, YMCA director and librarian, from Vancouver need 2-bedroom suite or house for July 1st. Leave message, 478-7121 or 385-2548.

RESPONSIPLE COUPLE WITH references seeking a 2-bedroom basement suite, in University area, for August 1st, 296 Pine Street, Nanaimo.

RESPONSIBLE YOUNG COUPLE desire one-bedroom suite in older home. Under $200. Phone 383-8420, evenings.

2-BEDROOM SUITE, OAK BAY, mother and daughter, students, quiet, June 30th. Approx. $250. 598-1590.

WANTED, SUITE IN OLDER house. Responsible working man. Will share bath. Prefer under $125. 385-1178 or 382-7622.

TEACHING COUPLE NEEDS furnished apartment for summer, excellent references, Phone collect 112-762-7140 after 6 p.m.

COUPLE WANTS 1 BEDROOM apartment after July 1st. Phone after 5 p.m. 383-9787.

WANTED GIRL TO SHARE large apartment with 2 girls. Esquimalt area. 383-7410 after 6 p.m.

QUIET WORKING GIRL REquires 1 bedroom suite, prefer older home, Jubilee area, 384-8383.

WANTED, 1 BEDROOM FOR couple, up to $225. 385-5449.

204 SHARED ACCOMMODATION

VERY LONELY LADY, OAP, needs a companion to share large flat near town. Non-drinker, nonsmoker. Plenty of privacy available as required. Please reply Victoria Press, Box 403.

TWO BEDROOM HOUSE CORdova Bay — working man 23 wishes person to share rent and utilities. 658-1032 between 5 and 9.

WANTED: CLEAN, HONEST girl with car to share country house with the same. Own furnished bedroom. 478-6227.

RESPONSIBLE PERSON FOR co-op house near Mayfair Shopping Centre. Phone 382-1293 after 5:30 p.m.

ONE PERSON TO SHARE FURnished condominium until September 1. $150 plus utilities. 382-5617 after 5.

WANTED—WORKING GIRL early 20's to share house with 3 others. $94 including heat. Call 382-2577 Sunday.

TWO YOUNG MEN REQUIRE 3rd party to share new 3 bedroom furnished condominium. Very reasonable. Phone 382-7367 or 382-7554.

WILL GIVE RETIRED PERSON room and board for $100 per month who likes gardening. 598-2665, 592-2261.

CO-OPERATIVE LIVING
Available for 1 person in beautiful house. 598-4388.

GIRL MID TWENTIES TO share house from June 1st. Oak Bay. 592-0872.

GIRL, MID TWENTIES, TO share house with two others. 598-7595.

JUNE 1ST, PERSON TO SHARE 3 bedroom house — Oak Bay. 598-6348.

WANTED: PERSON TO SHARE large 4-bedroom house. 386-9956.

206 DUPLEXES TO RENT

NEW FAMILY DUPLEX COLwood, $350, three bedrooms, appliances, patio, 383-9126 or 592-6625.

SIDE-BY-SIDE, 3 BEDROOMS, 2 baths, Colwood. Brand new. 478-7668.

CLOSE-IN, OIL STOVE COOKING. 2 children okay. $200. 595-2153.

3-BEDROOM 4-PLEX, SOOKE. Available July 1st. Phone 478-2450.

VACANT—SHAWNIGAN LAKE
One-bedroom suite in new side-by-side duplex. Large storage basement. Covered parking, country setting. Across from public beach near Mason's Store. Superb lake views, stove and fridge. $250. Phone Shawnigan Realty, 743-5311 or 743-2607 collect.

VACANT ACROSS FROM PUBLIC beach at Shawnigan Lake. One bedroom suite in new side-by-side duplex. Large storage basement. Covered parking, country setting. One child acceptable. Superb lake views. Stove and fridge. $250. Phone Shawnigan Realty, 743-5311 or 743-2607 collect.

JAMES BAY, CLOSE TO BEAcon Hill park and beach, one side of duplex, spacious 1-2 bedroom unit. Fridge and automatic gas range included. Older responsible people only. Non-smokers preferred, $225 per month. 383-5827 after 2 p.m.

SIDE DUPLEX, NEWLY DEcorated, 2 bedrooms, self-contained, oil furnace, range, fridge, basement, near Woodwards, responsible married couple, preschool children, no pets, $240. Available June 15th. 384-5801.

AVAILABLE JUNE 1ST. GORGE area water view. 2-bedroom lower suite, fridge, stove, washer, dryer, all utilities included. One small child only. References definitely required. $255 per month. Phone 384-4586.

3-BEDROOM DUPLEX, JUNE 1st. Redecorated, wall-to-wall, fireplace, large kitchen, fridge, stove, washer, dryer, parking, central. $325 plus utilities. Sorry no pets. 382-6715.

LARGE, COMFORTABLE, 1-BEDroom, upper duplex for quiet working person or couple, fridge and stove, heat and water, partly furnished $200 per month, no pets, 384-1659.

AVAILABLE IMMEDIATELY, two bedroom, self contained lower duplex, fridge stove, heat and water, quiet responsible people, fireplace, near bus and shopping, no pets please, 383-3186.

EXCELLENT SIDE BY SIDE DUplex on Haultain, 1-2 bedrooms, 1-3 bedrooms, $325 and $425. Available now, heat supplied, children welcome. References required. 386-1615.

LANGFORD—BRAND NEW DUplex suite, 3 bedrooms, wall-to-wall rugs, new stove and fridge, drapes. No pets. $325. Available anytime. References please, 478-6687.

SIDE BY SIDE DUPLEX, 2 BEDroom suite on Main Floor. Wall-to-wall carpet with stove and fridge. Porch, Carport and nice view. After 3 p.m. 383-0004.

FAIRFIELD UPPER DUPLEX, 1 bedroom, heat, water, cablevision, wall-to-wall, drapes, fridge and stove, adults only, no pets, $225, 1260 Oxford St., 385-2350.

LARGE DUPLEX IN METCHOsin. 2 bedroom. Fridge, stove, wall to wall carpet, carport, cablevision. Available June 1. $300 per month. Weekdays 386-2431.

AVAILABLE JUNE 1, ON ONE acre in Sooke, 2-bedroom, upper suite, wall-to-wall, fireplace, large sundeck. Utilities paid. $300. 477-6245.

LARGE NEW SIDE-BY-SIDE DUplex. Available immediately. 2 bedrooms, master en-suite. Wall-to-wall carpet, carport. $350 per monhh. 382-7668.

BRIGHT, ROOMY ONE BEDroom side. Yard. $225 includes heat, stove, fridge, near bus. Suit older couple. No animals please. 385-8492.

SOOKE, 2 BEDROOM LOWER duplex, wall to wall carpeting, fridge and stove, overlooking Sooke basin. $250. Pearl, 642-3326 or 386-3957.

FAIRFIELD, CLEAN, SIDE-BY-side, 2 bedrooms, family room, basement, reliable couple, one child, no dogs, July 1, $275, 382-0502.

THREE-BEDROOM, SIDE-BY-side duplex, newly renovated, near town, $325 per month. Available June 1st. Phone 382-5235.

CLOSE TO TOWN, 3 BEDROOMS, wall-to-wall carpet, fridge, stove, full basement, available June 1st. $320. 477-4675.

JUBILEE AREA 2-BEDROOM, fireplace, heat and water included. Stove and Fridge. One small child. $325. 477-1766 after 5 p.m.

UPPER DUPLEX, STOVE, fridge, heat, water included. No pets, no children. $210 per month. Phone after 4 p.m. 383-2217.

LANGFORD AREA. LARGE 3 bedroom suite in fourplex, fireplace, wall-to-wall, 478-4109, 478-7957, after 4.

2 BEDROOM LOWER DUPLEX. fireplace, wall to wall, stove, utilities included. $300. No children or pets. 385-4972.

TWO BEDROOM MAIN FLOOR, available June 1st. Children welcome, newly decorated. Call 384-0277, 5-9 p.m.

ONE BEDROOM DUPLEX CLOSE to schools, park, downtown. 386-9056.

4-BEDROOM DELUXE DUPLEX s/s, wall to wall carpeting, fireplace, 592-4023.

NEW HOUSE. STOVE, FRIDGE, 3 bedrooms, close to Simpsons-Sears. 1727 Pearl. 595-2450.

2 BEDROOMS, CLOVERDALE; also 2 bedrooms main. 2 rooms basement. 386-2648.

1-BEDROOM DUPLEX, FRIDGE and stove, garage. Fort-Linden. June 1st., $240. 382-3253.

GROUND FLOOR, 2 BEDROOMS, fridge, stove. References. $195. 382-1597.

FAIRFIELD DUPLEX, REASONable rent, mature adults, references required. Mrs. Van, 384-9191.

2 BEDROOM $185. LANGFORD Area. Fridge, stove. No pets. 478-6591.

2 BEDROOM, FRIDGE AND stove included. $250. Available June 1st, 383-3134.

FAIRFIELD LARGE 3 BEDROOM upper duplex, private sundeck, vacant $290. Apply 1219 Richardson.

ONE-BEDROOM REAR DUPLEX, available June 1. 478-7826.

207 DUPLEXES WANTED TO RENT

MATURE RESPONSIBLE SINgle parent with two children seeks accomodation in Fairfield or Oak Bay. 386-8578.

210 HOUSES TO RENT UNFURNISHED

2-BEDROOM BUNGALOW, 5 MINutes walking from Mayfair, $300. Appointment to view. Phone 477-0612.

ARCHITECT DESIGNED LAKE front home, available August 1st. Wharf, sauna, many extras. Lease. References. $590 478-4039.

3-BEDROOM HOUSE, 2 UP, 1 down, family room, W-W carpets, electric heat. Simpsons-Sears area. $395. 478-0158.

OAK BAY, OLDER COUPLE preferred. 2 bedrooms, basement $325. 592-1878.

NEWER 3 BEDROOMS. AVAILable now! Sundeck, garden in back. 385-4908 anytime.

2 BEDROOM HOUSE $265 PER month. 221 Skinner Street 478-8957 or 478-8990—5:00 to 6:30 p.m.

EAST SOOKE CABIN, MODERN, stove, fridge, $275 per month, adults. 642-3879.

FOR RENT: 3 BEDROOM HOME, Lakehill area, $350 per month. Available 15 June. Phone 479-7602.

ESQUIMALT 2 BEDROOMS, NO basement, $300. Available now. 477-6380, 598-3105.

CORDOVA BAY, OLDER 3-BEDroom home on two acres with barn. $500. 477-6380, 598-3105.

AS NEW 2 BEDROOM LANGford. June 1st. $270 per month. 478-3384.

ESQUIMALT, 2 OR 3 BEDROOM available July 1st. $350. No dogs. 382-4314.

TWO BEDROOM HOME, FULL basement, stove, fridge, drapes, 3313 Doncaster. $325. Call 595-6253.

2 BEDROOM HOUSE. SIMPSON-Sears area. Available June 1. $325. 658-1061.

COUNTRY SETTING, 1-BEDroom cottage, Colwood area. Call between 10-2 p.m. 478-0028.

2 OR 3 BEDROOM HOUSE $260.00 per month. By Mayfair phone 383-9286.

MODERN 3-BEDROOM HOME. Fireplace, garage, garden. References. Lease. July. $325. 386-6809.

3-BEDROOM HOUSE AVAILABLE June 1, $325 month. 385-3106.

1 BEDROOM BASEMENT SUITE. Phone 477-5612.

WHY RENT?
See my ad under Classification 169.

3-BEDROOM HOUSE, GARAGE, references, 383-2722 or 595-4231.

RETIREMENT COTTAGE FOR RENT
Are you retired, enjoy fishing and want your own home on a rental basis? his is your opportunity for happy country living in the Brentwood Bay area. Unfurnished, one-bedroom, basement, lawned grounds, waterview Brentwood Bay. $250. Please reply to Victoria Press Box 386. References please. All replys confidential.

MORNINGSIDE WEST
4061 LARCHWOOD
3 bedrooms, 1½ bathrooms, full basement, oil heat, drapes, range, fridge, washer and drier and fireplace $350. Manager 477-3481 Agent 385-2458 Byron Price and Associates Ltd.

SIDNEY, JUNE 15, IMMACUlate 3 plus 1 bedroom, 1½-bath, basement home, $425 per mo.
ARDMORE, July 1, Executive, 4-bedroom, 2-bathroom home plus self-contained 1-bedroom suite, $600 per mo.
Saanich Peninsula Prop. Ltd.
656-4000 656-2427

TOWNHOUSES
4061 LARCHWOOD
3 bedrooms 1½ bathrooms, full basement, oil heat, drapes, range, fridge, washer and drier and fireplace $350. Manager 477-3481 OR 385-2458 Byron Price and Associates Ltd.

3-BEDROOM HOME
1050 sq. ft. Lower Lansdowne
$360 per month
PHONE NATIONAL TRUST CO. LTD.
388-5451 for evening apts.

SIDNEY
Bright spacious 3 bedroom home, full basement, deluxe appliances, fridge, stove, washer, dryer, carport, large sundeck. Quiet subdivision, about 3 years old. $415 per month. References please. Phone Jim 656-4927 or 388-5917.

THREE - BEDROOM HOUSE — fireplace, living room, about 1 acre of lawn and garden, work shop, fridge, stove, washing machine, and rider lawn mower, $425 a month, 1-year lease, immediate occupancy. Phone 656-2030.

UPLANDS
Very seldom on rental market, deluxe 3-bedroom, executive home with in-law suite and real nice heated indoor pool. Bargain price at $850 per month, on lease only. Call 479-1102 after 7 p.m.

TWO BEDROOM FAMILY TOWNhouses, 1½ baths, rumpus room, fridge, stove, hot water, cablevision, heat and drapes. No pets. One suite available June 1 and one on June 15. $305 per month. 595-5313.

2514 EMPIRE STREET, FOR June 1st, 2-bedroom home — decorated, new carpets, fireplace, garage, large yard. 1 small pet OK, $400 MO. Open for viewing May 28th from 7 to 9 p.m. or Call DALE at 598-5166.

BRENTWOOD BAY THREE-BEDroom house—fireplace, living room, about 1 acre of lawn and garden, work shop, fridge, stove, washing machine, and rider lawn mower, $425 a month, 1-year lease, immediate occupancy. Phone 656-2930.

RENT, SELL, OPTION
Drive by 942 Tattersall
Vacant attractive 3½-bedroom, semi-bungalow, short-term rental, or sell for $52,900 on good terms to working couple.
BOWDEN REALTY, 383-5524

MAIN FLOOR SUITE WITH 3-bedrooms, kitchen, dining room and living room with fireplace. Also garage. $400. Utilities included. 3152 Mars Street, after 6 p.m., 479-8921 anytime.

GORGE AREA — AVAILABLE immediately new 3 bedroom with fireplace and basement. Wall to wall in living dining area. Close to all amenities. $400. Lease or rent. 595-1539.

AVAILABLE IMMEDIATELY large modern 4 bedroom 2 bathroom, plus, house, Langford. Normal rent minimum $450, available for 6 months only. Rent therefore $350. 388-4608.

1704 ST. ANN STREET
Lease to suitable tenants from 15th of June. 2-Beds, bath up. 2-Beds, bath down. Small back garden. Fruit trees. $425. References 2828 Dufferin, 598-2128.

5 BEDROOM, 2 FRIDGES, 2 stoves, 2 bathrooms, 1 large kitchen and half, large living room, $600. Tenants would be allowed to sublet if good references. Downtown area, close to everything. 477-2485.

NICE 2-BEDROOM HOUSE IN quiet area in nice setting overlooking Langford Lake. Ideal for retired or young couple. $250 per month. 478-4156.

3-BEDROOM HOUSE, NEAR Shelbourne Shopping Centre. Lovely, quiet location. Available June 1, includes range and fridge. 383-6024.

JUBILEE, 2-BEDROOMS, EXcellent location, heat, fridge and stove included. Available immediately. References please. $350. 595-4451, ask for Don.

JULY 1ST. $400. FRIDGE, stove, washer, dryer. 3 bedroom, full basement, fenced in yard. No pets. Up to 2 children. Burnside and Hampton area. 384-4360.

POSSESSION JUNE 1ST, TWO-bedroom no-basement neat as a pin, just two blocks from Mayfair shopping centre $375 per month with references 592-1924.

ESQUIMALT—JUNE 1ST, 1976 TO July 31st 1976. 4-bedroom modern stucco bungalow. Hardwood floors, sundeck, etc. $400 per month. 382-3355.

EXECUTIVE UNIVERSITY area, 5 bedrooms, 2 fireplaces, 2 baths plus, dishwasher, range, drapes, conservatory, tennis court, $650. 479-8042.

4 BEDROOMS, DEN, 1½ BATHS, hot water heating, basement, garage and carport, older house in Oak Bay. Adults preferred. Call 598-5329.

EXECUTIVE, 3-BEDROOM house for rent June 1 to August 31. $650 monthly. Oak Bay. References. 598-7893, 388-4201.

3 BEDROOMS, FULL BASEment. Cloverdale area. Near Mayfair shopping centre, schools, $375. No pets. Available now. 383-1767.

VIC-WEST, 3 BEDROOMS, 2 baths, with in-law-suite, total view, no pets. References. Phone evenings 382-5844.

3-BEDROOM HOME FOR RENT, Clover Point area, available July 1, $375, per month, after 5 p.m., 383-5152.

THREE-BEDROOM HOUSE FOR rent, $300 monthly phone 478-3322.

211 HOUSES TO RENT FURNISHED

AVAILABLE JULY 15TH, OAK Bay. 5 bedrooms, 3 bathrooms, finished basement, convenient to Windsor Park, gus, shopping. Carpeting, fireplace, semi - furnished. $550 per month. One year lease. References. 598-2173.

WATERFRONT TEN MILE Point, southern exposure, ½ acre privacy, 3 bedroom fully furnished home available, July 1-Aug. 31, $800 per month. References. Damage deposit $150. No pets. Phone 477-5205.

GORDON HEAD, 3 BEDROOM, private garden, August 1—2 year lease. approx. $500 month, references. Excellent tenants desired. Children welcome. Victoria Press Box 399.

NICE OLDER HOME, GOOD residential street in James Bay, close to everything. Utilities included. June, July and August only. 384-5948.

FULLY FURNISHED 3 BEDroom home, with nice garden, Oak Bay border, immediate occupancy, rent $350. 595-1965, after 5 weekdays.

MODERN HOME, CLOSE TO BUS transportation in exchange for light duties. Older couple preferred. Victoria Press Box 416.

MODERN 3 BEDROOM, SHELbourne area July and Aug. 477-5071.

212 HOUSES WANTED TO RENT

WANTED FOR JULY 1ST, RELIable family looking for 2-bedroom home. $200 including utilities. 384-6580.

RESPONSIBLE COUPLE, 1 child require house in Fairfield-Oak Bay. Excellent references. Please phone after 5 p.m. 598-7475.

RESPONSIBLE FAMILY, ONE child, one dog and one cat looking for a 2-bedroom, unfurnished home immediately. 652-3020.

HOUSE, APARTMENT, QUIET, bus route, $100-$200. Responsible man. 384-3841, 24 hour answering machine.

MIDDLEAGED LIBRARIAN wants vacation cottage in July. Reply Victoria Press Box 394.

WANTED: 3 BEDROOM HOUSE or duplex. clean and quiet. 592-1737.

RESPONSIBLE UNIVERSITY professor on Sabbatical leave with wife and two children needs reasonably priced accommodations from September 1976 to June 1977. Willows School area preferred. Will take good care. No pets. Non-smokers. Good references. Dr. R. Bochonko, 2 McMasters Road, Winnipeg, R3T 2Y1.

FAME IS NOT FORTUNE
Internationally recognized Canadian artist and family needs large older home at less than reasonable rent. Best of local references. Support the arts. 477-5684.

REQUIRED IMMEDIATELY, house or suitable accommodation for quiet, responsible Christian mother and 9-year-old daughter. Gordon Head or Royal Oak area preferred. 652-1394.

SIDNEY-BRENTWOOD AREA, married couple, have cat, husband works at Patricia Bay Farms Greenhouses, looking for apt., duplex or house in country, rent $225 per month. 384-7187 extension 203.

RESPONSIBLE WORKING COUple with cat require small home for July 1st. Reasonable rent. Long-term tenancy. Good references. 595-6780 after 5:30 p.m.

SMALL HOUSE WANTED OUT of town. Rent or maintenance work in exchange consider trading for city apartment. No pets, 383-2363.

RESPONSIBLE COUPLE, PROfessional and student would like 1-bedroom cottage or suite under $200. Preferably Oak Bay or quiet area. 595-5813 before 10 a.m.

SMALL FAMILY NEEDS country house or cabin. 384-4096.

215 HALLS, WAREHOUSES, STORES and OFFICES TO RENT

WESTERN HOMES Ltd.
3,000 SQ. FT.
Approximately 3,000 sq. ft. of combination office and warehouse space for lease or purchase about 10 blocks from City Hall. For more information call
John E. Thomson
386-3494 (24 hrs.)

Park Pacific
Available June 1
Ground Floor in Oak Bay
Prime Retail, Office or Professional Space
Approx. 550 to 1070 sq. ft.
Rent from $250 per month includes parking
Will decorate for tenant.
Phone 388-5491 for particulars.

STRATA TITLE OFFICES
2727 QUADRA
Ideal for business and office accommodation. Priced at $50,000 to $66,000 for 969 to 1296 sq. ft. Air conditioning for year-round comfort, double tinted glass windows, off-street parking. Low down payment. (WHY PAY RENT?)
388-4271 JOE MANTON 382-5211
J. H. WHITTOME and CO. LTD.

PRIME OFFICE SPACE
HILLSIDE AND WARK
Complete floor of 3,600 sq. ft. on second filor available for lease or size to suite. Air conditioning, elevator, janitorial services, electricity and parking included in negotiable rent. For furtheh information:
WILF GEE 386-6796
WESTMONT REALTY
920 Hillside
386-6796

Park Pacific
Available June 1
Ground Floor in Oak Bay
Prime Retail, Office or Professional Space
Approx. 550 sq. ft.
Rent from $250 per month includes parking
Will decorate for tenant.
Phone 388-5491 for particulars.

5,000-6,000 SQ. FT. OF WAREHOUSE SPACE IN DOWNTOWN NANAIMO.
Fronting onto Comox Rd. and Cliffe St. Eminently suitable for light industrial, retail, storage and distribution, show rooms, etc., etc. parking space available. Building is heated and completely sprinklered. Owner will alter and or modify to suit. Offices are also available. For further information call 754-4464 or write 91 Comox Rd., Nanaimo, B.C.

SIDNEY
Modern office space (with elevator) available in Sidney Professional Centre, 9775 4TH Street. For information please call Tom Watkins at 386-2437 or 656-2359.
PACIFIC STRATA REALTY LTD.

Warehouses
Nice 1,000 square foot shop, $250. 4,000 square foot warehouse, $775. 6,000 square foot warehouse, $1100. Phone 384-6541. If no answer call Vancouver, 681-4395 or 921-9761.

ESQUIMALT
Available now, 2 private offices. One is 600 sq. ft. and carpeted, and the other is 300 sq. ft. Reasonable rent includes heat and light. Further details from Mr. Anderson at 382-2721.

444 WILLIAM ST.
4150 s.f. warehouse space just completed. Includes 2 offices, washrooms and heating systems. Can be divided. Asking $3.25 s.f. Phone 598-6566.

MAYNARD COURT
733 JOHNSON STREET
IN THE HEART OF DOWNTOWN, WITH UNLIMITED PARKING. BEAUTIFULLY APPOINTED SHOPS AND OFFICES, W-W CARPET, ELEVATOR. 385-0212.

NEW BUILDING NEAR ARENA. Air - conditioned office space, ground floor, 6 months rent free to suitable tenant, then three-year lease at $4.00 a sq. ft. Phone 386-0832 business hours.

SIDNEY COMMERCIAL
Approximately 1100 sq. ft. available August 1, 1976. Suitable for store or office—just off Beacon Ave. $3.00 per sq. ft. Phone Mrs. Rosko, 656-2322 or 656-2358.

2020 DOUGLAS. CHOICE OF three very nice offices. Janitor and heat, on site parking, $85, $90, $105. 652-1738, call collect 743-2214.

BEST OFFICE IN TOWN.
Luxurious and just $250 monthly. Private office with sundeck and harbour view. Call Mr. Eric Saffer. Excel Realty Investment Corp.

CONVENIENT
Excellent location, small private office, bright and clean. Renting for only $85 per month. Please call Mr. Anderson at 382-2721.

NOW RENTING SPACE IN NEW warehouse to be constructed this summer—Rock Bay Ave. near Hillside. Approx. 3,000 sq. ft. available. 384-2012.

SHOPPING CENTRE NOW LEASing, retail space available, contact Hatley Park Shopping Centre Ltd. 388-5612.

SHOPPING CENTRE NOW LEASing, retail space available. Contact Hatley Park Shopping Centre Ltd. 388-5812.

PRIME RETAIL OR OFFICE space, street level exposure, 400 sq. ft. self-contained, good parking 388-9598 or 385-7444.

FORT STREET
Two small offices, $45 and $35. Clean, quiet building. Heat and light included. 598-1864.

CITY CENTRE SMALL OFFICE, heat included, $85. 385-0212 or 388-4751.

SMALL, BRIGHT NEARLY NEW office. Close to Douglas at Burnside, $145. 598-3765.

REALSPAN PROPERTIES LTD.
1031 VANCOUVER ST. 388-6454

WE SPECIALIZE IN LEASING

RETAIL
Government St. area, Quadra St., North Douglas, Hillside Ave.

OFFICE
City Core, City Fringe, Oak Bay, North Douglas, Hillside Ave., Quadra St., Burnside Ave.

WAREHOUSE
Esquimalt, North Douglas

Areas from 200 sq. ft. to 20,000 sq. ft. Call in confidence, for details.

R. I. MURPHY
B. H. DOVEY

RETAIL STORE
OR OFFICE
1841 OAK BAY AVE.
Parking and air conditioning
620 sq. ft. $323 per month
650 sq. ft. $260 per month

DOWNTOWN OFFICE
777 FORT ST. — 2623 sq. ft. Fully renovated. Reasonable rent.
AND
818 DOUGLAS ST. — Fully finished space of up to 2726 sq. ft. Carpeted and decorated. Private lobby. Elevator. Air conditioned. Can be subdivided to suit.
M. STEELE-MORTIMER 388-6691
ROBERTS INVESTMENTS LTD.

OPPORTUNITY
Golden opportunity for youth oriented-business. If you are involved in merchandising to young people, you should check this out.
Space available from 250 Sq. ft. to 1500 sq. ft. Located opposite Belmont High School (population 1500 young people, well supplied with money!) and right next door to an Amusement arcade, and situated on a busy thoroughfare. Good lease available.
If you are the right person with the right business for today's youth, you ought to check this out. You can't miss on it. Phone 383-3398.

NEW WAREHOUSE AND DISTRIBUTION CENTRE
Located in the Mayfair area, with access from both Douglas and Burnside, this premium warehouse comes complete wtih automatic dock levellers and sprinklers. Immediate occupancy, office sapce designed to suit, areas from 2600 to 4400 square feet. For further information:
J. MEARS L. JACKSON
598-3321
JACK MEARS OAK BAY REALTY LTD.

PROFESSIONAL OR COMMERCIAL
OFFICE SPACE TO RENT
830 PEMBROKE
—2 areas 1200 sq. ft., partitioned for doctors' offices.
—1 area 2700 sq. ft., open.
829 ADMIRALS
—1 area 1375 sq. ft.
Rates from $4.00 sq. ft.
KILMARNOCK HOLDINGS LTD.
592-2434

STORAGE AND DISTRIBUTION
Areas from 500 square feet available, secured and sprinkled, complete with dock-level loading. Mayfair area, excellent access. Office space could also be designed to suit. For further information, please call:
J. MEARS L. JACKSON
598-3321
JACK MEARS OAK BAY REALTY LTD

COLWOOD
PRIME RETAIL SPACE
AVAILABLE NOW
Only two spaces left in the New Hatley Park Shopping Centre. 960 sq. ft. Phone Mrs. Bieller at 385-7761 for more information.
D. F. HANLEY INVESTMENTS LTD.

WAREHOUSES FOR LEASE
Central Saanich — 4495 sq ft. 7200 sq ft. Town and Country district — 1460 sq ft, 1120 sq ft. New block buildings including offices for light manufacturing or warehousing. Phone 386-2910, or 656-3233.

LEASE WITH OPTION
Well lit 1500 square foot office. Ideal for architects, planners, accountants, realtors or sales organization, $600 month. May be split into two self-contained offices with permission to sublet. In new cement block building at 367 Burnside East. Will give option to purchase. 658-5479.

FOR RENT: OFFICE SPACE (central Oak Bay Ave. location). Bungalow office, 1,400 sq. ft. 6 separate offices plus spacious reception room. Would suit any general office situation or small business requiring display facilities. Rent $400 per month. Reply c-o Clay and Company, 837 Burdett Ave., Victoria, B.C. 386-2261. Attention Mr. Bond.

FORT ST. — CLOSE IN
Ground floor office, of approx 916 sq. ft. with modern decor and furniture plus 5 telephones and desks, Parking, etc. Suitable for real estate, accounting, insurance, etc., (also possible built-in revenue) — rent net approx. $275. per month. Victoria Press Box 350.

OFFICE SPACE
Prime office space at Douglas and Fort St. Approx. 1,300 sq. ft. on 7th floor. Partitioned into several offices, air-conditioning, carpeting. Phone Mr. Cox, 388-5421.

EXCELLENT—ESQUIMALT
Ground floor, store front office or retail space, fully carpeted and air-conditioned, situated in beautifully landscaped court yard complex with ample exposure and customer parking. Call 388-5471 or 385-5896.

RETAIL OR OFFICE SPACE
Approximately 833 sq. ft. ground floor space available. Also 438 sq. ft. office area located on top floor in modern, air conditioned, professional building opposite city parkade. reasonable rent. Phone 383-4168.

HASHNA COURT
Choice office, wholesale and warehouse space available. Ideally located 3347 Oak St. Reasonable rent, come and compare. Courtesy to agents. A. S. Bains Developments Ltd., 384-5016 anytime.

AVAILABE NOW, ESQUIMALT, $150 per month. 418 sq. ft. 386-7635.

233 MORTGAGE LOANS and INSURANCE

MORTGAGE MONEY
Available
for
First, Second and Third Mtge. Funding
ELAND INVESTMENTS LTD.
386-8324 (24 hrs.)
No. 200 - 2051 Tillicum Rd.

MORTGAGES
We have funds available for 1st and 2nd mortgages with flexible terms. Rates begin at 12%.
P. R. BROWN
AND SONS LTD.
762 Fort St. 385-3435

IF YOU ARE LOOKING FOR mortgage funds, may we suggest one of the sources you should contact:
ALAN VERNON 386-3128
J. D. BOSDET LTD.
120—727 Johnson, Victoria, B.C.

We Specialize In FINANCING DEVELOPMENT

1st and 2nd MORTGAGE LOANS ON ACREAGE, APT. SITES Or Most Any Real Estate Holdings ANYWHERE IN B.C.

CASH VALUATIONS ON EXISTING MORTGAGES OR AGREEMENTS GIVEN WITHOUT OBLIGATION COURTESY TO FELLOW BROKERS
PHONE MR. LEN THOMAS COLLECT AT 384-7128

Douglas Hawkes Ltd.
990 Blanshard St.

1st - 2nd - 3rd MORTGAGE LOANS
NO BONUS
NO DISCOUNT
NO HIDDEN CHARGES

Examples

Borrow	Pay Monthly
$ 2,500	$ 34.23
$ 5,000	$ 68.46
$10,000	$136.91
$15,000	$205.36

15-year amort. — 5 year term
No amounts to small or too large
Interviews in privacy of your own home
Money immediately available
W. A. (Bill) Hodgson
385-2458
EVENINGS: 385-4528
24-hour Service
Byron Price and Associates Ltd.

TRY TRUMP
We specialize in
LAND,
CONSTRUCTION
AND
DEVELOPMENT
MORTGAGES
Trump Mortgage and Development corp.
598-3014

SECOND MORTGAGES
—Up to $25,000
—13.5%
—Up to 12½ years to repay, 5-year terms.
—Fully life insured at no extra cost
For the purpose of
—Home renovations, debt consolidation
—or any worthwhile purpose
TORONTO DOMINION BANK
Town and Country Shopping Centre
3635 Douglas St.
386-6791

MORTGAGE FUNDS AVAILABLE FOR FIRST MORTGAGES AT 12%, SECOND MORTGAGES AT 15% AND INTERIM FINANCING. FOR DETAILS CONTACT MR. McKENZIE 386-7521. BOORMAN INVESTMENT CO., LTD. 1111 GOVERNMENT ST.

Funds available immediately for 1st and 2nd mortgages. Contact:
david burr ltd.
655 FORT ST. 384-9335

Mortgage funds now available.
CONTINENTAL ESTATES CORP.
777 Fort St. 385-6778

234 MORTGAGES FOR SALE

CENTURY 21 REAL ESTATE
MAYFAIR REALTY
3147 Douglas St. 386-2955
Mayfair Shopping Centre

GENUINE INVESTMENT
Secure 2nd mortgage ($80,000) on new building paying $909.70 per month discounted to yield 14%. A prime investment in prime property. Call L. E. Kirk, Century 21, Mayfair Realty, 386-2955.

2ND MORTGAGES FOR SALE
$9,500 at 14¼%
$10,400 at 14%
Guy Randall
Avis Mortgage Co. Ltd.
PHONE 595-3224

Mortgages for Sale

$15,000 at 17%	$212.50	per month
$25,000 at 16½%	$344.16	per month
$30,000 at 16½%	$399.00	per month
$14,000 at 16½%	$192.50	per month
$36,000 at 12%	$15,000	per annum

RAYNELL MORTGAGE CORPORATION 388-5441

18%
Secure Short Term 1st and 2nd. Interest Paid Monthly. Call Bob Geddes — 477-9514
CENTURY 21 — PRINCIPAL PROPERTIES LTD.
4088 Shelbourne

WANTED
$15,000 1st Mortgage. 14%, $180 per month, excellent covenants, one-year term, 386-6164. CASTLE PROPERTIES LTD.

235 WANTED TO BORROW

SECOND MORTGAGE $45,000 at 15 per cent, two year term. For details contact Mr. McKenzie 386-7521. Boorman Investment Co., Ltd., 1111 Government St.

1ST MORTGAGE, $45,000, 13%, 3-yr. term, good covenant in city. Details Mr. Smith, 384-1424.

240 BUSINESS OPPORTUNITIES

EARN $40,000 PER YEAR
Here is a unique franchise in one of the busiest shopping centres. Free-standing modular buildings — full equipped. A stream-lined operation, easily staffed. Good financing available. Did $26,877 for last 3 months. Trades considered. Asking $109,000 for building, lease and business. MLS. FRANK WILLS at 598-3344.
JACK MEARS
OAK BAY REALTY LTD.

ATTENTION BEAUTY OPERAtors, small downntown saloon for sale, $3,500, try your down payment, balance 9½%. Inquiries to Victoria Press, Box 391.

PAINT STORE
In shopping centre in fast growing community, $3,000 plus cost of stock and fixtures. 479-6755.

DO YOU . . .?
—LIKE MUSIC
—Want your own business
—Wish to succeed
—Have $15,000
then you must not miss this unique opportunity of owning an enjoyable easy to operate established business (present owner would instruct new owner if required). Full price of $15,000 includes business, equipment and fixtures—purchase of stock to be arranged sep. at time of sale.
A TRUE BARGAIN!
Call RAY SMITH for further details, 384-8001. The Royal Trust Co.

P.R.B
P. R. BROWN
AND SONS LTD.
PLANT AND FLOWER BUSINESS
Business now enjoys excellent repeat business and new business is thriving because of the excellent location. 1975 gross in excess of $47,500. Asking price of $28,900 includes assets valued over $12,000. If you wish a lucrative downtown business with room for expansion call:
K. O. MOORE
385-3435 — Anytime

LAND FOR DEVELOPMENT!
In the City of Duncan we can offer you 1.7 acres of land, present zoning 2 family. Can be developed now or ideal for holding. Large 3 bedroom Tudor style home with full basement. Double garage, guest cottage and greenhouse. Was listed at $275,000 is now priced to sell at $160,000 M.L.S. To view please call PETER PRIMGAARD at 746-4154 or evenings 748-3562.

HIGHWAY BUSINESS PLUS HOME
South of Duncan, large 2,000 sq. ft. home plus 1,000 sq. ft. for business use, on 1 acre of land with frontage on Trans-Canada Highway. Was asking $79,000 now only $70,000 for quick sale. To view please call PETER PRIMGAARD at 746-4154 or evenings 748-3562.
Homefinders, Wall and Redekop

"Opportunities Identified"
NANAIMO BUSINESS OPPORTUNITIES
Nanaimo is the centre of a large and growng market. Many types of retail service and distribution markets are underserviced. We are leasng agents for a number of new office buildings, shopping centres and warehouse developments in excellent locations with reasonable rates. For more information, contact HUGH NEY, ICI Dept., Nanaimo Realty Co. Ltd. 75 Front Street, Nanaimo, B.C. Phone 754-2311

CITY MOTEL
Prime corner location on one of Victoria's main thoroughfares. Situated close to the city centre and within walking distance of all sports complexes, theatres and all dowtown shops and businesses.

34 UNITS
Harmoniously decorated and beautifully furnished plus two-bedroom manager's suite. All units with extra-length Queen-sized beds, colored television, piped-in music, direct dial telephones and thermostatically controlled temperature 16 units with kitchenettes. Covered parking and elevator service to all units. Price $650,000. BERT COLES, 384-8001 or Res. 592-3311. The Royal Trust Co.

MANN
$16,000.00
plus inventory and - equipment, buys this service station business that has an excellent money-making location. Owner-operator could draw great wages. For more details and confidential interview call:
LORNE PEASLAND
Bus. 598-5144 Res. 384-9515
T. L. Mann and Associates Ltd.

BEST MOTEL BUY IN VICTORIA
27 UNITS ALMOST NEW
Just 2 years old, all luxuriously furnished. A separate restaurant building completely furnished with best equipment that money can buy. To top this beauty off, a managers suite, which is both spacious and luxurious. All for $475,000. Clear title and easy financing.
AL MATTEO, 656-5057 or
MARK MACKENZIE, 595-4596
THE ROYAL TRUST

FOR SALE: B.C.'S FIRST neighborhood pub, 12 miles from Victoria. Fully licensed, liquor, draught and food. Ideal for family operation. Called the Prairie Inn since 1803 and has been completely remodelled in old pub atmosphere. Has 10 upstairs rooms not being used. Owners have made other commitments. Asking $500,000. Private sale. No phone calls. For appointment write to the Prairie Inn Ltd., 7806 East Saanich Rd., Saanichton, B.C., V0S 1M0.

HYDROPONIC GREENHOUSE OPERATION
Six acres of land, a good family home, geared to produce $120,000 of cucumbers this year. This could be a good income venture for you and room to bring up a healthy family. Price with easy terms, $259,000. MLS.
384-8001 BUD ZUCK 598-7215
The Royal Trust Co.

OPPORTUNITY
Dining lounge for sale by owner. Excellent opportunity for family unit. Seats 49. Low overhead. Pleasant comfortable atmosphere. Must be seen to be appreciated. Relaxing decor. 12x12 dance floor. Call for appointment. 382-5444, to view this hideaway. Priced to sell.
$39,900

OAK BAY RESTAURANT
Seating 84 — fully licensed. Separate dining room for your intimate dining pleasure. Good lease — price includes business, furniture, equipment and fixtures. MLS 17250. Asking $100,000. Viewing with L.S. only.
477-0191 ART EVANS 658-8924
Royal Trust Real Estate Dept.

YOUR OWN BUSINESS
Good income and 3-day work-week. Mostly repeat service, 2 employees work on commission only. Valuable mobile equipment and customer file for only $75,000 terms.
384-8001 BUD ZUCK 598-7215
The Royal Trust Co.

FAMILY BUSINESS
This is a very rewarding business opportunity that can be operated right from your own home. Well established franchise that is ready for you to take over immediately. Asking price $35,000.
AL MATTEO 658-5057
or MARK MACKENZIE 595-4596
The Royal Trust Co., 384-8001

Lock, Stock and Barrel
$12,000
Established second hand store on Government Street. MLS 16422. Please call Helen Jones.
385-2481 res. 595-7913
Swinerton, Stewart Clark Ltd.

LICENSE AVAILABLE FOR A Cottman transmission repair centre. Minimum cash requirement — $23,000. Contact B. A. Watt, 3508-107 St., Edmonton, Alberta. 403-434-2888.

BY ONWER
MOTEL IN NANAIMO
12 modern double units. $65,000 down. Call collect, 753-1246.

GROCERY STORE FOR RENT living accommodations, approx. $17,000 cash required. 595-2574.

TAXI SHARES OR COMPANY for sale. Phone Don, 382-7368.

FRANCHISE AVAILABLE

Hannigans
Various Vancouver Island Communities
Get into business with a proven Hannigans franchise. No restaurant experience necessary. We will train and work with you through the life of your franchise to make your business profitable. Low investment required. Excellent locations available. Enjoy the satisfaction and financial independence of owning your own business.
Apply giving full particulars and we will send you our borchure.
HBK FOOD SYSTEMS LTD.
Suite 301
10310-102 Avenue
Edmonton, Alberta
T5J 2X6

the Permanent
1125 DOUGLAS ST. and
3647 SHELBOURNE ST.

A Going Concern
Victoria, B.C. manufacturer of custom built campers and canopies. Sale of business includes land, buildings, equipment, machinery and stock. An established firm on a good location with the owner retiring and offering excellent terms on price of $205,000. For more complete information please phone HERB McDANNOLD or GLEN McDANNOLD at 658-8844 or 382-9191.

Success???
The chance you've been waiting for! Take a look at this high volume successful grocery store near Colwood. Only $135,000 plus stock. Price includes successful business, equipment, land and building. Call TED PINFOLD 388-7742 or 382-9191.

Canada Permanent Trust Company

WESTERN HOMES Ltd.
PARKSVILLE DELICATESSEN MALL LOCATION
All new equipment. Grossed from $38,000.00 to over $52,000.00 in one year. Ideal business for a couple. Excellent environment. All year around business in a residential recreational town.
K. P. Jensen
386-3494 592-9079

ESTABLISHED MOBILE HOME PARK
In demand are, approx. 25 miles from city on 7.36 acres. 21 mobile home pads. Vendor's 12x68 ft. mobile home included, also three odler homes plus cottage. Vacancy rate nil. Potential is here! Land is only partially developed. Go great with additional pads. Possibility of subdivision for fee simple park or condominium or apartment block. Nice setting. Not in L.A.R. Opportunity with a bang here at only $225,000! Vendor will carry on 1st mortgage at current int. rate. Full details with:
OLIVE WEBBER 478-5561, 384-9267
JOHN ROBINSON 478-5561, 478-7041

EXPERIENCED BODYMAN AS WORKING PARTNER
In excellent Victoria body and paint shop. Top facilities and location. Offers unlimited potential for a capable and aggressive operator. Terms negotiable. Contact J. P. Dueck Automotive Ltd. 444 John St. 386-6351.

Ideal for partnership. Excellent income and investment yield. Owner must sell this established furniture business. $18,900 plus negotiable stock at cost. Financing available. Investigate this proven profitable business. For action call
598-5166 RAY SUTTON 652-3586

If you have the smallest imagination you will see the giant potential Takeout Fish and Chips. Top of the line equipment. Operation ripe for expansion. An ideal family operation. $27,500 for action call
598-5166 RAY SUTTON 652-3586
NEWSTEAD RALTY LTD.

14-UNIT
MOTEL
HOPE, B.C.
IDEAL
HUSBAND-WIFE
OPERATION
Large separate living quarters, listed for sale at $195,000 but owners will consider offers. (MLS). Illness reason for selling:
CONNIE REYNOLDS
384-8001 Res. 477-8914
The Royal Trust Co.

$500 DOWN
Relatively small but lucrative business for sale—if you qualify, all you do is take over an existing mortgage. Show substantial return on investment. Requires only a few hours weekly to manage. Easily expandable to accomodate $25,000 annual net income. For confidential data call 382-5621. Mr. Patterson.

MOTOR HOTEL
Immaculate 23 unit motel, self-serve gas station, 8 pad mobile home park, plus 4 bedroom living quarters for owner. Ideal family operation and priced for quick sale. Located in busy Vancouver Island city. For details call Murray Barbour, home 758-2839 or office 754-4401.

FOR SALE GROWING BUSINESS restaurant and take out, plus dairy bar. Seats 43, room for expansion, licenced, duplex on property with steady renters. Situated on Highway 97 close to beach in growing community. Building and equipment in excellent condition. Apply Box 190 Okanagaan Falls or 497-8375 or 497-5392.

IS INFLATION EATING AWAY YOUR SECURITY!!
Let us show you how to receive the income of a second job — (using one hour per week — are you willing to spend one hour with us to secure your future and increase your income immediately. Phone Mr. Sinclair 383-3013.

RESTAURANT
Licensed restaurant and dining. Handles 76 and getting busier every day. In top downtown traffic area. A good buy for the owner-operator. Asking $57,000. Call I. G. Lidstone 388-4271 any time
J. H. WHITTOME and CO. LTD.

RESTAURANT
Excellent downtown location. Good sales volume, 100 seatings, presently liquor licensed. For details please call:
477-1841 CLIFTON MAK 384-5947
BLOCK BROS. REALTY LTD.

THE ACES® ON BRIDGE
by IRA G. CORN JR.
TEAM CAPTAIN

A politician's rhetoric: "Things are more like they are now than they ever have been before."

And the same thing goes for declarer play. Conditions may change but the careless declarer always seems to find the way to go down.

West's spade lead went to East's queen and declarer's ace and declarer decided to try for three club tricks to make the contract. A club was led to dummy's queen and East's king and a spade return was won by dummy's king. The ace of clubs and another club came next and West won the jack. West led another spade to declarer's jack and dummy was entered with the heart ace. A club was led to East's 10, establishing the fifth club in dummy, but that was only eight tricks. East won the club and led a diamond to dummy's ace, the long club was cashed and declarer could take only the heart king for down one.

Had the club king been right and clubs divided 4-3, declarer would have made the contract. But was he unlucky or was there a better plan?

The diamond suit offers a better chance since the opening lead marks the position of the spade queen to give declarer an added entry. The winning declarer wins the spade king in dummy and cashes the diamond ace. A heart is led to declarer's king and a low diamond is led from declarer's hand. Note the importance of this play. If diamonds are 3-3, any diamond will do. However, if they are 4-2, it is imperative to lead a low diamond and hope for a doubleton honor in either hand.

East wins the low diamond with his king and returns the spade 10 which declarer wins with the jack. Now the diamond jack drives out West's queen and declarer's diamonds are high while he still holds the spade ace to reach them.

An excellent instructive hand -- for voters as well as politicians.

NORTH 5/29-A
♠ K 6 3
♥ A 10 5 4
♦ A
♣ A Q 9 6 3

WEST
♠ 9 8 7 5
♥ Q 2
♦ Q 9 8 4
♣ J 8 2

EAST
♠ Q 10 4
♥ J 9 8 7
♦ K 5
♣ K 10 7 4

SOUTH
♠ A J 2
♥ K 6 3
♦ J 10 7 6 3 2
♣ 5

Vulnerable: Both, Dealer: North
The bidding:

North	East	South	West
1♣	Pass	1♦	Pass
1♥	Pass	1 NT	Pass
2 NT	Pass	3 NT	All pass

Opening lead: Nine of spades

Bid With Corn
South holds: 5/29-B
♠ K 6 3
♥ A 10 5 4
♦ A
♣ A Q 9 6 3

South	North
1♣	1♠
?	

Answer: Two hearts. A reverse bid which many play forcing for at least one round. A shade light but most descriptive since the spade fit and singleton diamond are compensating values.

TODAY'S CROSSWORD PUZZLE

UNITED Feature Syndicate

ACROSS

1 Rotund
4 Inflammatory sores
9 Mining excavation
14 Neighbor of Fla.
15 Cancel a penalty
16 City on the Rhone
17 Panama's neighbor: 2 words
19 Coarse grass
20 Happen subsequently
21 Retreat
22 Possesses
23 Bambi, for one
24 Takes care of
26 Adroit
29 Untrained and inexperienced
31 --- Paulo: Brazilian state
32 Spanish hall
33 Dignified
36 Miscalculates
38 --- and don'ts
39 Devised secretly
41 Elicit: 2 words
43 "Vive le ---!"
44 Highway sign
46 Fugitive aristocrat
47 ---- facto: By that very fact
49 Flightless bird
50 Chair part
51 Acquires
52 Gam and Moreno
54 Ceramics
58 Relative of et al
60 Mason's wooden block
61 Capacitance unit
62 Pathogenic bact.
64 Arriving at a mean
66 Sports site
67 Voice
68 Red ---
69 Combs wool
70 Muse of mime
71 Poetic contraction

DOWN

1 Met defiantly
2 Isolated
3 Corselet part
4 View from Ben Nevis
5 Above: Poetic
6 Ammonia compound
7 Certificate
8 Criterion
9 Window frame
10 Walks over
11 Ancient mariner: 2 words
12 Fastening device
13 Native: Suffix
18 Tower-shaped projection
24 Woofer's partner
25 Certain horses
27 Wheat product
28 Have a distinct flavor
30 Insects
33 Small plant shoot
34 Slip away
35 Carouser
37 Similar in kind
40 Control
42 Railroad crossing signal
45 Achieve a thing: 2 words
48 Belgium city
53 Centaurus star
55 Come into being
56 Rajah's wife
57 Literary award
59 Business experts: Abbr.
61 Gambling game
62 U.S. mil. group
63 --- la la
65 Become degenerate

Saturday's Puzzle Solved:

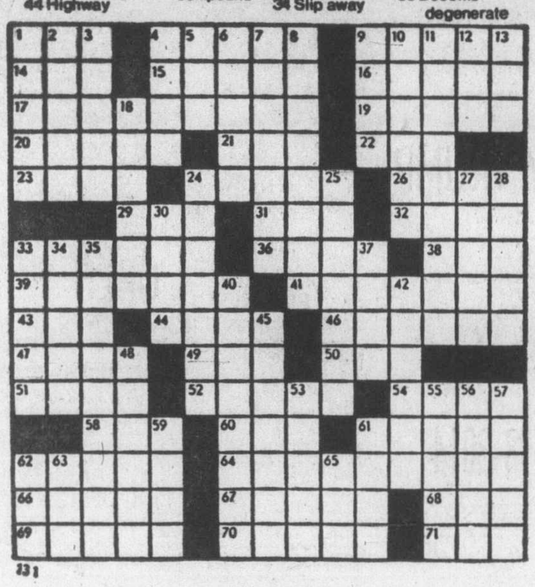

By R. A. POWER

240 BUSINESS OPPORTUNITIES

TRUCKING BUSINESS, 1969 International 2050 tandem dump truck with work contract and H. plate. New engine and transmission, must sell for any reasonable offer on asking price of $14,500. 478-2621.

FAST FOOD FRANCHISE IN Langford. Delivery and take out. Good opportunity for man and wife operation. $23,500. MLS 16650. RONA HIGGS 642-3835 or 478-2121. Nanaimo Realty Victoria Limited Langford Branch

INDEPENDENT SERVICE STAtion business for sale. Highway location. Good opportunity for aspiring small business person. 746-6706.

BASTION SQUARE — FOOD AND liquor business on good lease. Mr. Cohen, 386-7721. Investors Syndicate Rlty.

ESTABLISHED HEAVY HAULing and contracting business serving Vancouver Island. Reply Victoria Press, Box 163.

BOUTIQUE AND GIFT STORE IN downtown Parksville. Rent is $150 per month. Phone 248-5014 or write Box 695 Parksville.

241 BUSINESS OPPORTUNITIES WANTED

FATHER AND SON LOOKING for a business on Vancouver Island. Have cash to invest. Prefer something mechanical or sales oriented. Will visit in summer. Reply Victoria Press, Box 316.

244 REVENUE PROPERTY

"$36,200 Down Payment"

14 unit conversion in Rockland. Located on desirable corner lot. 4 blocks from city centre. Vendor will carry $100,000 for good covenent on asking price of $136,200. Showing in excess of 11% net now and rents to be increased in one months' time. J. G. BAILLIE 382-9191 anytime or 479-4594.

Canada Permanent Trust Company

REVENUE and INVESTMENT

The sale of this 10,453 sq. ft. lot and 4-suite revenue producing complex will not occur as a result of me trying to sell you it, but because when you see the present revenue return and the potential value of the land as an investment you will want to buy it. Offers accepted on asking price of $84,900. Call LARRY LINEHAM, 386-2955 or 595-0134, for more information. Century 21 Mayfair Realty.

ROBERTS BAY $89,500

Revenue plus in-law accommodation!!. 6 year old side by side duplex in Sidney. Each side has living room with fireplace, dining area and utility room, in addition one side has dr-in garage the other, a sundeck and carport plus two additional rooms in the lower level, an ideal set up for an in-law suite. To view call Neva Pennie, 386-3585. MLS, Victoria Realty Ltd.

U/D DUPLEX

Extensive renovations with some work to do, 2-bdrm. ste. on main plus spacious 1-bdrm. suite up — sep. entrances, stucco exterior with duroid roof — 7,440 sq. ft. lot adjacent to townhouses — Close to Mayfair. MUST BE SOLD. Full price $46,900. MLS 17252. Please call RAY SMITH, 384-8001 or Res. 479-7777. The Royal Trust Co.

6 SELF-CONTAINED SUITES
4—one bedroom
2—bachelor
Inside and outside in excellent condition. Good lot, walking distance to city centre. Price $103,000. Call for further particulars. JOHN JENKINS at 598-3344 or 598-5767.
JACK MEARS
OAK BAY REALTY LTD.

DUPLEX

Offers invited on this cozy S-by-S no-step duplex, 2 bdrms each side, sep. garage. Close to Town and Country Shopping Center. Possibly a good holding property.
ASKING $61,500
Call Leo Pigert or Evan Williams Investors Syndicate Rlty anytime 386-7721.

244 REVENUE PROPERTY

SINCE 1887
Pemberton, Holmes Ltd.
1000 Government St.

2 HOUSES
671-673 HOYLAKE AVE.
(OFF MILLSTREAM ROAD)

This fine big home has 1,695 sq. ft. of living area, including 4 or 5 bedrooms, plus full high basement with fireplace. There is a good rental 3-BR home as well on this 130'x110' lot. Owner is off to the States, wants quick sale hence very good price of $64,500. MLS 17273.
DESMOND HOLMES
384-6124 478-1227

Western HOMES Ltd.

UNLIMITED POTENTIAL

Excellent concrete block building containing apartments, offices and warehousing very close to downtown. Approximately 3,000 sq. ft. could be available for purchaser's own use. $159,000.

John E. Thomson
386-3494 (24 hrs.)

Green Acres
HENDERSON REALTY
385-9741

ESQUIMALT

This property provides excellent revenue. The lower three-bedroom suite rents for $250 per month and the upper two-bedroom unit for $220. Just listed at $46,900. Call: C. ARNOLD J. McCORMACK
592-6454 592-6214

SIX SUITES
ONE ACRE
SUBDIVIDABLE
LOVELY ESTATE
$159,000

A stately mansion in excellent condition, converted to six large suites. Ideal for owner occupant, or could be converted to duplex or house. Property can be subdivided. An excellent investment for immediate redevelopment or long term holding.
IAN BOORMAN
386-7521 Res. 592-3335
BOORMAN INVESTMENT CO., LTD.
1111 GOVERNMENT ST.

8 RENTALS
$85,500

Two-bedroom owner's suite plus seven apartment above producing a gross of approx. $800 per month. Live in the 2-bedroom suite yourself or rent all for approx. $12,500 gross per year. MLS 16115.
BRENT D. EWING
388-6424 658-5661
BAYSHORE REALTY LTD.
1006 FORT STREET

APARTMENT BLOCK — GOOD price, genuine inquires only. Call Ammy, 386-7721. Investors Syndicate Rlty.

244 REVENUE PROPERTY

Green Acres
HENDERSON REALTY LTD.
385-9741

ESQUIMALT

This property provides excellent revenue. The lower three-bedroom suite rents for $250 per month and the upper two-bedroom unit for $220. Just listed at $46,900. Call: C. ARNOLD J. McCORMACK
592-6454 592-6214

OAK BAY
REVENUE
$185.000

A superb example of McLure architecture converted into 6 self-contained units, PLUS a separate 2-bedroom cottage. Set with elegance on .8 acre of beautifully landscaped grounds and showing a good income of over $18,000 gross annually. This gracious heritage home will suit the discriminating purchaser who desires a particular quality of life. To view this exclusive listing by appointment only, call:
JOHNNY HAYDN
595-5171 388-6275 (Page 2426)
TONYBROGAN
595-5171 388-6275 (Pager 2471)
CANADA TRUST

UP and DOWN
DUPLEX
$57,900

Plenty of old world charm here. Both suites in this legal-duplex are completely self-contained with 2 bedrooms each, high ceilings, character fireplaces and original wood moulding. 60x132 lot. Present revenue $535.00. MLS. Call: GLENN NICHOLLS 592-2431 or 598-7689. Lansdowne Properties Ltd.

BUILD YOUR HOME AND ENJOY AN INCOME TOO

3.41 acres in Sooke area, divided by Sooke Road. 1 side is 1.4 acres of high land with sea view making an ideal building site. The remainder of the propperty has Grocery Store with living accommodation, giving a rental income of $525.00 month. Asking $80,000. MLS 16972. RONA HIGGS 642-3835 or 478-2121.
Nanaimo Realty Victoria Limited
Langford Branch

6 SELF-CONTAINED UNITS
FULLY FURNISHED

Excellent coversion situated on a large lot 54x178. Close to Stadacona Park. Shows a good return with minimum management. $58,000 agreement of sale at 9%. Asking $95,000.
385-7721 Willy Weiss 598-8443
385-7721 Harold Ware 598-4358
GARDNER REALTY LTD.

TRIPLEX

Two 1-bedrm., one 2-bedrm. Large lot. Close Simpsons Sears Shopping and Camosun College, $62,500 with terms.
479-1667 Edith Gutemar 598-7053
J. H. Whittome and Co. Ltd.
Royal Oak Branch

5-15 SUITES
FAIRFIELD
OAK BAY

I have several purchasers for good conversions and small apartment buildings in Fairfield, Rockland and Oak Bay. If you are thinking of selling, please call:
DAVE BILLINGHAM
388-6424 (Off.) 598-1177 (Res.)
BAYSHORE REALTY LTD.
1006 FORT STREET

CHARACTER DUPLEX
NEAR SEA

3 bedrooms, living room, dining room, fireplace, wall to wall — down. 1 bedroom, den, living room, wall to wall, 1 yr new, legal — up. 5 car parking. R2. Fenced corner lot. Esquimalt. No Agents. $74,900. Call owner 386-7001 days, or 386-8583 after 6 p.m.

CITY DUPLEX
BY OWNER

Close in town, up and down 2-bedroom suites, completely renovated, new wiring, wall to wall throughout, very good revenue, room for expansion. Phone 382-8610.

244 REVENUE PROPERTY

Century 21 REAL ESTATE
J. D. BOSDET LTD.
120 - 727 JOHNSON 386-3128

OFFICE BUILDING
$155,000

One half acre, commercially zoned, presently fully leased. Older building but ideal site for new office—professional block in one to five years. Excellent holding proposition with a view to the future. Located in a rapidly expanding, central location on sewer. For complete information call: Allan Trelford, 386-3128, MLS 15900.

THREE DUPLEXES

I have three investment duplexes ready for investors who are expecting this investment dollars to produce more than a nominal return on investment. Basic details are:
1—Near Cook and Fort—Revenue of $760 month carries $58,500 assumable mortgage. Building has been tastefully renovated and is realistically priced at $89,500. Make an offer!
2—Near Fernwood and Bay — Expected revenue of $790 month and with $10,000 down payment, vendor will hold A-S at 12 per cent with payments of $645 per month — priced at $69,500. Open to offers!
3—In the heart of Esquimalt, 2 separate buildings with current revenue of $650 month — increases due shortly. On an asking price of $76,500, vendor is open to offers or trades.
Give me a call and make yourself some money!
595-5171 JIM MURPHY 478-7523
CANADA TRUST

FAIRFIELD
DUPLEX
$89,500

Exclusive NEW LISTING. Grand home in excellent condition converted to up and down duplex. 4 bedrooms upper and 3 bedrooms lower — over 1450 sq. feet on each floor. Main floor has ballroom-size living room, fireplace, window seats, beamed ceiling, leaded glass windows, huge master bedroom with built in desk, cupboard and drawers, very workable kitchen. Dinette, dining room and two more bedrooms secluded sundeck and laundry room. Upper level has big living room, fireplace, built-in cupboards, window seat, dining room, kitchen and 4 bedrooms separate entrance. This home was and is a prestige home — could easily be converted back to deluxe family home. For further details, please call:
JEAN McMICHAEL
595-5171 Canada Trust 477-9113

KNOWLES REALTY LTD.

$38,000

Well renovated 2 Bedroom house in Vic West. Needs cash to $12,000 mortgage at 9½%. Buy it and rent it for income plus a good hedge against inflation.
JOE PERCIVAL
384-8101 595-6340

JUBILEE 5 PLEX
10% PLUS
Good return on $86,000 full price. Ross or Marion, 477-9514, 479-7994. 652-2736
CENTURY 21 —
PRINCIPAL PROPERTIES LTD.
4088 Shelbourne St.

ROCKLAND CLASSIC

Rare opportunity, glorious view, facing Government House, ideal owner occupancy, 8 excellent suites, 1, 2 and 3-bedroom, $160,000. Principle only. 598-7992.

6 SUITE APARTMENT, LOWER Cook St. across from Beacon Hill Park. $135,000 firm. No agents please. 383-6287.

NEW DUPLEX BY BUILDER, can be strata titled, located corner of Chancellor and Helmcken. 656-4554, 658-5553.

BY OWNER. 3 BEDROOM, GOOD rental. R3 holding property, $42,500. Open House 1-4 Saturday and Sunday. 598-5537.

245 REVENUE PROPERTIES WANTED

DUPLEXPERT

I have sold a very considerable number of duplexes and revenue properties, priced from $35,000 to $170,000. Consequently I know the market and have a long list of buyers. If you are thinking of selling, call me for an experienced market evaluation.
GLENN NICHOLLS
598-7689 or 592-2431
Lansdowne Properties Ltd.

TRADE VACANT 3-BEDROOM home near shopping plaza for equity in apartment or commercial property. What offers? Ted Bowden Realty. 383-5524 (evenings) 479-1479.

PRIVATE PARTY WANTS 10-30 apartment units or ? Have funds. 595-7874.

WANTED TO RENT OR PURchase small shop, suitable for automotive repair. 384-9494.

247 COMMERCIAL OR INDUSTRIAL PROPERTIES

SINCE 1887
Pemberton, Holmes Ltd.
1000 Government St.

DEVELOPERS
INVESTORS

24.5 acres of prime residential land, Nanaimo District. Highly desirable area, gently sloping terrain. Outstanding opportunity for major profit. For full particulars on this new exclusive listing please call:
384-8124 MIKE VAUX Pager 574
384-8124 IAN McGREGOR

M-2
LIGHT IND.

Large parcel 1.4 acres or portion thereof available now. Strategic location close to town. Priced at approx. $9.00 per foot with financing available. New developments are planned all around the site. Use your ideas while the price is right. For full details and suggestions, call now.
Dave Harding
385-7761 24 hrs. 477-0939 Res.
D. F. HANLEY AGENCIES LTD.

CONDO WAREHOUSE
TO BE CONSTRUCTED

1200 sq. ft. units centrally located. Up to 100% financing available. Available approximately October 1, 1976. For further information contact:
384-8124 R. D. LAW 478-9474
PEMBERTON, HOMES LTD.
1000 Government St.

WAREHOUSES
FOR LEASE

Nice 1,000 square foot shop, $250. 4000 square foot warehouse, $779. 6,000 square foot warehouse, $1100. Phone 384-6541. If no answer call Vancouver 681-4395 or 921-9761.

INDUSTRIAL ZONED 1-ACRE plus. Keating X Road area. Call Mr. Douglas Hawkes, 384-7128.

247 COMMERCIAL OR INDUSTRIAL PROPERTIES

Western HOMES Ltd.

I.C.I.—C.S.I.—11,300 sq. ft. of leveled — SERVICED — prime land — in centre of automobile service area. Price open to adjustment.
K. P. Jensen
386-3494 592-9079

Century 21 REAL ESTATE
J. D. BOSDET LTD.
120 - 727 JOHNSON 386-3128

OFFICE BUILDING
$155,000

One half acre, commercially zoned, presently fully leased. Older building but ideal site for new office—professional block in one to five years. Excellent holding proposition with a view to the future. Located in a rapidly expanding, central locaion on sewer. For complete information call: Allan Trelford, 386-3128. MLS 15900.

ATTENTION
Older Warehouse
PRIME AREA

Excellent opportunity for someone wishing 34,500 sq. ft. of M-2 property with approx. 20,000 sq. ft. of warehouse. Six separate units with offices and washrooms. Ceilings 14 feet high and large loading doors. Presently being renovated. Vendor will carry financing. Asking $350,000. For more information please call:
CAROLYNNE PERRY
386-2911 or 479-7041
Homefinders, Wall and Redekop

INDUSTRIAL
COMMERCIAL
PROPERTIES

Zoned light industrial, located in Victoria city.
—9900 sq. ft. — $130,000
—5400 sq. ft. — $71,000
—5400 sq. ft. — $60,000
—15300 sq. ft. — $200,000
—20700 sq. ft. — $260,000
Frontages from 45 ft. to 180 ft. Existing houses in good condition on all properties. Reasonable offers considered. High traffic location, good access.
KEN MANN
T. L. MANN & ASSOCIATES LTD.
598-5144

Commercial Building
and Extra Land
ROYAL OAK

Excellent situation here for the investor or developer who wants the revenue from 5 stores, 1 office and 2 apartments and still has over 11,000 sq. ft. of C-3 zoned property to develop in the future. Good financing on asking price of $225,000. M.L.S. Vendor may consider trade on ½ acre of commercial property. For appointment to view please call:
388-6424 DAVID BILLINGHAM
BAYSHORE REALTY LTD.
1006 FORT STREET

DEVELOPERS

2.5 acres, two miles north of Duncan on municipal water, 300 feet of highway frontage plus over 350 feet on Norcross giving excellent access. This property is ideally suited for a small shopping centre, or auto retail outlet. Currently zoned Comprehensive Development, sketch plans for various developments available. An excellent holding property in a developing area for $130,000.00.
385-7721 Brian Coutts 598-2405
Gardner Realty Ltd.

WAREHOUSE
SALE PRICE $159,500
LEASING CONSIDERED
Some 7,000 square feet on a 9,300 square foot lot. Central location. Four offices partitioned off plus Staff room and two washrooms. Undercover loading docks plus separate dock for trailer loading. Vacant, immediate occupancy. Why not try a lease with option to purchase. Full particulars B. E. JEFFERY, 598-3321 or res. 477-4250.
JACK MEARS
OAK BAY REALTY LTD.

2 BEDRMS
FULL BSMT
TENNYSON ST.

70' frontage, excellent holding property next to M-1 zoned land. Solid older home with LR, DR, KIT, 3-pce bath, 2 garages. Full price: $45,900. First ad on market. Call
BRYON JEEVES
385-7761, 24 hrs. 477-6257 Res.
D. F. HANLEY AGENCIES LTD.

WHY LEASE
NEARING COMPLETION
STRATA TITLE
WAREHOUSES—TWO ONLY
—Downtown location
—Excellent Financing Available
—Will finish to suit
$85,000 Each
For further information contact
384-8124 J. S. COLW7LL 479-4670
384-8124 R. D. LAW 478-9474
PEMBERTON, HOLMES LTD.
1000 Government St.

OFFICE, WAREHOUSE
PARKING

3600 sq. ft. of office space adjoining a 4 storey reinforced concrete warehouse with 7000 sq. ft. on each floor with freight elevator. Also a 60'x120' paved parking lot next to the warehouse. All this only 2 blocks from Douglas Street. Priced at $575,000. For inspection and information please call:
385-7721 Cliff Salmond 477-3626
GARDNER REALTY LTD.

WHOLESALE
WHAREHOUSE
ZONED

15,000 sq. ft. of CS-6 zoned property. Ideal for wharehouse, office accommodation. Three housees on property. Rental revenue $12,720 per annum. Property adjoins proposed Blanshard Street extension. Priced at $154,900.
385-7721 Kent Macleod 595-4273
GARDNER REALTY LTD.

STRATA WAREHOUSE
1800 sq. ft. concrete block unit with 18 ft. ceiling. Mezanine potential and grade level loading. At $72,000 here's an opportunity to own your own warehouse. BRIAN RIPLEY, 598-3321.
JACK MEARS
OAK BAY REALTY LTD.

DOWNTOWN

Good small apartment with 4 suites plus small 2 Bdrm. house — produced good revenue — the land is zone M2.
477-1841 JACK GRANT 477-8172
BLOCK BROS REALTY LTD.

250 HOUSES FOR SALE

FOR SALE BY OWNER. 1½ storey, 4 bedroom home on approx. 60'x120' fenced lot. This home features w-w throughout, laundry facilities in upstairs bathroom. Walk-in attic for storage, sewing room or what have you. Living room is 14'x22' with fireplace, bright kitchen, 2 bathrooms, one up, one main, full high basement. Full price of $82,500. Includes stove, fridge and drapes. Drive by 1631 Ross St. and then phone 598-6495 to view. No Agents.

3 NEW HOMES
CENTRAL SAANICH AREA

All homes have 3 bedrooms, 1½ baths, open fireplaces and one with sea view. Price range $68,900 to $72,900. Phone:
477-0191 JIM DONNELLY 652-2228
Royal Trust Real Estate Dept.

250 HOUSES FOR SALE

Realtor
Canada Trust
No. 9-1537 Hillside Ave. 595-5171

USE OUR NEW BRIDGE FINANCING PLAN TO BUY THESE HOMES NOW

Finding the down payment for that new home before you sell your old one can be a headache. We have the cure. It's called Bridge Financing. If you buy your home through us, we'll grant you an interest-free loan up to $50,000 for 3 months, depending on the equity in your present home. Ask for details.

OPEN HOUSE
SAT. 1:30-4:00
2859 HAGEL RD.
EXECUTIVE
RANCHER

on an easy care lot with an underground sprinkler system installed. With 1400 sq. ft. on the main and total of 2,000 sq. ft. developed area this home will suit the large active family or will make a perfect inlaw situation. 4 large bedrooms (1 down) custom kitchen (dishwasher and garburator), 2 fireplaces, family room and recreation room. Built and owned by a builder this home is good value at below replacement cost. Offered at $79,500. MLS 16260. To preview, call:
TONY BROGAN
595-5171 388-6275 (Pager 2471)
JOHNNY HAYDN
595-5171 388-6275 (Pager 2426)

OPEN HOUSE
SATURDAY
956 DUNN STREET
URGENT, MAKE
AN OFFER!!!
HIGH ON A HILL
SEMI-SECLUSION
IN-LAW SUITE

Lovely view home featuring cosy view living rm. with fireplace — separate view diningrm with patio off cherry electric view kitchen, sparkling 4-pce. vanity bathroom, 2 nice bedrooms, quality wall-to-wall throughout, the ground view level features a complete in-law suite, storage and workshop. All this located on a one-third acre at the reduction price of $69,500. MLS 15306.
595-5171 DICK JAMES 592-2139

OPEN HOUSE
SAT., 1:30-4:30
2090 SHAKESPEARE

Situated high with city views. A meticulously maintained 15 year old consisting of 4 bedrooms, 1½ baths, rec room. Hardwood floors throughout. Near Fernwood Manor. $69,500. In attendance:
FRED LERCH
595-5171 595-7988

OPEN HOUSE
SAT., 1:30 - 4:30
2943 DEAN STREET

A most attractive updated and immaculate 2-bedroom, no-step home situated on a quiet street of well kept homes, one block off Foul Bay Road. A comfortable 1046 sq. ft. of hot water heated living with living and dining rooms. New kitchen, bathroom and plumbing. $56,500.
THE ZIEGLERS
595-2904 592-1768
595-5171

OPEN HOUSE
THURS. - FRI. - SAT.
2-4
1642 - 1654 - 1658
TAMPICO
$77,500

This week only a FREE gas barbeque of these distinctive homes. Check these great features:
—3 bedrooms, all large.
—large dining room
—kitchen with good sized eating area
—double cement driveway
—magnificent entrance foyer
—basement with development potential
—landscaped, CALL NOW TO:
595-5171 DOUG POSKITT 477-0645

OPEN HOUSE
No. 29 - 3987
GORDON HEAD RD.
THURS. - FRI. - SAT.
1:30 - 4 P.M.

Easy living and lots of room for a family in this fine Gordon Head Townhouse. Finished rec room, sewing room and 3 bedrooms. Swimming pool and lots of grass that you don't have to cut. Try your offer on $58,500. MLS.
595-5171 DENNIS DALE 384-1566

SCHOOL TIME
PARADE OF
NEW HOMES

Drive buys:
4366 Elnido, 3 bed, 1½ baths, sauna, $73,500.
4386 Elnido, 3 bed, 2½ baths, $66,500.
4402 Elnido, 3 beds, 1½ baths, $71,900.
4351 Columbia Drive, 3 beds, 1½ baths, sep. LR. and DR. $71,900.
4410 Robinwood Dr. — 3 beds, 1½ baths, almost new, $72,500.
1662 Tampico — 3 beds, 1½ baths, $71,900.
1646 Tampico — 3 beds, 1½ baths, $71,500.
1492 Thames P. — 3 beds, 1½ baths, $72,900.
1560 Edgemont — 3 beds, 1½ baths, $69,900.
1549 Edgemont — 4 beds, 2 baths, 4 level split, $73,900.
4394 Shelbourne — 3 bdrms., 1½ baths, $69,900.
To view these fine homes, please drive by and for information on the purchase of any, please call:
LES BOHER
595-5171 598-1665
TERRY SMOLLETT
595-5171 656-5882

DUPLEX

Up and down, 1140 sq. ft., 2-bedroom suite on each level. Excellent area. $65,000. MLS 17155.
595-2904 THE ZIEGLERS 592-1768
595-5171

LAKEFRONT
HIDEAWAY

Prospect Lake beauty — lovely 2-bedroom home on a beautiful lakefront lot. Tie your boat to the floating dock and enjoy the luxury of this Hideaway. The home has lots of sundeck area, lawns, mature trees and a view that is out of this world. To view this roperty, please call: Priced at $87,500.
595-5171 LES BOHER 598-1665
TERRY SMOLLETT
595-5171 656-5882
REALTY LTD.

OVERLOOKING
HELMCKEN BAY

The view worth a million dollars. The roperty duplex or single family or duplex with in-law suite. Deluxe quality interior and exterior. This is a home that will move very fast and has so many lus features, it is difficult to elaborate. The otential and flexibil-ity of design and he 1-3 acre lot make this a bargain at the price of $119,900. To view, please call:
595-5171 LES BOHER 598-1665
TERRY SMOLLETT
595-5171 656-5882

EXEC. MANSION

Almost 4,000 sq. feet of luxury living featuring marble entrp, waterfall, luxurious living area, filtering white rock fireplace, family room with fireplace, large family kitchen with all quality appliances. Rec. room, bar, etc. Decks, patios, intercom, just too many fantastic features to further elaborate, please call us to view this rare
595-5171 LES BOHER 598-1665
TERRY SMOLLETT
595-5171 656-5882

250 HOUSES FOR SALE

Realtor
Canada Trust
No. 9-1537 Hillside Ave. 595-5171

1710 FELTHAM

—LOT SIZE 153'x120'
Potential subdivision — for some enterprising young talented do-it-yourself builder to view this home and consider the possibility of having a home plus a lovely buildable lot. Priced at $69,900. Call us to view or with your offers.
595-5171 LES BOHER 598-1665
TERRY SMOLLETT
595-5171 656-5882

442 SUE MAR

Better than new. Only 6 mos. old, spotlessly clean and landscaped, this "no-step;; rancher is a must see. Everything you want; cedar siding, double carport, 3 bedrooms, ensuite, full basement, custom made cabinetc and high quality wall to wall carpeting in an area of fine homes with a large 11½% mortgage and a price of just $61,900. You won't find a better value. Have a look.
595-5171 DENNIS DALE 478-5125

UPLANDS
RANCHER
HALF ACRE LOT
SWIMMING POOL

$128,000
—Near Yacht Club.
—24'5"x14' L.R. and 15'x12' D.R.
—5 spacious bedrooms
—2½ bathrooms (NEW JACUZZI WHIRLPOOL BATH)
—29'x14' rec room (wet bar)
—16x10 Greenhouse
—2 car garage
JIM BOTTOMLEY
598-6333 595-5171

SEA VIEW
$63,000

This 3rd floor, 2-pear-old condominium suite has something unique to offer int he way of condominiums:
1. Only 2 suites per floor.
2. Short hallways make big, big saving on mainenance and replacement.
3. All brick exterior — no outside painting.
4. Concrete and steel building.
5. 2 concrete stairwells on interior for quick exit, lo fire hazard.
6. All suites face the ocean.
7. Your own laundry room quipped with washer and dryer.
8. Windows in ktichen and ensuite bathroom.
9. Ensuite bathroom has shower with glass doors.
10. One lbock from Dallas Road Waterfront.
595-5171 WIN DOUGLAS 383-9902
595-5171 SIMON FLETT 592-7451

GET STARTED AND
E-X-P-A-N-D

On this large lot 56'x200', 2 or 3 bedrooms, ½ basement, large living room with fireplace and W-W carpeting. Low taxes, call anytime:
W. H. (BILL) CLARK
479-3010 595-5171 479-8727

LOCATION
OAK BAY

Close to the Village. Fantastic family home priced at $60,900. Nicely decorated with new W-W carpeting. Large assumable first mortgage. Low taxes. Call anytime to view:
W. H. (BILL) CLARK
479-3010 595-5171 479-8727

34 ACRES
HORSE PROPERTY

Almost new 2,000 sq. foot cedar ranch home all on one level on a beautiful property — trails, large pond. A true place to get away from it all and enjoy the advantages of space with all the modern facilities of a luxury home. Lots of outdoor buildings — a dream of a property located on Chapman Road area just 8 miles south of Duncan. $180,000 with $100,000 mortgage assumable. To view, please call:
595-5171 LES BOHER 598-1665
TERRY SMOLLETT
595-5171 656-5882

ANY WAY YOU
MEASURE IT

It's one of the best buys in the market today. Just reduced. This 3-bedroom home, master ensuite, 2 fireplaces, on a corner lot with extra parking available for camper or trailer, also featuring an assumable 10% mortgage. Call anytime to view:
W. H. (BILL) CLARK
479-3010 595-5171 479-8728

GREAT BUY
$49,900

Neat 2-bedroom, full 7' basement bungalow on a lovely lot with many mature fruit trees. This older home has many development possibilities. Just a great buy on a quiet dead-end street. New MLS. Call quickly to:
595-5171 DOUG POSKITT 477-0645

OAK BAY
REVENUE
$185,000

A superb example of McLure architecture converted to 6 self-contained units, PLUS a separate 2 bedroom cottage. Set with elegance on .8 acre of beautifully landscaped grounds and showing a good income of over $18,000 gross annually. This gracious heritage home will suite the discriminating purchaser who desires a particular quality of life. To view this exclusive listing, by appointment only, call:
TONY BROGAN
595-5171 388-6275 (Pager 2471)
JOHNNY HAYDN
595-5171 388-6275 (Pager 2426)

No. 1

Drive by 3975 Oakwinds, then give me a call to view this immaculate, 3 bedroom home. Excellent landscaping, first rate design and a treed setting make the property most attractive. Price $78,500. MLS 17214.
595-5171 JACK COOKE 477-4842

SPECIALIZING
IN OAK BAY

Detailed information on ONE HUNDRED homes presently for sale in Oak Bay.
JIM BOTTOMLEY
598-6333 - 595-5171
RESIDENT OF OAK BAY

SIDNEY
READ THIS

—3 bedrooms, 2 up and 1 down
—L-shaped living-dining room
—2 fireplaces
—2 four pce. bathrooms
—slate pool table in rec room
—large cement patio
—easy financing, trades considered
For only $55,900, call no to:
595-5171 DOUG POSKITT 477-0645

COLWOOD LAKE
ESTATES
GOLFER'S DELIGHT

Out your back door and you're on the golf course. The top floor is built around a tremendous round rock fireplace, post and beam, barbeque in the very workable kitchen, 3 bedrooms, 2 full bathrooms, den, big living room and dining room. On the lower level is another rock fireplace, rec room, family room, 2 bedrooms, pool room and three piece bathroom. This home must be seen inside to be appreciated. $97,500. For further details, please phone:
JEAN McMICHAEL
595-5171 477-9113

250 HOUSES FOR SALE

Realtor
Canada Trust
No. 9-1537 Hillside Ave. 595-5171

DOWN A LEAFY
LANE—NEAR THE
SEA—$77,500

Lovely 3-bedroom home in secluded Gordon Head area of fine homes. Nestles on a professionally landscaped property. Features large master bedroom, ensuite, sparkling hardwood floors, 2 artistic fireplaces, ocean views from living room, dining room, bright basement, entertainment sized living room, dining room, bright basement, entertainement sized recreation room, workshop, laundry, double carport. MLS 16648.
MILDRED STAPELLS
595-5171 477-4860

UNIVERSITY
4 BEDROOMS

½ acre plus a home so fresh and immaculate you can't believe it is 18 years old. In-line living-dining rooms 27x14, spacious 18x10 kitchen, den, rec room, workshop, plus 20x20 cottage. Realistic subdivision potential. $91,500.
THE ZIEGLERS
595-2904 592-1768
595-5171

OAK BAY

Located in the Uplands, this excellent 18 year old home provides space for the larger family and privacy for all. 5 bedrooms, or 6 if the 12x18 den is not required. 2½ bathrooms, spacious 9x16 ft. kitchen with ample breakfast area, or seat the whole family in the 12x14 separate dining room. Exceptional at $110,000. MLS 16940.
THE ZIEGLERS
595-2904 592-1768
595-5171

3313 BATIK

Drive by this attractive 3-bedroom home on Triangle Mountain, then let us show you inside. Asking $62,500. MLS 17041.
THE ZIEGLERS
595-2904 592-1768
595-5171

TOWNHOUSE

Gordon Head adult oriented 2-bedroom, developed basement for possible suite. $62,500.
THE ZIEGLERS
595-2904 592-1768
595-5171

LAKEVIEW
3.3 ACRES

2 homes possible subdivision. $64,500. MLS 16966.
THE ZIEGLERS
595-2904 THE ZIEGLERS 592-1768
595-5171

IF YOU DON'T
WANT
A BACK YARD

But do want:
—Large 40 x 13 sundeck
—3 bedrooms, 1½ baths,
—Fish pond, swimming pool
—Greenhouse, neatly landscaped
—Lot with garden and strawberry pyramid.
If this is what "you" want, call to view:
W. H. (BILL) CLARK
479-3010 479-8727
595-5171

BEST BUY
BRENTWOOD
$60,500

—Distant sea view of Tod Inlet
—4 bedrooms, 1½ baths, full basement
—spacious living room—feature fireplace
—Dining room, kitchen, dinette area
—Quiet street, near school and shops
—Good financing available.
—MLS 16065
MILDRED STAPELLS
595-5171 477-4860
595-5171 JULIE MANNESS 477-6407

JACK POT

Do not miss out on a good deal. Near Mount Douglas. Lady had to give up this near new fantastic home for smaller one. Features include large master bedroom with ensuite bath and loads of closet space. 3 bedrooms in all. Access to large sundeck at rear from dining room, kitchen and bedroom. Two fireplaces and double carport. Wall to wall carpets except kitchen, bath and entrance. Corner lot. Storage shed included. $72,500. MLS 17021. This has to be "HOT".
595-5171 JAY ROGERS 477-4569

MOUNT DOUG

Brand new. Vacant. Ready for possession. Lovely 3 bedrooms with 4th bedroom finished in basement. All wall to wall carpet. Master ensuite. Fireplace up and down. Sauna with own shower plus 2 pce. bath down. Over 1250 sq. ft. of luxury home. Good financing has been arranged. See it now with:
595-5171 JAY ROGERS
477-4569

Investors
SYNDICATE
REALTY LIMITED
620 BROUGHTON 386-7721

CITY
WATERFRONT

This home must be described by agent. Just listed this hard to come by family home. Call Mr. Cohen—now at 386-7721.

N. OAK BAY
3355 GIBBS RD.

Large FIVE-BEDROOM luxury home with three baths. Lovely spacious living room with fireplace. Full size dining room with adjoining secluded sundeck. Fully developed basement. Quiet cul-de-sac with lovely mature oak trees. Listed $110,000. (Open to offers.) VIEW ONLY BY APPOINTMENT. Please call JOHN SHAVER, 386-7721 (24 hrs.)

NEAR UVIC
HOT WATER
HEATING
IN-LAW SUITE

Only 6 months old, well built family home. Large stone fireplace in living room. Sliding glass doors to sundeck from dining room, 3 bdrms. Deluxe kitchen with nook including stove, fridge and dishwasher. Downstairs completely self-contained one-bedroom in-law suite. MLS 17377.
ASKING $74,900
Call Leo Pigert or Evan Williams, 386-7721 anytime.

OPEN
HOUSE
SAT. 1:30 - 4:30
1787 SENWOOD
OFF LARCHWOOD
OFFERS INVITED
ON THIS
FIVE BEDROOM
FOUR-SPLIT HOME
ON CUL-DE-SAC
$75,000
LEO PIGERT
IN ATTENDANCE
386-7721

BY OWNER, FAMILY HOME, Rockland-St. Charles area. Offers to $74,900. 592-9612.

250 HOUSES FOR SALE

GARDNER REALTY Ltd.
899 FORT ST.

Condominium
1450 Beach Dr.

Drive by and see this lovely location. Beautiful view, Sauna and Whirl pool, one bedroom, dinette and kitchen. Near Marina. Vacant, move right in. Full price $47,500.
385-7721 Harold Ware 598-4358

NEW HOME
HIGH IN THE
OAKS
MT. TOLMIE AREA
$66,900
385-7721 Cliff Salmond 477-3626

Quiet Country

Only 15 minutes from city centre. Enjoy a beam ceiling living room in this custom built 3-bedroom colonial style home with a full basement development set up to be used as a suite if necessary. ½-acre lot surrounded by space. $79,900. MLS No. 15895.
385-7721 Cliff Salmond 477-3626

NORTHRIDGE
LOCATION
4203 SPRING-
RIDGE CRES.

Drive by but do not disturb the owner. Beautiful view of Sooke Hills from the large picture window. Consists of good-sized livng room with wall-to-wall carpeting and fireplace with raised hearth. Two bedrooms, modern kitchen, full basement with third bedroom, family room, and large recreation room, and pool table. Grounds at back have fish pools and waterfall. New MLS Listing No. 17352. Full price $65,000.
385-7721 Cliff Salmond 477-3626
385-7721 Harold Ware 598-4358

OAK BAY
2089 Byron St.
Reduced Price
— $59,000

Older type 3-bedroom character home in good condition. Living room, large family dining room, 50x125 lot, full basement with two extra bedrooms and oil heating, attached garage. MLS No. 17174. Possession 10 days.
385-7721 Brian Coutts 598-2405
385-7721 Harold Ware 598-4358

GORGE

Modern and exceptionally well-built, 2-bedroom home (3 bedrooms in high basement). Through hall, large living room with fireplace, dining doom and compact kitchen, oak floors throughout. Finished rec. room. A good buy at $54,800. Drive by at 3173 Millgrove then phone:
385-7721 Willy Weiss 598-8443

STARTING
OR
RETIRING

I have just listed two delightful no-basement homes, both in the mid-forties. Both 2 bedrooms, one with dining room, and they are both priced right for quick sale. See these now and grow with the housing market! MLS
385-7721 Dale Briggs 592-3978

IN THE
STARS . . .

His handiwork you'll see from this beautiful split-level home high in the Doncaster Heights. It provides the owner with unsurpassed views of the waters of Cordova Bay, Straits of Juan de Fuca — close to 360 degrees of delightful view! Offered for immediate sale at $102,000.
385-7721 Cliff Salmond 477-3626
385-7721 Dale Briggs 592-3978

OAK BAY
BORDER

This 2-yr.-old home is situated 1 block from O.B. Ave. House is designed to capture all the sunlight. Stairwell with wrought iron railings and gate, is dramatically accented by 10 ft. high window. 3 bdrms. on main. 1½ baths plus another 1 roughed in. Sliding glass doors to sundeck from bdrm. or den. Another room roughed-in down. Family room off kitchen. 8 ft. basement ideal for huge rec. room or in-law suite. Some 10% financing available. New exclusive listing. Priced at only $64,500.
385-7721 KENT MacLEOD 595-4273

UPLANDS
WATERVIEW

Enjoy the yachts going past your doorstep in this beautifully landscaped and appointed one-level home, with three bedrooms (2 with en suite), plus a den, and loads of room for further development into a backyard that competes with "Butcharts." Offered for quick sale with immediate possession at $129,000.
385-7721 Dale Briggs 592-3978

SAANICH
ACREAGE

Why not start your own hobby farm on these 2.27 acres overlooking a beautiful valley! Land is fully fenced and has chicken coop and two duck ponds. House is just nine years young with three bedrooms on main and another downstairs, plus rec. room. A beautiful buy offered at $81,500. (MLS 17135.)
385-7721 Dale Briggs 592-3978

BUY OF
THE MONTH
958 PRESTON WAY

This excellent 3-year-old family home has 4 bedrooms, master ensuite, nice living room with fireplace and raised slate hearth, wall-to-wall shag carpets. Large sundeck off dining room. Basement has 4th bedroom plus 19x13 rec. room, all nicely panelled walls. Also roughed-in plumbing for bathroom if you wish to finish. This home is in an area of new homes, ½ block to Elementary Schools. Would be hard to replace at the asking price of $62,500.
385-7721 Brian Coutts 598-2405

OAK BAY
SAMUEL
McCLURE
SEAVIEW

This charming character home built high on the Gonzales hill by Samuel McClure must be seen by those discriminating buyers seeking something out of the commonplace. Main floor features beautiful living room and separate dining room, both with fireplaces, modern kitchen, 4-pce. bath, master bedroom and quaint ensuite, plus study and adjoining library. Upstairs features two more good bedrooms and a sun room providing captivating views of the Straits. Offered only once in a lifetime at $119,900. MLS. No. 16868.
385-7721 Dale Briggs 592-3978

250 HOUSES FOR SALE

WALL & HOMEFINDERS REALTY LTD. REDEKOP

OPEN HOUSE
2840 CADBORO BAY RD.
SAT. 1:30-4:00 P.M.
Available immediately. A stately family home in an excellent Oak Bay location. Beautiful property with fruit trees, grape arbour and a private patio in back. Do come and see the value at reduced price of $95,000. MLS 15824. POLLY HIGGINS in attendance
386-2911 or 592-4111

OPEN HOUSE
763 JASMINE AVENUE
SATURDAY 1:30-4:30 P.M.
Comfortable family home in a convenient area for schools, stores and transport. Main floor has 2 bdrms.; large L.R. with F. Place, 4-pce. bath and HUGE kitchen. Upstairs there are 2 finished bedrooms plus storage. The high bsmt. has a rec. room almost completed; a D.I. garage and working area. This is a well-built home on a lot 66x132 and is well priced at $56,900. (New MLS). In attendance:
NORMA HILL
386-2911 or 383-7796

OPEN HOUSE
JEFFERSON PLACE
(In Gordon Head)
SATURDAY, 1:30-4:00 P.M.
$73,900
Down Shelbourne to Torquay then take first road right and you're on JEFFERSON PLACE, (behind the Gordon Head Rec. Centre). 3 bedrms.; approx. 1300 sq. ft., 1½ baths, 2 F. Places; amongst other new homes. Come and view with:
ROBERT HAMILTON
386-2911 or 656-4692

CONTINUOUS
OPEN HOUSE
1730 JEFFERSON PL.
MONDAY thru SATURDAY
1:30-4:30 P.M.
Turn right off Shelbourne, left off Torquay to 1730 Jefferson Place. Brand new, 3 bedrooms, 2 level home, ready to move into. Separate dining room, 2 fireplaces, 3 bathrooms, and quality construction make this a must see on your list. Priced at $84,900. Drop in any time or call for an appointment. Exclusive with:
WILMA WINTER
386-2911 or 478-1466

OPEN HOUSE
3217 QUADRA ST.
SATURDAY 1:30-4:00 P.M.
3 bedrooms, 1250 sq. ft., L.R. with F.P., family size kitchen. Rec. room, a large extra bedroom in full bsmt. Asking $53,900. MLS.
ADELINE NICHOL—386-2911

BEST BUY ON
TODAY'S MARKET
This older stucco 2-bedroom home is situated on a quiet street in the Quadra-McKenzie area, and features a huge corner lot, fully fenced, and a large heated greenhouse. The family sized living rm. has a lovely fireplace, and leaded glass doors leading into the bright dining room, and oak floors throughout. Good sized bedrooms and a full basement partially developed make this one a must to see. It won't last long at only:
$55,900
so please call for an informal viewing with:
DOUG POWELL
386-2911 or 388-7642

NEW EXCLUSIVE
SPLIT LEVEL
BETTER THAN NEW
We are proud to offer for sale this immaculate split level home in the Colwood area featuring:
—1918 sq. ft. living area.
—3 large bedrooms.
—family room off kitchen.
—double car port.
—parklike setting.
—part basement.
This is one of the best values in the Colwood area, the home was built in 1970 AND IS BETTER THAN NEW. To view please call:
RUTH or STEVE SALAGA
386-2911 or 479-5632
(Courtesy to all realtors)

2-BDRM. CONDOMINIUM
1-year-old. Cement block bldg., 5th floor overlooking city and mountains. Wall-to-wall shag, stove, fridge, $500 down. Full price $36,000.
HAL BARBER
386-2911 or 479-6479

CENTRAL SAANICH
NEW WAREHOUSE
FOR LEASE
4495 sq. ft. with offices built in front, overhead door. Excellent lease rate. MLS. Call for viewing with:
BOB HAMILTON
386-2911 or 656-4692

DUPLEX — $65,900
SIDNEY
Excellent return on this revenue property. A 14-year-old UP and DOWN DUPLEX with 3 bdrms. each suite. It has water views overlooking Anacortes Ferry. All separate services. Could show $600 per month revenue. MLS.
ROBERT HAMILTON
386-2911 or 656-4692

VIEWS, VIEWS, VIEWS
Plus L-shaped rancher located within a few minutes walk to miles of beach. A truly gracious home designed for family living. Features sunken living room wih full brick wall, floor-to-ceiling fireplace, separate dining room, large bright kitchen with built-in range. 3 bedrooms, master bedroom has ensuite bath with shower and sliding doors to sundeck. Full basement with huge rec. room, 4th bedroom and 2-pce. bath. Eye appealing exterior finished with stone and Kentex siding, heavy shake roof. Double garage. Price reduced to $89,900. Give us a call anytime to view with:
MARILYN MOORE, 478-2482
MRS. JO LENNOX, 478-2563
OFFICE, 386-2911

SAXE POINT
This ½ strata duplex offers superb accommodation. 5 bedrooms, 3 up-2 down, 2 fireplaces, 2 full baths — dining-room, family room on cul-de-sac near the water. For more details call:
J. H. WHALEN
386-2911 (24 hrs.)

FAIRFIELD
Vacant — older 3 bedroom home in prime area. Needs some T.L.C. but lovely family home. Asking $59,900. Please call:
J. H. WHALEN
386-2911 (24 hrs.)

HOUSE HUNTING?
Then check this one for value at 879 SEVENOAKS ROAD. Only $54,900 for 2 large bedrooms; family-size L.R. with F.P.; Large kitchen; utility room off kitchen and full basement, partly developed for an in-law suite. For further details call:
JACK GREEWOOD
386-2911 or 384-5228

DESIRABLE OAK BAY
BUILT IN REVENUE
Legal up and down DUPLEX with 1310 sq. ft. on each floor . . . plus full basement on large attractive lot. Excellent revenue or holding property. Owner occupied. Well decorated and ready to move right in. Early possession. Asking $72,500. MLS 16656.
BARBARA GREENWOOD
386-2911 or 384-5228

A HOME THAT
SAYS WELCOME
Located on quiet cul-de-sac, this lovely 3 bedroom home is designed for family living! 4th bdrm. dwn. Large living room with lovely white fireplace, kitchen full of cupboards and storage area. 3 baths, full sized bsmt. with finished rec room. Fenced back yard with numerous fruit trees and roses. Possession for August 1st. There's more! Call MAY or BOB HAMILTON anytime at 386-2911 or 656-4692 to view or for further details. MLS 16500. Priced at $63,500.

WALL & HOMEFINDERS REALTY LTD. REDEKOP

ROOM TO RELAX
In this attractive and spacious 3 bdrm. family home. 1372 sq. ft. on the main floor, white brick floor to ceiling fireplace, lovely panelling throughout, 1½ baths and a BIG sunny kitchen. Lower level all ready for Dad to develop at his leisure. Let me show you this New MLS listing in the Goldstream Area. Priced below market value at $65,500.
WILMA WINTER
386-2911 or 478-1466

Century 21 REAL ESTATE
J. D. BOSDET LTD.
120 - 727 JOHNSON 386-3128

OPEN HOUSE
2192 MILLS RD.
SAT., 2-4 P.M.
Reduced for quick sale, possession immediate. 2 bedroom, full basement with extra finished room. 1 — 4-piece bath, 1 — 2-piece. Good central location. $52,500. Easy financing.
386-3128 Audrey Crothers 385-4645

TOWNHOUSE
$39,750
3 bedrooms
1½ Baths
Exceptionally clean
Quality carpeting
1200 sq. ft.
Worthwhile viewing
ML 17217

BRENTWOOD
NEW LISTING
3 Bedrooms
Full basement
Drive-in carport
Dining room
Asking $61,900
Brand new

FAIRFIELD
$61,500
5 Bedrooms
2 Bathrooms
Recently renovated
Corner lot
Lots of room
ML 17187

GOOD STARTER
$44,900
2 Bedrooms
Part basement
Really tidy
Big lot
Vendors anxious
ML 15990

BAKERY BUSINESS
GOOD CLIENTELE
Shopping Centre
Over $30,000 equipment
Surpasses $30,000 net income
Lease negotiable
Asking $45,000
ML 16304
Call Ed Kraft 652-3676

Peace and Quiet
Close to University
Close to University, lovely 3 bedroom, full basement home on beautifully treed lot in quiet area. Truly an exceptional location. Living room is carpeted and has fireplace. Kitchen is made for family gatherings. A comfortable home. Price $72,500. MLS 17236.
386-3128 Audrey Crothers 385-4645

SAXE POINT
$65,900
Ocean views from the living room, dining room and kitchen highlight this sapcious 3-bedroom home in an attractive well - kept neighborhood. Features include a master ensuite, 2-3 basement and separate garage wired for 220 and partially insulated. Very well kept and nicely decorated. Call: Allan Trelford, 652-3717 or 386-3128.

NEAT AS PIN
$48,500
Completely redone inside and out. Two bedrooms, fireplace, wall-to-wall throughout. Ideal for retirement or working couple. Excellent neighbourhood in Portage Inlet.
Al Trelford
386-3128 (24 hrs.) 652-3717

Byron Price
and Associates Ltd.
804 BROUGHTON ST. 385-2458

REDUCED
$46,000
ESQUIMALT
An older 3-bedroom home with in-law suite. Needs some decorating, wall-to-wall carpets, new bathroom — copper plumbing. Good solid home, price reduced $1500. See this now with GLADYCE McLURE or KAY DAVIES, 385-2458.

EXECUTIVE
HOMES
1. NEW — OAK BAY
Very glamorous. F.B. home with expansive SEAVIEWS on an extremely large lot. 3 bedrooms, 3 fireplaces, 3 baths, 3 patios, family rm., artist's studio, dining rm., gorgeous kitchen, R.I. rec. room, double garage. New MLS. Trade up to LUXURIOUS living. $149,000.
2. SALEM TERRACE
Relax behind a WALL of WINDOWS or on your 160 ft. wrought-iron enclosed patio and watch the B.C. Ferry sail past. Treed, secluded over ½ acre lot. Superlative construction of approx. 2300 sq. ft. — 3 bdrms., 3 baths, den, kitchen with family rm., 2 fireplaces, massive dining-living room. Vendor moving to Vancouver. MLS offers on $126,900.
3. SEAFRONT
130 ft. of the most beautiful waterfront lot you will ever find and a charming older home of almost 2000 sq. ft. in Brentwood Bay. Large modern kitchen, dining area, bedroom, den and a fantastic living rm. on main. Attractive guest accommodation up. MLS. Make your offer on this FISHERMAN'S DELIGHT on $125,000.
For viewing please call Kay Davies or Gladyce McLure 385-2458.

$21,900
LADYSMITH
HANDYMAN
SPECIAL
Located on exceptionally nice lot among modern homes above new shopping centre. House needs considerable work, mostly labor, but is presently quite comfortable. Very good wiring, plumbing and oil heat. Includes stove and fridge. Owner will do work if desired. Vacant. The price of $21,900 is correct.
Doug Bowen 385-2481
Swinerton, Stewart Clark Ltd.

CORDOVA BAY
Lovely, parklike setting on large treed lot. Quality built, 3 bedroom master ensuite, fireplace in living room, dining room, wall-to-wall carpeting throughout. Family room with fireplace, den, 3rd bath, double carport, and covered sundeck, asking $86,900. 479-8727.

$44,500
2 bedrooms, large kitchen, fireplace, full basement, fenced yard with fruit trees and patio. By owner, 383-3395.

Montreal Trust

OPEN HOUSE
SAT., 1:30-4:30
2045 AVONDALE
Contemporary split-level home in one of the finest residential areas of Oak Bay. Situated among other fine properties and offering first-class family accommodation. A home of appealing design with all the features you would expect to find in a quality home in this area. The decor is superb, the condition is immacualte and both reflect the present owner's good taste. The grounds, which are park-like and spacious are equally well-cared-for and offer privacy and provide a splendid setting. A wonderful opportunity to move into this location and to acquire such a fine home, offered at $97,900.
386-2111 MIKE MCKENNA 592-3611

OPEN HOUSE
SAT. AFTERNOON
502 BROADWAY
Owner transferred and must sell. Beautiful valley view from this immaculate 3-B.R. on main floor bungalow. Ideal for growing family or if you need an in-law suite. Has a ground-level entrance for downstairs area. There is a full 4-pce. bath up and a full 4-pce. bath down.
UPSTAIRS THERE IS: Liv. room, din. room, kitchen, 3 B.R.s, 4-pce. bath, central hall, 4-pce. bath.
DOWNSTAIRS THERE IS: Large family room or liv. room, large B.R., 4-pce. bath, kitchenette, partially finished games room, small workshop, laundry facilities. Just reduced to $61,900. This is a terrific property. MLS. For info phone:
386-2111 E. W. PROKOSCH 477-2194
386-2111 ROY KAISER 477-6813

OPEN HOUSE
SAT., 1:00-4:30
1318 RICHARDSON
VERY NEAR GOVT. HOUSE. LIFETIME VIEW OF OLYMPICS AND STRAITS. For convenience to downtown this comfortable, well-kept, 3-B.R. home has been properly priced at $68,800. Very relaxing, sunny, south exposure, combination liv. and din. room, and large bright kitchen. Sensible-sized B.R.s, plus a full basement with nice rec. room area, laundry, plus a workshop. All set well back on a 142-ft. deep, high view lot with good back garden. You will be pleased, just as the present owner is to live here. Mtge. money still avail. at 11¾%. Come out to 1318 RICHARDSON. Exclusive with:
386-2111 ROY KAISER 477-6813

OPEN HOUSE
SAT., 1:30-4:30
439 CONSTANCE
Delightful view of the sea, coastline and passing ships. Older charm with delightful garden offering 2 B.R.s plus extra room in dormer. Perfect home for a starter or retirement. MLS. $57,500.
386-2111 D. BECKNER 477-4994

SHELBOURNE AREA
Split-level home situated on large well-landscaped lot. This 3-B.R. home is in top condition and close to bus service, stores, etc. Well priced at $65,000. MLS.
386-2111 W. HOOKER 652-3634

BEAUTIFUL SEAVIEWS
TURGOOSE PT. AREA
7-yr.-old attractive home on extra large lot. Entertainment-sized liv. room with fplace and built-in shelves. Din. room, kitchen area. 2 B.R.s on main floor plus 3rd downstiars. Well priced at $79,000. MLS
386-2111 W. HOOKER 652-3634

FERNDALE AREA
NEW LISTING
Executive ranch-style home situated on extra large well-landscaped lot. Entertainment-sized liv. room with feature fplace, din. area in line, large kitchen with lots of cupboard psace plus 3 B.R.s, 1½ baths on main floor. Downstirs has family room with fplace plus 3 extra rooms and laundry area and full bath. Outside entry to double carport. Priced at $98,500. For appts. to view, please call:
386-2111 W. A. HOOKER 652-3634

COLWOOD LAKE
ESTATES
Spotless 3-B.R., split-level home, situated on a quiet secluded cul d esac. Large lot surrounded by trees for your privacy. Rock fplace, sundeck off din. room, professionally finished rec. room. Asking $67,500. MLS.
656-3924 WM. ROGERS 652-1891

SIDNEY
4-yr.-old, 3-B.R., split-level home, situated on a large lot. Newly decorated, quality shag carpeting throughout. Raised hearth fplace in L-shgaped liv.-din. room. Ample storage area plus small greenhouse. Vegetable garden already planted. Variety of flowers and fruit trees. Asking $55,900. MLS.
656-3924 WM. ROGERS 652-1891

OPEN HOUSE
SAT., 1:00-4:00
5365 ALDERLEY
High Cordova Bay. Lovely sea views with the islands and Mount Baker in the background. A "No-step," custom built, BRICK, character home of quality and taste. 1800 sq. ft. on 1st level includes 3 B.R.s, utility and 2 fplaces. Grand 30 ft. liv. room featuring 6 picture windows. Separate din. area plus dinette in 17 ft. kitchen. Minimum care .66 acres. Treed rural setting, but close to amenities. Patio and deck; fruit trees. A beautiful property for $94,500. Long term mtge. Your trade considered. MLS
656-3924 J. FETHERSTON 652-2269

MINI FARM
1.98 acres, fully fenced, with small barn. 8-room ranch-style home, close to all amenities, asking price $95,000. For appts., please call: MLS
656-3924 WM. ROGERS 652-1891

NEW HOME
NEW LISTING
Appealing west coast style, exterior of cedar. Cedar-lined valuted ceilings located in the Cook-Maplewood area. Curved staircase from the foyer takes you to the bright beautiful liv. and din. area richly carpeted, throughout. Family home, 3 Br, 5 pce bath, 3 pc ensuite. Dressing room included in master br. Excellent kitchen with family room (10x17). Two decks. Full basement. Quality home. MLS. $86,950.
386-2111 D. BECKNER 477-4994

Douglas Realty Ltd.

OPEN HOUSE
4120 GORDON HEAD RD.
SAT. 1:30-4
Take this opportunity to view a most desirable property. Attractive 2-bdrm. home, large living rm. with fireplace, kitchen and eating area. Beautiful garden, fruit trees, small fruits, etc. Asking $64,900. MLS 17280. In attendance Anna Chandler.
384-6939 or 385-8784

$35,900
1 bedrm cottage on corner lot in the Gorge Area. Fridge, stove and drapes including. Drive bys willingly given, call
LEE WROBEL
PAGER 654, 388-6275
RANDY SMALL
PAGER 395

SINCE 1887 Pemberton, Holmes Ltd.
1000 Government St.

OPEN HOUSE
313 FOUL BAY ROAD
SATURDAY, 1:30-4:30 P.M.
This 5-BR, 3-bathroom, 2 year old contemporary sea view home features 2800 sq. ft. of well planned living. Note the 116.6x10.6 entrance, 21x16 FR and the 2nd FP. Two spacious sundecks overlooking city. Mountains, with views to Pt. Angeles. Home is aprpox. ½ block off street. MLS 15299. See you Saturday or for prior appt. please call
C. A. CLIFF ANDERSON
384-8124 or 384-2994

SUPERB
BROADMEAD RESIDENCE
—5 BRs, 4 Baths
—Stone floor entry hall
—Floor to ceiling stone FP
—Formal dining room
—Family room, rec room
—3500 sq. ft.
This luxurious architect-designed home is situated in the prestigious BROADMEAD development, within 15 minutes drive of Victoria, the airport and Swartz Bay ferry terminal. The entire property is in faultless condition. Glass, wood and stone are used to great advantage and the house is spacious and well appointed throughout. Southeast exposure affords outstanding views of ocean, mountains and woodlands. Viewing strictly by appointment. Priced at $189,000.
384-8124 S. MACDONALD 477-9889
384-8124 M. VAUX 656-1287

1258 Burnside West
HALF ACRE, 5 brs, $79,900
This well laid out house is located in an area of better homes and affords commanding views of water and the Olympic mtns. On a fully landscaped half-acre lot, the property represents real value and has subdivision potential. An indoor garage, bsmt. workshop, sundeck and almost complete seclusion make this a must to see. A large LR has a floor to ceiling brick fireplace and W-W carpets are installed throughout. A parklike atmosphere, and lots of room for children to play are just a couple of the attractions this property has for the growing family. To view anytime please call
MIKE VAUX 384-8124 (Pager 574)

1908 VENROSS
C. SAANICH SEAVIEW
OPEN TO OFFER
This uniquely designed home must be sold and will be ready within the next 30 days. The purchaser will have a choice of carpeting. For the family looking for the ideal home on a quiet cul-de-sac, with 3 bedrooms, 2 bathrooms, in-line LR and DR with floor-to-ceiling FP kitchen and family room on the main floor, this house is a practical purchase. The lower level is already to be completed with roughed-in plumbing and fireplace. The exterior is rock, stucco and aluminium siding for easy maintenance. The contractor says "SELL" and he is prepared to look at any offer. For further information and appt. to view call
384-8124 A. FAULKNER 652-2070

8027 Lochside Dr.
TURGOOS PT. $7,500 DOWN
with $7,500 down the owner is prepared to carry the balance by way of an agreement for sale. Drive by and have a look at this practically designed "California Rancher" with 1,300 sq. ft. of living space. With 3 bedrooms (M. ensuite), large LR with raised hearth fireplace, DR, kitchen with dining area, laundry room and W-W throughout this is one of today's best values. Owner is willing to look at any offer.
384-8124 A. FAULKNER 652-2070

1872 Penshurst Rd.
MLS 16027
A beautiful, spacious home in an imposing location offers 2,500 sq. ft. of well-planned living space plus a 2-car garage. Accomodation provides 4 bedrooms, 2 bathrooms, a large kitchen with breakfast nook, an attractive sunken LR with wet bar. The whole house is tastefully decorated and offers many extras only found in a custom-built residence. Viewing is strictly by prearranged appt. If you are interehted in a high quality home see this beauty. Priced at $89,500.
C. A. ANDERSON
384-8124 or 477-3994

2323 Hollyhill Pl.
(Off Lexington Ave.)
Now under construction, one of Victoria's most imaginative designs yet offered. A rustic treed setting with lovely sea views from each of 3 floors, many options still available in carpeting and decor. Only by personal inspection can the many unusual features be appreciated. This superb quality home is offered at $155,000. And blends perfecity with the architecture of the adjacent homes on this lovely cul-de-sac. For ful information and viewing call
C. A. ANDERSON
384-8124 or 477-3994

CENTRAL SAANICH BORDER
MINI FARM, 2.56 ACRES
GOOD VIEWS, $89,900
Located at 6030 PAT BAY HGWY., this fine gently sloping property is suitable for the hobby farmer or for horses, etc. A well-constructed 3- or 4-bedroom home is situated well back from the highway, and the property boasts a greenhouse, garden shed, a variety of berries, fruit trees, walnut tree and plenty of room for a good garden. Now vacant, the house is ready for immediate occupancy. Truly one of the Peninsula's most outstanding buys, this property may be viewed by calling (MLS)
MIKE VAUX 384-8124 (Pager 574)

1.2 Acres. 3 Houses
Located in a rustic setting at 154 Old Island Highway can provide comfortable living and considerable revenue. The houses are 3, 2 and 1-bedroom respectively and are all in good repair. This property is of definite interest for future development and current revenue. Listed at $117,000. The vendor will consider all reasonable offers. We would be pleased to arrange a viewing for you. Please call
MIKE PAUX 384-8124 (Pager 574)

THE GENTLEMAN FARMER
and his family will appreciate this 5-acre property near Sandown Park. A beautifully appointed 2,800 sq. ft. home, large barn, small guest cottage and a large garden make this new listing unique in the peninsula area. The Master Bedroom includes a fireplace and a luxurious ensuite bathroom and 3 other bedrooms are available for a large family. The entire propery is in faultles condition and provides the ultimate in gracious country living. To view this fine new listing (MLS) please call
MICHAEL VAUX
384-8124 (Pager 574)

BUTTERFIELD ROAD
MILL BAY
This is a really well-built home on .58 acres of good soil. Magnificent views from the 20' glassed-in living room and almost 400 sq. ft. deck. Heating bill is very low (double insulation, thermopane windows, etc.) and with chicken house, vegetable garden, etc., this is a GOOD buy at only $61,500. There are 2 bedrooms on the main, big work area in the above-ground basement with roughed-in plumbing. Butterfield Road is 1½ miles past the end of the Malahat on the LEFT. The house has only small windows facing the road, the other side has a HUGE OUTLOOK. MLS 14938.
DESMOND HOLMES
384-8124 478-1227

A FAIRFIELD GEM
58 MOSS STREET
Only ½ a block from ocean and parkway this has to be one of the best buys in the Fairfield district. Beautiful exterior, and fully landscaped front and back yards; have your own vegetable garden and bearing fruit trees. The interior is charmingly finished in natural woods and decorative wallpapers. A lovely FP with glass enclosed book cases adds charm to the LR. The DR has two glass enclosed corner china cabinets. The kitchen is bright, roomy and modern with lots of quality cabinets and formica work spaces. Kitchen opens onto sundeck. Three nice BRs with ample closet space. Large family bathroom with double vanity. Bsmt fully developed includes recreation room, workshop, washroom and lots of storage space. Also a 2-car garage. Asking price $72,900. Exclusive listing.
IAN McGREGOR 384-8124 Hours

SINCE 1887 Pemberton, Holmes Ltd.
1000 Government St.

"RANCHETTE"
Approximately 3 acres "mini ranch" can be your dream come true. Only 45 minutes from downtown Victoria in a lovely valley in the Sooke district. For 500' along one side of the property flows a beautiful stream in natural wooded setting, tall trees, ferns and native shrubbery. The ranch home must be seen to be appreciated. A big native stone fireplace opens onto modern kitchen and family room. Big ranch LR with heavy beam ceiling. Bath and laundry room down, 3 BRs and bath up. Enjoy outdoor living at poolside, extra large deck and patio with stone barbeque. The outbuildings include a 3-stall horse barn with hay loft and corral, guest house or studio, terrific workshop and double carport. Price $99,500. Exclusive listing.
IAN McGREGOR 384-8124 24 Hrs)

GLANFORD PARK
3 BRS, DEN, ONLY $63,900
Spotless condition, this 3-year-old beauty is situated on a quiet cul de sac near to schools, bus and park; truly a mother's delight. Bright kitchen with large DR, patio doors to sunny side deck, full bsmt. has large area for games room, finished family room, laundry room. Workshop plus carport. Good garden soil with fruit trees, nicely landscaped. The owners are transferred and will certainly miss this comfortable home. Low interest mtge. is transferable. New MLS. 17098. For further details please call:
C. A. CLIFF ANDERSON
384-8124 or 478-1227

FAIRFIELD
Close to the Beach
Shopping and Transportation
A mature home of character, extremely well updated. Interior offers corner fireplaced LR, very large family DR, modern kitchen with laundry adjacent, 3 Br's up via open staircase, wide entrance hall, W-W carpet throughout. Full working bsmt not adaptable to extra rooms. Possession 30 days. Offered at $65,000. A current mtge exists. MLS No: 17395.
STUART SIMPSON
384-8124 or 598-4056

WATERFRONT
Exceptional 3-bedroom cedar home on well treed 2-acre property with 175' of beautiful beach. Relaxing views of sea and gulf islands combine with peaceful, quiet area to provide a perfect setting for this home, while nearby CHEMAINUS offers convenient shopping etc. Designed for year-round living in total comfort. MLS 17055. Asking $135,000. For details call
STU MacDONALD
384-8124 477-9889

FAIRFIELD
1157 BURDETT
8400 SQ. FT. LOT
This is a terrific family home with lots of living space. Great yard. Has possible investment potential. Immaculate condition, 3 large BRs, 3 bathrooms, panelled den, large LR and full sized DR with FP, modern bright kitchen with deluxe cabinets. Fully developed basement, large rec rm, set up for Franklin stove, workshop, laundry, tiled shower, and garage. This is a custom-designed home built in 1937. Asking price $85,000.
IAN McGREGOR 384-8124 24 Hrs.

FOR
MORE
Real Estate
SEE
DISPLAY
Real Estate
Advertisements
8, 9, 10 and 11

TEN MILE POINT
WATERFRONT
Outstanding View of Sea and Mountains. Southern and Sunny Exposure, this is a delightfully attractive medium-sized English Tudor Style Home. Accommodation includes: living room and dining room with fireplaces; Stunning Master Bedroom suite with fireplace, Sauna, sunken bathtub, stall shower and twin basins. Two other bedrooms and four-piece bathroom. This home was substantially renovated recently and is in excellent condition throughout. Situated on a Quiet Cul-de-Sac, affording quiet country atmosphere.
$189,500.00 M.L.S.
ERIC CHARMAN — 385-9765
Charman Pacific Realty Ltd.

2910 SEA VIEW—
TEN MILE POINT
A Bargain at
$117,000.00
3 BEDROOMS
3 Bathrooms
Family Room
A large and attractive lot in a much sought after area. Drive by and phone if your interest is aroused!!
ERIC CHARMAN
or Harold Groos
385-9765
Charman Pacific Realty Ltd.,
M.L.S.

ROCKLAND AREA
4 BEDROOMS
Den
Swimming Pool.
An older two storey residence of character and charm. This is a new listing and is priced for immediate sale!
$119,500.00
ERIC CHARMAN
385-9765
Charman Pacific Realty Ltd.

Nanaimo Realty
VICTORIA LTD.
formerly
OLYMPIC REALTY LTD.

OPEN HOUSE
228 OBED ST.
SAT. 1:30-4 P.M.
Here's a great buy at $45,500 a three-bedroom home with basement in a good residential area. Comfortable living room with fireplace, separate dining room and pleasing kitchen. Nicely treed corner lot. It's well worth a look. MLS. Please call DAN NASH at 385-5741 or 477-0278.

OPEN HOUSE
SAT., 1:30-4:00 p.m.
3122 METCHOSIN RD.
For the active family — 5-bedroom home with SWIMMING POOL, change cabana, outdoor BBQ area. VENDOR MOVING, MUST SELL NOW!!! ML. 15949. In attendance, F. COLOMBIN, 385-5741 or Res. 385- 3033.

$59,500
1048 RICHMOND AVE.
Immaculate older, two bedrooms. Priced to sell quickly. Garage, greenhouse, modern furnace, sun deck, enchanting garden. For appointment call JOHN ADDICOTT 477-8232 or 385-5741.

$71,500
CHANCE OF A
LIFETIME
If you dream of a three-bedroom home bristling with extras including a view then this is for you because owner's wil give excellent terms to the right people. Drive by 3341 BETULA, AREA — TRIANGLE MOUNTAIN, then call JOHN ADDICOTT 477-8232 or 385-5741.

$53,000
BUYS
Three-bedroom townhouse. Racquet club area, developed basement, covered pool and sauna at No. 66-3987 Gordon Head Rd. Call JOHN ADDICOTT 477-8232 or 385-5741.

2 QUALITY EXECUTIVE
HOMES PRICED TO
SELL!!
FIRST — a 2230 sq. ft. 7 year old 4 bedroom beauty with 3 bathrooms, 2 fireplaces, rec room and family room. Wall to wall carpeting, curved staircase, large sundeck, double drive-in garage and ample extra parking. On a quiet open view cul de sac. Drive by 915 Rex Rd. in Langford, then call me to discuss asking price $81,000. MLS 16857.
SECOND — off Landsend Road in North Saanich, 2209 Neptune Road offers you a 2100 sq. ft. 5 bedroom family home in a park setting with half acre lot. Four years old, master bdrm ensuite, rec room with wet bar, family room, carport and tons of parking space. This one must be seen. Let's talk about $77,900. MLS 17072.
For both of the above, phone AL TASSIE 384-9069 or office 385-5741 anytime. Inquire about our guaranteed home trade plan.

FANTASTIC VIEWS
SEA — MOUNTAINS — SHIPS
Plus ¾-acre of natural wooded property located in choice high area of View Royal. House of over 1700 sq. ft. features extra large rooms, 2 sundecks, 2 full baths plus many extra features. $89,000. Call ALBAN BOWES, 479-5693 or 385-5741.

SWIFTSURE SPECIAL
ESQUIMALT-GORGE
AREA
2 or 3 bedrooms — 2 baths, 2 fireplaces, recreation room, games room, ultra modern living room with brick fireplace, large separate dining room, kitchen with eating area, $60,500. Call ALBAN BOWES, 479-5693 or 385-5741.

WHY RENT??
2-BDRM, $39,900
This charming home of over 1000 sq. ft. is located in small lot amongst flowers, shrubs and trees. Private driveway, within 2-mile circle. Close to all amenities. Call ALBAN BOWES, 479-5693 or 385-5741.

12 YEARS OLD
3-bedroom bungalow on quiet street. Full basement, partially finished. Central location, close to all amenities, try your offer. COLIN CRAVEN, 386-0627 or GORDON ELLIS, 592-0079 or office 385-5741.

3-LEVEL SPLIT
K-MART-UNIVERSITY
AREA
$62,000
Lovely 3-bedroom family home on quiet street of well-kept homes. Large L.R. with white brick fireplace, 1½ baths, family room and separate garage. Large lot is nicely landscaped with a fully-fenced backyard. Vendor transferred and anxious to sell. Immediate possession. MLS 17281. PAT THERRIEN, 642-5138 or RONA HIGGS, 642-3835 or NANAIMO REALTY LTD. (LANGFORD) 478-2121.

COUNTRY SECLUSION
Cozy 2 bedroom home situated in the Highlands on 2 lots totaling almost 2 acres, 2 stall barn and horse corral plus several other outbuildings including a small cottage suitable for a bachelor or childrens playhouse. Asking $59,900. SHIRLEY McLEOD 478-8220 or 478-2121.

david burr LTD.
655 FORT ST. 384-9335

OPEN HOUSE
4101 Cedar Hill Rd.
Sat., 2-4 p.m.
Living room with fireplace, dining area, bright cozy kitchen. Utility room. 4-piece bathroom. One-bedroom on the main floor and two upstairs. Situated on ¼ acre lot in a country setting. A good starter home. Reduced to sell at:
$52,000
Ron McConnan
384-9335 or 598-7625

DRIVE BY
1900 Forrester St.
Situated on the Lansdowne slope or a large 100x120 ft. lot. Lovely older character home in this excellent area. Entrance hall, extra large living room, dining room, family-size kitchen, three bedrooms and bathroom upstairs. Part basement. Needs some updating. Full of charm on a well-treed lot.

LANGFORD, DRIVE-BY
Very neat home on corner lot at 2823 Knotty Pine Road. Two bedrooms on the main and two in the basement. Space for camper, trailer, boat, etc. MLS No. 16349. Price $50,500. Phone 592-3920 or 386-6552. F. C. Hully Real Estate, 620 View.

LOG HOME
Being pre-constructed, 2 bedroom, approximately 1300 sq. ft., to be sold to highest offer and consisting of the log work of the building only. Ken Chaytor, 478-9246.

BY OWNER LARGE 3 BEDROOM family home, living room with fireplace, large rec. room in basement. Double garage with workshop. Close to town on a large lot. $54,500. 479-4858.

OCEAN VIEW. UNIQUE HOUSE and workshop on large lot, close to Brentwood Ferry. Reduced by owner, $49,500 for quick sale. 652-3365.

JACK MEARS OAK BAY REALTY LTD.
"The Professional People"
2194 OAK BAY 598-3321
3618 SHELBOURNE 598-3344

OPEN HOUSE
1000 PENTRELEW PLACE
SAT., 1:00 TO 4:00
A most unusual and elegant home in the preferred Rockland area offering lovely entertainment rooms, four large bedrooms, den and three bathrooms. Just great for the professional man with a family, being so close to town, social outlets and all school levels. Beautifully secluded patio and garden for summer living. Well priced at $98,500. Please call: MARKIE MUNN at 598-3344.

OPEN HOUSE
2807 LAKE END ROAD
SAT., 1:30 TO 4:30
MLS No. 17366
Your own landing stage. Fishing in clear lake water. Terraced garden to lake side. Three-bedroom home — attractive, comfortable, easy to run. Price $96,450. View with: JOHN JENKINS and MARY TAYLOR at 598-3344.

OPEN HOUSE4650 AMBLEWOOD
SAT., 1:30 to 4:30
ASKING $125,000—DISTINCTIVE
Custom built, 6½ years old. 15'x10' living room with feature wall and floor-to-ceiling fireplace. 11'x13' dining room. 10'x26' combined kitchen and family room with used brick fireplace. Glass doors to patio and walks. Utility room, 3 bedrooms with en-suite master, plus den (or 4th bedroom). Wall-to-wall throughout. Sweeping lawn and driveway to avenue park-like grounds. MLS No. 17151. FRANK WILLS at 598-3344.

OPEN HOUSE
4341 NORTHRIDGE
SAT., 1:00 TO 4:00
Do you need a 3-bedroom home. Master with en suite — huge rec room down and back garden facing on a beautiful park? If so — why not come by on Saturday and see it all for yourself. Asking $74,900. For prior viewing or information call: BETTY McFARLAND at 598-3344.

OPEN HOUSE
1429 MONTEREY
SAT., 1:30 to 4:30
$64,350
Three-bedroom family home, large rooms. Light and airy, good lot. Block from Oak Bay Village. Your hostess: RUTH DAVIES at 598-3344.

OPEN HOUSE
1603 OAKLANDS
SAT. MAY 29, 2-4 P.M.
Excellent condition, 2-bedroom, no-step bungalow. Full insulation, modernized, low monthly costs, corner lot. Fenced sunny yard, fridge, stove, dishwasher. Fantastic buy at $49,900. See this MLS 16552 Saturday. BRIAN RIPLEY, 598-3321.

OPEN HOUSE — OAK BAY
1063 DEAL STREET
Sat., 1:30 to 4:00
Impressive and spacious older home on a quiet street close to waterfront. Elegant living and dining rooms with fireplace, Bay windows and exposed beam ceilings, plus large kitchen, study and 2-pce. bath on main floor, 3 spacious bedrooms upstairs with 3-pce. bath and closed-in sunporch. Full high basement with fourth bedroom. Priced at $71,900. For more information call BILL RICHARDS at 598-3321 or 595-6219.

$69,500
One of the best buys in todays market. Over 1700 sq. ft. of living space on main floor, 4 bedrooms, 2 bathrooms. Private patio. Ideal for family with students. Close to UVic and Camosun College, MLS 16548. To view call: GIBBY McLEOD, 598-3321.

OAK BAY
CLOSE TO REC. CENTRE
This older bungalow, has 3 bedrooms, spacious living room with fireplace. Large kitchen wih utility off separate garage. Close to schools, transportation and supermarket. Good financing on asking price of $45,500. To view please call:
598-3321 JOHN BARNES 598-4243

SOUTH OAK BAY
MODERN FAMILY HOME
Three bedrooms, large living room with fireplace, up to date kitchen and bathroom, laundry room. Separate dining room. Drive-in garage, automatic door. Workshop in high basement. Secluded back garden, lot 72x120. To view this immaculate property priced at $86,900. Please call:
598-3321 JOHN BARNES 598-4243

ECONOMICAL LIVING
COUNTRY SETTING
2-bedroom, 10x50 mobile home on ¾-acre wooded lot near Sheringham Point (West of Sooke). Close to beach. Full facilities 100 amp wiring, piped water, etc. Ideal retreat. Make your offer at $25,500. MLS 16055. For further details please call:
598-3321 JOHN BARNES 598-4243

ARTIST HIDEAWAY
Living room features Australian hardwood floor, open fireplace. Dining room has oak cupboards, ½ block from beach. 5 bedrooms upstairs. Offers to $74,900. CAMILLE DERKSEN, 383-4069.

DRIVE BY ME
1724 AMPHION STREET
3-bedroom, no-basement, smart bungalow with an attractive lot. New sundeck. All offers to $57,900. CAMILLE DERKSEN, 598-3321 or 383-4069.

OAK BAY SOUTH
TODAYS BEST BUY
$72,500
—4 bedrooms.
—hardwood floors
—living room with fireplace.
—separate dining room.
—modern kitchen.
—utility room off kitchen.
—4-pce. bath plus 2 bedrooms on main.
—2-pce. bath plus 2 bedrooms up.
—full high basement.
—copper plumbing.
—100 amp wiring.
—full 60x120 beautifully cared for lot.
—room for extra parking.
For information on this exclusive please call HAROLD WHILEY, 592-2798, BILL MOHR, 598-6716, Office 598-3321.

A CHARMING HOME
Offered for the first time, this fine older home is located on a quiet cul-de-sac in desirable Rockland. Offering excellent family accommodation and an easily maintained garden with a heated swimming pool. Priced at only $119,500. Further information with PETER NASH at 598-3321.

SUMMER OR ALL YEAR
This fine ARDMORE WATERFRONT Home of about 1500 sq. ft. is set in a beautiful .67 of an acre which offers privacy and great views of Saanich Inlet. The home has four bedrooms, two bathrooms, living room and kitchen with picture windows, recreation room, two sundecks and a large patio. Further information and viewing with PETER NASH at 598-3321 or 592-3473.

BEACH DRIVE BEAUTY
$89,900 moves you into this 14-year-old unique design home — custom built by the owner, 2-bedrooms on main, potential 2 more upstairs. No basement, living on one floor — perfect retirement home and only a two-minute walk to Willows Beach. The house features a long living room with a raised hearth fireplace, roomy dining room with sliding glass doors onto a lush patio. Wall-to-wall throughout, many other luscious features. Call me: JACK PETRIE for a personal viewing appointment, 598-3321 or at home 598-8736.

FORT AND FOUL BAY
PRICE REDUCTION
TO $49,900
An ideal 3-bedroom home, living room all hardwood floors, newly sanded. Good kitchen and full basement, located on 60x120 ft. lot. Close to all services, please phone HAROLD WHILE at 592-2798 or BILL MOHR at 598-6716, Office, 598-3321.

JACK MEARS OAK BAY REALTY LTD.
"The Professional People"
2194 OAK BAY 598-3821
3618 SHELBOURNE 598-3344

(BR) FOUL BAY
2- or 4-bedroom bungalow with high basement. Close to Oak Bay Village. Separate dining and TV room. MLS 15381. Only $55,900.

(BR) 2- OR 4-BEDROOM
Near Simpsons-Sears, the two rooms in high basement are drawing $200 month revenue. On the main is attractive 2-bedroom owner's suite, very quiet no-through stree.t Fast sale for $53,500.

(BR) OLDTIMER
Very solid city bldg., on valuable R-2 lot. Two fronts and proposed R-3 zoning. Was a legal rooming house, could still be or 4-plex. Stained glass and class. MLS. 16674. Only $64,900.

(BR) BRIAN RIPLEY, 598-3321.

FOUL BAY AREA
2 blocks from Oak Bay Rec. Centre, immaculate 3-bedroom bungalow on quiet street of good homes with nice neighbours. Lovely grounds adjoining park. Immediate possession. Terms to suit asking $57,900. RALPH NEWTON-WHITE, 592-1981 or CAMILLE DERKSEN, 383-4069, Office 598-3321.

DALLAS ROAD AREA
½ block from beach, character home restored by architect. Treed seclusion must be seen. All offers to $74,900. RALPH NEWTON-WHITE, 592-1981, CAMILLE DERKSEN, 383-4069, Office 598-3321.

DOWNTOWN AREA
On quiet street on valuable lot, Australia-bound vendors must sell this beautiful large bungalow. Asking $69,900. To view call: RALPH NEWTON-WHITE, 592-1981, CAMILLE DERKSEN, 383-4067, Office 598-3321.

OAK BAY SOUTH — $55,000
Small artistic cottage in a peaceful corner off Oak Bay close to Marina. Gorgeous lot (60x110) with a multitude of flowering trees and shrubs. Consists of large living room with acorn fireplace, spacious kitchen, two bedrooms and 3-pce. bath. To view call BILL RICHARDS at 598-3321 or 595-6219.

OFTEN SOUGHT
Not
OFTEN FOUND
On Sylvan Lane in Oak Bay, a solid home of two bedrooms, living room with fireplace, den with bookshelves and fireplace, separate dining room and kitchen with breakfast nook on main floor. Additional multi-use accommodation in attic and basement. This home is set in .62 acres of easy-care natural garden giving seclusion and virtually total privacy. Without exception, all main rooms are spacious and bright and an appreciable seaview is admired from living room, dining room, kitchen and den windows. The asking price is $153,500 with about $17,400 financing at 7¾% assumable. For more information call: GEORGE BLACKBURN at 598-3344 anytime.

NEW LISTING — $86,900
COUNTRY SECLUSION
Listed on the side of a gentle sunny slope, this charmingly different home will fill the bill for those looking for a small country estate of 2 acres. A really darling home, beautifully maintained and daring to be different. Call me — you won't be disappointed. BARBARA BOLLI at 598-3344.

FOR THE EXECUTIVE
OR EARLY RETIRED
MLS No. 17122. This attractively well-kept bungalow in North Oak Bay, offers easy-care lot, comfortable living and gracious entertaining facilities. Exceptional features are the extra large bedroom, two full bathrooms and den on the main floor, plus the large bedroom, three-piece bathroom, and rumpus room with fireplace on the lower. For viewing appointments phone: MARY TAYLOR at 598-3344. Price $83,750.

PRIVATE AND PEACEFUL
WITH MAGNIFICENT VIEW
MLS. Sited on two acres in central Metchosin, the high elevation gives an unobscured, panoramic view of the distant ocean and Olympics. Designed to attain the most from its unique setting. Large sundeck and picture windows have southern exposure. Three bedrooms and 1½ bathrooms on the main level, and two bedrooms, ½ bathroom, laundry and utility on the lower level. This home lends itself to single family home plus in-law suite. Price $105,000. For information and viewing call: MARY TAYLOR at 598-3344.

NEW LISTING
Beautifully appointed home on one of the "ridges", 3 bedrooms, master with ensuite. Large bright kitchen — huge rec. room down with sliding glass doors to backyard, which overlooks a beautiful park and gives plenty of privacy. Asking $74,900. MLS. For further details or viewing call: BETTY McFARLAND or PHYLLIS COUTTS at 593-3344.

3-BEDROOM PLUS IN-LAW
Good solid home with high lot. Close to shops and bus route. 3-bedroom home on main with sunken living room — kitchen has built-in stove and oven. Basement boasts a workshop as well as a 2-bedroom in-law suite, self-contained with separate entrance. Asking $69,900. For details call: PHYLLIS COUTTS or BETTY McFARLAND at 598-3344.

URGENT
REDUCED FROM
$63.900
TO $59,900
SUNKEN LIVING
ROOM
SECLUDED
COLWOOD
A touch of Tudor — charming 8 year old custom bungalow approximately 1200 sq. ft. Perfect condition, beautifully decorated, exquisite taste, hardwood floors, plaster walls, sunken living rm., elegant dining room, spacious family room — patio, 2 lovely bedrooms, dream kitchen, utility room, quiet street, treed area.
MILDRED STAPELLS
595-5171 477-4860
JULIE MANNESS
595-5171 477-6407
CANADA TRUST

UNDER $50,000
CLUB
1—3 bedroom, 2-storey character home in Vic. West. Spacious rooms. Ideal for a large family. Soundly built with newer OOM furnace, copper plumbing. Good investment for the handyman. Must be sold — listed exclusively at $39,900.
2—2 bedroom, no-step stucco and siding bungalow, built in 1956. Good sized living room, family kitchen plus utility room. Fully fenced lot with established fruit trees with separate workshop and toolshed. Comfortable living at a modest price. On a quiet street and newly listed at $44,500.
Jack or Jackie Waldon
477-0191 477-9636
Royal Trust Real Estate Dept.

YOUR OWN
PARK IN
UPLANDS
Executive home on .69-acre park-like lot. The ideal home for the executive couple whose family is gone. Two large bedrooms, lovely living and dining room leading to large elevated patio. Full basement with extra bedroom and rec. room. Exclusive with:
GALE CHRISTENSON
477-0191 477-0723
Royal Trust Real Estate Dept.

VICTORIA REALTY LTD.
386-3585

OPEN HOUSE
3701 SAVANNAH
SAT., 2 - 4:30
Situated on an exceptionally appealing lot 60 x 151, this solid 2-bedroom home with a thru hall plan, offers a family size kitchen, spacious living room with open fireplace, "L" dining room, full basement has package oil heat, utility room, work shop area, and play room. Be frst to see this home. Priced to sell at $55,900. MLS. Mr. James, 386-3585 res. 477-8134.

OPEN HOUSE
2869 ACACIA
SAT. 2-4:30, OFFERS INVITED
This Colwood beauty near Royal Roads must be sold. In new condition, with 3 bedrooms. Cosy living room with outstanding rock fireplace. Step-saving kitchen with adjoining DR. Carpeting throughout. Full basement with big finished rec room. Carport plus extra parking. Well landscaped, on a quiet crescent. Ideal for retireds too! All drapes and appliances included. Early possession if required. Asking $62,900. (MLS). Leo Van Dyk, 386-3585.

OPEN HOUSE
626 MT. VIEW
SAT., 2 - 4
COLWOOD
DELUXE 3 BEDRM.
3 BATHS
TERRIFIC VALUE
ONLY $60,900
Tremendous value, attractive three-bedroom full-basement home situated on a good size lot with a TREED SETTING, amongst other good homes. Living room with fireplace, dining room, kitchen with dishwasher, adjacent sundeck. Master bedroom en-suite. Plus large main bath. LOWER FLOOR comprises a beautiful RUSTIC FAMILY ROOM, with bar, etc., an extra 2-pce bath and 2 finished bedrooms. Grounds are well kept. SUPER-SUPER VALUE. Vacant possession for immediate occupancy. Full price only $60,900. EXCLUSIVE LISTING with GRANT MacFARLANE, 386-3585 or 479-8528. A MUST TO VIEW. MLS.

OPEN HOUSE
SAT., 1 - 5
5 NEW HOMES
JESSICA PL.
(off Harrop and Braefoot)
All deluxe 3-bedroom 2-bathroom homes:
—Two fireplaces
—En suite plumbing
—Quiet Cul-de-sac
—Handy to schools
—Fantastic floor plans
Price range of $69,500 - $69,900. A MUST TO VIEW. EXCLUSIVE LISTING WITH MR. MUNRO, 386-3585.

OPEN HOUSE
344 BURNSIDE
SAT., 2:00 - 4:30
Two - bedroom condominium, ground level, newly finished hardwood floors, and completely redecorated. Includes, frig, stove, washer and dryer. Lots of storage, swimming pool and play area. Close to all amenities. MLS. Priced at $28,000.
386-3585 Dave Roberts 477-1317

OPEN HOUSE
NEW HOMES
SAT., 2 - 4
COLWOOD
548 CAIRNDALE
Off Wishart — $62,000

GORGE
364 OBED
Off Tillicum — $67,500
Jack Lidstone, 477-9262 and Jack Kennish, 479-3061. MLS.

FAMILY HOME
MILLSTREAM
If you like rural living you will like this fine family home, offering 4 bedrooms, large kitchen with built-ins, spacious living-dining room, double garage, all this and a very big lot, close to schools. Priced to sell at $53,900, for more information please call Colin Munro, 386-3585, anytime.

TOLMIE SLOPE
This snug little home has everything for the starter or retireds. Living room has open fireplace. 2 bedrooms, 4-Pce. bath. Electric heat for your year-round comfort. Separate utility. Located on a 50x192 ft. lot overlooking the city. A 1-100's opportunity at $47,900. Surrounded by more expensive homes. For more information please call Chuck James, 386-3585, Res. 477-8134.

Town and Country
Situated on a large corner lot, fully fenced and attractively landscaped is this sound 2 bedroom bungalow. The living room is 17x16 with open fireplace and inlaid hardwood floors. Thru hall leads to large family kitchen. Full basement has pkg. oil heat. Oil fired hot water tank, and utility room. This will not last at $57,500. Call Mr. James, 386-3585 or res. 477-8134. MLS.

7½%!!!
The resultant B.C. Gov't 2nd mortgage rate, if you pay on time. Indications are program for new single family homes to be effectively CANCELLED. Now might be your LAST CHANCE to use this assistance to purchase a new home using your equity or as little as $4,000 down. Phone evenings Jack Lidstone 477-9262 or Jack Kennish 479-3061, without obligation to see if you qualify, or 386-3585 anytime.

$54,900
Price reduced on this fine little home, located in the Cedar Hill X Rd. area. Quiet, close to schools. 2 Bedroom, plus 1 in the basement. Double carport plus extra parking. Large private sundeck overlooking the spacious yard. (MLS). To view call Bruce Champion, 386-3585, res. 652-2583.

4 LEVEL SPLIT
bedrooms in this home on a quiet street close to schools, bus and shopping. Fireplaces in both the living room and family rooms. Dining room plus eating area in the kitchen. A workshop for Dad. Large sundeck, double carport. 5 ft. crawl space. Lot is 78x110. New MLS. Priced at $75,000. Must be seen, many extras.
386-3585 Dave Roberts 477-1317

FAMILY
CONDOMINIUM
3-bedroom 4-yr.-old 2-storey condominium. Living room, dining room, kitchen, bathroom. Kitchen, bathroom and one bedroom tile floors, remainder w.w. carpet. Close to schools and shopping centre, bus at the door, few blocks to beach and park. M.L. 16955.
$32,900
NEIL A. FRASER
777 Douglas St. 383-9843

DANE DEVELOPMENTS
NEW HOMES AVAILABLE
FROM $59,900
Call G. N. Bergstrom
477-2963 or 592-2449

250 HOUSES FOR SALE

Bayshore realty ltd.
388-6424 1006 fort st.

DAVID BILLINGHAM (598-1177)
MURRAY BLANNIN (598-2200)
BARRY BOWES (388-1540)
GEORGE BOWES (385-5055)
JIM COWLEY (656-3675)
BRENT D. EWING (658-5661)
JUNE HOUGHTON (477-6185)
JOHN M. HUNTER (592-6073)
SYL SHUMKA (385-7373)

OPEN HOUSE
1810-1814 BROADMEAD
FRI. and SAT., 2-4

Beautifully located in the UNIVERSITY AREA with views from every window and over 2500 sq. ft. in each self-contained side. In addition to wall to wall carpeting, each luxurious suite is "Strata Titled" and contains:
—Living room approx. 20x16 with attractive fireplace.
—Separate formal dining room with sliding doors to balcony.
—Kitchen with spacious eating area, complete with fridge, stove and dishwasher.
—3 large bedrooms, master with complete ensuite and separate dressing room.
—4 bathrooms in each side.
—20x19 rec. room with sliding glass doors to garden.
In addition to above and included in the asking price, one side is fully furnished with quality furnishings. This imposing property is offered at $180,000. M.L.S. 17137.
June Houghton 388-6424 Syl Shumka
477-6185 385-7373

OPEN HOUSE
SAT., 2-4 P.M.
850-852 SELKIRK
ALMOST WATERFRONT STRATA DUPLEXES!

Architecturally designed for contemporary living: Quality has been the first consideration in these brand new homes.
Over 1600 sq. ft. of spacious living featuring:
—Sunken living room with brick fireplace
—Convenient family room
—Formal separate dining
—Convenient well planned kitchen with bright family eating area
—Three bedrooms — 1½ baths
—Professionally landscaped
—Double carport
—Walking distance to all amenities
$79,500
Call today for further details
388-6424 (Office)
Syl Shumka John M. Hunter
385-7373 592-6073

OPEN HOUSE
SAT., 2-4 P.M.
927 NICHOLSON
(Off Quadra)
"BAVARIAN"

Don't pass up on this new three bedroom custom built Bavarian designed home, situated on a quiet exclusive dead end street. Deluxe family kitchen with eating area. Dining and living room in line, highlighted by a comforting rock fireplace. Quality carpeting throughout. Two full bathrooms, half full basement. Thick cedar shake roof, double carport, plus many other features that really should be viewed. This home is really different — don't hesitate to call for prior viewing. Asking $89,500 MLS.
388-6424 Syl Shumka 385-7373 (Res)

5 BEDROOMS OR SUITE

$75,500 takes it! Value packed for a large family or an in-law suite situation. Conveniently located close to shopping at Cordova Bay and a short walk to beach. Built in 1972 with 1350 sq. ft. up and almost the same finished down. Six major appliances, two full bathrooms plus ensuite, large wrap-around sundeck, plus, plus, plus . . . Priced to sell at $75,500. M.L.S. 16020.
388-6424 BRENT D. EWING 658-5661

BRENTWOOD IMMEDIATE POSSESSION

Assume large, low interest rate mortgage on this 3 bedroom, one year old home. Living room with fireplace. larger than normal dining room. Family kitchen with eating area. Full high basement has roughed-in fireplace. Double carport. Asking $65,900. MLS 16310.
388-6424 Syl Shumka 385-7373 (Res)

FAMILY LIVING AT ITS BEST

$56,000. Spacious 3 bedroom 24 year old home recently updated. Comfortable living room, broadloomed with reclaimed brick fireplace. Separate dining area with built-in China Cabinets, ample kitchen completely updated. Full high partly developed basement, sundeck, D.I. garage. All this situated on an extra large, mature, fruit treed lot. Centrally located. Excellent financing. MLS.
John M. Hunter
388-6424 592-6073 (Res.)

OAK BAY UNIVERSITY AREA 5 BEDROOMS DEN $138,000

Spacious Cape Cod design home of over 2600 sq. ft. Large living and dining room. Den with fireplace, custom-designed kitchen with Jenn-aire range, double ovens, dishwasher, garburator, etc. Separate laundry room and open stairway up to 5 bedrooms and 2 bathrooms. Half basement, double garage. MLS 17253.
MURRAY BLANNIN
388-6424 598-2200 (Res.)

SxS DUPLEX SOUTH FAIRFIELD NOW $68,900

Don't miss this rare opportunity to purchase this 2-bedroom each side with no steps, just ½ block from the beach. Easy maintenance on both the building and the garden. This is an excellent situation for the young or retired couple. Early occupancy. Price reduced and must be sold.
388-6424 DAVID BILLINGHAM

250 HOUSES FOR SALE

Bayshore realty ltd.
388-6424 1006 fort st.

DAVID BILLINGHAM (598-1177)
MURRAY BLANNIN (598-2200)
BARRY BOWES (388-1540)
GEORGE BOWES (385-5055)
JIM COWLEY (656-3675)
BRENT D. EWING (658-5661)
JUNE HOUGHTON (477-6158)
JOHN M. HUNTER (592-6073)
SYL SHUMKA (385-7373)

SOUTH OAK BAY
Reduced to $62,900

New on the market, this 2-bedroom and den older character home with full basement is situated in one of the more pleasant areas of Oak Bay near the Oak Bay Golf Club. It has recently been painted inside and out, has a new roof and all the services have been updated. Mature easy care garden. Immediate possession. M.L.S. Please call:
388-6424 DAVID BILLINGHAM

KNOWLES REALTY LTD.

OPEN HOUSE
Fri., 4:00-7:30 p.m.
Sat., 1:30-4:00 p.m.
4402 Elnido Crescent
NEW HOME

Over 1200 sq. ft. of quality built home. 3 bedrooms, dining room, 2 fireplaces. Full basement, ready for development. Shake roof. Can arrange mortgage to suit. Priced at $71,900.
Kris Gudjonsson
595-3022 384-8101

NEARLY NEW

Just listed, this 3-bedroom, full basement home on a quiet dead end street near Mt. Douglas Park. Dining room with sliding doors to sundeck. Living room has a beautiful floor-to-ceiling fireplace. Extra parking for a boat and trailer. Large assumable 1st mortgage at 10 per cent. Priced at $70,900. New MLS.
Kris Gudjonsson
595-3022 384-8101

OPEN HOUSE
1:30 to 4:00 Saturday
1547 Oakcrest Drive

Just listed, this immaculate, two-bedroom, full basement home near Hillside Mall. Extra large lot with large oak trees and garden area in back. Priced at $61,000. For prior viewing call:
Kris Gudjonsson
384-8101 595-3022

Spanish Villa
$81,900
. . . Different
. . . Unique
. . . Special
1287 sq. ft., 3 bedrooms, 2 baths. Extra large balcony, huge, high basement. Located opposite park with some views. To view, call:
Greta Hofmeister
384-8101 592-6372

Three Select Offerings

YOU'LL LOVE
THE QUIET AND CONVENIENCE to be found here. SOUTH OAK BAY. 3 BRs, LR with fireplace. Separate family-size DR, 3-pce. bath. Kitchen, cab. elec. with bar. Drive-in garage. Full cement basement. Asking $65,000.

YOU'LL LOVE
THAT WELCOME HOME feeling when you step into this lovely 3-bedroom, Cathedral entrance home, nestled on a quiet cul-de-sac in Melville Park, Sidney. Offering living room, dining room, kitchen, well planned games room. 4-pce. bathroom (2-pce. R.-I. down). Full high cement basement and close enough to schools. MLS. All this and much more for only $58,900.

YOU'LL LOVE
THE FRIENDLY ATMOSPHERE that surrounds this 3-BEDROOM FAMILY HOME set on a Treed lot. Living room with fireplace, dining room, oak floors, 4-pce. bathroom on the main and 2-pce. R.I. down. This fine family home is located in Melville Park area, Sidney. Only $58,500.
For information on any of these "THREE SELECT'S" call:
Bill Knowles
384-8101 656-3779

TRADE
old for new, plus cash to you. Trade your home for a new Kasapi Home. Some ready now. See our plans or bring your own—Exciting new homes. Kasapi Construction.
386-6191 478-4606

VIEW ROYAL
Well constructed, immaculate 3-bedroom home with nice views. Has living and dining rooms, hardwood floors and full basement. Spacious sundeck for secluded outdoor living. Large, well landscaped lot for extra parking. Early possession. Priced for quick sale at $62,000. Owner, 479-3394.

FAIRFIELD — $61,900
1650 sq. ft. of character on 2 floors. Designer kitchen, 2 bedrooms, plus den or 3rd, 1½ bathrooms, full basement, large landscaped backyard, fully carpeted and more. Drive by this completely modernized older home. 911 Richmond Ave., and phone 592-0156 for appointment to view.

250 HOUSES FOR SALE

Century 21 REAL ESTATE
ISLAND PACIFIC REALTY 3200 QUADRA
388-6231

OPEN HOUSE
SAT. 1:30-4 P.M.
GORDON HEAD
MUST SELL
MAKE AN OFFER
OWNER HAS PURCHASED
1550 EDGEMONT

4-Bedrooms, 2½ baths. Large LR with brick FP and DR, Family kitchen with full sundeck. Huge family room with slate FP and Wet Bar. Expensive plush carpets. Asking now only $73,900 an exceptional value. MLS. 16040. For info—call now STANELAND JOHNSON 384-0994 or 388-6231 Anytime.

ALMOST SEA VIEW LOCHSIDE $77,500
Quality-built gracious home on .58 acre. Living room with FP Dining room and ideal kitchen with eating area. Large entrance leads to 20x12 Family room with FP, 3 Baths. Double carport, 2,093 sq. ft. Exceptional value. Good Mtg. MLS. 16176. Call RICK O'KANE 386-6257 or SHANE BEFURT 477-4738 or 388-6231.

UNIVERSITY AREA ELITE HOME UPPER NINETIES
This flawless 4-B.R. home offers exciting living, seclusion and shade in treed backyard. Lavish carpeting. Flawless kitchen. Master bedroom ensuite. The bewitching style of this home must be seen. Please call for appointments, OLE KNUDSEN, 388-6231 or 598-2451.

GET BACK TO NATURE
2.57 Acres Plus
Top Quality A Frame
$46,900
This 3 year old 2 B.R. Home has really nice big L.R. with F.P. and area for D.R. plus big modern Kitchen. All on a unique and beautifully secluded setting in the Sooke Area. To view call RICK O'KANE 386-6257 or SHANE BEFURT 477-4738, 388-6231.

MARIGOLD
3- or 4-bedroom house or SxS duplex on large garden lot. A house that can grow with your family. Phone MRS. McKEAGE, 479-5868. MLS.

RETIREMENT PARK PARADISE SUMMIT AREA $49,900
This 2-BR. home is situated on beautiful large lot with park on three sides. Modernized kitchen with E.A., laundry rm. off kitchen and nice living room. To view this new listing quickly, SHANE BEFURT, 477-4738 or RICK O'KANE, 386-6257 or 388-6231.

TWO STOREY BEAUTY $42,000
This 4-B.R. home has been nicely redone, with new cabinets in big sunny kitchen, nice L.R. with 2 B.R. up and 2 down. All on a big lot with loads of fruit trees. To view quickly call SHANE BEFURT, 477-4738 or RICK O'KANE.

B.C. LAND AND INSURANCE AGENCY LTD.
B.C. LAND AND INSURANCE AGENCY LTD.
530 BROUGHTON ST.—388-5555

ELEGANT BRAND NEW $59,900
Priced right to attract your offer. Quality-built all the way through, this 3-bedroom home is a wise investment for the family man. Easily financed and qualifies for Government financing. The home features a large living room and dining room with a beautiful old brick fireplace, kitchen with eating area, 2 bathrooms including an elegant 2-piece en-suite off the master bedroom, w-w carpeting throughout, sundeck onto backyard seclusion, full basement ready for development with roughed-in plumbing for a third bathroom. How do I know this is a wise investment??? Because I bought one for my family. New M.L.S. 17451.
Chummy Crabbe,
388-5555, 479-7998

OPEN HOUSE
OPEN HOUSE
FRIDAY 7-9 P.M.
SATURDAY 1-4 P.M.
2400 DALHOUSIE STREET
$89,900—TERMS
PRIME OAK BAY-WILLOWS. Distinguished older 3-storey, 5-bedroom home, professionally renovated and in mint condition. CHARACTER AND CHARM. Super master bedroom with 4-pce ensuite bathroom and large walk-in closet — all on the third floor. Excellent floor plan, featuring spacious bright kitchen, panelled and beamed living room and dining room BOTH WITH FIREPLACES. For showing at other times call ROBERT YOUNG, 477-8749, or GEORGE BLACK, 382-2426 or 383-4124 anytime. Park Pacific Investments Ltd.

HOUSE WITH GREENHOUSE ON large lot, living room with fireplace and hardwood floors, spacious bright kitchen with nook area, 2 good sized bedrooms, full basement with rec. room and den, plus room for another bedroom, lot 52x147 with excellent garden area and secluded backyard, separate garage, 14x30 greenhouse, and fruit trees, 3340 Cedar Hill Rd. Do not disturb tenants, priced at $52,900. Possession July 1st. Phone 477-5655 or 477-5402—owner.

PRIVATE. MODERN 2 OR 3 bedroom bungalow on .57 acres land. Numerous fruit trees and seclusion. Ample space for garden, greenhouse, etc. Detached garage, at present used as work shop. Close to all facilities and within 3 miles of city centre. Will consider small late model import truck and camper as part payment. Asking $76,000. Phone for appointment to view, 477-6278.

250 HOUSES FOR SALE

the Permanent
1125 DOUGLAS ST. and
3647 SHELBOURNE ST.

Open New Homes Daily 11-9 p.m. Except Sunday
1654 and 1660 San Juan (Off Torquay) and 4356 and 4365 Santa Fe (cul de sac off San Juan). 4 magnificent new homes to please your needs. Prices from $68,900 to $80,900. For further particulars call now. MANUEL LOPEZ 477-0141 or 384-9150.

Open to View
Fri. 4-6:30 p.m.
Sat. 11 a.m.-1 p.m.
4403 Tyndall Ave.
Totally developed bi-level home of 2500 sq. ft. plus fully landscaped 70x102 lot. Features include 3 Brs. 3 Baths, 2 fireplaces, large bright kitchen with separate E.A., 16x22 privacy sundeck, plus much much more. Priced at $79,250. Two other similar homes also open to view. WALT SLOCOMB 477-0141 or 383-4035.

Open Sat. 2-4
724 Maddison
(Off Richardson)
Beautiful grounds offering complete rear yard privacy. Lovely well-kept home offers 2 BR, "L" shaped LR, DR, modern kitchen and bath, bsmt could be further developed for 3rd BR and rec area. Across from park and near private school. One home ownership, first time on market. For prior viewing contact PATRICIA SNOW 477-0141 or 477-6074. MLS 16670.

Open Fri. & SAT. 2-4
2076 Kings Rd.
Charming Tudor with 2 BR main floor plus 3 BR in-law suite. This home has been completely revamped, even new drain tiles, roof and stucco. Not a care in the world here in prestigious Oak Bay. Call for personal viewing SOPHIE HARDER 477-0141 or 382-9903.

Brentwood Rancher
Spacious home, 3½ years old. 3 twin-size BRs, 1½ baths, sunken LR, guest size DR, den with sliding glass doors to patio, convenient kitchen, lots of cupboards, built-in oven, counter top range, also dishwasher and eating area. Tastefully decorated and situated on a beautifully treed lot. For further particulars and to view call ELEANOR BRAY 477-0141 OR 592-1130. MLS 16347.

Family Home
Plenty of room here! Over 1400 sq. ft. on the main floor. 4 BRs up, large kitchen with EA, DR, drive-in garage, room for further development. Close to school and bus. $55,900. BARRY THORNDYCRAFT 477-0141 or 477-8487.

Mount Tolmie
Over 3000 sq. ft. of natural beauty. 3 BRs with many extras. Patio, brick barbecue, wet bar, stone FPs, observatory or art studio with 360 degree views. $129,000. BARRY THORNDYCRAFT 477-0141 or 477-8487.

Privacy
Snuggled in an area of good homes this lovely split level 3 BR home has lots of character. Spacious rooms including rec room, 1½ baths, nicely landscaped lot, close to schools and shopping. Priced right at $67,000. MLS. To view please call: ELEANOR BRAY 477-0141 or 592-1130.

4 Bedrooms
1733 Midgard
Drive by but do not disturb the owners. This beautifully landscaped home is ideally located to schools and university, shopping and buses. Lovely bright kitchen. DR and LR with fireplace. Offered at $67,900. MLS.

Oak Bay Modern Panoramic Views
Gracious quality living with views from all rooms. Custom MBR 24x20 with FP, 4-pce. bath, reading area and balcony, large family room with FP, LR with FP and balcony. Ideal living with 4 BRs, 4 baths. A lovely home for entertaining with its large kitchen and DR. Offered at $195,000. MLS 15246.

Spacious Executive Gordon Head
4 BRs, 3 baths, 4-pce. ensuite, large bright LR with bay window and fireplace, separate DR, kitchen with large eating area, family room with wet bar, large sundeck. Easy care lot on a quiet cul de sac. MLS 16328. Offered at $83,500.

Custom Architecture Spacious & Modern 2 Acres, Tall Trees
Different with quality. This exciting home offers 2 or 3 BRs, den, workshop, sauna plus a custom designed kitchen with a Jennaire range, built-in oven, built-in BBQ, large eating area with patio doors to the balcony and its sweeping views. 3-pce. ensuite, gracious LR with fireplace and balcony, workshop, plus a unique loft.

For further information on the above ads, call TIM HOSKIN 477-0141 or 595-6250.

Thetis Heights
4 Bdrms. - .26 Acres
Extra large family with 4th bedroom, rec room, laundry room and 2-pce. bath in full, high basement. 1,350 sq. ft. on main including sep. 10x10½ dining room. Gleaming oak floors throughout. White brick fireplace in living room. 12x20 sundeck over carport. Huge fenced back yard. Walk to store and school. To view call PAT DOERKSEN 382-9191 or 478-3432.

Spacious Rancher $79,900
You won't find anything to compare with this beauty. Vendors have purchased and are ready to move. 3 spacious bedrooms, den, sep. laundry room, built-in vanities, built-in vacuum. MLS $79,900. GRAY LAITE 656-5267 or SID HASLAM 477-1994 or office 382-9191.

Market Fresh $54,000
Ideal retirement no-step home. 2 large bedrooms, bright kitchen, large entry, living room approx. 21x15 with hardwood floors. Enclosed garage with workshop. Delightful sunny garden. EXCL. GRAY LAITE 656-5267 or SID HASLAM 477-1994.

Mt. Douglas Pk. Cedarglen
Beautiful location, fantastic garden, immaculate 2-bedroom full basement home, large fireplace in living room, good dining room, rec room, drive-in garage, greenhouse, appliances, drapes, etc. all included for the asking $66,000. MLS. View by calling HERB McDANNOLD or GLENN McDANNOLD 658-8844 or 382-9191.

Open Fri. & Sat.
1:30-4:30 p.m.
1615 Barksdale
(off Thornhill)
Views of ocean and hills, quality home with built-in vacuum cleaner. Featuring large living room with beautiful fireplace, sep. dining, luxurious kitchen with built-in dishwasher. 5 bedrooms, 1,350 sq. ft. on main floor, full daylight basement with extra fireplace. Lot of extras, double carport, port, lots of parking. Asking $87,500. MLS. IRENE VAN 384-9191 or 382-9191.

250 HOUSES FOR SALE

the Permanent
1125 DOUGLAS ST. and
3647 SHELBOURNE ST.

Views, Views
Panoramic 360 degree views of sea, mountains and city from the high setting of this modern Spanish style home. Featuring 3-bedrooms, den, family room, swimming pool. Terraced easy-care lot. All appliances included, available June 15. new MLS. Asking $150,000. View by calling HERB McDANNOLD or GLEN McDANNOLD at 658-8844 or 382-0191.

Rockland Character Home
Crystal door knobs, stained glass windows, hardwood inlaid floors are just some of the highlights of this quality home. Den 16.2x14.8 with a classic fireplace, dining room 16.8x12, full basement. Garden house behind the garage and beautiful gardens. Excl. $87,500. GRAY LAITE 656-5267 or SID HASLAM 477-1994.

Gordon Head $82,500
In-law suite included if you need it. 2½ baths, 3 bedrooms on main plus 1 down, rec. room, extra large sundeck off dining room and kitchen. Top location with some trees, near Racquet Club and UVic. MLS. GRAY LAITE 656-5267 or SID HASLAM 477-1994 or office 382-9191.

Classic
Large older home in excellent condition. Full basement 10' high, formal dining room 20x12 with built-in hutch, living room with fireplace 26x13, 3-bedrooms, large lot 51x140. New wiring, furnace, plumbing, etc. Full price $64,900.

Starter
CMHC approved, 2 bedrooms, fireplace, detached garage, quiet street. Full price $46,900.

Gordon Head
1. 6 bedrooms, completely finished basement, 4 yrs. old, almost ⅓ acre lot, large sundeck, fireplace, etc. Full price $72,900.
2. 3 bedroom, full basement, 2 yrs. old. Full price $57,900.

Royal Oak
4 bedrooms, den, 2 fireplaces, finished basement, 3 baths, .39 acre lot, detached double garage, swimming pool. This is a builder's home, everything is top quality throughout. MUST be seen to be appreciated. Full price $89,900.

For information on the above listings call R. W. RHODES 479-9241 or JOT HOME 592-2130 or office 382-9191.

Canada Permanent Trust Company

FOR
MORE
Real Estate
SEE
DISPLAY
Real Estate
Advertisements
8, 9, 10 and 11

GARDNER REALTY Ltd.
899 FORT ST.

OPEN HOUSE
SAT. 1:30-4:30
1174 Lockley
$43,900
Vacant now, 2-bedroom stucco bungalow in mint condition on a 50x120 lot, wired for dryer, and has washer hook-up. Perfect starter or retirement home. Financing can easily be arranged. Why buy a condominium when you can enjoy your own garden. This has got to be the best buy in town.
385-7721 Bill Weiss 598-8443

OPEN HOUSE MUST BE SOLD!
Sat. 2:00-4:30
179 Atkins Rd.
(Under Thetis Lake Underpass and Turn Right)
—Lush country setting
—½-acre lot
—White colonial
—3 bedrooms on main
—Self-contained suite in basement
—Beam ceiling living room
—MLS No. 15895
—Asking $79,000
385-7721 Cliff Salmond 477-3626

OPEN HOUSE
3801 KREMLIN RD.
SAT. 2-4:30 P.M.
Don't miss seeing this attractive four-bedroom home, located in popular Mt. Tolmie area. Handy to all school levels, shops and bus. Large living room, modern kitchen, spacious sundeck. The lot is fenced with room for parking of recreational vehicles. An excellent family home at a realistic price. (MLS 17111).
$61,900
W. E. (WIL) WILSON
david burr ltd.
384-9335 477-4328
N.B. Kremlin runs into Broadmead. Turn off Cedar Hill X Rd. at Iona Dr. Follow signs.

ESQUIMALT
Tiny one-bedroom, $30,000. 3-bedroom, $49,000. Large duplex, $70,000 or $35,000 each side. To view, 384-8391.

250 HOUSES FOR SALE

Century 21 REAL ESTATE
MAYFAIR REALTY
3147 Douglas St. 386-2955
Mayfair Shopping Centre

OPEN HOUSE
SAT. 1:30-4:00
3996 GLANFORD
Clean, well built 15-year-old stucco, 2-bedroom, 3rd in developed basement, bungalow type home on bus route. 1½ bathrooms. Nicely treed backyard. Owner must sell immediately at $49,900. LARRY LINEHAM, 386-2955 or 595-0134.

OPEN HOUSE
SAT. 1:30-4:00
886-886A DUNSMUIR
(WEST BAY, ESQ.)
Come and see this character duplex. The price is right (reduced to $74,900) and the time and place are right. One 1-BR suite which is self-contained and spacious, one 2-BR home with all the usual conveniences. All this plus a full lower level for owner occupation or? No rents established. Call me for prior viewing. PETER SYKES, 386-2955 or 382-3216.

OPEN HOUSES
SAT. 1:30-4:00
4000-4004
GORDON HEAD
2 new homes — UVic area. Only 2 left of these lovely custom designed homes. You will appreciate the superb finishing and the many extras. Both have 3 bedrooms, master ensuite. Lower area can be easily expanded. Priced at $64,900 to $70,900. Trades considered. GEORGE PARSONS, 386-2955 or 598-3847.

OPEN HOUSE
SAT. 1:30-4:00
1802 TEAKWOOD
Three bedrooms, 1½ baths, double carport. Handy to all schools, bus service, shopping. $64,900 with trades considered. GEORGE CHAN, 386-2956.

OPEN HOUSE
SAT. 1:30-4:00
4671 AMBLEWOOD
Broadmead at its best. Custom built by owner, 3 or 4 bedroom home on ¼ acre lot. Beautiful cabinets and finishing throughout. A must to view. MLS 15803 TED GRAVES, 386-2955 or 385-3028.

OPEN HOUSE
SAT. 1:00-4:00
2727 SCAFE RD.
Price slashed $1500. Sparkling clean 4-bedroom home with nursery off main bedroom. Large lot, beautifully landscaped in front. LARRY LINEHAM, 386-2955 or 505-0134. MLS 16863.

INVESTMENT OPPORTUNITY
Drive by 975 McKenzie Ave. Attractive home on a large well-treed lot. Two bedrooms on main floor with 3 bedrooms in lower level. Possible zoning change in near future. Only $64,900. Call me for special appointment. LARRY LINEHAM, 386-2955 or 595-0134.

PRICED TO SELL COLWOOD
Quality-built 3-bedroom home in Colwood. Nicely carpeted throughout. Ensuite off master bedroom has ceramic shower. Over 1200 sq. ft. on main plus full, high basement with rumpus room. Sundeck over carport. Just 5 years old. Landscaped 78x100 lot. Very reasonably priced at $59,900. (MLS 17157). Your trade considered. Call GEORGE PARSONS, 386-2955 or 598-3847.

MODERN LOG
A super post and beam for those who insist on solid natural wood throughout. 3 bedrooms, bath en suite, large wrap-around sundecks, all electric heat plus a wood burning fireplace. 3½ years old, immaculate and a brand new listing. $57,900. Phone J. J. WILLIAMS, 386-2955 or 479-1163 to see through.

HAS TO GO
A four-bedroom home, full basement, on a very quiet street. Well treed, landscaped yard with a large level garden in the back of the home, with a vegetable garden already planted. Call me for more information or special appointment. Priced at $53,500. Owners are moving out of town so they are anxious to sell and will consider all reasonable offers. LARRY LINEHAM, 386-2955 or 595-0134.

P.R. B
P. R. BROWN AND SONS LTD.
"The People to See"

ONLY $63,500
OPEN HOUSE
FRI., 1:30-5:00
1717 Sprucewood Place
(University Heights Area)
Directions: McKenzie to Cedarwood to Sprucewood
3-bedroom modern home in excellent residential area close to shopping, bus, and schools. 1200 sq. ft. on main; with rec room or extra bedroom and room for further development. This home is PRICED LOW TO SELL QUICKLY! MLS. 17389. Call:
GEORGE GREEN
385-3435 477-4651

MOUNT TOLMIE AREA $36,000
Older, small tenanted house on a quiet residential street. Good sized lot 60'x126'. Build a new house on the vacant land and use the old house as a garage.
STAN WINTERBOTTOM
385-3435 598-2253

IN-LAW SUITE
3154 Wishart — Open Sat. 1-4 Colwood area of fine homes. Attractive modern home in quiet treed setting. 3 bedrms, 2 bathrooms plus a large self-contained in-law suite. Vendors moving to Vancouver. Urgent sale! Asking $63,900 with low down payment.
ROY ANDERSON
385-3435 477-5057

OPEN HOUSE NEW HOME
Charming home on new crescent, all underground services, 5 minutes drive to Town and Country, 5 minutes walk to bus service and schools, 960 sq. ft., 2 bedrooms, kitchen, dining and living room with fireplace, sundeck, second bath and 3-room suite roughed-in in full basement. To view call 479-7935 or 595-0291 evenings, or leave message 383-9126. Open house 437 Meredith Cres., Saturday-Sunday, 1-5 p.m.

PRIVATE OAK BAY, 2101 NEIL St. 3-bedroom house, living room, dining room, large kitchen, bathroom, 4th bedroom in basement, L-shaped rumpus room, large lot, garden, many extras. Very nice house and area. $64,500. 592-0540 anytime.

BY OWNER, 3 BEDROOM, BASEMENT, carpeted and remodelled. $43,900. 2583 Graham St. 598-5537.

250 HOUSES FOR SALE

D F Hanley Agencies Ltd.
D. F. HANLEY AGENCIES LTD.
3293 DOUGLAS STREET
385-7761

OPEN HOUSE
600 MOSS ST.
SAT., 1-4 P.M.
Location, price and condition are 3 of the main concerns in purchasing a home. This immaculate 3-B.R. Fairfield home priced at $64,900 could be JUST WHAT YOU WANT! Other features are large living room, separate formal dining room, family kitchen with ample cupboards, rec. room, and full basement with drive-in garage. For prior viewing please call:
PAT VICKERY
385-7761 24 hrs. 592-6192 Res.

OPEN HOUSE
SAT., 1-4
6311 Springlea Rd.
(OFF TANNER RD.)
$75,500
Sea views. 0.42 acre private lot and a large $40,000 mortgage at 10.75% due 1980 PIT payments $420.76. The house has 1222 sq. ft. on the main with three B.R.s, kitchen with eating area, D.R., L.R. with f.p., good accommodation in the F.H.C. basement with rec. room, extra B.R., 3-pce. bath, workshop and storage. Come around and have a look. Here is a home with many features close to town.
LEE WROBEL
RANDY SMALL
388-6275 385-7761 24 hrs 388-6275
Pager 654 Pager 395

OPEN HOUSE
521 Langford St.
Sat., 1:30-4:30
Good family accommodation. Warm comfortable living room with beautiful oak fireplace. 2 bedrms. Bright family-sized kitchen. Full bsmt. with finished rec. room, workshop area and loads of storage. New MLS. $48,900.
SCOTT KENDREW
385-7761 24 hrs.

OPEN HOUSE
SAT., 1-5
1629 LONGACRE
PRICE REDUCED
on this attractive residence in popular, quiet area of Gordon Head. See for yourself the easy-to-furnish living room with stone fireplace and panelled feature wall, convenient bright kitchen with eating area leading to large wrap-around sundeck. 3 bedrms., with master ensuite, w-w throughout, panelled sewing room or study on lower level, fantastic landscaping. $69,900. MLS. For further information call:
DONNA FOSS
385-7761 24 hrs. 595-6703 Res.

OPEN HOUSE
FRI., 6-8:30
SAT., 11:30-1:00
1241 EFFINGHAM
Four bedrms., sitting room has fireplace and french doors to DR. Spacious dining rm. with sliding glass to sundeck. Family kitchen. Full basement. Must be sold. MLS. $49,900.
SCOTT KENDREW
385-7761 24 hrs.

CORDOVA BAY SEAVIEW 0.58 ACRES $87,500
Older character residence on 0.58 acres of rolling lawns and ornamental shrubs with expansive sea views of Haro Strait including Mt. Baker and only one block to sandy beach. This three-bdrm. home has an old wared charm, and impeccable good taste. Modern kitchen with huge separate dining room, living room with fireplace, family room with fireplace, master bedrm. with 4-piece bath and extra closets. Lovely large sundeck to enjoy the summer sun, plus patio and built-in BBQ at rear. Real charm and character. New MLS 17475 at $87,500. Must be sold.
PHIL WARREN 385-7761 24 hrs.

ATTENTION EXECUTIVES
Ardmore Golf
AREA — $105,000
Tall trees, almost an acre, very deluxe post-and-beam split-level. Exclusive area. 3rd fireplace. Two storeys high. Many extras.
MABEL CRACK
658-8594 Res. 385-7761 (24 hrs.)
CLIFF HALAYKO
479-8390 Res. 385-7761 (24 hrs.)

BIG DIRTY CHEAP
Look beyond the dirt and clean up on this 1,000 sq. ft., 3-bdrm. home located just off Bay St. The price is $43,900 and will throw in four appliances just for a deal. Act now by calling:
LEE WROBEL
RANDY SMALL
388-6275 385-7761 24 hrs. 388-6275
Pager 654 Pager 395

UNIQUE HOME 0.72 ACRE PROSPECT LAKE
Then come and see this custom-built, 1½-year-old, 4-bdrm. home set on a hill overlooking Prospect Lake. The floor plan is unique and functional and something to enjoy. Over 2200 sq. ft. of living area. One example is the attractive, large master BR that leads through a walk-in closet, dressing room to the 4-pce. main bathrm. Great value at $73,900. Call for more info.
LEE WROBEL
RANDY SMALL
388-6275 385-7761 24 hrs. 388-6275
Pager 654 Pager 395

EXECUTIVE FAMILY QUALITY
Spacious architect designed 4- or 5-bdrm. executive home. Fabulous family home or entertainment home. Lovely large living and dining rooms. A super kitchen with cherry wood cabinets, built-in dishwasher, telephone nook and eating area. Master bdrm. has double closets, 3-pce. bath and own sundeck. Excellent family rec. room. Three bathrms. A must-see for those seeking extra accommodation. MLS 16623 at the reduced price of $122,000.
PHIL WARREN 385-7761 24 hrs.

CHEAP 2 BEDRMS.
Priced at only $40,500 and located on a duplex lot. Needs some paint 'n paper but look at the price again and how can you lose. Great financing available. Burnside-Harriet area. Call now!!
Dave Harding
385-7761 24 hrs. 477-0939 Res.

250 HOUSES FOR SALE

D F Hanley Agencies Ltd.
D. F. HANLEY AGENCIES LTD.
3293 DOUGLAS STREET
385-7761

PRESTIGIOUS Carefree Living
You must see this exclusive condominium which combines elegance with individuality. A complete 1345 sq. ft. home offering spacious living rm. and dining rm.; two master-sized bedrms.; two 4-pce. baths; expertly planned electric kitchen including garburator and built-in dishwasher; convenient in-suite laundry facilities; handy utility room. This like-new, tastefully decorated, corner suite is situated in a beautifully designed steel and concrete building on 4½ acres of superbly landscaped grounds. Many more exciting extras! $65,900. MLS.
DONNA FOSS
385-7761 24 hrs. 595-6703 res.

JUST LISTED VIEW ROYAL — PORTAGE INLET
Fresh on the market in a popular area! Close to park and school! Attractive 3-bdrm. POST AND BEAM SPLIT LEVEL on a big lot. Full height stone fireplace wraps around from a beautiful living rm. with wood panelled feature wall into the spacious entry. Kitchen has a walled patio off and there's lots of space for a rec. room in the high bsmt. Asking price of $67,900. (New MLS). Don't miss out! Attractive financing can be assumed and the taxes are almost enjoyable! Call now.
STEVE MOONEY
385-7761 24 hrs.

WATER VIEWS MOUNTAIN VIEWS
GORDON HEAD
NEW LISTING!
PERFECT 4-bedroom, 3-bathroom home on the rolling hills of Gordon Head. Only nine years young with breathtaking views of the ocean and mountains. Built-in stove and dishwasher and also a convenient garburator. Well appointed spacious home for those with a young family who want to live in a quiet, prestigious area in a class all its own; yet close to all amenities. Realistically priced at $96,500.
HARVEY SIMONS
385-7761 24 hrs. 595-6908 Res.

ENJOY Entertaining?
Over-sized rooms with over-sized lot. A super home of Rockland style and accommodation at high Quadra prices. Quality that is seldom seen as shown from the teak kitchen cabinets to the pure virgin wool W-W carpets thru to a full 8 inches of insulation throughout. This is the first time this four-bedroom, two-bathrm. character home has been offered for sale in over 14 years. Your furniture cannot be too big with LR of 21x19 and DR of 13.7x16 with other rooms of equal over-sized dimensions, 63x200 foot fenced yard complete the perfect in-town home. This is a home you deserve to see. Only $89,900. Call now.
RANDY SMALL
LEE WROBEL
388-6275 385-7761 (24 hrs.) 388-6275
Pager 395 Pager 654

REDUCED TO $75,000
Immediate possession and the Vendor will carry a large 1st mortgage, 2300 sq. ft. of finished living area, quality built home throughout with many extras. 3 full bathrms., only 1½ years old. Drive by 4467 Fairmont off Majestic Avenue and then call:
BRIAN SHARP
385-7761 24 hrs. 477-4753 Res.

$64,900 1475 Westall Ave.
Immaculate home in very convenient location. Spacious 2-bedrm. home of 1200 sq. ft. on main floor with 3rd bedrm. down. L-shaped living and dining, through hallway, lots of closet space, rec. rm. and huge laundry down PLUS drive-in garage. Beautifully 57x120 landscaped lot. This home is unsurpassed in condition and maintenance and has just been listed. For showings and more information, call:
BRIAN SHARP
385-7761 24 hrs. 477-4753 Res.

OOOOOOOH THAT HURTS!
That's what the owners of this lovely, different, 3-bedrm. home said when we suggested a REDUCED PRICE OF ONLY $71,900 in order to sell their home quickly. The lake view, the country atmosphere, appeal of this 2-year-new, two-storey, 2,200 sq. ft. beauty. Many different features make this home worth seeing.
RANDY SMALL
388-6275 385-7761 24 hrs. 388-6275
LEE WROBEL
Pager 395 Pager 654

YES, YOU WOULD LIKE COLWOOD!
and you will also like the large level lot and the chance to fix this house up to make it YOUR home. The main floor of this 14-year-old house has a living room, 13x15 kitchen, 3 B.R.s and big bathrm. Downstairs is a finished fourth bedrm., a 5th bedrm. and rumpus room nearly done and a workshop area. Potential plus is here! $59,000. New MLS.
PAT VICKERY
385-7761 24 hrs. 592-6192 Res.

$59,900 GLEN LAKE 10.75 MORT.
4 bdrms., 3 bathrms. F.H.C. bsmt. Sundeck, private yard on a quiet cul de sac. The home is 4 years old and close to schools. Assume the $37,000 mortgage due 1980 with payments of $364 PIT. Call NOW. MLS 16856.
LEE WROBEL
RANDY SMALL
388-6275 385-7761 24 hrs. 388-6275
Pager 654 Pager 395

Special Selection
New home. Gordon Head. Quality by Roswil. 1819 SAN JUAN, (excl). 1300 sq. ft. Drive-in garage. Large lot. Bright kitchen with loads of cabinets. L-shaped DR and LR. 3 bedrms. Master ensuite. In area of other good homes. $76,900.

New Home. Gordon Head, 4331 TYNDALL. (MLS 16875) 1900 sq. ft. 3 bedrms., master ensuite. Full bsmt. Near bus, store and schools. $65,500.

4450 TYNDALL, Gordon Head. Approx 2800 sq. ft. on two floors plus basement. Almost 0.33 acre lot (panhandle). Concrete swimming pool with filter system. Newly redecorated. All rooms are giant sized. Open to offers at $77,500. MLS 15758.

68 CREASE AVE. MLS 15847. 2 bedrm., full 6' basement. Large family sized kitchen. Home has been rewired, reroofed, guttered, Sears Tex siding. 983 sq. ft. Lot 50x112. Price reduced to $43,900.

To view or for further information, phone
Bill Westcott
385-7761 24 hrs. 477-5402 Res.

250 HOUSES FOR SALE

D F Hanley Agencies Ltd.
D. F. HANLEY AGENCIES LTD.
3293 DOUGLAS STREET
385-7761

New Listing SAVE $$$ SAD OWNER
NOT TRANSFERRED HERE AFTER HAVING THIS ELEGANT HOME CUSTOM BUILT, 1300 ft. plus glamorous finished rec. rm. with floor-to-ceiling heatalator fireplace, 3rd bathrm, R.I. down, also EXTREMELY tasteful decor. You must see the colours, w-w, etc. White rock fireplace in large L-shaped LR-DR, balcony from family kit (ash cupboards) 3 bedrms., quiet cul-de-sac. Goldstream Park area. A bargain at $66,500. MLS 17420.
MABEL CRACK
658-8594 Res. 385-7761 24 hrs.

WESTMONT REALTY LTD.
920 HILLSIDE
386-6796

OPEN HOUSE
MON. - SAT.
2:00-4:30
1806 San Lorenzo
BRAND NEW FAMILY HOMES
Drive out Gordon Head Road and turn left on Feltham and right on Longview and then left on San Lorenzo to end of block. 4 brand new homes in this desirable location. All homes have one and one-half baths, dining rooms, living rooms with feature fireplaces on the main floor and full-height basements. Priced from $64,500 to $68,900. For private viewing and more information contact:
386-6796 BILL SIDHU 477-5382

OPEN HOUSE
SAT., 1:30-4:30
934 FOUL BAY
EXECUTIVE HOME
This magnificent new home is situated amongst the oak trees in South Oak Bay. It has three bedrooms and lots of extras; automatic garage, burglar alarm, installed vacuum cleaner and intercom system throughout. Priced at $139,000. MLS 15857.
386-6796 DAVE TAYLOR 384-2718

OPEN HOUSE
SAT., 1:30-4:30
4259 WILKINSON
RURAL SETTING
1250 sq. ft. of nicely decorated home featuring 3 bedrooms, carpeted living room with fireplace, large dining room, compact kitchen and rec. room. This is a home that must surely be seen inside and out. Full price of $55,000. MLS 17147.
386-6796 JOHN BUNYAN 383-7777

HOME TOO BIG
If the children are gone and your present home is now too big, this cosy little 2 bedroom cottage is suitable. The living room has a view of the lush golf course, kitchen with stove and fridge. There are fruit trees and a nice lawn. Financing available at $41,500. MLS 17300.
386-6796 KEN WRIGHT 598-2183

BEAUTIFUL LOCATION
Two-year-old 3-bedroom home on Marlean Place just off Cedar Hill Cross Road in a quiet cul de sac with an 82-foot frontage. Features ensuite plumbing, large sundeck over carport and full high basement with rooms roughed-in for panelling. MLS 17104. Priced at $69,900. To view call:
386-6796 ARNOLD MARR 477-6233

RANCHER SPECIAL
3-bedroom rancher with seaview on 1.8 beautiful sloping acres. The property is completely fenced and cross fenced. There is a barn and hay shed and lots of fruit and shade trees. Priced at $78,500. For more information and viewing call:
386-6796 DAVE TAYLOR 384-2718

COBBLE HILL PRICE REDUCED $10,000
This magnificent Tudor Home is reduced in price to $115,000. Situated on 2.06 acres this home is so beautiful it is difficult to describe. Old brick is featured in the fireplace in the 15x26 living room and on portions of the exterior. The fireplace in the den is finished in marble. Other features are four berooms, 3 bathrooms, 14'x29' rec. room. MLS No 14923.
386-6796 DAVE TAYLOR 384-2718

OWNER MUST SELL BALMORAL STREET
Brand new 3 bedroom home. Quality finished for owner features two fireplaces, shake roof ceramic tile in kitchen and bathroom, stretch balcony from master bedroom. For a home close to town and all school levels this is a must to view. Try your best offer or trade your downtown property.
ARNOLD MARR
386-6796 477-6233

OPEN HOUSE
Sat. 1-5. 1842 Kings Rd.
Private. Oak Bay border. 3-bedroom house, living room, dining room, fireplace, new carpet, wall-to-wall, large kitchen, 4-piece bathroom, newly painted, extra bedroom in basement, garage, 2 hot water tanks, sundeck, and many extras. Large lot, garden. $59,900. First time advertised. Immediate possession. 592-0540, anytime.

SOUTH OAK BAY
By owner, charming 2 bedroom home, leaded glass windows, living room with fireplace, cottage like dining room, sunny kitchen with sliding glass doors to sundeck, 4 piece bathroom. Extra room in full basement. Fully fenced back yard with fruit trees, close to schools, beach, park, $67,000. Drive by 854 Transit Road then phone 598-8192 to view. Open House Sat. Sun 2-5.

OAK BAY
By owner, Close to Willows Beach, Cape Cod style home. Over 2,000 sq. ft. Large living room, dining room, kitchen with eating area, 3 bedrooms plus 1 bedroom self-contained suite optional. Full basement with rumpus and games room. Garage and carport. $125,000. 1939 Bowker Pl. Phone to view 592-0552. No agents please.

OPEN HOUSE SATURDAY 10-4
815 Colville Road, 1½-year-new house. Beautiful, 4 bedrooms, living room, dining room, family room, kitchen, 2 bathrooms, 2 sundecks, fireplace, garage. Price $57,500 for Saturday only. 598-8264 or 386-2657.

CENTRAL SAANICH—
A LITTLE DIFFERENT
floor-to-ceiling fireplace. Large treed lot. Small 8¼ per cent mortgage. Asking $69,900. 652-3085.

250 HOUSES FOR SALE

Green Acres
HENDERSON REALTY
385-9741 Anytime

PRICE REDUCED OPEN HOUSE
Sat. 1:30 - 4
4121 SHELBOURNE
PICTURESQUE SETTING
Beautifully landscaped 1-3 acre lot of expansive lawns and mature shrubbery. This spacious home is spotless, developed on 2 levels, has 4 bedrooms, 1½ baths, large living and dining rooms, extra large kitchen, a big rec room or games room, a carport and sundeck, plus extra parking for all vehicles you might have. Priced right at $72,000. Call now:
BUD HUDSON 479-3849 STAN TRONT 477-2829

OPEN HOUSE
Sat. 2-4:30
943 CAROLWOOD DRIVE
Professionally designed custom home. Large living room with stone fireplace. Spacious dining room, large kitchen with breakfast area. Rec. room with massive rock fireplace. 3 large bedrooms, 2½ bathrooms. Full width sundeck. Asking $135,000.
STAN TRONT 477-2829 H. TOMLIN 477-1327

OPEN HOUSE
Fri. and Sat. 1-4
535 BAKER
Put this on your list. 4-bedroom home plus 3-pc. plumbing in full high basement. Large lot, fruit trees and shrubs in area of new homes. Call to view. JACK PARKER—598-8352.

OPEN HOUSE
Sat. 1-4:30
1677 SAN JUAN
NEW 3-bedroom, full high basement, front lawn seeded. Asking $68,500. Vendor anxious to sell and will consider all offers. Call to view:
DAVE RANSON 479-4997 JACK PARKER 598-8352

OPEN HOUSE
Sat. 2 - 4:30
4143 CORTEZ PL.
Situated in quiet cul de sac, handy to schools, shopping, recreation centre and bus. 3 bedroom home—15x12 L.R. with F.P., dining room 14x10, cabinet electric kitchen, M. bedroom with 2 pc ensuite. Extra bedroom, rumpus room in basement. Quality carpet throughout. Green belt area around home. This is one of Gordon Heads best buys at $65,900.
385-9741 W. McCARTER 592-3970

SIDNEY
An excellent home for beginners or retired couple, 2 bedrooms — 11x18 living room — large kitchen with eating area and laundry — opening onto a spacious and private sun deck. Full basement. Grounds nicely landscaped. Lot 89x160. Might be subdivided at some future date. Price to sell at $59,900. For further detail call
BILL McCARTER 592-3970

ROLSTON HEIGHTS PRICED TO SELL
$55,900
Excellent 3-bedroom home, situated at end of cul-de-sac next to green belt reserve. Partly panelled living room with fireplace, spacious kitchen with dining area. Full cement basement with 10x16 rec room. A bargain in very desireable area.
BILL McCARTER 592-3970 BOB GIBSON 658-5153

SIDNEY STARTER
Very practical plan for 2-bedroom home on sunny 50x120' lot, quiet street. Cosy 15'6"x10'6" living room with stone fireplace. Large open kitchen and dining area. 4-piece bath. Downstairs is a third bedroom and large utility room. Financing. $51,900.
BILL McCARTER 592-3970 BOB GIBSON 658-5153

OAK BAY BORDER
Immaculate 3 bedroom in most sought after area. 16x12 living room with fireplace. Dinette, cabinet kitchen, 4-pce. bath. Full basement contains 22x11 rec room, workshop, utility room. Everything well maintained. Level landscaped garden. Parking for boat and trailer. Asking $62,500.
BILL McCARTER 592-3970 BOB GIBSON 658-5153

ESQUIMALT 3 SUITES
In this well-built conversion — each suite self-contained — modern kitchen includes range and 1 bedroom and vanity bath, in well maintained stucco building with full basement. Located on large fridge, nice carpeted living room, parking and garden area. Easy walking distance to shopping, sports and beach. Price you can afford $69,900.
BUD HUDSON 479-3849 STAN TRONT 477-2829

WHERE ELSE
CAN YOU FIND 1,290 SQ. FT. OF BRAND NEW LUXURY LIVING FOR LESS THAN $50,000??? IN BEAUTIFUL BRENTWOOD AT 965-969 CLARK RD. ONE BLOCK FROM SEA. LIVING ROOM WITH F.P., DINING ROOM, KITCHEN AND POWDER ROOM ON MAIN FLOOR. 3 LARGE BEDROOMS AND FULL BATH UP. BUILT TO HYDRO STANDARDS FOR ELECTRIC HEAT. LARGE STRATA TITLE LOT TO GROW YOUR OWN VEGETABLES. EACH UNIT ONLY $49,900. M.L.
FRED SUTTON — 652-1857
HOWARD TOMLIN — 477-1327

$42,500
Two bedroom full basement starter on quiet dead end street in Vic West. Call:
J. McCORMACK 592-6214 C. ARNOLD 592-6454

BETTER THAN NEW
1320 sq. ft. main floor. $59,900 F.P. Beautiful deluxe bungalow with developed basement, 4 bedrooms, extra large kitchen, den, rec room and lots of extras. Drive by (do not disturb) 1341 Balmoral Rd. at Stanley.
KEN IVERSEN
385-9741 477-5641

NEW LISTING UPPER LANSDOWNE
A really super four-level split, 4-bedroom home. Perfect for the growing active family. Convenient to all schools, transportation, golf and shopping. Charming 16x23 living room with fireplace. 11x13 dining room overlooking garden. Quality wall-to-wall over hardwood. Very workable kitchen with eating area. 3 bathrooms. Super panelled family room with fireplace. Realistically priced at $88,900.
BILL McCARTER 592-3970

PRIME GORDON HEAD
SPECTACULAR VIEWS: A delightful 3-bedroom home set on large lot to take advantage of the panoramic sea views. Living room is 17'6x15'6, fireplace, hardwood floors, separate dining room, large bright kitchen. Bedroom wing — Master bedroom faces seaviews on 2 sides. Full basement with bedroom and roughed-in rec. room. A bargain at $79,900.
NEW TUDOR STYLE: Terrific fenced backyard with southern exposure. 19'6x13 living room with fireplace, bright L-dining room. Extra large bright kitchen with private sunny sundeck. Master bedroom has 3-pc. en suite. Two more bedrooms. Full cement basement ready for development. Asking $74,900.
BILL McCARTER 592-3970

Green Acres
HENDERSON REALTY
385-9741 Anytime

TERRIFIC LOT 4 BEDROOMS
Unique plan 1800 sq. ft. finishell area, located in Colwood area. 12x15.6 living room with heatilator fireplace, 12x14.3 separate dining room, well-designed kitchen. A good family home. Excellent financing. A bargain at $58,900.
BILL McCARTER or BOB GIBSON
592-3970 658-5153

4 BEDROOMS 2 ACRES
Fine country home in Happy Valley area. This is a four-level split with land and location to warrant your closest inspection. Beautiful 22x13 living room, family-sized dining room, well-planned kitchen, 13x28 rec. room with fireplace and electric heat. $99,500. Please call:
BILL McCARTER 592-3970

DRIVE BY 518 STORNAWAY DRIVE
Almost 1200 sq. ft. Immaculate 3-bedroom home. Built 3 years ago. Super rec. room, fenced, landscaped lot. Priced to sell at $57,900. Offers.
BILL McCARTER 592-3970

LAKE HILL
Newly renovated 2-bedroom approx. 1288 sq. ft. no basement home. Master BR 14x14, living room 21x12, kitchen 12x13, with 12x8 eating area. Lot 60'x150', taxes $587.
Drive by 4037 Cumberland
To view call:
Jack Parker 598-8352

OAK BAY UPPER LANSDOWNE SLOPE
BREATHTAKING SEA AND MOUNTAIN VIEWS
ASKING ONLY $89,900
Only a stones throw from Uplands Golf Club, this type of executive home rarely comes available. Southern exposure, offering gracious living in every respect and beautifully landscaped. Hurry this won't last. For viewing and further information call:
479-3849 BUD HUDSON 479-3349

POPULAR NORTHRIDGE TERRACE JUST LISTED
An immaculate one-year-old home surrounded by other modern homes. Completely finished with 4 bedrooms and family room. Close to all amenities, and situated on a quiet dead-end street. This lovely home is priced for quick sale at only $66,900. For viewing and further information call:479-3849
BUD HUDSON 385-9741

HIGH QUADRA
In area of modern homes on a lovely quiet street. This 3-year-old cathedral entrance home is close to everything. 3 bedrooms up with 4th bedroom and family room roughed in down. Workshop. Huge sundeck with weeping willow and loads of parking on a nice lot. Owner anxious to sell so is only asking $65,750. For further information and viewing callSTAN TRONT 477-2829 BUD HUDSON 479-3849

FOR $59,900
This is one of the best values, it is tastefully decorated and clean inside and out. Located in SIDNEY, 3 years young, with full basement, 3 bedrooms, 1½ baths, bright living and dining rooms, spotless kitchen, a rec room and a sundeck. Why not call now:
477-2829 STAN TRONT 385-9741

ESQUIMALT $59,900
Situated near Rockheights elementary school, you'll find this modern semi-split level 1160 sq. ft. home. L-shaped living-dining room with brick fireplace. Cozy kitchen and 3 bedrooms. Roughed in rec room down, laundry room with washer and dryer hookup. 2 bathrooms. Nice quiet street — no traffic. To view call:
385-9741 JOHN LUKAZ 592-1908

VICTORIA (CHAMBERS) $46,900
View this cozy, spotless, 4 room, full basement, stucco bungalow with additional sleeping rooms down. Separate garage Good sized corner lot. Owner moving to Vancouver. Open to all offers. Call:
592-1908 JOHN LUKAZ 385-9741

RITHET'S
for Real Estate Insurance Appraisals
714 FORT
382-4251

OPEN HOUSE
SAT. 1:30 - 4:00
2021 ARDWELL
RESTHAVEN AREA off MacDonald Park Road close to all marinas. Immaculate near new home features, 1280 Sq. ft., spacious L-shaped living and dining room, large family size kitchen with a generous amount of cabinets, sunny sundeck, full basement open for development. Close to all school levels. Attractive existing financing. Price $61,500.
W. MICHAELS R. JOHNSON
382-4251 (24 Hr. Service)

OPEN HOUSE
2913 Cedar Hill Rd.
Sat. 1:30 - 4:00
COME IN AND ENJOY this cosy little Bungalow! Two bedrooms with Laundry room off kitchen. Fully fenced yard and close to transportation. New furnace in partial basement. MLS 16911. $41,900.
SHIRLEY DAVIS
382-4251 or 388-4872

COLWOOD
Delightful family home on large lot. Carpeted throughout. Three bedrooms, master ensuite, full basement with rec room, sundeck with carport under, extra parking. Asking $63,900.
To view please call:
R. JOHNSON OR W. MICHAELS
382-4251 (24 Hr. Service)

Maplewood-Cook
COSY little two-bedroom bungalow. Close to transportation and shopping, good garden area. New asking price $42,500. MLS 16775. Please call:
R. JOHNSON OR W. MICHAELS
382-4251 (24 Hr. Service)

ESQUIMALT
Handyman's special, 1½-storey 2-bedroom home situated at 918 LYALL St. Good location, close to Work Point Barracks. Asking $32,500, but offers invited. For more information or to view call:
O. DOUGLAS OR E. WILKINSON
382-4251 (anytime)

WHITTOME'S
ROYAL OAK BRANCH

OPEN HOUSE NOW $57,900
4022 GRANGE
(OFF BURNSIDE WEST)
SAT., 1:30 - 4:00
"More than meets the eye," in this delightful home on 68'x132' countrified lot, 4 B.R.s (1 down, ensuite), rec. room. Ideal for retireds or young family. Close to schools, bus and arena. ML 17114.
479-1667 BRIAN BROWN 386-1234
479-1667 CATHY ATKINS 479-5427

OPEN HOUSE
1404 BAY ST.
SAT., 1:00 - 4:30
See Display Ad, Fri. Times, Sat. Colonist for this delightful inexpensive 2-B.R. home at $45,000.
479-1667 BRIAN BROWN 386-1234

OPEN HOUSE
THURS. & FRI.
2:00-4:00 P.M.
SAT. 1:30-430 P.M.
79 HAMPTON RD.
Neat, smaller starter retirement or investment home offering LR with FP, lge kitchen, 2 BRs with a full basement. Backyard with fruit trees with an excellent nearly new garage-workshop. Convenient location to all services. Asking $45,900.
479-1667 Edith Gutemar 598-7053

OPEN HOUSE
SAT., 1:30-4
1646 St. Francis Wood
(OFF ROCKLAND)
Tremendous views — superior material and construction — ideal location. A must to inspect — 3 bedrms, 3 baths. Spacious dining room. Well-planned kitchen with eating area. Tremendous water and mountain views from this beautifully different home in the Rockland area. Priced at $117,500.
479-1667 LILLIAN HENDY 479-4938

LOVELY
Quality plus spaciousness, beauty, comfort and convenience are all to be had in this exceptional home. 3 Bdrms., 3 baths, lge. beautiful living room with floor to ceiling rock fireplace. Entertainment sized dining room. Well planned large kitchen. Huge games room, Rec. room with FP, sewing room and double carport. All this on a lge. lge. lot near Mt. Douglas Park. Asking $135,000.
479-1667 LILLIAN HENDY 479-4938

SEAVIEWS
DRIVE BY
4939 SEARIDGE
(CORDOVA BAY RIDGE)
—ALMOST ¾ AC.
—SECLUDED SPOT FOR TENNIS COURT, POOL OR PUP TENT
—CUSTOM HOME
—$118,000.
479-1667 CATHY ATKINS 479-5427
479-1667 BRIAN BROWN 386-1234
J. W. Whittome and Co. Ltd.
Royal Oak Branch

LANSDOWNE Properties Ltd

OPEN HOUSE
1721 AMPHION
SAT. 1:30 - 4
OWNER SAYS SELL this OAK BAY border home, 2 BR plus 1 and a rec room in the full basement. Included in the REDUCED price of $52,000 are the stove, fridge washer and dryer and drapes. EXCEPTIONAL VALUE. MLS JOY HAMILTON 592-2431 or 592-1190.

SAANICHTON OPEN HOUSE
12 - 3
8022 GALBRAITH CRESC.
(Off Simpson—Off Mt. Newton Cross Rd.)
This beautiful 4-mo.-old, 1270 sq. ft. home is one of the best buys on the market. As the owner's have said, SELL at $63,500. It is close to bus and shops but enjoys the rural setting of the Penninsula with lovely views of farm land, distant mts., islands, and the sea. Exceptionally well planned with 3 BR (master en-suite), lge. reception rooms, huge kitchen and full bsmt. for further development. This is truly a quality home and should be viewed by anyone seeking real value for their housing dollar. JOHN WEST in attendance.
592-2431 Lansdowne Properties Ltd.

8 LOVELY OAK BAY HOMES

1. 3-BR $61,900	5. 2-BR $65,500
2. 3-BR $62,900	6. 2-BR $65,900
3. 3-BR $64,350	7. 3-BR $66,900
4. 2-BR $64,900	8. 2-BR $64,900

To view these fine homes, call GERRY FINNIGAN 383-4739 or 592-2431.

SECLUDED CHARM
A lovely 3 bedroom rancher-type home on ½ acre of wooded seclusion. Beautifully modernized family kitchen area with many appealing features for the modern housewife. Large attractive LR with stone fireplace and feature oak beamed ceilings. Master bedroom has attached dressing room, laundry room and separate den. Upstairs, rec-room, well insulated and beautifully maintained. Property offers many trees, adjacent streams and formal landscaping. $67,000.00 MLS For further details please phone JOAN HOPPER 652-3103 or 592-2431.

3 BRS. 1½ BATHS
$48,900
This newly decorated home has a full basement and huge sundeck with a carport. Located on a good size lot, close in and near elementary school. Priced to sell fast. Call: GLENN NICHOLS 598-7689 or GERRY FINNIGAN 383-4739 or 592-2431.

BEAUTIFUL BRENTWOOD
2 YRS. OLD
$68,900
0.27 acres with seaviews on quiet cul-de-sac. Home features large LR, with balcony and fireplace, 2 bathrooms, 3 large BR's, full BSMT, with fantastic rumpus room. Assumable 10% mortgage. MLS 16336. To view: Call GERRY FINNIGAN 383-4739 or 592-2431.

BLENKINSOP-CEDAR HILL
$60,900
Delightful modern home on over ½ acre of meticulously landscaped secluded property. No steps, 2 bedrooms, huge 20x14 ft. livingroom with a handsome fireplace, hardwood floors and lots of parking as well as a drive-in garage and storage. To view call: GLENN NICHOLLS 598-7689 or 592-2431 MLS.

NEAR TOWN AND COUNTRY and Mayfair, large, older Victorian Tudor home asking $52,900. 3571 Calumet 385-8329.

HIGH QUADRA HILLSIDE HOME Private sale, beautifully landscaped, view, four bedrooms, fireplace. $58,500. Phone 385-6924.

FOR SALE Royal Trust "THE SIGN THAT SELLS"
4082 SHELBOURNE ST.
477-0191

OPEN HOUSE
995 INVERNESS AVENUE
SAT. 1 to 3 P.M.
TERRIFIC VALUE!
—2 bedrooms
—large kitchen with eating area
—living room W-W
—dining room W-W
—basement
—workshop
—storage room
—carport
—close to buses, shops and schools.
Priced at $46,500. New MLS 17413. Your hostess:
477-0191 MARY MOODY 652-5681

OPEN HOUSE
3929 MARJEAN
2 to 4 P.M. SATURDAY
10 rooms, 4 bedrooms, living room, dining room, kitchen, family room, rec. room, two other rooms. Lends itself beautifully to a home plus in-law suite. 2 fireplaces, 2 kitchens, 3 bathrooms. Quality construction throughout. Large fenced lot. Asking $110,000. In attendance:
ROMA NICOLL MOLYARD
477-0191 384-4827

OPEN HOUSE
3930 GARNET PLACE
SAT. 1:30 to 4 P.M.
CIRCLE THIS ONE!!
Conveniently located just a block from K-Mart on quiet cul-de-sac, this neat 6 room home is worth a look. It contains 4 bedrooms (3 up, 1 down), finished rec room and other features. Nice corner lot with fruit trees. Owner open to offers on asking price of $59,900. MLS. In attendance:
477-0191 JOHN LUND 384-9279

OPEN HOUSE
SAT. 1:30 to 4 P.M.
7031 WEST SAANICH ROAD
A picturesque Spanish style home only 2 years old. Six rooms in all with 1½ bathrooms. Electric heating. Full basement and double carport. Asking $75,900. All offers presented. In attendance:
477-0191 KEITH LECKIE 598-1667

OPEN HOUSE
SAT. 2 to 4 P.M.
1877 SAN JUAN AVE.
$69,500
Most attractive 3 bedroom Medallion home on lovely treed grounds near Hillcrest School and University. Living room with fireplace, dining room, large family room with built-ins. Garage plus carport, with sundeck over. Early possession. Assume 7% mortgage. MLS.
477-0191 HEIDE WHITE 652-1828

OPEN HOUSE
SAT. 1:30 to 4 P.M.
4109 BRIDLEWOOD COURT
METCHOSIN, off Happy Valley Rd., onto Glen Forest Way, then right.
EXECUTIVE RESIDENCE!
If you enjoy luxury, but also an informal way of lifestyle — then this is for you! Your home on over 2 acres is in a quality development, where the neighbours are friendly yet not "next door"! To mention only a few extras: the master bedroom also has a 5 pce. ensuite with swirl bath, separate formal dining room, and a dream kitchen, plus so much more! The asking price is only $118,500 and excellent financing is available. MLS 14309. Plan now for a better life!
477-0191 KNUD SCHWER 478-8203

OPEN HOUSE
651 ROCKINGHAM RD.
(off Wentwich)
SATURDAY 2 to 4 P.M.
Charming 4 bedroom modern home. All wall-to-wall, large added workshop and beautiful garden plus swimming pool. All this for only $54,000. MLS.
VIVIAN M. ROBERTS
477-0191 477-0281

LARGE DOUBLE GARAGE
3681 TILLICUM ROAD
$63,900
Excellent double garage (20 x 24) plus a good basement workshop. Ideal for the handyman, car buff, etc. And for the lady of the house there's a lovely spacious kitchen with eating area leading to sundeck. Living room with fireplace, 2 bedrooms on the main and one down with partially finished rec. room. MLS 17309. For information call:
GALE CHRISTENSON
477-0191 477-0723

"LOOK"
WHAT VALUE
4 bedroom, living room, kitchen, all new wall-to-wall. Swimming pool in back garden. Mature lot. Heated workshop 20 x 10. Ample parking for car, camper, boat, etc. Priced at $54,000. MLS 17271.
477-0191 MARY MOODY 652-5681

UPLANDS
CONTEMPORARY ELEGANCE
BY JOHN DI CASTRI
Designed for deluxe modern living by a large family featuring 5 bedrooms, 5 bathrooms, den, family room, separate diing room, rec. room and a 39 ft. living room. Very spacious rooms are well layed out to create easy living and entertaining. Fully incorporating the 16x32 heated pool and expansive patio areas. First time on the market. Excellent value offered at $179,500. MLS. For further information and personal viewing call:
477-0191 RAY TILLYER 477-1650
or JUDY JOHNSON

DEAN PARK AREA
PRICE REDUCTION — $74,500
Owner says "sell" and here is your chance to purchase a quality built 2-year-old 4-level split on ½ acre overlooking the harbour and the Straits! 4 bedrooms (1 down), 3 sets plumbing, all electric, heatilator, thermopane, built-in dishwasher, long double driveway and double enclosed carport, large rec. room with wet bar. Easy take-over 10% mortgage with immediate occupancy. Try your best on this new reduced price. MLS.
MURRAY ROTHSCHILD
477-0101 477-9393

PRICE REDUCTION
Now only $48,500 for this comfortable 2-bedroom home on large lot 60x215 overlooking the Swan Lake Park. Whether you invest for its future rezoning potential or take this opportunity to do your own thing with the huge garden or use the separate workshop and hobby room for your hobbies it has lots to offer. See it for yourself. Give me a call:
VERNA ROBERTS
477-0191 477-1317

TOWN AND COUNTRY
2-BEDROM BUNGALOW
Good-size living room with fireplace and wall-to-wall carpeting, separate dining area. Small in-law suite in basement. MLS 16695. Asking $52,900. For more information, call:
477-0191 ART EVANS 658-8924

HOBBY FARM
Within 8-mile circle in Saanish Peninsula, 2 acres that have an unlimited supply of water, property (mostly bottom land) all cleared and fenced. Small cow barn (presently tenanted), hay storage-chicken house. The 2 bedroom home has nice living room, wall-to-wall carpeting, basement not quite finished and owner will pour remaining concrete floor and complete ranch wall exterior. This property would be perfect for a retired gardener, a greenhouse man or for plain truck farming with roadside stand or what have you. MLS 16481. Full price $76,000. To view or for further information phone:
RON SEDGER
477-0191 479-3673

DEAR HOMEOWNER
Please help — all listings sold and I am desperately looking for property. If you are thinking of selling, I know that I can help you. I have clients wishing 2 and 3 bedroom homes with or without basement, property of any size from building lots to wild acreage in the south Vancouver Island area. Call RON SEDGER at Royal Trust 477-0191 or res. 479-3673. P.S. I will gladly come out; assess your property, see what you want and assist you all the way.

FOR SALE Royal Trust "THE SIGN THAT SELLS"
4082 SHELBOURNE ST.
477-0191

SEAVIEW — ACREAGE — 5 BEDROOMS!
Extra large family home of nearly 2500 sq. ft., 2 fireplaces, a greenhouse and other outbuildings are just a few extras you get with this solid family home on subdividable 1 plus acres. The asking price for everything is $103,500, but the vendors will consider selling the home and-or extra lot separately.
477-0191 KUND SCHWER 478-8203

WOW — ONLY $74,900
Lots of living is yours in this lovely Spanish type 5 bedroom family home! Situated close to everything and on one quarter acre of land — makes this an ideal inveatment in your family's happiness for years to come. MLS 16896. Let me help you on this fine home!
477-0191 KNUD SCHWER 478-8203

CRYING — CRYING!?
The vendors are! They have to sell! But you might be too if you miss out on this one. Nice and comfortable 3 bedroom home (could be 4 or even in-law suite, plus located on quiet street). Asking only in low fifties and open to offers. For all details — please call:
477-0191 KNUD SCHWER 478-8203

NEWLY LISTED
A REAL CUTIE AT $52,500
Ideal for the young family, this 2 bedroom bungalow has been completely renovated and updated. Lovely fireplace, bright cheery kitchen with built-in dishwasher and 50x120 lot on quiet dead-end street, yet steps to bus line. Asking $52,500. MLS 17435. For appointment to view, call:
477-0191 BILL KAPTEYN 477-4363
477-0191 DALE YOUNG 384-6563

IF YOU HAVE GOT
TRAILER, CAMPER, TRUCKS
boat and need room to park them and would like to live in Langford this 4 bedroom house may be your answer. Large workshop and carport. Swimming pool in back garden. Mature garden. If you would like more information on this property which is early possession call. Priced to sell at $54,000. MLS 17271.
477-0191 MARY MOODY 652-5681

FOR MORE Real Estate SEE DISPLAY Real Estate Advertisements 8, 9, 10 and 11

REALSPAN PROPERTIES LTD.
1031 VANCOUVER ST. 388-6454

JUBILEE AREA
Roomy three bedroom home located on 100x50 ft. lot. Wall to wall carpets throughout and nice tidy backyard. This immaculate home has a new roof and wiring making it well priced at $49,400. To view call
DOUG MENZIES
388-6454 477-8092

PANORAMIC OCEAN VIEWS
at
ARDMORE
$108,000
This large family home is on .63 of an acre and is designed to take full advantage of it's excellent location. There are many outstanding features, such as zone heating, two rock heatilator fireplaces, imported wool carpeting. The kitchen design is one of the best I've seen.

Simpsons-Sears Area
SMALL BUT CUTE
$46,700
This two bedroom home has been completely renovated, with new kitchen, wall to wall carpeting, redecorated, and is located on a 50x133 lot. The greenhouse and excellent soil in the vegetable garden are a real asset to a green thumb person. To view anytime call
JOHN F. COLWELL
388-6454 592-9828

FOR FAMILIES ONLY
$38,900
Not really, but this condominium development was designed with CHILDREN in mind. It is two storey, has three bedrooms, 2 bathrooms and loads of storage space. The low price of $38,900 puts it in everyone's price range. If you are looking for something for you and your children, call us to view this real dandy. It includes stove, fridge, washer and dryer, all in excellent condition.

SAVOY
a
DOWNTOWN LOCATION
$36,700
This one-bedroom apartment is located next to all amenities and comes equipped with wall-to-wall carpeting, stove, fridge, dishwasher. For economy of living in a prestige location.

BRAND NEW SPLIT LEVEL
SIDNEY $59,500
Young family 3-bdrm. home. Living room and dining room with wall-to-wall carpeting throughout. Fireplace with raised hearth. Bright kitchen with eating area. Full high basement waiting to be develoed. Carport, thermopane windows and good insulation. Close to schools and shopping. To view this well-laid-out family home call anytime.
BLAKE CROTHERS
(Your Friendly Realtor)
388-6454 652-2553

BY OWNER. 3 BEDROOM, FULL basement home. One-third acre, landscaped lot. Mountain and valley views. In Central Saanich. Assume $39,000 at 10¾%. Asking $64,500. 652-5670 after 4 p.m.

SSC
SWINERTON STEWART CLARK LTD.
1318 Blanshard 385-2481

VIEW ROYAL WATER VIEWS
4 BEDRMS—2 BATHS
An attractive, cleverly planned 2-level POST and BEAM home boasting over 2,000 sq. ft. and lovely water views over the Inlet. Comprises wide reception hall, 22.8x13.6 living rm with RH fireplace and feature wall, guest-size view dining rm, lge kitchen with dining area, 4 bedrms - 2 baths, spacious ground level Family rm with FP - high basement with laundry and workshop area wrap-around view sundeck. Situated on a fully landscaped 90'x108 lot close to Shoreline School.
PRICE $85,500
ED JUPP
385-2481 OFF. 592-1019 RES.

TRI-LEVEL "A" FRAME
UNIQUE DESIGN
ON 3.93 ACRES—VIEWS AND SECLUSION
This near-new, uniquely designed, custom built modified "A" frame residence offers over 2,500 sq. ft. of gracious and practical living space on 3 levels - 3 bathrooms - 4 bedrooms or 3 and a den, picture windowed, exposed beam living room offers lovely hillside views - the dining room was designed for gracious entertaining - large kitchen-family room arrangement with space for the whole family PLUS a beautiful REC Room with bar, wine cellar and FP for informal entertaining. Situated high on a hill on 3.93 acres of wooded seclusion in the Blinkhorn Lake area. Must be seen to be fully appreciated. CLEAR TITLE. IMMEDIATE OCCUPANCY IF DESIRED!
PRICE $108,000
ED JUPP
385-2481 OFF. 592-1019 RES.

SEA AND MOUNTAIN VIEWS
LARGE FENCED LOT
LARGE FAMILY HOME
PRICE $79,500
An exceptional 2-level Family home offering over 2200 sq. ft. of fully carpeted, comfortable living space for the largest of families. Cathedral entry, cosy LR with FP, separate dining rm, kitchen with breakfast area opening to view sundeck, 6 bedrooms or 5 and den, three and a half bathrooms, spacious family room with FP, wet bar. Situated at 6364 Sunneyslope Drive, (a quiet cul-de-sac off Tanner Rd.) on over one-third acre of fenced, fully landscaped grounds. Appliances included! VACANT — IMMEDIATE OCCUPANCY! MLS 16101.
ED JUPP — 592-1019
or SID CUSTANCE
OFFICE 385-2481

OAK BAY
LANSDOWNE SLOPE
This superior bungalow with southern exposure offers spacious living area ane 2 full bathrooms on the main floor. A special feature is the master bedroom, 21x12, with ensuite vanity bathroom; and the almost 13 ft. sq. DR adjoining a beautifully appointed LR cozy den, nook. Extra accommodation in the full basement includes a 3-pce. washroom, laundry room, 27x21 rec. room with fireplace, spacious bedroom and large workshop. All this on a nicely landscaped lot in a most desirable area. $83,750. MLS.
SID CUSTANCE 385-248

LOCARNO LANE
SEA VIEWS
Truly a beautiful split-level family residence offering extensive sea view, 4 bedrooms, 2 bathrooms, inline living and dining rooms featuring brick to ceiling raised hearth fireplace, large kitchen with wall oven and counter top range plus laundry room off, sundeck off master bedroom with steps down to patio. A most desirable family home on a large, private lot. Located on a quiet dead-end street close to UVic.
PRICE $93,500
SID CUSTANCE 385-2481

NEW EXCLUSIVE DUPLEX
$69,500
Here's a good buy!!! side by side. 2-bedroom with full basement each suite. 12-yr.-old building on large fenced lot. Full basement has laundry area and roughed in plumbing for 2nd bathroom, 2 oil hot air furnaces. Banfield Park area.
Office 385-2481
ED JUPP 592-1019
SID CUSTANCE

TWO LOTS
3 BR. HOME
$80,000
Located in the Kinsmen Park area, on 2 duplex zoned lots. Attractive family home with full basement. MLS 17227. View with Helen Jones. 595-7913.

REAL ESTATE SERVICE COAST TO COAST AND U.S.A.

SAANICH PENINSULA
Beautiful Heritage type home, a joy to see, on .6 of an acre. Beautiful covered porch across the front, the entrance has a lovely open staircase to upper floor. There's a den with h.w. floor, fireplace and bookcases, a big living rm with fireplace, w fl w cahpet and large window. Kitchen is large, modern and open to a lovely country style dining rm. There's a plant loving sunroom and a two pce bathrm as well as a super master suite composing big bedrm with fireplace and built-ins, big 4 pce bathrm and separate dressing rm. That's all main floor. Upper fl. has 4 super large bedrms, the biggest 18x15.6, a lge 4-pce bathrm, big "box" rm, and lovely balcony, 2800 sq. ft. of living accommodation! Outside are fish pool, double garage, a lot of paved parking, many beautiful trees, lawns, rose gardens and old fashioned hedges of box and lilac. Owners leaving town and must sell, the price is only $84,000. Only 11 miles from Victoria. For prior viewing phone GREY LORENZEN 383-4151 or 652-1038, but don't miss this it's on the lovely Saanich Peninsula.
malahat realty ltd.
box 40 mill bay

Western HOMES Ltd.
OPEN HOUSE
SAT., 2 - 4:30 p.m.
3143 SOMERSET
Good sound home for the small family. Living rm. with fireplace. Kitchen with eating area and two comfortable bdrms. make up the living area. Storage areas are located in the crawl space and the tool shed. More than $30,000 of assumable mortgage at 9½%. Full price $45,900. MLS 16895.
Wayne Rowe
386-3494 (24 hrs.)

SIDNEY BY OWNER. 3 YEAR old, 3 bedroom white stucco, 1080 sq. ft. Full basement, with roughed-in plumbing, sundeck, carport, w-to-w carpeting except kitchen and bathroom, large fully serviced lot. Garden, flowers and shrubs. fenced. Existing 9% mortgage, Full price $58,000. 656-5083.

HIGH TATTERSALL
1203 and 1225 Tattersall — 2 new four- and three-bedroom homes for sale by builder. Asking $75,000 and $93,500. To view phone 384-8391.

$56,900, FOUR-BEDROOM CHARacter home with living room, dining room, family room and rec room in convenient and desirable area. Large assumable first mortgage. 595-4482.

MUST SELL BY JUNE 15TH, Lovely home in Oak Bay, up to 5 bedrooms, close to Sports Centre. $59,000. Call owner 592-0345.

UPLANDS
½ acre with a truly luxurious 1900 sq. ft. home, $129,000 will consider small home in trade. 477-4155.

A. E. LePAGE
WESTERN LTD • REALTOR
1395 HILLSIDE
386-6331

ELK LAKE
SANTA CLARA AVE.
Almost 1 acre of beautiful landscaped property in area of fine homes. Use your imagination and think what you can do with the two-bedroom part basement home. It's a winner and priced to sell at $69,900. For details and viewing call:
Roy Nielsen 386-9046 Paul Smith 383-6905

FAIRFIELD
RETIREMENT SPECIAL
Clean, no renovations to do. Lovely two-bedroom home well located on Thurlow St., close to parks, shopping and ocean. Minimum care lot with sculptured shrubs, drive-in garage, all enclosed with a white picket fence. Priced for immediate sale at $55,900. For personal viewing:
Paul Smith 383-6905 Roy Nielsen 386-9046

FAIRFIELD
IDEAL FOR
SMALL FAMILY
Well cared for small 3-bedroom, full basement home on Oxford St. Close to school, shopping and downtown. Large kitchen, dining room and living room with fireplace. Drive-in garage and the backyard is full of fruit trees. Financing available. A must see at $53,900. For viewing:
Paul Smith 383-6905 Roy Nielsen 386-9046

RETIRED
And looking for a nice home? Give me a call. Let's take a relaxed look together. Examples:
912 Darwin $49,900 Excl.
1452 Thurlow $55,900 Excl.
6770 Woodward $64,500 MLS.
For those who wish a small cottage with 2 acres—5374 West Saanich Rd. $76,000. MLS. To visit these, or more, please call:
386-6331 Mr. D. Wagner 595-2557
anytime Retirement Specialist

WALK ONE BLOCK
TO OAK BAY VILLAGE
60,900
Charming old character home recently renovated, situated on a quiet dead end street.
—New roof
—New WW carpet
—Cozy living room
—Spacious den, fireplace
—3 bedrooms, 2 with fireplaces
—Walking distance to schools
—Excellent family home
—MLS 16855
DON BECKNER
386-6331 386-0588

GLEN LAKE AREA
986 WEAVER PLACE
OFF HAPPY VALLEY RD.
AT WALFRED
3 bedroom cathedral entrance home. Large living room with FP., DR with sliding glass doors to pleasant sundeck, rec room and carport. Secluded lot on quiet cul-se-sac. riced to sell at 58,900. MLS 16352.
ERIC FRAZER
386-6331 743-9155 collect

PRICE REDUCTION
57,900
790 ARNCOTE
Beautiful well kept home only 3½ years old. Nice LR and DR with lovely white brick and stone corner fireplace. 4 bedrooms, rec room and workshop. The basement finished would make a terrfic inlaw suite. Large private sundeck over carport and big lot.
ERIC FRAZER
386-6331 743-9155 collect

IF I HAD A HAMMER . . .
I'd give it away if I lived in this immaculate 3 bedroom older home. Just consider the following, wall-towall carpeting throughout—approx. 1 year old, almost new roof, walk-in closet in master bedrooms, brick feature wall in living room with franklin fireplace, full basement, side drive, other features. In other words, it's been redone inside and out. Beautiful! Asking $51,500. To view contact:
FRED DIELEMAN
386-6331 478-8118

APPLE PIE
PLUM PUDDING
GRAPE JELLY
All for only $49,900. Besides you also get an immaculatate 2-bedroom home, full basment, 50x141 foot yard with fruit trees, nice landscaping and a good view of the mountains from the front steps. Nice quiet location just two blocks or so from a shopping centre. Ideal as a first home or a retirement home for a couple who like gardening. To view contact:
FRED DIELEMAN
386-6331 478-8118

WATCH THE SALMON
At your own backyard. Yes, the creek runs right around the boundary of this property and the salmon literally spawn in your backyard. But that is not all, there is a beautiful home of over 2200 sq. ft. of finished area. 4 bedrooms, 2 fireplaces, 2 4-pce. baths plus extra sauna in basement — cement sundeck over attached garage. Too many features to mention here. Our lady lives here all by herself consequently msut be sold quickly. I will show anytime. MLS 17356. Asking price $76,900. Call Len LeDoux, 386-6331 or 382-9852.

Engineered Homes
We Invite You To
Visit
Our Show Home
IN
Northridge Terrace
OPEN FOR INSPECTION
3 p.m. to 9 p.m. weekdays
1 p.m. to 5 p.m. Sat. and Sun.
Follow The Orange and Black Signs Off Vanalman Avenue to 32 New Homes being built in a Park-Like Setting.
Call Anytime
ENGINEERED HOMES
19 Cadillac Ave.
385-6211 or Show Home 479-2611

VIEW ROYAL
Executive home with outstanding ocean views. 4 bdrms.; 3 bathrooms; 2 fireplaces, large family room; rec room, thermopane windows; intercom. All this on a large lot. MUST BE SOLD! Offers invited. MLS 16978. Make an appointment with:
NORMA or HAZEL
383-7796 385-6635
OFFICE — 386-2911
Homefinders, Wall and Redekop

BY OWNER
ESQUIMALT
Recently updated 3-bedroom house, 1½ bathrooms, dining room, laundry hook-up, wall-to-wall and drapes. Vegetable garden and fruit trees, close to school, shopping and sports centre, full price $45,900, 382-6892.

$59,900
NEW
Molern 3 bedroom full basement house with 1½ baths and 2 sundecks. Fridge and stove included. Wall to wall carpeting throughout.
Charronne Douglas
VIDCO
386-1381 388-6568

WELL BUILT NEW HOUSE FOR sale at 1025 Damelart Way (off Hagan Road) Brentwood. Heavy shake roof, thermo windows, first quality carpeting throughout, natural stone fireplace, plus many more extras, nice garden lot with fruit trees, below market price at $68,900. See it and compare. Phone builder 652-5858.

BY OWNER, 3-BEDROOM GORdon Head home. Quiet cul-de-sac. Close to schools, UVic and shopping. 3950 Emerald Place. 477-1614.

SEABOARD PROPERTIES LTD.
7173 WEST SAANICH RD.
BRENTWOOD BAY 652-1141

WATERFRONT MOORAGE
This 5 year old home offers ample accomodation. Its location provides spectacular seaviews. Ideal if you belong to the boating fraternity. Swim, fish, sunbathe. Boating at your very doorstep. Price $98,500.
652-1141 Tom Evans 652-2620

GLORIOUS BRENTWOOD BAY
With seclusion, convenience and water views. Nearly 1 acre, much Dogwood and natural trees. A Mecca for a "Terrace" landscaped gardner. The house, 14 years old, boasts commanding views of sea and mountains. 3 bedrooms, agreeable foyer, large living room with fireplace. Full basement and 2 sundecks. AN OPPORTUNITY at $75,000. MLS. 16980.
652-1141 David Wood 652-2195
652-1141 Rose Ruse 652-2694

OPEN HOUSE
BRENTWOOD BAY
7 TO 9 P.M. SAT.
7249 Kristin Place
Off Stellys X Road near the Bay. This 2-year-old home has views to Brentwood Bay, from dining room and sundeck. One block from ferry on quiet road in neighborhood of new homes. Lots of cupboards in kitchen, dining room has patio door to sundeck, sunken living room with floor to ceiling stone fireplace, 3 bedrooms and 1½ baths, daylight basement has ½ bath. Owner has left for job in Yukon and has not quite finished family room in basement. Front yard in lawn with plenty of space for garden in fenced rear yard. MLS. Lock Box. Price reduced to $64,900.
652-1141 Frank Csinos 652-5528

OAK BAY RANCHER
$93,000
First time offered for sale this home boasts 1448 sq. ft. on the main floor including 3 large bedrooms, large living room with in-line dining room with views of Olympics. Spacious kitchen with large eating area and laundry facilities. The full basement includes rec. room with fireplace, bar, games room, storage, workshop and 3-pce. bath. Perch this upon an immaculately landscaped lot on Lansdowne slopes close to schools, shops, churches, bus and yes golf. For further details and appointments to view call (MLS)
652-1141 Dave Dand 658-8490

FAIRFIELD
$49,500 — 3 BEDROOMS
An older home on a large lot, but completely remodelled inside and just like new. A vanity bathroom, wall-to-wall carpeting throughout. Full basement. Exclusive listing.
RYAN PROPERTIES LTD.
G. E. Bus Ryan, 382-8135 Anytime
(I'll call back within 20 mins.)

$41,700
CITY CENTRE—3 BEDROOMS
Wall-to-wall carpeting throughout. 3 bedrooms and small rm. upstairs. Family rm., living rm., lge. kitchen on main floor. Part basement with oil furnace, lots of room for a work bench or storage.
RYAN PROPERTIES LTD.
G. E. Bus Ryan 382-8135 Anytime
(I'll call back within 20 mins.)

$35,500
If you need a home but prices are too high, fight inflation, buy now. 3 bedroom, 1½ bathroom immaculate townhouse. It's a perfect stepping stone. Put your money to work now. Just like houses — doubled in value in the last three yrs. Best value in the city. 4 appliances and a high-fenced private courtyard or garden. 5 per cent cash can finance. Great for kids.
RYAN PROPERTIES LTD.
G. E. Bus Ryan 382-8135 Anytime
(I'll call back within 20 mins.)

REVENUE
$49,700 ESQUIMALT
4 BEDROOMS 1½ BATHROOMS
Duplex-zoned 60x120 lot. Tenants pay $475 per mon. and utilities. Basement. New wiring and piping. Good oil furnace. Residential area.
RYAN PROPERTIES LTD.
G. E. Bus Ryan 382-8135 Anytime
(I'll call back within 20 mins.)

SIDNEY
$49,800 — 4 BEDROOMS
Lot 60x124 is fenced and is well landscaped. Lennox oil furnace. Utility off kitchen. Work shed. Available early June. Lge. mtge.
RYAN PROPERTIES LTD.
G. E. Bus Ryan 382-8135 Anytime
(I'll call back within 20 mins.)

PACE Properties Ltd.
1640 Oak Bay Ave. 595-2413

OPEN HOUSES
SATURDAY,
2:00-4:30
1. 2961 PICKFORD ROAD ONLY $49,900 IN COLWOOD. This little gem could be yours with as little as $5000 down. 3 bedrooms, living room with beautiful new w-w carpeting. Large lot — gardener's dream. MLS 17239.
2. 4946 CORDOVA BAY ROAD MAGNIFICENT SEA VIEWS. Over 2000 sq. ft. finished in this immaculate 3-4 bedroom bungalow. 2 bathrooms, recreation room, with huge granite fireplace, family room. Beautiful one-third acre lot immediately across from the water. Sundeck and carport. MLS 16871. Offers to $85,900. For prior viewing of either of the above, please call.
Jerry Downer, 595-2413, 383-3865
384-8075 Pager 344
Brian Higgins, 595-2413, 592-2978

WILLS and WONNENBERG REALTY LTD.
1318 Esquimalt Rd. 384-0581
Better Homes
And Gardens
ESQUIMALT—2 bedrooms, no step, STUCCO bungalow features hardwood floors and fireplace. Separate garage, fenced backyard. Ready to move into with QUICK possession. MLS. Asking $47,000.
UNIVERSITY —3 bedrooms, full basement, HANDY utility on main floor and good W-W throughout. BEAUTIFUL fireplace on feature wall in living-dining rooms. Yard is large with extra off street parking. MLS. Priced at $58,900.
For these and other good buys, phone Ruby Reid or Clarence Wonnenberg at 384-0581, anytime.

BY OWNER. COMFORTABLE older home on large lot. L-R with fireplace, D.R., redecorated kitchen and 3-piece bath. Three bedrooms and basement. Garden is planted. A mini-homestead. No agents please. $45,900. 479-9177.

3-BEDROOM HOME ON 1-3 ACRE on Whiffenspit, close to Sooke, $50,000 or nearest offer. 642-3716.

Tod-Hackett Construction Ltd.

10 MILE PT.
2 NEW HOMES
Both Feature
—4 Bedrooms
—Family sized kitchen
—Large living and dining rooms
—Landscaped ½ acre lots
$129,000 — $139,000
OPEN TO VIEW
SAT. AND SUN.
2 P.M. to 5 P.M.
FOR MORE INFORMATION CALL
DON KING
384-1101, 477-5554

OPEN HOUSE
SAT. 1-4 P.M.
GORDON HEAD
1664 SAN JUAN
$68,900
Over 1500 sq. ft. of quality finished area, 4 bedrooms, large living room with bay window, beamed ceilings, separate carport. A new home with an interesting plan priced to sell quickly.

OKANO PLACE
$67,900
Across the street from home above, this 3-bedroom full bsmt. home has tremendous future basement potential with 1245 sq. ft. available to build that billiard room or whatever. Attached double carport gives you a large spacious sundeck. See both these homes on Sat. or call me for details.
Brian Butler
477-6534
CANADA TRUST 595-5171

T/C TOWN AND COUNTRY REALTY
3579 DOUGLAS STREET
382-7276

OPEN HOUSE
SATURDAY, MAY 29
34 JUDGE DR.
DOUGLAS HILL
Turn right at Cowichan Bay cut-off — ½ mile and right at Douglas Hill. You will set the best buy on Vancouver Island. 3 bedroom, 3 baths on ocean view lot, 100x150—$65,000. $5,000 down.
A. Klenman, 382-7276

3 ACRES
GILLESPIE ROAD
Excellent OCEAN VIEW family home on 3 acres. This property also has 30x36 workshop with pit. Ideal for trucker, bulldozer, logger. $89,000. Terms available.
Allan Klenman 592-9771.

PRIVATE SALE
$61,500 Approx. 1400 sq. ft., 2 bedroom, colonial style home, large living room with fireplace, large dining room, kitchen with dining area and adjoining utility room, 2 large bedrooms on main. Full basement with workshop area, drive-in garage, plenty of room for development of partially finished floor above main. Kitchen and bathroom modernized to make this a quality up to date home in top condition. Quiet centrol location near schools, shopping and transportation. Quiet central owner wishes to sell promptly. Phone 383-1079.

2 Lots
3 Br. Home
$80,000
Located in the Kinsmen Park area, on 2 duplex zoned lots. Attractive family home with full basement. MLS 17227. View with Helen Jones. 595-7913.
Swinerton, Stewart Clark Ltd.
385-2481

10 1/4%
NHA MORTGAGE, that means a cash savings of many thousands of $$$ over the FIXED 25 or 30-YEAR TERM. A new KASAPI built quality home with 3 big bedrooms, 1½ baths, dream kitchen, separate dining room. Parks transport, and shopisg near. $68,900 won't last. KASAPI CONST. Ken McCandless, 386-6191 or 478-4606.

PRIVATE, OAK BAY BORDER. Open house from 1 to 5 p.m., Saturday, 1842 Kings Road. 3 bedroom house, living room, dining room, fireplace, new w-to-w carpet, large kitchen, 4-piece bathroom, newly painted, extra bedroom in basement, garage, 2 hot water tanks, sundeck and many extras. Large lot garden. House is 15 years old. $59,900. First time advertised. Immediate possession. 592-0540.

BY OWNER
$64,900
Owners must sell, near-new home on large, treed lot with valley views. For more details please phone 652-3529 between 5 and 7:30 p.m.

Otto Leesment
BUILDER
Phone 382-8937
955 HEREWARD
Victoria West-Esquimalt district, custom built, 3-bedroom new home, large living room, dining, 2 bathrooms, sundeck and balcony. Full basement, Suitable area for in-law suite. Carport. Corner lot 127'x70'. Price $61,000.

BY OWNER
MOUNT TOLMIE AREA
Well-kept 3-bedroom, split-level home. Living room with fireplace. Separate dining room, den, family room and a dream kitchen opening on to a beautiful private patio. Lovely easy-care lot close to all amenities. Offers to $65,900. Phone 598-5670 to view anytime.

3-BEDROOM—LAKE HILL
WITH IN-LAW SUITE
Modern home North Quadra, country setting. Suit two families sharing costs. Good 9¼% mortgage. Owner moving, quick possession Only $67,900.
Bowden Realty 383-5524

BY OWNER, 1900 NEWTON, OAK Bay border, $56,900. Large corner lot, fenced and treed, 2 bedrooms, plus finished room in full basement, drive-in garage, living room, fireplace, family kitchen, sundeck, close to school. Immediate occupancy. Phone 595-2331. Evenings 383-5638, 477-9774.

SOOKE, OLDER 2-BEDROOM home, large living room with fireplace on bautifully landscaped ½-acre, fruit trees, berries, good vegetable garden, barn. Only ½-mile from village. $48,000. Call 642-5108 to view.

BY OWNER, NO AGENTS please. Beautiful, older 4-bedroom, Tudor home, set on .38 acre, in desirable Gordon Head. Bargain priced at $79,900. Phone 477-4016.

PRIVATE SALE
3 or 4-bedroom house, in Gordon Head on fenced landscaped lot, large rumpus room, bargain at $60,500. 477-3665.

250 HOUSES FOR SALE

BLOCK BB BROS.

OPEN EVENINGS AND SATURDAYS

OPEN HOUSE
1:30 - 4:30
3551 Shelbourne St.
Walking distance to all levels of education. 3 bedrooms. Extra large kitchen, 2 driveways on this immaculate corner lot. Vendor anxious to sell. Open for offers on asking price of $58,500.
477-1841 TARA BHALLA 382-8879

WESTWIND DRIVE
Sat. 2:00 - 4:30
Three fine homes on quiet, no traffic street off Atkins Rd., Langford. All on extra large treed lots backing on to park. All open to offers.
519—2 year old, 2 storey, 4 BR, full basmt. with rec room, electric heat. $59,500
536—New electric beauty. Nearly 1400 sq. ft. finished with full basmt. ideal for suite. Many extras such as dishwasher, thermo windows, balconies off all BRs, double carport, $76,500.
525 — Builders own 2½ year old home with sunken LR many built-ins, fully developed basmt. with 4th BR, 3rd. bath, beautiful family room. $85,000.
477-1841 BILL REMBLE 658-5794

OPEN HOUSE
1440 Bay St.
3 BEDROOMS
$46,900
Drop by 1440 Bay St., Sat. 1:30 - 4:00 and see this excellent family home with an interior that was completely renovated 1½ years ago. The kitchen has all new cabinets and is brightly wall papered. The Living room has shag carpeting and a newly refaced fireplace. For further information about this spacious 2 storey home. (MLS 16906). Call:
477-1841 BERNIE WILKINSON
477-8838

OPEN HOUSE
TUDOR STYLING
4142 Bremerton
Quality built by owner-builder. This home has a little bit extra for the descerning buyer. 3 Bdrm. plus one down — 2½ baths — 2 fireplaces — rec room has a wet bar. Large sundeck, extra rooms and extra space. Close to everything in Glanford area with other fine new homes.
477-1841 JACK GRANT 477-8172

JUBILEE
Open Sat. 2 - 4
1725 Bay. Immaculate 3 bedroom home close to all amenities. Large family room. Wall to wall carpets. You must see this. Offered at $52,500.
477-1841 JOHN KEATS 384-4262

OCEAN FRONT
458-460 Foster
Saturday 2 - 4 P.M.
Fantastic duplex of quality construction in Esquimalt. Great for a family arrangement. Over 1000 sq. ft. on each side plus developed basements, 2 bathrooms each side, large rock fireplaces, natural woods used throughout, built-in ovens, stoves and fridges. Beautiful private parklike grounds. Vendor will finance.
477-5705 ERNA ELLSAY 477-1841

OPEN HOUSE
2 - 4:30
10474 Resthaven
Family home with 3 Bdrm. up — one down, LR, separate DR., Lge. kitchen, Rec. Room plus Den with fireplace down. Large yard, waterview and close to marina, school, hospital.
477-1841 RENE BOURDIN 642-4150
477-1841 JACK GRANT 477-8172

OPEN HOUSE
3086 Island View Rd.
Sat. 2 - 4:30
A top quality spectacular home with every room facing sea and Mt. Baker views, 4 BDRMS., Family Rm., DR., 24x15 LR, 3 baths and workshop. Beautifully treed and landscaped property of 1.31 acres, 10 minutes to city. Seldom does a home appear for sale in this most desireable area. A "must see" at $129,000. New MLS.
477-1841 JEFF CHALK 477-8274

OPEN HOUSE
303-642 Admirals
Sat., May 29
2 - 4:30 P.M.
Lovely clean and spacious top floor condominium with a southern exposure for sun lovers, your own private balcony and outside entrance. Two large bedrooms and big Living room with feature wall, and a low, low, monthly maintenance of only $15.00. Offers to $31,500.
477-1841 RUTH STIRLING 385-4223

OPEN HOUSE
Sat. 2 - 4 P.M.
4453 Casa Linda
I will be in attendance to show this delightful no step 2 BR rancher in a superior residential district. A beautiful landscaped lot almost ½ acre, set among nice homes and gardens. Only 17 yrs. old this home is exceptionally well kept. A feature brick F.P. in LR. L-shaped Dining area. W-W over H.W. floors. 2 lovely BR and modern kitchen. A 12x18 family sun room looks into a private enclosed patio area containing a sparkling 32' sunken pool. Filtering system, but not heated. Outdoor living with all the comforts of home. Schools and shopping close by. Asking $67,500.
477-1841 RON WAY 598-3852

1433 BAY ST.
Open House Sat. 2-4
This renovated family home can be perfect accommodation for you. Main floor consists of Living room with rock fireplace, dining room and modern kitchen. Upper floor has 3 bedrooms, and bathroom. Full basement, drive-in garage. Large assumable 1st mortgage.
477-1841 CLIFTON MAK 384-5947

OLDIE
BUT A GOODIE
OPEN HOUSE
Sat. 2 - 4
2564 Grraham St.
2 Bdrm., Lr., Large kitchen, Laundry Rm., Well maintained starter, with secluded back yard and mature fruit trees. Close to town. $46,500.
JEAN DOBEREINER
477-1841 479-4979

OPEN HOUSE
Sat. 2 - 4
2712 Strathmore
Tired of High Taxes
Then look at this bungalow. Large lot and cosy. Wall-to-wall. Sparkling modern kitchen. 3 BR. Early possession. Walking distance to excellent shopping in delightful Langford — Close to lake swimming.
RAYM H. FORBES
477-1841 478-4412
478-4412

TREES AND
CHARACTER
HIGH GORGE
Seldom does one see a 2 bedroom home with such character and intriguing architectural concept for $54,700. Cedar and birch interior decor highlight this totally renovated and immacualte home. Large living room with french doors and brick fireplace, in the high bright basement. Excellent financing.
598-1420 TED WALFORD 477-1841

250 HOUSES FOR SALE

BLOCK BB BROS.

OPEN EVENINGS AND SATURDAYS

21.9 ACRES
1½ Miles - Sooke
All cleared except 2 acres, presently grazing sheep. Great water view. This could possibly be future development land. Municipal water and hydro. Asking price $175,000. Let me show this to you. Call:-
477-1841 R. BOURDIN 642-4150

OAK BAY
TUDOR SECLUSION
Situated on almost an acre of beautifully treed and secluded property, a grand Tudor residence that has been completely renovated. Large reception hall, formal dining room, drawing room — 16 rooms in all. Five bathrooms, four fireplaces. Completely private sunrooms off all principal rooms, with good views of Oak Bay. This exceptional residence has a large separate suite. Swimming pool. 3 car garage. Offered at $127,000.
OFFICE RESIDENCE
477-1841 TED WALFORD 598-1420

1⅓ Acre E. Sooke
WATERFRONT
Not many available now, approximately 90 feet on Sooke Basin. Good well, road down to the beach, nicely secluded, asking only $65,000.
477-1841 R. BOURDIN 642-4150

BUNGALOW
Exceptionally attractive 9 year old, full basmt. bungalow near Dunsmuir School, Colwood, in area of other fine homes. Spacious L-shaped LR-DR with hardwood floors and panelled feature wall which accent the beauty of the white stone FP. Basmt. development includes 4th BR, family room with 2nd FP, 15 x 24 rec room, 3 pce. bath. Carport extended for boat. Large fenced back yard. Very reasonably priced at $64,000. ML 17134.
477-1841 BILL REMPLE 658-5794

NO-STEP
Retirement Home
You will love this 1138 sq. ft. home from start to finish. 2 Bdrms, LR with fireplace. Kitchen with eating area. Lovely family room with second area fireplace that has sliding doors to BBQ secluded back yard. Separate garage. Asking $57,500.
LOUISE WILTERMUTH
477-1841 477-6307

WATERFRONT
GORDON HEAD
Grandly situated on a big acre of gentle slope to the sea. 4 good size bedrooms, 3 bathrooms, huge family room with unique fireplace, large separate formal dining room, gracious living room with fireplace, expensively carpeted, kitchen with a difference plus built-ins. Spacious grounds with greenhouse. Sprinkler system along circular driveway, a prime residence in a prime area. Exclusive viewings. Courtesy to other Realtors.
JAN or JAMIE MACGREGOR
477-1841 477-4270

SIDNEY AREA
5 Bedrooms, 2000 feet on ½ acre lot, some waterview, park area across street. This home was built by owner for himself. Very nicely designed and asking only $75,900.00 To view call
477-1841 R. BOURDIN 642-4150

MORTGAGE
PROBLEMS
LOOK AT THIS
The owner of this 2 bedroom, basement home is prepared to carry a large 1st mortgage to assist you in your purchase. The home is on Shelbourne and sits on a 40 x 160 lot, well back from the road. If you are looking for a home that can give additional value with a paint brush, give me a call MLS 17133
BERNIE WILKINSON
477-1841 477-8838

OPEN SAT. 1:30 - 4
10188 BOWERBANK
This beautiful, 3 bdrm home is graced with large rooms, ready, willing and able for family living. The lovely custom panelling enhances the charm of the spacious living and dining rooms. The kitchen is a room full of light for cooking and informal dining. Luxurious master bedroom is adjoined by a 2-pce ensuite other features include sundeck, fenced backyard and room to expand in undeveloped basement. Approx. 1170 sq. ft. of contemporary living for $58,900.
656-5584 SHERRY KAYRA 479-7293

OPEN HOUSE
1264 BAY ST.
Sat. 2-5. A lovely 2 bdrm., no step cute house with beautiful fenced garden. Ideal place for retireds. Vacant for your quick possession, out of town desperate vendor will accept any kind of offers for the asking price of $45,900.
KEHAR DHAMRAIT
386-3231 477-5675

OAK BAY BORDER
194 HAULTAIN
Open House, Sat. 1:30-4. 4 bdrms, 2 main, 2 up, extra rms in full high bsmnt, L.R. with fireplace. Sep dining room. Large kitchen with eating area. This home has been lovingly cared for. Owner transferred. Offers on $59,000
BARB MacDOUGALL
386-3231 384-7291

OPEN HOUSE
863 PHOENIX
Sat. 1:30 - 4:30. This is a solid 2 bdrm., full bsmnt home located in Esquimalt off Craigflower. The home is neat and clean. The rooms are large. Fireplace in living room, wiring, plumbing and heating all modern. R3 lot has been down zoned. Priced at $48,900. View and make your offer.
386-3231 WILF WEICKER 598-1649

OPEN HOUSE
COMPLETELY
FINISHED
Come to Halliday Place, off Tyndall in Gordon Head, Sat. 1:30-4 :30. 3 new Hucker homes, all with 3 bdrms, dining rooms, ensuite plumbing, sundecks, full bsmnts and landscaping is done, top soil on front lawn ready for seeding, retaining walls in where necessary. Move in, seed your lawn and you're all done
386-3231 D. R. NELSON 478-1847
D. WEICKER 598-1649

OPEN SATURDAY
1:30 - 4:30
206-1235 JOHNSON
A tastefully decorated 1 bdrm condominium in a quiet setting with southern exposure. Access to a large roof patio, covered parking and recreation room. Stove, fridge, drapes and carpets included. Walking distance to town. Asking $31,900.
PETER DRENNAN
386-3231 598-4764

OPEN HOUSE
3947 MARGOT PL.
Sat. 1-4. Set in a treed quiet cul-de-sac on a quick route to University. 3 bdrms 2 baths, wall to wall over quality Oak Floors. Finished family doom. 4th bdrm roughed in. Spic and Span with lots of appeal. Time well spent in viewing this home at $69,900.
MARGARET PRICE
386-3231 477-1941
ETHEL HARVEY 479-4233

250 HOUSES FOR SALE

BLOCK BB BROS.

OPEN EVENINGS AND SATURDAYS

OPEN HOUSE
1087 MARCHANT
Sat. 1:30-3. You must see this exciting newer home in the Brentwood Bay area! Rumpus room, in fully developed bsmnt, 4th bdrm, bath. Close to marina and parks. An outstanding buy at $65,900.
386-3231 KAREN DUBE 383-2149

OPEN HOUSE
3392 HENDERSON
Sat. 1-4:30. A beautiful home in a prime Oak Bay area near University and all levels of schools. 3 large bdrms on main, master ensuite. Feature rock fireplace and attractive stone and stucco exterior. Large landscaped lot with very private rear garden. The walk out lower level is expensively panelled and carpeted with loads of room for family living. This is an area where a usual selling price is well over one hundred thousand. At the asking price of $84,900 this house is a bargain. Owner has bought.
386-3231 FRANK OLIVER 383-6904

OPEN HOUSE
624 MT. VIEW
(Colwood) Sat. 1:30-4:30. $59,900. Value packed with top quality in all aspects of this property. Hardwood floors and plaster completely fenced beautifully treed lot, full bsmnt completely finished. If you are a buyer come to see this one.
OLIVE L. MARTIN
386-3231 385-7266

OPEN HOUSE
SAT. 2:00 - 6:00
DRIVE UP ISLAND HIGHWAY TO GOOD SHELTER ANIMAL SHELTER AND FOLLOW SIGNS. Not just another house this 1500 plus home has many different features. Separate formal living room with white w-w and built-in book case. In-line family room, dining area and kitchen overlook sweeping views of Saanich Inlet. Full bsmt with R.I. fireplace and plumbing offer excellent development potential. Large lot approx. ¾ acre with many shrubs. Extensive use of brick on exterior of house. Owner anxious. $67,900.
478-5561 DOUG COLE 478-4494

OPEN HOUSE
2029 CARNARVON
Sat: 2:00-5:00. On a nice landscaped lot with greenhouse and nice garden with fruit trees at back. This comfortable 2 BR home is in excellent condition with new roof and furnace and of course it has a full easily developed basement. Priced to sell at $58,500.
478-5561 BOB PAUL 478-2477

OPEN HOUSE
7074 WEST COAST ROAD
SAT: 1:00-4:00. Rustic 2 BR nostep home rest in almost 1 acre of treed seclusion. Unique home, unusual property offered at $65,900.
478-5561 GAIL JENKINS 478-6458

OPEN HOUSE
958 WOLLASTON
SAT: 1:00-4:00. Solidly built 3 bedroom home with basement workshop. Large separate garage. Back garden has fruit trees and is fully fenced. Ideal for small children. Very private old-worlde front garden. Conveniently located close to shopping plazas, schools and buses. Asking $48,900.
JOHN ROBINSON
478-5561 478-7041

HOUSES
DUPLEXES
CONDOS.
Are you in the market for a home or investment in revenue property and don't feel sure of yourself? Are you wondering which way to go or what to do? I'll have your answer or find it — WHATEVER YOUR PRICE RANGE CALL:
386-3231 BING RICHARD 385-3806

BROOMEHILL
SOOKE
Your selection of 7 nearly completed homes is possible in price range approximately $50,500 to $54,000. Most have mortgages available to qualified purchaser. These homes are similar to new Gordon Head construction selling up from $69,000 so don't delay at these prices.
386-3231 JOHN A. JOHN 477-8096

GORDON HEAD
Several homes available now completed and ready for the careful new construction purchaser. One unit close to university in Lexington sub-division, one or more close to Mt. Douglas near Feltham.
386-3231 JOHN A. JOHN 477-8096

COMFORTABLE
AND COZY
Well kept 2 bdrm home on large well landscpaed lot close to schools and shopping. Large fireplace in comfortable panelled living room, separate dining room, bright cheery kitchen? Lower level features finished rec. room, wet bar and lounge, private office, storage and workshop. Economical oil fired hot water heating, single car garage. Well developed garden with driftwood fence and shrubery as well as fully fenced vegetable garden. An attractive home. View by appointment only. Listed at $56,500.
656-5584 BILL MOSHER 652-2868

TASTFUL TIDBIT
This delightful 3 BR, no-step home, 6 mos. old has to be a good buy. Charming LR with old brick corner FP will appeal to many. Tastefully landscaped, in area of new homes. Price of $54,900 includes 4 almost new quality appliances. Courtesy to all realtors.
478-5561 GAIL JENKINS 478-6458

VIEW ROYAL
Offered is a 3 bedroom, full basement home on a quiet street. The rural type atmosphere of this part of town gives one an easier relaxed outlook. The home features drive-in garage, full sundeck, vaulted ceilings in all rooms and basement rec. room. Make your offer on asking price of $58,500.
478-5561 SAM SMITH 478-1819
478-5561 MIKE MYERS 478-6349

81 CREASE - $42,500
Completely renovated 2 BR home with separate garage, good garden area, electric heat, new hot water washer-dishwasher. This is a good tank, plumbed for automatic starter or retirement home close to all amentieis. only minutes from Town & Country Shopping Centre, nice quiet neighborhood. Courtesy to all realtors (new MLS). Will be rented if not sold by end of June. Offers ???
478-5561 GAIL JENKINS 478-6453

LANGFORD
STARTER
Cute like a bugs ear on a large well landscaped lot with garden, garage, and ample parking. This two BR home is ideal for a retired couple or as a starter home.
478-5561 BOB PAUL 478-2477

COLWOOD
Close to schools and transportation an above average home tastefully decorated to create a pleasant atmosphere. Large bright family kitchen with lots of cupboards and sundeck off, L-shaped living and dining room with stone FP and feature wall. Three BR's up with master en suite and a full basement with rumpus room and FP. This one you should see.
478-5561 BOB PAUL 478-2477

250 HOUSES FOR SALE

BLOCK BB BROS.

OPEN EVENINGS AND SATURDAYS

HAPPY VALLEY
Large lot, ideal family location, low taxes, low financing, new listing. $58,500.
NORMA SAUNDERS
478-5561 478-9182

5 LEVEL LIVING
Country setting, Florence Lake area. 1½ baths, built in appliances including vacuum system. Some finishing to be done for asking price of $69,500. NOT for those who want the conventional square box.
NORMA SAUNDERS
478-5561 478-9182

CEDAR YOUR BAG?
Have a peek at this one on the big treed corner lot at 6831 Quartz Rd., Sooke. Full basement, 3 bedroom, ensuite, 2 fireplaces and still time to choose the carpeting in this brand new home. Priced within the reach of the young family at $51,900.
478-5561 DAVE REID 478-7375

SPLIT LEVEL
On well cared for treed lot in quiet Colwood area of nice home. This 9 year old offers hardwood floor and wood panelled beauty in main living area, wall to wall carpeting in bedroom. Truly realistic price of $57,900. Realtor inquiries invited.
478-5561 DAVE REID 478-7375

$49,500
Will buy you a three bedroom home in Langford. Extra large kitchen, beautiful lot, 28x8 ft. rec room downstairs. No drive-bys on this one; if you are interested make a viewing appointment by contacting
478-5561 DAVE REID 478-7375

NICEST
In every way is the only description that fits this 3 bedroom Colwood home. Easy care lot, 2 years old and newly repainted completely finished 4th bedroom down, and a rec room that will impress that fanciest friend you have. All that plus a 4-piece main bath, 2-piece ensuite, and 3-pce. bath down. These people want to sell and are offering this property for just $59,900.
478-5561 DAVE REID 478-7375

SET YOUR PRICE
And have your custom built home erected on a ½ acre sea/mountain view lot two minutes from Broome Hill golf course in the heart of Sooke's playland. Discuss what you would like and how to make it a reality with
478-5561 DAVE REID 478-7375

NEW LISTING
DUPLEX
A very attractive up/down duplex new Cook and Hillside. Beautifully maintained both inside and out. Bright and cheerful suites, new W/W carpets, extra BR in bsmt. Appliances included. Beautifully kept yard. At $59,900 an excellent buy especially for resident owner. Vendor may carry large mortgage.
478-5561 FRED CRAIG 642-5886

NEWSTEAD REALTY LTD.
1637 Fort St.
598-5166

WE ARE ON DUTY
9 A.M. to 9 P.M.
CALL 598-5166

Faircliffe-Fairfield 2-Br. Sea View Apt. $53,900
4133 Bremerton-Glanford 4 Br. plus $65,900
920 Market St.-City 3 Br. Townhouse $47,900
922 Market St.—City 3 Br. Townhouse $49,900
208 Skinner-Vic West 5 Br. Base, Immed. Poss. $54,900
232 Burnside West-W. Saan. 3 Br. and Revenue $59,500
1242 Enid Pt.-Brentwood 4 Br. Full Base. $67,500
10145-3rd St.-Sidney 2 Br. Townhouse $39,000
Finlayson Arm Rd.-Highlands 3 Br. Country Living $67,000
Dover Rd.-Sooke 3 Br. New with View $54,900
7211 Wright Rd.-Sooke 2 Br. Country Living $47,500

OPEN HOUSES
SAT. 1 - 5
2344 Mills Rd.-Sidney 4 Br. Easy to View Good Financing $59,900
1896 Seaboard-Saanichton 4 Br. — Different Like new $65,900
7607 Wallace-Saanichton 5 Bedrooms Near the Park $64,500
6301 Springlea-Cen. Saan. 3 Bedrooms ½ Acre $74,900
3713 Palo Alto-Univ. Area 2 Br. Cute and Cosy Easy Down. Pay. $45,500
830 Dominion St.-Esquimalt 2 Br. Full Base Immed. Poss $54,900
545 Rithet St.-James Bay Deluxe Condominiums From $44,000

CALL 598-5166

DANE YACHT SALES

OPEN HOUSE
4390 Shelbourne
Sat. & Sun. from
1:30 to 4 p.m.
This home features:
—3 bedrooms with master ensuite
—1,301 sq. ft.
—Close to shopping centre
—11¾% assumable mortgage
—Full price $69,900
For further information please call: G. N. Bergstrom 477-2963 or 592-2449.

OPEN HOUSE
SOUTH OAK BAY
SAT. 1-5 P.M.
1030 Roslyn Rd. — 2 bedroom home on quiet street, living room with fireplace, separate dining room, through hall to spacious kitchen and breakfast area with a large cedar sundeck off. High basement with finished room and workshop. Copper plumbing and new wiring. For sale by owner at $66,500. 598-5510.

UNDER $48,000
4 BEDROOMS
(2 rooms in full basement). Will accept offers over $47,000 to sell by June 1. Reduced from appraised $49,900. Anxious to leave city. Mortgage can be increased. REDECORATED. solid house. No repairs needed. Garden. School. Shopping. See it to believe it. 249 W. Maddock. 386-0447.

250 HOUSES FOR SALE

WHITTOME'S
1111 BLANSHARD 388-4271

OPEN HOUSE
509 ST. PATRICK
1:30 - 4:00 SAT.
Living room with fireplace Sep. dining room. 2 bedrooms and den. fully developed basement ideal for guests. 64.3x266' lot. Immaculate home at $89,900. Exclusive to:
ROSELLE JACKSON
388-4271 598-1093
388-4271 JACK SWANSTON 592-6338

OPEN HOUSE
321 Robertson St.
Fri.-Sat., 1:30-4 p.m.
Character home near Gonzales Beach. LR and DR. retain original charm of 1900 era. A must see inside. Needs some loving care. 3 BR, bsmt. $58.500 MLS 16747.
388-4271 FLO PELLING 384-5024

HIDE-A-WAY
.8 ACRE OF PRIVACY 48,500
Spotless English country cottage surrounded by a profusion of trees shrubs, flowers. LR heatilator FP. Most attractive kitchen blt-in oven counter range, dining area, 4 pce. bath, lge bdrm, sundeck; dble carpt.
388-4271 Ruth Lukaitis 477-5306
388-4271 Shirley Wilde 478-2459

MUST SELL
Seaviews — $69,000
Quality construction + top location + price reduction - the best buy. 3 or 4 bdrms, Full bsmt. Sep dining rm, bright roomy kit, living rm, family rm. 2 fireplaces, 2 baths. Workshop. Sundeck. Walk to beach. MLS 16621.
388-4271 Shirley Wilde 478-2459
388-4271 Ruth Lukaitis 477-5306

SOUTH OAK BAY
No-Step Bungalow
$50,500 Firm
Charming 2 bedroom home has living room w fireplace, sep dining room, utility room, on a good sized lot close to transportation. Exclusive to:
388-4271 Roselle Jackson 598-1093
388-4271 Jack Swanston 592-6338

MT. TOLMIE
Lovely three bedroom with thru hallway. Large bright kitchen. plumbed for washer and dryer and also laundry room and oodles of storage down. Spacious living room with fireplace. Well kept garden with fruit trees. Asking only $57,500.
595-2154 I. G. LIDSTONE 388-4271

J. H. WHITTOME and CO. LTD.

FOR
MORE
Real Estate
SEE
DISPLAY
Real Estate
Advertisements
8, 9, 10 and 11

OPEN HOUSE
SAT. 1 - 5
1853 HILLCREST
GORDON HEAD
This home must be seen to be appreciated. 2900 sq. ft. of Executive Family living, 4 or 5 bedrooms, 2½ bathrooms, beautiful family room with fireplace and sundeck off kitchen. Spacious cathedral entrance with wood bannisters. The exterior boasts exquisite stone work, heavy shake roof, double garage, Rhododendrons in bloom and the artistic Arbutus trees make this gracious family home pleasing to the eye. OWNER HAS PURCHASED, MUST SELL. EXCELLENT VALUE at $108,000! ML 17357. Excel Realty Investment Corp.
388-6275 ANNE LAX 388-7733
Pager No. 2510

$53,900
OPEN HOUSE
SAT. & SUN. 1 - 4
1237 DOMINION
(1 BLOCK OFF CRAIGFLOWER)
Tastefully restored heritage house 1,600 sq. ft. of livng area, 3 bedrooms, antique FP, tiffany lamps, built-in buffet and bookcases. refinished hardwood floors, beamed ceilings, spacious glass conservatory for plants or dining. Full sound basement, updated services, low taxes.
385-5624

Moody & Mason REALTY LTD.

Years of Happiness
Modern comfortable home—just 4 years old. Suit young family who enjoy the luxury of broadloom throughout. Attractive rock fireplace in living room — sliding glass door off dining area to deck. Third bedrm., recreation room and plumbing down. Metchosin area. Asking $57,900.
386-7771 PETER MASON 477-9318

ROOMY SUITE
For the in-laws on lower level, 3 bedroom home in Colwood, 3 bathrooms plus sauna. 2 sets of kitchen appliances, drapes. Near Royal Roads. Good financing available. $63,500. 478-5446.

BY OWNER — 4-YEAR-OLD UP and down well kept strata title ½ duplex, 3 bedrooms, 1½ baths, carpeted living room, hardwood floors upstairs. Large tool shed. Downtown Langford. $49,900. 478-1288.

ONLY $3000 DOWN IF YOU qualify for C.M.H.C. loan to buy this cute 2-bedroom, full basement home from owner at 980 Lavender St. Full price $45,900. For appointment to view call 656-5180.

BY OWNER, GORGE AREA, 3 bedrooms, large living room, range, fridge, washer, dryer, drapes included. Offers on $56,000. 383-0292, 388-5795.

250 HOUSES FOR SALE

OPEN HOUSE
Fri. & Sat. 1:30 - 4:30
ASPEN PLACE
(Off Arbutus)
Drive out and view these 4-5 bedroom homes and if you especially like open beam ceilings, oak parquet floors, brick and stone fireplaces and heavy shake roofs, then make sure you see these houses located on a quiet cul de sac. In the meantime for further particulars CALL
HARRY PALM 384-7229
BOB LINDSAY 388-7407
DAVE GIBSON 388-5647
OFFICE 388-9172

A COOL DIP
can be enjoyed daily in this modern heated pool. Also get a large liv.-rm. with w-w and good fireplace. 2 or 3 bedrooms, family room with bar and sliding glass doors open to patio. High fence assures security. Asking $65,000. TO VIEW PLEASE CALL
388-9172 HARRY PALM 384-7229

"INFLATION
PROOF"
True value can be inflation proof and this property is true value to the purchaser who can afford $135,000 and is looking for . . .
1. 2 acres of seclusion
2. beautiful garden
3. double patio
4. wood panelled — beam ceiling in sunken living room raised hearth natural stone fireplace
5. large billiard room with wet bar
6. adjoining large 2nd rumpus room
7. exterior siding with heavy shake roof
$135,000
View by appointment only
CONTACT
388-9172 TREV 592-2550

FARMERS & MERCHANTS TRUST
"REAL ESTATE HAS A PRICE"
"INTEGRITY IS PRICELESS"
731 FORT STREET

OPEN HOUSE
SAT. AND SUNDAY
1:30 to 4 P.M.
456 Sue Mar Place (follow signs off Metchosin Rd.)
—3 large bedrooms
—master en suite
—large kitchen
—formal dining room
—feature stone fireplace
—full basement for future expansion
—large mortgage at 11¾%
—offers to $62,900

MORE
HOMES AT:
2270 Alicia Place (off Hagel in Colwood Lake Estates). Offers to $85,900.
DOUG GENT
478-1721 (24 hrs.) 592-1096
RIDLEY BROS.
DEVELOPMENT CO. LTD.
Member Victoria H.U.D.A.C.

Excel Realty

OPEN HOUSE
2207 SAYWARD ST.
DAILY 1-4
Better than new, 3 bedrooms in Fernwood area. Large, modern kitchen and bathroom. New oak floors. New plumbing. New wiring. Full basement. A real doll house. Asking $52,900. Bernie LeDuc 388-7733 or 477-4778.

OPEN HOUSE
2326 HOWARD ST.
DAILY 4-7
Jubilee. 2-bedroom, character home in excellent condition. New wiring, new plumbing, new furnace. Full basement. Easy care lot. Asking $53,900. Bernie LeDuc 388-7733 or 477-4778.

UNLIMITED POSSIBILITIES
1910. Character home high on rock buff with distant sea views in Esquimalt. Immediate possession. $65,900. Anne Lax 388-6275 Pager No. 2510.

TODAY'S BEST BUY
Are you looking for a cosy well-built retirement or starter home? I have just the place — with distant sea views too! 2 bedroom, bathroom, living room and kitchen. Immediate possession. Flexible financing. $55,500. Anne Lax 388-6275 Pager No. 2510.

Excel Realty Investment Corp
388-7733

NEWSTEAD REALTY LTD.
1637 Fort St.
598-5166

CHOOSE RUGS,
DECOR!
Sooke Harbour view from both levels . . . now under construction. Below Sooke Road on Dover in the village. $54,900. Take a look and call
HUGH CURRIE
598-5166 478-0154

$47,500
Warm and charming 2 bedroom basement home, close to Jubilee. Fireplace, new carpets, nice lot. Try $5,000 down.
DALE 598-5166

$2300 DOWN
FULL PRICE
$49,900
3 Bedrooms, 1½ baths, Strata Title Duplex
Located at 1760 McKenzie Ave.
(near all schools and UVic, shopping and transportation)
Immediate Possession
FIRESIDE HOLDINGS LTD.
478-9475

SEAVIEW
.96 ACRE
Enjoy country living in this Custom Built 1545 Sq. ft., 12 Yr. old Home. Enjoy the Heatilator Fireplace, 2 Bathrooms, and Rec. Rm. with Bar. Double Carport, Sundeck, Heavy Shake Roof. Potential Subdivision when Sewers installed. Exc. $94,500. B. SIMONS 386-6762 or 652-1731.
PENTHOUSE REALTY LTD.

MAGNIFICENT
SEAVIEWS
By owner. Character Home. Gonzales Hill. 2 bedroom. Revenue suite, separate entrance and garage. $107,000. Phone 592-0187. No agents.

BY OWNER. 2 YR. OLD, 3 BEDroom, stucco bi-level, executive home on Triangle Mountain with fabulous view of Victoria and the Straits. Situated on .71 acre. Features are: double garage, twin balconies, dining room, 1½ baths, fireplace, wall to wall shag. May assume 10½% mortgage. Drive by 3338 Ravenwood Rd., phone 478-3573. No Agents.

OUTH OAK BAY—BY OWNER—Large old house on 2 lots, $90,000. 598-6217.

250 HOUSES FOR SALE

National Trust
SINCE 1898

OPEN HOUSE
SAT. 1:30 - 4:30
3810 WILKINSON
ROAD
Nicely renovated older three-bedroom home in high location. Living room with beamed ceilings, den, modern kitchen with eating area. Four and two-piece bathrooms. Sauna with shower plus swimming pool. Aluminum siding. Auto oil heat. Reasonably priced at $56,900 with terms.
DON CLARK
388-5451 (24 hrs.) Res. 592-6651

BEAUTIFUL
BRENTWOOD
New quality home on a choice lot with sea and mountain views close to Brentwood Bay. Cathedral entrance, 3-B.R., master ensuite, LR, DR. modern kitchen, floor-to-ceiling brick fireplace, W-W carpeting, full high basement with R.I. plumbing and utility room. Large sundeck above carport and many mature trees in the backyard will ensure maximum enjoyment of your new home. Large 11½ mortgage available. MLS 16878. Well priced at $62,200. To view call:
STAN JAMES
595-2961 Bus. Res. 592-3740

WILDERNESS
PARK
This fine home is located on Jackson St. close to all services and amenities which make life pleasant for you.
—Over 1000 sq. ft. on the main floor with 2 bedrooms (or 1 den) and 3rd bedroom in the full basement.
—Built in 1952 of very good materials and craftsmanship, completely modernized, in excellent state of maintenance.
—Attractively finished throughout using hardwood panelling, wallpaper and tile.
—60x110 ft. landscaped lot with beautiful mature trees, decorative shrubery and flowers.
Price $57,900, terms if desired.
ENA or KELLY NEMETH
595-2961 Bus. Res. 477-4641

UNIVERSITY
Drive by 2440 Sinclair Road then call us for an appointment to view this excellent seventeen-year old home. It isn't often you get such a first rate combination of house, lot and location for the price of $66,900.
ENA and KELLY NEMETH
595-2961 Bus. Res. 477-4641

TRIANGLE MTN.
Try your offer on this unusual Hexospace Home nestled amongst the trees on half-an-acre on Fulton Road. Perfect for the retired or business couple who want something secluded and DEFINITELY out of the ordinary. The vendors have moved to Alberta and have reduced their asking price from $86,900 to $79,800. Call us for an appointment to view.
ENA and KELLY NEMETH
595-2961 Bus. Res. 477-4641

QUIET CHARM
ASKING $58,000
Don't fail to see this solid 3 Bedroom home on lovely ¼ acre located on quiet street in the Swan Lake area. Basement, Sunporch, Separate garage. Oodles of flowers, shrubs, and trees. ML 17026. CALL:
RUDY ROST
595-2961 Bus. Res. 658-5490

PRIVATE
OFF SHELBOURNE
Modern 2-bedroom bungalow situated on a fully fenced, hedged, nicely landscaped lot on a nothrough street. Convenient to transportation, shopping, golf, etc. Less than 20 years old and with a low interest assumable mortgage. Reasonably priced at only $48,900. For details call Stan James. National Trust Hillside.
STAN JAMES
595-2961 Bus. Res. 592-3740

WORK IN SIDNEY?
Then don't miss this cozy bungalow. Living-room, 2 bedrooms, den, large bright kitchen,laundry room, separate storage room. Completely up-dated 1½ years ago. Vendors have purchased and invite your offer on asking price of $46,900 MLS 15957.
GLADYS MILLER
595-2961 Bus. Res. 598-7936

MANN
T. L. MANN AND ASSOCIATES LTD.

NEW
HOMES
LEEDS
SUBDIVISION
IN LAKEHILL
NOW OPEN
WEEKDAYS
6:00-8:00 P.M.
SATURDAY
10:00 - 5:00 P.M.
36 QUALITY
HOMES
95% FINANCING
AVAILABLE
3 cul - de - sacs — closest new housing development to city. Drive out Quadra, turn left on Lodge Avenue, or out on Saanich Road and right on Lodge Ave.
FROM $64,500
598-5144

OPEN HOUSE
OPEN HOUSE
SAT. 1 - 5
SIDNEY — WITH
IN-LAW SUITE
IT'S GOT TO GO!!
2357 MALAVIEW
$59,500
I'll be in this 2-bedroom, built-by-owner, quality home all afternoon! Many features including built-in bookcases, feature acorn fireplace, tudor styling and more. MLS 17057.
LORNE PEASLAND
BUS. 598-5144 RES. 384-9515

WEST COAST
WOMAN
ARE YOU LOOKING FOR A HOME THAT SUITS YOUR PERSONALITY? AS MODERN AS TOMORROW WITH VERY LITTLE CARE? AND ONLY SITUATED ½ BLOCK FROM GONZALES BEACH? THEN COME TO MY OPEN HOUSE AT 252 RICHMOND AVE. SAT., 2 TO 5 P.M. OR CALL ME NOW. MLS 17035
GERRY MARTIN
Bus. 598-5144 Res. 598-1536

CHAMPION REALTY LTD.
For Appraisals and Consultation
813 Fort St. 388-4477

250 HOUSES FOR SALE

Castle Properties Ltd.

OPEN HOUSE
SAT., 1:30-4:00
1029 LODGE ST.
Only $46,900. Vacant and ready for occupancy this 2 bedroom, full basement home on large treed lot. New aluminum siding thermo windows, new drywall. Excellent starter close to shopping and school. MLS 16125. To view call Hazel Campbell 386-6164 or 592-0632 anytime.

OPEN HOUSE
SAT., 2:00-4:00 p.m.
2590 WENTWICH
ROAD
Lovely 3-bedroom home, European designed exterior. Living-dining room, sundeck, teak kitchen, 1½ bathrooms, shake roof, large lot, full high basement. Priced to sell quickly at $59,900. Fdeddy Starke, 386-6164 or 479-3866.

CORDOVA BAY
TWO ACRES
$89,500
The oldest home in the area. Four bedrooms 108 years old, barn, studio, over 200 ft. frontage. Good for horses or market gardening. Ideal subdivision protential for the future. Home is 350 ft. from the road. See this one quickly with Irene Dalziel 386-6164 or 477-6380.

$42,900
2-bedroom full basement home, all utilities updated. Fireplace in living room. Newish roof and stucco exterior. Sounds Good? It is at today's prices so call today. Tom Raig, 386-6164 or 385-1606.

MT. DOUGLAS
$91,900
3 year old family home with full suite in the basement. Double lot with subdivision possibility. Extra well built, a must to see. Quickly Call Irene Dalziel 386-6164 or 477-6380.

GORGE — $39,900
Small immaculate 2-Bdrm. home with part bsmt. New roof, wiring, elec. heat and new wall-to-wall, on good sized lot. Move right in. To view call Lyle Marrington, 385-0302 or 386-6164.

FIVE-ACRE RANCH
Nine horse stalls, loads of feed storage, tack rm, extra covered areas. Fenced and cross fenced. 14 yr. old home with three bedrooms and double attached garage. City water supply. Ideal for horses, cattle, etc. North Saanich area. Asking $119,000. Ben Greig, 386-6164 or 598-3105.

GORDON HEAD
Only $63,500. Three bedrooms, full basement, nicely landscaped. Parking for trailer, excellent condition outside and inside. Lowest price in the area for this quality. Quickly call Irene Dalziel 386-6164 or 477-6380.

YOU DON'T SEE
THIS ANY MORE
Esquimalt, 930 sq. ft. on main floor. Two large bedrooms, large kitchen with eating area, living rm. with fireplace. Full Bsmt. Large lot and the price only $42,900 with low down payment. Ben Greig 386-6164 ir 598-3105.

MARIGOLD
SELECTION
1. 5-bedroom part basement modern home located on high large lot. Large living room with fireplace, sundeck off the study and more. Asking $56,900. MLS.
2. Completely and professionally renovated 2-bedroom full bsement home, large sundeck off living room and master bedroom. Fully fenced back yard. $54,900. MLS.
CHRIS GREIG BOB KOHLRUSS
386-6164 386-6164
479-7995 598-7689

16 YEARS OLD
$53,900
Immaculate 3-bedroom part basement home on a fully fenced 75x150' lot. If you're shopping around in this price range you shouldn't miss viewing this with Bob Kohlruss 386-6164 or 598-7689. MLS.

SHAWNIGAN
LAKE
Waterfront lot approx. ½ acre with two year - round cottages presently rented. Nicely treed lot. Professional appraisal available. Priced to sell at $51,000. Bob Kohlruss 598-7889, 477-7995, Chris Greig.

COLWOOD $58,900
Modern spacious 3 bedrooms on main plus 4th in full bsmt. Fully fenced and landscaped lot, situated in modern, well-established area. Quiet and convenient. Large 10½% mtge. available. MLS. Call Chris Greig, 386-6164 or 479-7995 (eves.)

NEW HOME
GORDON
HEAD
$62,900
4419 MAJESTIC DR.
(OFF KENMORE)
A sparkling new home in Gordon Head with an attractive view of Mount Doug. This home features a large living room and dining room, three bedrooms with double closet space, two bathrooms, family size kitchen with eating area and adjoining sundeck. The high bright basement is designed for further development. NHA financing available if required. Something special at only
$62,900
ERIC GRAHAM
386-7521 656-4489
BOORMAN INVESTMENT
CO. LTD.
1111 GOVERNMENT ST.

BY BUILDER
Top Quality
—3 Bedroom
—W. to W. Carpet
—Dishwasher
—Close to schools and shopping.
$61,000
To view 382-2211

OWNER MOVING
GOOD DISTRICT
Well-kept 3-bedroom (4th down) home close to Elementary school. Living and D.R. have wxw over oak floors. Good family kitchen. Laundry rm., ½ bath and rec. rm. downstairs. Large garden with trees etc. MLS. Phone for details.
PRICE $69,900
LEVERTON REALTY
385-8012

OPEN HOUSE
2755 Cadboro Bay Road. Saturday, May 29 and Sunday May 30, 1 p.m.-4 p.m. Oak Bay, by owner, no agents please, 4 bedrooms, 2 bathrooms, fireplace, garage, walking distance to schools, shopping, Uplands Golf Course. Well kept garden. Offers on $67,900. 592-9692.

FOR SALE: INTERESTING 5-room bungalow off Gorge waterway, near Admirals. Yard in lawn and garden. Fireplace, electric heat. No drive-bys. $39,500. 382-6250 or 478-4671.

250 HOUSES FOR SALE

JOHNSTON
1306 BROAD ST. SINCE 1903

NEAR
ROCK HEIGHTS
SCHOOL
OPEN HOUSE
SAT., 3-5 P.M.
809 INTERVALE
Attractive stucco bungalow, excellent condition throughout. Living room (brick fireplace), two bedrooms, modern kitchen (nice dining area), utility room, family room in basement. Oil heat. Sep. garage. attractive garden includes greenhouse, fruit trees, roses galore. $49,500. To view call: BOB CARTER 598-6143 or 385-2471.

PRICE REDUCED:
NOW $38,900
OPEN FRI., 7-9 P.M.
OPEN SAT., 1-3 P.M.
823 Old Esquimalt
Spacious older home with two fireplaces, 1250 sq. ft. on one floor. Large living room (garden patio off) 3 bedrooms, dining room, kitchen, duplex zoned. MLS 17044 BOB CARTER 598-6143 or 385-2471.

Century 21 REAL ESTATE
SUBURBAN REALTY LTD.
2684 Sooke Rd. (Colwood)
478-8316

OPEN HOUSE
SAT. 1:00 - 4:00
791 Gwendolynn Dr.
Enjoy total seclusion in this spacious custom built home, nestled among the trees on 2.47 acres in Colwood. 3 bdrms., 2 baths, fam. room, dining room, post and beam. All on one level. Sep. double garage.
$79,900
GARY and BARBARA WHITELEY—478-7022

SOOKE
5 BEDROOMS
Ideal for large family, solidly built home on a good-sized corner lot. Close to Sooke village. Separate dining area off kitchen. Large living room with fireplace. Lots of good garden soil. Carport with sundeck over. Try your offer on $48,500.

10.8 ACRES
In Sooke, well-maintained 3-bedroom, ½-basement home which features a large sunken living room with Danish ash feature wall. Large double carport with sundeck over. The property is fenced and cross-fenced. This is a beautiful piece of property and the owners will even let the sheep stay if you so desire. Asking $87,500. MLS No. 16746.
SOOKE REALTY LTD.
642-5426
Bob George 642-5670 Florence Goldie 642-3140

OPEN HOUSE
SATURDAY 1-4 P.M.
2170 Sandowne Rd.
(off Eastdowne)
Here's a wonderful opportunity to buy into the exclusive Lansdowne Slope area. This LONG, LOW RANCH STYLE home has a L.R. with FP.; D.R.; LARGE KITCHEN and 3 bdrms. on the main floor. The full bsmt. has a rec room with bar, also F.P., and a games room, PLUS 3 pce. bathroom, workshop and storage area. Beautifully landscaped corner lot and a double carport. All this adds up to an excellent family home that's close to the University and Simpson Sears Shopping Centre. New MLS priced at $93,000.
HAZEL CLARKE 385-6635
NORMA HILL 383-7796
OFFICE 386-2911
Homefinders, Wall and Redekop

OPEN HOUSE
1486 Elnido Rd.
(north on Shelbourne to Elnido)
Friday, 6:00-9 p.m.
Sat., Sun., 1:30-5:00
3 big bedrooms, separate dining room, ensuite facilities, floor-to-ceiling natural stone fireplace (a masons pride), over 1200 square ft. main living area. Need a huge rec. room with fireplace? It's roughed-in. A 4th and 5th bedroom? There's room. A 3rd bath? Plumbings here. Lots of potential with almost 1100 sq. ft. down.
SAVE . . . SAVE . . .
10¼% MORTGAGE
for 25 full years. At $68,900 this won't last! Call Ken McCandless — Kasapi Const., 386-6191, 478-4606.

REDUCED
TO SELL NOW
$61,700
BRAND NEW
3 BDR. HOME
IMMED. POSS.
Great value here for this brand new 3 bdrm. home in good location. 1230 sq. ft. on main floor. Beautiful floor to ceiling rock fireplace in living room. Full basement with 2nd fireplace finished. Try $3,000 down. HOWARD M'TCHELL 479-4818 ISLAND HOMES LTD. 386-7545.

WOODSY LOT
$41,500
Attractive 2-bdrm. home; 2 months new, just waiting for the right lucky family. Flexible financing here as vendors may carry. MLS 17260.
To view call:
NORMA HILL— 383-7796
HAZEL CLARKE— 385-6635
OFFICE— 386-2911
Homefinders, Wall and Redekop

OPEN HOUSE
SAT. 2:00-8:00 P.M.
3926 ANTON ST.
(OFF WHITESIDE)
$56,900
IN MINT CONDITION
6 YEARS YOUNG
3-4 BEDROOMS
FULL BASEMENT
DIRK OKKER
CANADA TRUST

OPEN HOUSE
SAT. 1:30-4 p.m.
WILLOWS
PRIVATE SALE
For a family wanting superior location Main Floor. 2 BRs, living room with F.P. large dining room, pleasing kitchen with eye level ovens, built-in range and utility room off. Large sundeck. Full cement basement with 3rd bedroom and partially finished RR. Carport. Corner lot. Asking price $65,000.00 Offers considered. (please do not disturb tenants) Information 479-3926.

BY OWNER, 2 BEDROOM HOME, at 2218 Central Avenue. South Oak Bay. Immediate possession. Phone 598-1984 between 6 and 8 p.m. No agents. $59,500.

250 HOUSES FOR SALE

FOR SALE
Royal Trust

3400 DOUGLAS ST.
384-8001

OPEN HOUSES

SAT., 1:30-4 P.M.
202 MONTREAL ST.
1400 sq. ft. of good family home. Three beds — LR with FP, separate large DR, family size kitchen. Asking $48,500. Full basement MLS. 16990. "THE McGREGORS" 384-8001 or Res. 477-3675.

SAT. 1:30—4 P.M.
3001 CHARLOTTE
Near Golf course in Colwood. 4 bedrooms, 2 yrs. old, 2 outstanding fireplaces, 3 baths. Spotless throughout. Owner transferred. Make an offer on asking price of $74,900. Follow the arrows off Aldeane. MERYLE or CHES HAYS, 384-8001 or 658-5663.

SAT. 1:30—4 P.M.
1872 VENTURA WAY
5 bedrooms — near Racquet Club. Spotless, close to schools on quiet dead-end. Asking $72,500.
"THE McGREGORS"
384-8001 or 477-3675

SAT 1:30—3:30
629 VANALMAN
Lovely 3-bedroom (master ensuite) in popular Northridge area. Family room plus rec room down. Easy care lot. Good 9% mortgage that can be assumed. MLS $69,900. BARBARA LIEBENAU 384-8001 or Res. 479-8389.

SAT. 1:30—4 P.M.
7278 CHATWELL DRIVE
(off Stellys X Road)
Big family home on big lot. $74,900 MLS. OFFERS CONSIDERED. CONNIE REYNOLDS 384-8001 or 477-8914

SAT 1:30-4:30
2450 CAMELOT
Lovely treed Cadboro Bay lot, 3 bedrooms, asking price of just $65,500. New MLS. L-Living-Dining room with fireplace. Eating area in kitchen, 2 garages. Extra room in bsmt. JOYCE MILLER, 479-7705 or JOHN MORRY 592-9770 or 384-8001 (24 hrs)

SAT 1:30—4 P.M.
4964 GEORGIA PARK TERRACE
(Pat Bay, right on Haliburton)
Overlooking Haro Strait, 5 bedroom home in exclusive district of fine homes. Thru hall plan with large LR, separate DR. Fully developed basement, 3 baths. Asking $93,000. MLS. CHES or MERYLE HAYS, 384-8001 or 658-5663

SAT. 1:30-4 P.M.
657 MOSS ST.
PRICE REDUCED
Spotless 3-bedroom home in choice location close to all conveniences. 1255 sq. ft. on main has lovely living room with fireplace, spacious dining room and 2 bright bedrooms. Downstairs there's a large rec. room and 2 more bedrooms. Two full bathrooms, all on a lovely landscaped lot. Full price now $71,900. MLS. WALLY MILLIGAN 384-8001 (24 hrs.), 477-5144 or CHES HAYS 658-5663.

SAT. 1:30-4:00
6258 SPRINGLEA
SEAVIEW — $82,500
Fantastic 5-year-old home — living room with fireplace, large dining room, sliding glass doors to sundeck. Laundry area off kitchen. 4 bedrooms on main, 2 finished down. 2 baths. RI plumbing for bath down. Half acre lot. PETER TER VEER, 384-8001 or 479-1588.

SAT. 1:30-3:30
1919 SIERRA PLACE
IN GORDON HEAD
(San Pedro to San Miguel to Sierra Place)
3 or 4-bedroom home — 2 full baths, plus a 2-pce. plus a vanity sink for the Young Miss. 2 beautiful stone fireplaces. Built by George Walton. Offered at reduced price of $89,500. JEANNIE DEWHURST, 384-8001 or 477-6040.

SAT. 1:30-4:30
2800 BEACH DRIVE
Reduced to $128,000. Half-acre professionally arranged garden. A minute's walk to beach or wilderness park. Library and 24x18 LR each have fireplaces as does the 34x17 rec. room. Intimate dining room with curved bow window and 4 bedrooms plus double garage. Vendor has purchased. SHIRLEY MEYER, 384-8001 or Res. 478-5268.

SAT. 1:30- 4 P.M.
826 DOMINION
Where can you get a 3-bedroom full-basement home with level floors, new W-W throughout, beamed ceiling living room, etc., for $46,500 or offers? Answer — 826 DOMINION. Quiet area, 147' lot. DAR GARSIDE, 384-8001.

SAT. 2-4 P.M.
4287 TORQUAY
$71,900
Newer 3-bedroom home on extra large nicely landscaped lot. Fourth bedroom down, 1½ baths. Huge sundeck. Schools nearby. V. GOERTZEN, 384-8001 or 477-0217.

SAT. 1:30-4 P.M.
3256 ELDON PLACE
Cute and cosy, white stucco bungalow — 2 bedrooms on main plus 2 down. Living room with fireplace. Asking only $47,900. JESSIE McGRATH, 384-8001.

SAT., 2-4 P.M.
1915 JEROME RD.
(Colwood)
Newly decorated 3-bdrm. home on large lot, close to shop and all amenities. This home has good-size living room with dining area leading to large covered sundeck, large rec. room in basement. Asking $55,000., 384-8001, MARK MACKENZIE, 595-4596.

SAT., 2-4 P.M.
789 SEVEN OAKS
Just finished this lovely Strata duplex on quiet cul-de-sac offering 3 good size bedrooms, living room with unique fireplace, Wall-to-wall throughout. Full basement with lots of room for future development. Asking $59,500. 384-8001. AL MATTEO, 658-5057.

SAT., 1:30-4:30
616 KENT ROAD
A modern clean 3-B.R. home with a full basement for easy development. Good shag rugs. All rooms are a nice family size. Must sell — price reduced to $62,500. MLS. 384-8001, BUD ZUCK, 598-7215.

ticulars. Call "THE McGRE-

GLANFORD AREA
Spotless 2 bedroom home you would be proud to own. Attractive LR and DR with hardwood floors, bright cheery kitchen. Corner lot with drive-in garage from side street. Cozy den with fireplace in the full basement. New MLS. Asking $57,500. MERYLE or CHES HAYS 384-8001 or 658-5663.

BEAUTIFUL BROADMEAD!
1—Stunning 2-storey executive staircase. 4 exceptionally good-sized bedrooms. Newly listed at $155,000.
2—Contemporary Beauty! Impressive 3-bedroom full-basement home with 2 floor-to-ceiling rock fireplaces. Huge master bedroom ensuite. Large sunny deck off kitchen. Only $109,000.
Call JEANNIE DEWHURST, "The Realtor Who Believes In Broadmead," 384-8001 or 477-6040.

SUNNY TEN MILE POINT
3-bedroom plus den and rec. room with 2nd fireplace on secluded ¾ acre. Asking $129,000. JEANNIE DEWHURST, 384-8001 or 477-6040.

TOM THUMB
would go wild in this small, clean as-new picturesque bungalow. Built approx. 4,100 days ago, 62x132 lot in a favoured district of close-in Saanich. Fine living room, good fireplace, new W-W, 2 bedrooms. The beauty of the completely fenced grounds will amaze you. $43,500. DAR GARSIDE, 384-8001.

250 HOUSES FOR SALE

FOR SALE
Royal Trust

3400 DOUGLAS ST.
384-8001

FARIFIELD
JUST LISTED
Dandy 3-bedroom home, close to school and all conveniences. Lovely living room with fireplace and adjoining dining room. Two bedrooms on main, spacious bedroom down. Drive-in garage and nicely fenced yard. Full price only $59,900. This won't last so phone WALLY MILLIGAN, 384-8001 or 477-5144 to view.

TODAY'S BEST BUY
Price reduction makes this one of today's best buys. Large living room, feature fireplace — dining room with large secluded sundeck — a real dream kitchen with eating are, 3 bedrooms (mastern ensuite) — full high basement — finished rec. room, floor to ceiling fireplace, carport and fully fenced easy-care back yard. Asking only $63,500 with a 9½% mtge that can be assumed. For viewing call CONNIE REYNOLDS, 384-8001 or 477-8914.

BEAUTIFUL ROCKLAND
This 3-bedroom home is located on a lovely treed lot at the end of a cul-de-sac. Newly redecorated with W-w throughout. Family room with fireplace. Make an offer on the asking price of $85,000. LEN TAYLOR, 384-8001 or 382-9485.

DEAN HOUSE
Corner of Richmond and Lansdowne this superior complex rarely has a suite available, so you are missing a golden opportunity if you don't view this before deciding on your new home. 2 BRs, 1½ baths and a 28' living room, over 1,400 sq. ft. Offers considered on the asking price of $56,500. MLS 16900. Call JOYCE MILLER or JOHN MORRY, 384-8001 anytime.

DAFFYDOWN DILLY
Don't miss out on this little gem if you are looking for a starter or retirement home. Lovely living room carpeted, with fireplace and 2 panelled bedrooms — tiled bathroom, Convenient kitchen with dining area and adjacent utility attached garage. 66x132 fenced lot. All for just $43,500. MLS. View with JOHN MORRY or JOYCE MILLER, 384-8001 anytime.

A WINNER
In Oak Bay just off Foul Bay Rd. is this absolutely flawless 3-BR home. Sunny, bright and spacious with sundeck overlooking a lovely back yard. DR-in garage will accommodate 2 vehicles. A terrific buy at $74,500. MLS 16441. View with JOYCE MILLER or JOHN MORRY, 384-8001 anytime.

WILLOW COURT
$45,900
Luxurious living can be yours in this 1,130 sq. ft. 2-bedroom condominium with outstanding view of the Gorge and park. Stove with self-cleaning oven, fridge and dishwasher. Newly decorated and new top quality W-W. Call today to view—it won't last long. MLS. LEN TAYLOR, 382-9485 or 384-8001.

ROCKLAND EXECUTIVE RESIDENCE
From the hand and mind of David Gurr, a combination of rustic timbers, cedar and stone. Impressive new contemporary with convenient family layout highlighted by a masten suite with private bath, dressing area and handsome fireplace Lighting fixtures and floorings to be your own choosing. Well worth inspecting to $173,000 with JEANNIE DEWHURST, 384-8001 or Res. 477-6040.

SOUTH OAK BAY
New 4-bedroom Tudor now under construction. Close to Marina. At $128,000 it's excellent value. Call JEANNIE DEWHURST, 384-8001 or 477-6040.

BEGINNERS BARGAIN
NEAR K-MART
ONLY $52,500
Perfect for a retirement or young couple. Updated, clean and ready to move into. Full basement, call JEANNIE DEWHURST, 384-8001 or 477-6040.

NEW LISTING
CORDOVA BAY RIDGE
1 ACRE PLUS HOME
Just off Claremont. A truly delightful home on a full acre of land. Four bedrooms, family room off kitchen — rec. room. Many extras. $97,500. Full particulars. Call "THE McGREGORS," 384-8001 or 477-3675.

GLEN LAKE
9 ROOMS
Excellent 3-bedroom home plus two beautifully finished on lower level. 2 baths, 4-pce. vanity up and 3-pce. down. Large treed lot approx one-third acre. Ample space for trailer, boat and cars on spacious blacktopped drive. Asking only $65,900. MLS ERNIE DYER, 384-8001 or Res. 592-2952.

CORDOVA BAY BEAUTY
This fine home situated on quiet cul-de-sac close to schools and shopping offers 3 good-size bedrooms, master with 3-pce. ensuite, large living room with fireplace, full basement with another finished guest room, large recreation room with fireplace. Large lot and walking distance from beach. Asking only $71,900. Call anytime 384-8001. MARK MACKENZIE, 595-4596 or AL MATTEO 658-5057.

STRAWBERRY VALE
Views of the water plus secluded backyard yet minutes from town, this dandy 2-bedroom, immaculate bungalow on a quiet dead-end street is a perfect retirement home — wall-to-wall, separate dining rm., crystal chandelier — sliding glass doors to glassed-in patio, plus rumpus room in full basement, 2-pce. bathroom down. Asking $67,500. To view call MARGARET JOHNSTON, 384-8001 or 478-1763.

METCHOSIN
$47,500
¾ acre and 2-bdrm. modular home. A beautiful piece of property with fenced garden areas — several outbuildings — variety of trees plus sea and valley views — ideal for young couple who would one day like to build a super home on the perfect lot. Please call RAY SMITH, 384-8001 or Res. 479-7777.

1352 CARNSEW
In desirable Fairfield, 4 plus T.B.R. renovated, redecorated family home. New wall-to-wall and furnished for the low price of $63,900. MLS. You must see this one inside so phone: 384-8001, BUD ZUCK, 598-7215.

JUST LISTED
An outstanding home on Island View. Post and Beam style with living room and family room on one floor, two beautiful fireplaces and a fabulous mountain and ocean view with sliding glass doors from every room, all on 1.3 acres of land for extra seclusion. Workshop and barn. Don't miss this if you are looking for something different. Price $129,000. MLS. 384-8001, BUD ZUCK, 598-7215.

DRIVE BY
2929-41 CUTHBERT
A neat clean modern side-by-side duplex. Hardwood floors and tasteful decor. Full basement for easy development. See this and make an offer on $81,900. Owners have purchased and must sell. MLS, 384-8001, BUD ZUCK, 598-7215.

GORGE AREA
$52,900
Lovely home, living room with fireplace, dining room with built-in china cabinet, large kitchen, 2 bedrooms, 4-pce. bath, large sundeck, full basement with extra bedroom and rec. room, lovely lot with sep. garage. Asking $52,900. MLS. Call PETER TER VEER, 384-8001 or Res. 479-1588.

250 HOUSES FOR SALE

FOR SALE
Royal Trust

3400 DOUGLAS ST.
384-8001

GLANFORD AREA
$64,900
Near new 3-bedroom home, living room with fireplace, dining room with sundeck, charming kitchen, 3 bedrooms, 1½ baths, full basement, lots of parking. Extra bedroom and rec. room. MLS. PETER TER VEER, 384-8001 or Res. 479-1588.

SHAWNIGAN LAKE
MUST BE SOLD
Two very fine well-priced homes located in beautiful subdivision close to all amenities and lakefront. Call us now for appointment to view then make your offer, 384-8001, AL MATTEO, 658-5057 or MARK MACKENZIE, 595-4596.

HELP DEFRAY EXPENSES
With a 3-bedroom suite downstairs. Live in comfort with a 3-bedroom, 2-bathroom, separate suite upstairs. Beautiful big lot with ample parking plus 2-car garage. Vendor open to offers. For more information please call MARGARET JOHNSTON, 384-8001 or Res. 477-1763.

BROWN BROS. on BLANSHARD

"People Helping People"

OPEN HOUSE
3092 Volmer Road
Sat., May 29th
1:30 to 5:00 p.m.

A most attractive home, quality built, on a 90'x160' lot. The LR has a fireplace and w-w carpeting, a sep. DR an extra large family kitchen, 2 Bdrms. on the main floor and a Bdrm. and rec. room down. Attached garage, plastered inside. The large lot is very attractive with trees and rock planters, a granite fruit storage house and a play house. $67,000. MLS 17297.
DOUG LAWSON in attendance
385-8771 (anytime)

LOOKING FOR VALUE?

Here are 3 excellent buys:
1. Choice residence with panoramic view overlooking Cedar Hill Golf Course. $89,000. Elderly lady moving to condominium.
2. 1133 Caledonia—solid, well maintained, 3-bedroom home. Deep lot close to downtown. Good potential. $54,000.
3. Home and income in this spacious up and down duplex close to sea and park on apartment zoned lot. For full information please call:

OLGA-ZACHARY 592-2265
or 385-8771 (anytime)

JUBILEE AREA
Retirement Special

Cute and cosy, two-bdrm. home. LR with fireplace. Bright cheerful kitchen. Electric heat. Lovely garden. Separate garage. Close to bus and stores. Asking $48,500. For further details call:
DON MESSAGE 385-8771
(anytime)

VIEW ROYAL
Family Home
Large Lot

On Helmcken Rd., close to the harbour. LR with FP, sep. DR, modern cab. elec. kitchen. 2 bdrms. on main plus 2 up. Full basement, large rec. rm. Oil hot water heating, sep. dbl. garage. Ample room for family, pets and gardening. Price reduced to $65,000. MLS 17048. REG SCHUMAKER or CEC PEARCE, 385-8771 (anytime).

COUNTRY RANCHER
2545 Sooke Rd.
Custom Design

Over 1500 sq. ft. of quality home. Wall-to-wall throughout. 3 bdrms. plus den. Granite fireplace in attractive living room, large dining room with glass doors to patio. Lovely spacious kitchen with utility off. 4-pce. bath and 3-pce. en suite, large dbl. garage, ample parking. Treed lot 120'x140'. Many special features. MLS 16430. $75,000.
CEC PEARCE 385-8771 (anytime)

BUTCHARTS GDNS.

On a quiet cul-de-sac in a desirable location. 3 bdrms. on the main floor and one down, L-shaped LR and DR with W-W carpet and fireplace, high concrete basement, built-in vacuum system. 82'x100' lot (average). Try your offer on $62,000. No. 16432.
JOE RICKARD 385-8771
(anytime)

ELEGANT UPLANDS

4 Spacious Bdrms.
3 Bathrooms
Gracious Entrance
Separate Dining Room
Large Living Room
Cosy Den
Modern Kitchen
Quick Possession
Secluded Garden
Asking $150,000
MR. RICKARD or MR. MESSAGE
385-8771 (anytime)

OPEN HOUSE

SAT. 1:30 - 4:00

631 Mt. View

Retirement or starter, this no-step bungalow on a large lot in Colwood is just the thing for a gardening couple with boats and camper to park. Solidly built and well insulated. A well planned lower priced home. Drive by, visit or phone George Davies 598-5992 or B.C. Land 478-5588. MLS 16596.

$44,900

Vacant

3 BEDROOMS

Close to Jubilee Hospital. Newly decorated. New roof, part basement. OOM, WW in bedrooms, LR. Move in at once. MLS 17036.
Doug Bowen 385-2481
Swinerton, Stewart Clark Ltd.

SAXE POINT AREA

ESQUIMALT
Well maintained family home on large 88x137 double lot with fruit trees, lawns and ssrubs, 3 bedrooms, large living rm., fireplace, kitchen with nook, central hall, basement and garage. Greenhouse. Close to beach, parks, schools, and shopping. Offered and $59,700. For information and to view call 656-4247 or 385-0870. No Agents.

NEW HOME GORDON HEAD area, over 1350 square feet finished floor area. Large carport with sundeck at back, balcony at front along front of house, 2 full bath with tubs. 4243 Rossiter off Kenmore.
New home over 1800 square feet finished floor area, close to school, recreation, markets, buses etc. 3942 Larchwood off McKenzie.
Ulysses Construction
477-3402

250 HOUSES FOR SALE

Island Homes Ltd.
2504 DOUGLAS
386-7545

OPEN HOUSE
SAT. 1:30 - 4:30
366 CHRISTOPHER

DUPLEX
ESQUIMALT LAGOON AREA
$65,000
Immaculate home in lovely location. 2 bdrs. each side. Close to schools, stores, etc. Nice landscaping. Low taxes and heating costs. Make your offer today and start living in your own home with income.
DON LAYMAN 385-0297
ROY ELDRIDGE 477-6735

OPEN HOUSE
4319 RIDGEWOOD CRESCENT
SAT. 1:30 - 4

This fine home of 4 bedrooms is located in the popular Northridge Area. Close to schools and shopping. Living room with cosy raised hearth fireplace, sep. dining room with sliding doors to secluded sundeck. Wall to wall over H.W. throughout. Reduced to $58,900 for quick sale. Owner transferred. MLS. JOHN BARTON 386-7545 (24 HRS)

OPEN HOUSE
SAT. 1 - 4:30
7 NEW HOMES
$63,900 to $66,800
BUCKINGHAM PLACE

(Turn west on Winchester off Upper Shelbourne.
3 BDRM., 1½ BTHRMS., some with 2 fireplaces. Very convenient location close to schools, shops, bus. Landscaped, ready for seeding. Quiet cul-de-sac safe for children. SEE YOU SAT. J. C. BAXTER, 386-7545.

NEED 4 BEDROOMS?

And be close to schools and shopping? Over 1220 sq. ft., 2 beds on the main and 2 up. Entertainment size L.R. with fireplace and feature wall. Large (12x12) dining room and great family kitchen with built-in dishwasher and separate dinette area. Main floor utility and full high basement. Asking $66,900. Drive by 3420 Cedar Hill Rd. but do not disturb and if this home and lovely landscaped lot with fruit trees interest you contact JOHN BARTON, 386-7545 (24 hrs.). MLS.

NEIL STREET

CHOICEST SELECTION IN OAK BAY, walking distance to all schools, university and Carnarvon Park. Well built 3 to 5-bedroom home with large living and dining area. Fireplace, harawood floors throughout. Large convenient kitchen. High bsmt. with extra bath and laundry room and 2 bedrooms. Drive-in garage. Access to back yard for boat, or trailer. List at $74,900 with a large 10¼% mortgage. Be sure to see this one. RON CROW, 592-4989.

JOHNSTON
1306 BROAD ST. SINCE 1903

NEAR
ROCK HEIGHTS SCHOOL
OPEN HOUSE
SAT., 3 - 5 P.M.
809 INTERVALE

Attractive stucco bungalow, excellent condition throughout. Living room (brick fireplace), two bedrooms, modern kitchen (nice dining area), utility room, family room in basement. Oil heat. Sep. garage, attractive garden includes greenhouse, fruit trees, roses galore. $49,500. To view call BOB CARTER, 598-6143 or 385-2471.

Price Reduced
NOW $38,900
OPEN SAT., 1-3 p.m.
832 Old Esquimalt

Spacious older home with two fireplaces, 1250 sq. ft. on one floor. Large living room (garden patio off), 3 bedrooms, dining room, kitchen, duplex zoned. MLS 17044. BOB CARTER, 598-6143 or 385-2471.

WATERFRONT
OPEN HOUSE
1833 Crescent Rd.
Sat. 1 - 3

GONZALES, SANDY BEACH
Valuable lot, 62x185. 2-bedroom bungalow with part basement and modern services. Outstanding water views. Some paint and clean-up needed. Now vacant.
OFFERS INVITED ON $79,900
JACK BETTS. 477-4042 or 385-2471

$44,600
133 EBERTS

A handyman's special in the desirable part of Fairfield. 6 rooms, part basement. Oil heat, good garden lot. MLS. Drive by and then call JIM MURDOCH, 592-4530.

H. HEGEN RLTY LTD.

THIS IS VALUE

NEW QUALITY HOME, OVER 1600 SQ. FT. ON MAIN FLOOR PLUS A DEN, REC. ROOM AND BATH IN THE BASEMENT. FEATURES: 3 BDRMS., 1—4-PCE. AND 2—2-PCE. BATHS. LIVING RM. WITH BEAMED CEILINGS, SEP. DINING RM., LARGE FAMILY ROOM ADJACENT TO KITCHEN, SPACIOUS SUNDECK AND MANY EXTRAS (2 FIREPLACES, GARBURATOR AND INTERCOM SYSTEM) SITUATED ON TURGOOSE POINT, ¼ MILE FROM THE BEACH.
ASKING $79,500
TRADES CONSIDERED
CALL HANS HEGEN
OFFICE 388-4014
RESIDENCE 477-3227

SIDNEY RETIREMENT SPECIAL
Here's an ideal little house for the small family. Situated on a nicely maintained lot just steps from the Silver Threads centre, the location is ideal. Comfortable accommodation and priced at just $42,500. Call for details.
Mrs. E. Farquharson 656-5808

Room to Breathe
There is plenty of room around this yard, and it is close to all amenities in Sidney. The three-bedroom house is a delight to show with fireplace, hardwood floors and bright full basement. There are many more good features. Priced at $58,000. For further information call:
Gordon Hulme Ltd.
656-1154

HOUSE and INVESTMENT
See it all from this high view lot. An extra large duplex zoned lot with a cute and cosy starter home. Invest today, tomorrow will bring that new home. This is a must to see. Will not last long. We can arrange the financing. Only $45,900. Call now.
ROBERT L. PEDEN 382-5048
PACIFIC STRATA REALTY
386-2437

NORTHRIDGE

Lovely 4-bedroom home with wall-to-wall over hardwood throughout. Raised hearth fireplace in living rm., sep. din. rm. with sliding glass doors to secluded sundeck. 1½ baths, good garden area and lots of extra parking. Reduced to $58,900 for quick sale. Owner transferred, Contact JOHN BARTON, 386-7545 (24 hrs). ISLAND HOMES LTD.

250 HOUSES FOR SALE

BICO

BOORMAN INVESTMENT CO. LTD. — 386-7521

FIVE BEDROOMS
DELUXE CUSTOM BUILT NEW HOME
OPEN SAT. & WED.
1:30-4:00
412 DRESSLER
(End of Painter Rd.)
Indescribably superior in QUALITY, CONSTRUCTION, MATERIAL and DECOR! Set among gigantic evergreens the STONE and STUCCO exterior blends perfectly. Inside about 2700 sq. ft. of luxury living. All rooms bright and spacious with artistically placed vinyl paper features. The 20' living room has large R.H. STONE F.P. The master bedroom is ensuite, the well-planned kitchen has real WOOD cabinets and built-in dishwasher for ease of living. Downstairs is fully developed with a delightful playroom and billiard room, heavy BEAMED ceiling, and another stone F.P. plus a fully roughed-in third bath. Thermopane windows, lush carpeting, interior insulation, forced air electric QUIET heat, a double carport and deck are only part of the full picture. Owner leaving — so only $78,500. SEE IT AND BUY IT! IT'S THAT SPECIAL! For prior viewing call anytime.
386-7521 PHIL SIMPSON 595-1863

OPEN HOUSE
SAT, 2-5 P.M.
2033 STELLYS X ROAD
$57,900
An unusual contemporary split-level home that must be seen inside! Three bedrooms, in-line living and dining room, step-saver kitchen with nook, tiny den and large panelled rec. room. The totally fenced rear yard with numerous fruit trees in truly lovely. A best-buy in its price range. (MLS).
SHAROLYN LAYCOCK
386-7521 478-8983

OPEN SAT.
2:00-4:00
9586 EPCO DRIVE
A well-maintained, 5-year-old, 3-B.R. home with full basement and extra room plus garage under. All cash offers to $55,000. Exclusive with TED KAY by appointment with tenant, 386-7521 anytime.

OPEN SAT., 1-4 P.M.
8100 ALEC ROAD
(OFF WEST SAANICH RD.)
$79,500
Completely secluded 1400 sq. ft. cottage tucked away on a lovely treed ¾-acre lot near Mt. Newton Crossroad about 20 minutes north of Victoria. Two bedrooms, 25 ft. L.R. with F.P., 14x11 D.R. and huge country kitchen with big adjacent utility room. Existing large mortgage can be assumed without qualification. Low taxes. To view at other times please call—
JOHN PLATT
386-7521 or 383-2700

OPEN SAT., 2-4:30
5218 BECKTON ROAD
VIEWS OVER CORDOVA BAY
(OFF WALEMA)
Be first to see this immaculate 4-5 bedroom family home, Attractive in-line living and dining room with white brick fireplace and sliding doors to wrap-around sundeck. Bright sunny kitchen offers excellent views from its extra large windows. Three bedrooms and very attractive 4-piece bath complete the main floor. The lower level has billiard-size recreation room with brick fireplace, panelled den or bedroom plus another bedroom, a hobby room and 3-piece bath, MLS. $83,500.
MRS. MARILYN SECORD
386-7521 592-2105

OPEN SAT., 2:00 TO 4:30
3910 ROWLEY ROAD
$85,900, MLS
CADBORO BAY
An attractive home backing onto a wooded park. Four bedrooms — three bathrooms, recreation room with fireplace, large kitchen with loads of cupboards and adjoining utility room, sundeck off dining room, double carport.
GISELE SAMEC 386-7521

OPEN SAT. 2-4 P.M.
948 ST. CHARLES ST.
MUST BE SOLD
ROCKLAND TUDOR
$115,000.00
Tremendous accommodation for the young professional family in one of Victoria's most sought after areas. 5 bedrooms, two full baths plus powder room, living room and dining room both with bay windows, family room off kitchen, rumpus room, three fireplaces, etc., etc. This is a three year old home, with wall to wall carpets throughout, built-in dishwasher, low heating bills, and all of the conveniences of a modern home. I urge you to see this home, we are sure you will be delighted. For appointment contact:
PETER DUECK or
MIKE WESTON
656-6060 386-7521 598-3951

OPEN SAT. 2-4 P.M.
ESTATE SALE
921 QUEEN ANNE HEIGHTS
OAK BAY SEAVIEW
A most desirable location (off Beach Dr.) on a no-through road, and a very interesting contemporary home. There are 3500 sq. ft. in all, including 4 bedrooms, 3 baths, two powder rooms. Lovely seaview kitchen, with built-in dishwasher, etc. and adjoining laundry room. A very unique layout provides a possible in-law suite with separate entrance, and driveway. The estate will consider financing to any good covenant on asking price of $125,000. For appointment to view contact:
PETER DUECK 656-6060
MIKE WESTON 386-7521 598-3955

OAK BAY'S BEST BUY
$66,900 M.L.S.
A delightful location, a secluded garden and an immaculate 24-year-old home. You will love the bright spacious rooms — living room 19.6x13.8 with brick fireplace — sundeck off dining room — two large bedrooms on the main floor and a third bedroom and second bathroom downstairs.
IAN BOORMAN
386-7521 Res. 592-3335

COUNTRY COTTAGE
IDEAL RETREAT
MILLSTREAM ROAD
Two bedrooms, very attractive living rm. with stone fireplace. Separate laundry room. Large lot 100x100 with trees.
$43,500
386-7521 JOHN HOLMS 479-5643

ESQUIMALT
$61,000
A well-cared-for 13-year-old home located on a pleasant street amongst other modern homes — three bedrooms — living room with fireplace — sundeck off dining room — full basement ready for development.
386-7521 DEL HOEGI 383-0516

MINI ESTATE
SAANICH PENN.
An exceptional property in every way. A secluded circular drive leads through manicured grounds to an impressive brick courtyard entrance. Double doors open into a gracious foyer and on into a 24 ft. living room. To the right is the bedroom wing, to the left the family room and kitchen 4000 sq. ft. including a fully finished basement with inlaw possibilities, 5 bedrooms, 4 baths, with large master bedroom suite and dressing room. Situated on ½ acre of easy care grounds fully fenced, with some sea views. This is one of the most exceptional homes on the market today. Asking $139,500 with all offers considered. MLS. To view contact:
PETER DUECK or
MIKE WESTON
656-6060 386-7521 598-3955

250 HOUSES FOR SALE

BICO

BOORMAN INVESTMENT CO. LTD. — 386-7521

EXCELLENT STARTER OR RETIREMENT
No-step two bedroom modern bungalow, elec. heat, cedar exterior, convenient layout, many extras including a 72x120 foot lot in Blenkinso-McKenzie area. Owner says sell and will consider all reasonable offers on the asking price of $59,900. For details, please call:
GISELE SAMEC 386-7521

A METICULOUS OAK BAY HOME
If you insist on being discriminating you will be delighted with this attractive and well maintained home in the Windsor Park area. Long and low ranch style in appearance and few steps, it does, however, have a full basement. The main level consists of living room separate dining room, attractive kitchen with eating area, two bedrooms and two bathrooms. Downstairs there is large recreation room, a third bedroom, workshop and storage area. Level well cared for grounds and secluded back garden.
$78,000
ERIC GRAHAM
386-7521 656-4489

VIEW ROYAL WATERFRONT
This home is a pleasure to show and the yard is immaculate — 4 bedrooms for a large family and ocean access for recreation — The basement has an extra bedroom and toilet — MLS. For more information please phone
DEAN ELLIOTT PHIL SIMPSON
383-7339 386-7521 595-1863
1111 Government Street

Century 21 REAL ESTATE
PRINCIPAL PROPERTIES
4088 SHELBOURNE
477-9514

SOUTH OAK BAY
TUDOR
GRACIOUS HOME
28'x15'
SWIMMING POOL
FIVE BEDROOMS
FOUR
WASHROOMS

Large Conservatory
Five Fireplaces
EXPOSED BEAMS
LEADED WINDOWS
Privacy - Seclusion
Original- - Unique
$134,500
(Good Financing)
Please Call . . .
W. G. MOORE
479-3748

CADBORO BAY WITH DENTIST OFFICE

This 3-bedroom home has a 2-chair fully equipped dental office in basement. Features large lot 100x100, 1-4 pce. and 2½ baths, 24x13 rec. room, double carport. Home and business priced at $87,500. For further details phone HUGH MUNRO 477-2803 JEAN LAMBERT, 656-3426.

OPEN HOUSE
FRI. and SAT.,
1:30-4:30

2065 Avondale (Off Henderson)
This lovely 4-bdrm., 4-level split has many pluses for gracious living.
—corner FP in LR, DR
—sliding glass from DR to sundeck
—large family room with feature FP opens onto patio
—eating area in well apppointed kitchen
—2½ baths
—double drive-in garage with workshop
—lots of room for further development
—easy-care lot with shrubs and trees for privacy
See this on Fri., Sat. or view anytime with HUGH MUNRO 477-2803 or JEAN LAMBERT 656-3436.

MODERN SPANISH
2 New Homes

In Blenkinsop area and Saanich Rd. area. Lovely arches and heavy beams bring that unique Spanish charm. $61,900 and $60,900. Ross Butler and Marion Lund 477-9514, 479-7994, 652-2736.

C.N. Montague Co. Ltd. 384-9318
1028 BLANSHARD ST

OAK BAY
SNUG—COZY
Bungalow-type, 2 BR older home with Bsmt, on compact lot in area convenient to schools, shopping and trans. Copper plumbing; 100 Amp. elec serv. Includes fridge and stove. $44,500.
C. N. Montague Co. Ltd.
384-9318
El. Kolstad 642-5315, 386-2642

BY BUILDER
OPEN HOUSE
SAT., SUN.
1:30-4:30
2955 ROCKHILL
478-7753

$46,900
BEST BUY IN TOWN!!
Modern 2-bedroom home with third bedroom down — sep. garage — fully fenced back yard — BAR B Q and excellent garden area. Don't miss this one!! Call RAY SMITH 384-8001 or Res. 479-7777. MLS.
The Royal Trust Co.

250 HOUSES FOR SALE

MR. FIX-IT
Buy this klunker now, save the owner the trouble of repairing and renovating. Has to be seen to be believed. Call now before the rush. Can be had for only $36,900.
ROBERT L. PEDEN 382-5048
PACIFIC STRATA REALTY
386-2437

$7,000 DOWN
VACANT MUST SELL
3½-bedroom, semi-bungalow, close to Woolco-Mayfair. Remodelled with large kitchen. No finance problems. Make your own agreement with vendor.
BOWDEN REALTY. 383-5524

BY OWNER. 2-BEDROOM HOME. Living room with fireplace, separate dining room, den with fireplace, kitchen with stove and fridge, high basement with washer and dryer, drive-in garage, lovely backyard with garden shed, close in to all schools. $58,000. Cedar Hill Rd. 382-3360.

BY OWNER. 2 BEDROOM HOME. Living room with fireplace, separate dining room, den with fireplace, kitchen with stove and fridge, high basement with washer and dryer, drive-in garage. Lovely back yard with garden shed. Close in to all schools. $58,000. Cedar Hill Rd. 382-3360.

GORGE AREA
ONE BEDROOM
$33,500
Terrific level lot. Cosy no basement cottage on nice street. Where have you seen a home at this price. Exclusive, JIM RANSON, Westgate Realty Ltd. 388-9941.

PRIVATE SALE
UNIVERSITY AREA
One acre, 5 bedrooms, 2 baths plus, 2 fireplaces, built-in dishwasher and stove, full basement, conservatory, tennis court, fruit trees, subdivision potential. Immediate possession, $132,000. Phone 479-8042.

GORDON HEAD
1853 Chimo Place. — new 4-bedroom, very nice decor. Asking $67,500. To view, 384-8391.

JUBILEE—OFF FORT
Solid 2-bedroom home. Pleasant with fireplace and basement. OOM heat. Small garden. $55,000. Call us 24 hrs. Mary — 385-8784, — Donna, Douglas Realty Ltd.

253 COUNTRY HOMES AND PROPERTIES

Western HOMES Ltd

$59,900.00
1.12 ACRES
MINI FARM
IN
SAANICH

Yes, in Saanich, better yet, near Beaver Lake. A comfortable 2 bdrm, small older home, 1½ acres all fenced, PLUS a large rec room separate from the house, PLUS a small barn with hayloft, PLUS a producing orchard, PLUS some of the best growing soil in Saanich. PLUS lots of privacy behind the big cedar hedge. Perfect area for your horse or cow. All this can be yours if you phone now.
Neil R. MacDonald
386-3494 (24 hrs.)

NORTH SAANICH
HORSEMAN'S
PARADISE
5 ACRES

Picture a modern family home with over 2,000 sq. ft. on one floor which includes 4 bedrooms, 2 full bathrooms; living rm. and large dining room with fireplace. Property includes 30x40 newer barn with 5 regular box stalls and 2 foaling stalls plus lots of tack and hay storage. All of this and more, within walking distance of Sandowne Race Track. ML 14004.

VERY REALISTICALLY PRICED AT $120,000.00. DON'T DELAY, CALL TODAY:
Jack Davis
386-3494 (24 hrs.)

SINCE 1887
Pemberton, Holmes Ltd.

1000 Government St.

HORSE PEOPLE
Real good 10 acre farm, lovely old fashioned comfy farm house with 3 or 4 BRs. and a huge kitchen. The property includes a 2,000 sq. ft. barn with 11 box stalls and tack room, wide central passage and full hay loft over. (Repairs to roof are under way.) Also a full sized sawdust riding ring, good paddocks, work shops, and a stream separating the timber form the fields. With nearly 700' of road front in a growing area this is a tremendous investment. The last house on Millstream Road, 6 miles up from the Trans Canada. $100,000—Good terms. MLS 17251.
DESMOND HOLMES
384-8124 478-1227

SEAVIEW
$45,000

Drive by this spacious 2-bedroom house at 9601 5th St., Sidney. Recently refurbished and ready to move into. The 1130 sq. ft. are made up of an in-line living and dining room, kitchen, utility room, bath and the bedrooms. Lane access in rear with carport. Sundeck off dining room. This house is now vacant and must be sold. MLS.
JOHN BRUCE Bus. 656-3928
Res. 656-2023 656-6151
Sidney Realty Ltd.

COUNTRY EXECUTIVE

12.65 AC. 3500 + SQ. FT.
Family oriented living for the discriminating purchaser desiring complete seclusion minutes from town. Located in the 7 mi. circle on the Saanich peninsula, this small farm features a luxurious 3 yr. old home complete with every extra. Also included is a 3 stall barn, sheds, spring fed pond, hay storage and more. Realistically priced at $199,000. Complete details from Ross Butler or Marion Lund 477-9514, 479-7994, 652-2736.
CENTURY 21
PRINCIPAL PROPERTIES LTD.
4088 Shelbourne St.

10.9 ACRES
Overloking Sooke Basin
Sloping treed land with year-round spring approx. 100,000 Bd. Ft. of fir at back of property. Small A-frame cottage plus 1,800 sq. ft. machine shop (wired 240 volts) with 5-ton overhead crane. Separate double garage, access roads to most of property. New MLS. Full price $98,000. For details please call RAY SMITH 384-8001, The Royal Trust Co.

RURAL RETREAT
8.8 acres with 1-bdrm. cottage, good well, outbuildings and creek, electricity. 16 miles from city. Priced to sell. See this. $67,500. Terms. Doug Dowsley, 477-4322 or 382-7276, Town and Country Realty Ltd.

METCHOSIN; HOUSE AND ONE acre. By owner. Approx. 1600 sq. ft., 3 bedroom, fireplace. Large kitchen. Separate dining room 12x28 rec room. Attached workshop. Barn with loft. No agents. $65,900. Evenings 6-9. 478-3461.

CASH FOR OLDER HOMES needing repair, for rentals. Phone 652-1562 anytime.

253 COUNTRY HOMES AND PROPERTIES

SINCE 1887
Pemberton, Holmes Ltd.

1000 Government St.

HORSE PEOPLE

Real good 10 acre farm, lovely old fashioned comfy farm house with 3 or 4 BRs. and a huge kitchen. The property includes a 2,000 sq. ft. barn with 11 box stalls and tack room, wide central passage and full hay loft over. (Repairs to roof are under way.) Also a full sized sawdust riding ring, good paddocks, work shops, and a stream separating the timber from the fields. With nearly 700' of road front in a growing area this is a tremendous investment. The last house on Millstream Road, 6 miles up from the Trans Canada. $100,000—good terms. MLS 17251.
DESMOND HOLMES
384-8124 478-1227

Century 21 REAL ESTATE
J. D. BOSDET LTD.
120 - 727 JOHNSON 386-3128

WOODSEY SETTING

On 2.57 acres, architecturally designed with lavish use of cedar and glass. This beautiful 3-bedroom home offers over 1800 square feet of complete luxury and relaxation. Price $94,000, MLS 16574.
386-3128 Ernie Seronik 478-8696

NEW $48,900
3 BEDROOM

Here's a new home with fireplace, en-suite bath, full basement, wrap-around dundeck and double carport, for $48,900. Area of new homes, handy to all amenities. Several more to choose from. Call anytime for viewing.

NEW $48,500
3 BEDROOMS

"SOOKE" New M.L.S. Where else can you get a new 3 bedroom home with a full basement on a 70'x150' lot for $48,500. Has a fireplace, (2nd roughed in), and a large deck with a southern exposure. Fast possession here so call and view this home with me today. Several other homes available starting at $45,500. Call me anytime. Bill Kozak at 386-6164 res. 642-3404 Castle Properties Ltd.

METCHOSIN

5002 WEDGEWOOD PLACE
$78,900 - 2.25 Acres

Little sign of wear in this attractive stone and stucco home with easy care parquet floors, 2 feature fireplaces, separate D.R., big kitchen with built in dishwasher. Two bdrms. on main and full basement with almost finished rec room and 3rd bdrm; 2 pce. bath. Drive-in garage. Well treed acreage with long road frontage and shaped to afford easy subdivision when permitted. If you can't make it to the open house phone for appointment anytime. New MLS.
MARILYN MOORE — 478-2482
MRS. J. LENNOX — 478-2563
OFFICE — 386-2911
Homefinders. Wall and Redekop

GET BACK
TO NATURE
2.57 ACRES PLUS
TOP QUALITY
'A' FRAME
$46,900

This 3 yr old 2 B.R. Home has a real nice big L.R. with F.P. and area for D.R. Plus big modern Kitchen. All on a unique and beautifully secluded setting in the Sooke area. To view call RICK O'KANE 386-6257 or SHANE BEFURT 477-4738, or 388-6231. CENTURY 21, Island Pacific Realty Ltd.

2.02 ACRES
3-BEDROOM
HOME
DEEP IN
DEEP COVE
NOW
This desirable property has already been subdivided into two 1.01-acre parcles so has an excellent potential. The present owners enjoy their own water, eggs, milk, beef, fruit and vegetables. What more could anyone want? Super price of only $79,900. MLS.
CONNIE REYNOLDS
384-8001 Res. 477-8014
The Royal Trust Co.

COUNTRY BEAUTY
6.14 ACRES
CENTRAL
SAANICH

Perfect property for the man who wants to raise a few beef or run a horse or two. Land is almost all fertile pasture high and dry. 3-bedroom older home is very comfortable. $98,900. Please call Colin Munro, 386-3585. Victoria Realty Ltd.

SOOKE SEAVIEWS
3 BEDROOMS

Centrally located offering 3 bedrooms, laundry; large kitchen and living room with fireplace on main floor. Large rec. room and storage in bsmt., 90x100 ft. landscaped lot with views over the Sooke Harbour, Basin and Straits. Only 9 yrs. old and realistically priced at $51,500. Call me anytime. Bill Kozak. 386-6164 or 642-3404. CASTLE PROPERTIES NEW MLS.

OPEN HOUSE
2-4:30 SATURDAY
4849 ROCKY POINT ROAD
If you enjoy gardening this 1.27 acre property will give you lots of scope. 1800 sq. ft., 3 or 4 bedroom, wrap around sundeck for informal living, spacious 26x12 living room, large workshop and close to elementary school. MLS 17248. $82,500. RONA HIGGS 642-3835. or 478-2121.
Nanaimo Realty Victoria Limited
Langford Branch

DEEP COVE
$79,900

On .79 of an acre, a 10 month old 4 bedroom family home, quality built to an American Plan, with 1645 sq. ft. Feature wall in living room, brick with fireplace. Large country kitchen with Bay window. Spacious heated workshop and garage combination. To view please call Neva Pennie, 386-3585. MLS. Victoria Realty Ltd

1555 W
BURNSIDE
2.4 ACRES
Ideal for horses, 2-bedroom house, good sized barn, fenced meadows. Priced at $74,900, and open to offers. MLS.
CONNIE REYNOLDS
384-8001 477-8914
The Royal Trust Co.

SIDNEY REALTY LTD.
Real Estate — Insurance
Serving the Saanich Peninsula
656-3928

256 WATERFRONT PROPERTIES

10 ACRES — 1100 FT. ON SAANICH Inlet. Water access only. Beautiful trees and fantastic ocean views. $7,000 down, bal. at 10% int. A. Kleinman.
T and C Realty, 382-7276

BY OWNER, WATERFRONT AT Cordova Bay. 4 bedrooms on main, plus one bedroom self-contained mother-in-law suite. $89,500. 658-5949.

QUALICUM BEACH AREA, lovely waterfront home, level beach, goes to Realtors in June. $94,500. 757-8745.

256 WATERFRONT PROPERTIES

the Permanent

1125 DOUGLAS ST. AND
3647 SHELBOURNE ST.

Sandy Beach

Beautiful 3.9 acre waterfront property with 320 ft. of sandy beach. 1 mile north of Ladysmith. A variety of trees provide seclusion for the 3-bedroom home. Sensational views over a large quiet bay make this one of the most desirable area on one of the most desirable areas on the Island. MLS PAUL HYATT

A Cottage by the Sea

4907 Cordova Bay Rd. Choice location on a very deep nicely treed lot away from traffic. House presently has 2 bedrooms and loft, fireplace, W-W carpets and a superb view from a large new sundeck. Owner has building plans for enlargement. Price now at $75,500. For appts. call MARGE SHORE 479-8977 or 382-9191 MLS.

Drastic Price Reduction

4909 Cordova Bay Rd. Cozy 2-or 3 bdrm tudor home on superb 40x400' beach front lot. Fireplace, laundry, new 3-pce. bath and ensuite R.I. Also a self-contained guest house. Priced to allow for completion of work. Make appointment to view. Now only $79,900. Call MARGE SHORE 382-9191 or 479-8977. MLS

Sensational Home
$300,000

Irreplacable 5 yr. old residence with matching guest cottage. 400 ft. of superb waterfront on a sheltered cove in the Ladysmith area. All expected executive amenities. MLS

Near Marina Lodge

Delightful home with western exposure. Living room 32x24, ship deck floors, full wall fireplace. Family room, kitchen has 2nd fireplace. Extra lot with the offering makes this an excellent buy. MLS.

For information on the above two ads call SID HASLAM 477-1994 or GRAY LAITE 656-5267 or office 382-9191.

Canada Permanent Trust Company

ARDMORE ARISTOCRAT

This unique waterfront property consisting of two homes on adjoining lots has to be one of the finest investments one can find in the Saanich Peninsula today. Main home provides quality accommodation with extra rooms for entertaining. Separate cottage has real charm with its granite fireplace, plus sunroom and two bedrooms. Both homes are positioned to allow for the finest of sea and mountain views, with easy access to beautiful beaches. Offered for only the discriminating buyer at $295,000. M.L.S. No. 16870.
385-7721 Dale Briggs 592-3978
GARDNER REALTY LTD.

WEST COAST ROAD

Two bedroom five year old log house on good sized lot with fantastic view of Straits. Large living room and sundeck. Has good well. Must be seen to be appreciated. Asking $89,500.

SOOKE REALTY LTD.
642-5426
Bob George Florence Goldie
642-5670 642-3140

OYSTER RIVER
Offering over 4½ acres of first-class waterfront property on the main highway between Courtenay and Campbell River. This parcel is for the most part cleared, fenced and zoning allows for multiple use (subdivision into lots, trailer parks, etc.) Underground piped water and heavy wiring running through the property. A lovely and as-new 60 ft. 3-bedroom manor deluxe mobile home with all appliances included in a low asking price of $79,900. To view or for further information, phone anytime:
477-0191 RON SEDGER 479-3673
Royal Trust Real Estate Dept.

WATERFRONT
$57,900
Under priced. 2- or 3-bedroom solid cottage on a private 1-acre Lake Cowichan treed lot, with 132' of good swimming beach. All modern plumbing and electric services. Franklin and wood stoves. MLS 16628. BRIAN RIPLEY, 598-3321.
JACK MEARS
OAK BAY REALTY LTD.

WATERFRONT

Pebbled 110-foot beach, 50-foot-deep water dock, ¼-acre of naturally landscaped beauty. A superb 2-bedroom, 2-full-bath home with every convenience. A heated guest cottage with full bath and kitchenette. Located just 20 restful minutes' drive from city. $125,000. MLS 15551.
595-2904 THE ZIEGLERS 592-1768
595-5171
CANADA TRUST

GORDON HEAD!
Waterfront Supreme!
Custom family home on approx ¾-acre on quiet street. 5 bedrooms, fantastic rec. room, family room and living room all with fireplaces. Master bedroom with swirl tub. Incomparable value at $169,900. Call JEANNE DEWHURST, 384-8001 or 477-6040. The Royal Trust Co.

$69,500
SHAWNIGAN LAKE

3 lots with 3 bedroom home in immaculate shape, fantastic lake view and sun in your bed to wake up to. Plus 2 lots with 2storey cottage under construction. A superb package for year-round living with guest house or rental.
743-5211 J. Ertema 743-2607
743-5111 M. Malbon 743-5145
Shawnigan Realty ltd.

WATERFRONT PROPERTY

Building site with a view lot Ladysmith Harbour. Priced for a quick sale at $22,500. For further information call PATRICK SNOW or DON LAYMAN, 386-7545.
Island Homes Ltd.

WATERFRONT

EAST SOOKE
2 ACRE lot 200' waterfront $38,000 full price.

LLOYD ELLIS
658-8222

ISLAND HOMES LTD.

BY OWNER, PANORAMIC VIEW of Sooke harbour. Over 3,000 square feet of completely carpeted home. Sundeck, patio, wet bar, full wall fireplace, completely fenced and landscaped, fruits, berries. Large heated 2-car garage, shake roof, 3 years old. $89,500. No realtors or trifflers. Phone 642-3882.

SAANICH INLET!
Tucked away on beautifully landscaped ½-acre a most charming 3-bedroom, 2½-bath retirement residence with sunroom and family room. Listed at $255,000 with JEANNIE DEWHURST, 384-8001 or 477-6040. The Royal Trust Co.

PRIVATE BEACH
BUILDING SITE
Over 900' of no-bank waterfront, view of Victoria lights, 8 miles from Port Angeles, Washington. Call Alpine Realty, 302 Lincoln, Ken Price, 206-457-1172.

CITY WATERFRONT
This home must be described by agent. Just listed this hard-to-come-by family home. Call Mr. Cohen now, 386-7721. Investors Syndicate Realty.

SAVARY ISLAND

2 waterfront lots, $14,500, the pair.
595-2904 THE ZIEGLERS 592-1768
595-5171
CANADA TRUST

PRIME GORDON HEAD, 1 ACRE, PARK-LIKE. ASKING $92,000. 477-4497.

256 WATERFRONT PROPERTIES

200' Waterfront 3 Bdrm. & Cottage

Unique, complete private ½ acre Sooke waterfront property offers some of the most fantastic views of the Olympics and Straights imaginable. Terrific Post and beam, 3 BR, 2 bath home with views from each room and super sundeck. Double carport, separate cottage with heat and light. Owner has purchased. Consider all offers to $97,500. MLS. PAT DOERKSEN 382-9191 or 478-3432.

Canada Permanent Trust Company

FISHING, SWIMMING AND BOATING — MLS No. 17376
All these, plus comfortable living await you in this attractively designed, three-level home. Surrounded by cedar, arbutus and dogwood, the carefully landscaped 1-3 acre terraced down to the lake edge, private landing dock. Three bedrooms, separate dining room, sundeck and patio are some of the pleasing features of this lakefront home. Price $96,450. Calls for appointments are invited.
MARY TAYLOR at 598-3344.
JACK MEARS
OAK BAY REALTY LTD.

258 CONDOMINIUMS and TOWNHOUSES

FARMER Investments & Realty Ltd
825 Bay Street 382-2134
(SAUNA, SWIRLPOOL, BILLIARD ROOM, PARTY LOUNGE, SUNDECK)

KENSINGTON TCE. CONDOMINIUM $36,900 MLS

Two bedroom suite on ground floor with one and a half bathrooms. Large living room and dining room. This suite looks onto landscaped gardens and is vacant and ready for immediate possession. Mortgage to be assumed by purchaser at below market rates. This suite represents excellent value and is well worth looking at. Fridge, stove and dishwasher inc.

$35,900 EXCLUSIVE

Immaculate one bedroom suite with large living room and dining area. This top floor suite has a very private balcony with bright sunny outlook onto landscaped gardens. Fridge, stove and dishwasher incl. Ideal as starter or for retirement. This is one of the best run and maintained condominiums in town.
For viewing either suite please call:
Gordon Black
382-2134 384-8250 (Res.)

LIKE JOINING A COUNTRY CLUB
When you buy this delightful 2 bedroom corner suite at ROYAL WOODS. Not only do you receive the advantage of care-free living such as
—Kitchen with fridge, stove and dishwasher
—2 large bedrooms, master with 3-pce. ensuite
—2 balconies
—Large assumable below current interest financing
AND recreation facilities including
—Swimming pool
—whirlpool
—saunas
—exercise room
—tennis court
—billiards and shuffle board
—lounges
—workshops
—$50,900
FOR INFO ON THIS AND OTHER SUITES CONTACT M. A. RUDDY, 656-4089 or PARK PACIFIC INV. 383-41224.

SEA VIEW CONDO-MINIUM DALLAS RD.

Unobstructed seaview. Always something interesting to watch. Two bedrooms, twin size. One and one-half baths, complete cabinet kitchen including dishwasher and garburator. Large view living room and dining room with chandelier. Sun drapes and inside drapes on all windows. All view windows and sliding doors—twindex glass. Broadloom carpet throughout. Total floor area 1235 sq. ft. Price $62,500. For viewing call Mr. CHAUVIN anytime at 382-7008 or 386-2437.
PACIFIC STRATA SERVICES LTD.

TRANSCONA 1625 Belmont Ave. $43,900

"Home is where the Hearth is" Yes, this 1200 sq. ft. condominium has a lovely slate-faced fireplace with a mantle. Entering the front door you feel the quality of the plush w-w carpet which runs thruout the home. The master bedroom has an ensuite bathroom with a tiled shower. The beautiful kitchen boasts a 15 cu. ft. frost-free fridge, 30" stove and dishwasher plus luxury nylon carpet. Also included is the washer-dryer. Monthly assessment is low.
388-4271 Joe Manton 382-5211
J. H. WHITTOME & CO. LTD.

KENSINGTON TERRACE
$47,900
TAKE: Top floor elegance and peacefulness
ADD: Corner suite, view and fine location
MIX IN: 2BRs., 1½ baths, kitchen with stove, fridge, dishwasher, WW throughout, private balcony
COMBINE: Sauna, swirl pool, slate billiard room, hobby shop, sundeck. Laundry rm. and a great lounge with wet bar.
RESULT: 1st class luxury, top value for your money, a truly carefree way of life.
For more information call
384-8124 MIKE SWEENEW 385-1547
384-8124 MIKE VAUX 656-1287
PEMBERTON, HOLMES LTD.
1000 Government St.

HOMES FOR SALE

I have in stock right now! For your inspection 8 newly decorated 3-bedroom condominium townhouse units. Rich wall-to-wall carpets in your choice of chocolate brown or apple green shag. Feature walls in most units bring out each individual charm. Prices $36,900 to $40,900 wits terms to suit most any purchaser. Call now for an early inspection.
382-5048 Robert L. Peden 386-2437
Pacific Strata Realty

REDUCED $2500

Roomy 3-bedroom end unit close to all amenities, $49,000. 595-8863.

WEMBLEY MANOR

1665 OAK BAY AVE.
OPEN TO VIEW
MON.-SAT. 1:30-4:30
EXCEPT HOLIDAYS
Suites with pleasant views, sunny exposures. From $40,000 to $52,000.

WALTHAM HOUSE

1101 HILDA ST.
OPEN TO VIEW
MON. - SAT. 1:30-4:30
EXCEPT HOLIDAYS
Bright spacious 2 bdrm. suites close to all amenities. From $42,500.

EAST PARK

1050 PARK BOULEVARD
OPEN TO VIEW
MON. - SAT. 1:30-4:30
EXCEPT HOLIDAYS
Prestige 2-bdrm suites overlooking Beacon Hill Park from $44,350.

VILLA ROYALE

964 HEYWOOD AVE.
(Leasehold Interest)
OPEN TO VIEW
MON. - SAT. 1:30-4:30
EXCEPT HOLIDAYS
Ideal retirement overlooking Beacon Hill Park, 1 and 2 bdrm suites available starting at $29,300 Call LORETTA HOGARTH, 592-2407 or 592-3537.

1447 ST. DAVID STREET

OAK BAY
Luxurious 2 bdrms. condominium suites from $79,000. For appointment to view please call 592-2407.

Whyte & Gower
Oak Bay Properties Ltd.
2227 Oak Bay Ave.
592-2407

SPENCER CASTLE
2910 COOK STREET

A Unique Luxury Complex

PRICED FROM $70,500
—2 BDRM, 2 FULL BATH CORNER SUITES.
minimum 1345 sq. ft.
spectacular views
—6-STOREY CONCRETE AND STEEL BLDG.
—4½ ACRES OF LANDSCAPED GROUNDS
—GUEST HOUSE offering:
7 en suite bdrms
reception facilities
large indoor swimming pool, saunas.
BUY DIRECT FROM BUILDER
OPEN TUES. THRU FRI 9-4
For appointment call 384-4013, 598-1060
Danzo and Franco Holdings Ltd.

JACK MEARS
OAK BAY REALTY LTD.
"The Professional People"
2194 OAK BAY 598-3321
3618 SHELBOURNE 598-3344

OPEN HOUSE — OAK BAY
SATURDAY MAY 29
2:00 to 4:00 P.M.
1148 GOODWIN
RING NO. 302 SUITE
Within ½ block of waterfront, a 2-bedroom, 2 full bathroom condominium featuring sea glimpses, underground parking, 5 major appliances. Adult oriented — concrete construction. Price only $63,500. MLS No. 17266. In attendance: KEN PORTER at 598-3344.

MANN Town House?

WHY BUY A TOWN HOUSE WHEN FOR A LITTLE MORE MONEY YOU CAN BUY THIS EASY CARE CEDAR HOME IN FAIRFIELD. SOME OF THE AMENITIES INCLUDE LARGE ENTERTAINMENT SIZE LIVING ROOM, 2 BEDROOMS AND DEN, 1½ BATHS, AND EASY CARE LOT. All FOR THE LOW, LOW PRICE OF ONLY $61,900. ALL THIS PLUS ½ BLOCK FROM GONZALES BEACH. MLS 17035. CALL ME NOW FOR THIS BARGAIN.
GERRY MARTIN
Bus. 598-5144 Res. 598-1536
T. L. MANN AND ASSOCIATES LTD.

ONLY $40,900!
Two bedrooms, two inside carspaces, Luxury Amenities: swim and swirl pools, sauna, rec. room, workshop! Mt. Tolmie area, near University, shopping, bus and parks! Details Dick Batey 592-4607 or Kelly Dickson 477-1683.

Norm Ross ASSOCIATES LTD.
440-1070 DOUGLAS 382-6151

CONDO OR TOWNHOUSE

1—Large 2-bedroom unit with ensuite laundry, bath and a half, close to town. A real beauty for a couple or small family. All for $46,700.
2—3-bedroom family-orientated townhouse, family room with fireplace, 2 parking units, 2 bathrooms and much more. Good financing on both these units. Call now to:
595-5171 DOUG POSKITT 656-4236
CANADA TRUST

LORD SELKIRK
Bright and cheery 2-bedroom condominium on 4th floor facing west with outstanding views of Sooke Hills. Large Patios off living room & bedroom. 1143 sq. ft. floor area —washer and dryer in unit. Games room, suana and swirl pool for your enjoyment. Covered parking.
$47,900
Madge or Don Robbins 384-9072 res.
david burr ltd.
655 Fort Street 384-9335

TOWNHOUSE
GORDON HEAD
UNIVERSITY-RACQUET CLUB
3 Bdr., living room with brick fireplace. W-W throughout. Finished rec room. Indoor swimming pool and Sauna. All this and more — unbelievable priced at $53,000. Call LOUISE RICH 385-5741 or 382-0042. NANAIMO REALTY (VIC) LTD.

BY OWNER
$41,900
Owner moving to mainland and must sell spacious two bedroom condominium. Includes in suite laundry, electrical appliances and drapes, close to University and schools. Extras are; Billiard room, deluxe entertainment room, sauna, swirlpool, exercise room, underground parking. 111 1870 McKenzie Ave. 477-5859.

DOCTOR WANTED
NURSE OR PATIENT
2 BEDROOM CONDOMINIUM NEAR VICTORIA GENERAL PARK AND CITY CENTRE DELUXE 1½ BATH SUITE TOP 4TH FLOOR VIEW
$43,500 TERMS — TRADE
BOWDEN REALTY
383-5524
EVES., WEEKENDS 658-8855

COMPARE

Before you buy your suite. Look at this value, 1300 sq. ft., top floor, 2 BR, 39' private balcony, en suite with bath, DR, beamed ceilings, crestwood cabinets, beautiful views of Sooke Hills and much more. All this for only $48,900. MLS. To view call: GLENN NICHOLLS 598-7689 or 592-2431 Lansdowne Properties.

Park Pacific
For appointment to view the following fine listings call:
ROBERT YOUNG
477-8749 or 383-1821
GEORGE BLACK
382-2426 or 383-4124

ROYAL WOODS

1005-1009 McKenzie Ave.
Country club atmosphere. Beautiful treed grounds. Professionally landscaped. Spacious heated indoor pool, billiard room, tennis court, sauna, swirlpool, exercise room, Tudor reading room, luxurious lounges, etc. Excellent selection of apartment-homes, AS NEW, available for your inspection.
One bedroom $38,900
One bedroom and den $44,500
Two bedrooms from $49,900
Parking space, storage locker, stove, fridge and dishwasher included. Courtesy to all agents.

THE SAVOY

777 Blanshard at McClure
Architect designed concrete and steel building right DOWNTOWN. These are prestige apartment-homes in a quiet dignified atmosphere. Underground parking, storage lockers, swirlpool, sauna, exercise room, furnished lounge, etc.
1—SUPERIOR PROPER ONE-BEDROOM—$40,900—AS NEW. Immediate occupancy possible. Third floor—facing North. Wall-to-wall throughout. Valuable extras. Excellent financing. Monthly maintenance charge only $26.17.
2—SUPERB ONE-BEDROOM AND DEN CONDOMINIUM—$52,000. Located on the second floor, facing South, this lovely apartment-home has Approx. 900 sq. ft. of luxury living space, plus two spacious balconies. Stove, fridge and dishwasher included. Courtesy to all agents.

Green Acres
HENDERSON REALTY
385-9741

CONDOMINIUM BARGAINS

HILLSIDE AREA — Cute, quiet, studio apartment, double pane windows. Terrific buy at $19,900. Financing available. MLS.
BILL McCARTER 592-3970
Or
BOB GIBSON 658-5153

ESQUIMALT $25,900

One deluxe bachelor condominium located on ground floor, less than one year new. Very private and quiet. All drapes, carpets, stove and fridge included. Bus every 10 minutes. Close to shopping area. Call now:
592-1908 JOHN LUKAZ 385-9741

EXCEPTIONAL CONDOMINIUM LORD SELKIRK

Five minute walk to Gorge Vale Golf Club and Gorge Waterway. This 1250 sq. ft. unit is unique and attractive in every respect. Top floor, own covered parking, sauna, swirlpool, games or entertainment room, as well as workshop. It is a must see inside to really appreciate all it has to offer. Asking $49,500. To view call:
479-3849 BUD HUDSON 385-9741

KNOWLES REALTY LTD.

OAK BAY

2 bedroom townhouse right in the village. 1½ baths, utility room. Lots of storage. Low assessments. End unit. Priced at $55,500.
Kris Gudjonsson
595-3022 384-8101

START LIVING!

Loaf on the large balcony, forget about cutting lawns. This 2 Bedroom condominium offers every comfort of modern living. Located close to sea, shopping and transportation. On a beautiful treed lot in Fairfield area. Asking $46,900. MLS. To view call:
Greta Hofmeister
384-8101 592-6372

BEACON HILL PARK DISTRICT PRICE $54,800

NEW ON THE MARKET
Large and spacious, 2 bedroom, 2 bathrooms, huge sundeck, 40 ft. long with views of the ocean and Olympics. Complete with storage room within. Washer, dryer, fridge, stove, dishwasher, garburator, and compactor. An abundance of closets and storage space. A must to see for gracious living and very close to all amenities. For further information and viewing please call. PATRICK SNOW 592-3931 or ISLAND HOMES LTD. 386-7545.

Kensington Terrace $45,900

Come and see this beautiful 2-BR quality suite, includes: Swirl Pool, Showers, Sauna, Exercise Room, Billiard Room, Recreation Lounge, Workshop, Fridge, Stove and Dishwasher, plus a lovely view of Victoria and Sooke Hills. Priced to sell. For more info. call RICK O'KANE, 386-6257 or SHANE BEFURT, 477-4738 or CENTURY 21, Island Pacific Realty Ltd., 388-6231.

DON'T SAY NO

to this unit until you have seen it. Here is SPACE TO LIVE. MASTER BEDROOM 16'x13' with en-suite and a huge walk-in closet. 2nd bedroom. Very spacious living room, modern kitchen with fridge, stove and dishwasher. Sunny treed outlook from top-floor suite. Ask about all the other amenities. Offers to $45,900 on MLS 16227. Call now to view with:
595-5171 TONY BROGAN 38-6275 (Pager 2471)
595-5171 JOHNNY HAYDN 388-6275 (Pager 2426)
CANADA TRUST

THE SAVOY

2 bdrm., 2 bathrooms, 4 balonies, professionally decorated suite in the best built and located steel and concrete prestige condomininium downtown, $68,900. ML 17426.
479-1667 Roy Telford 382-5577
J. H. Whittom and Co. Ltd.
Royal Oak Branch

Whyte & Gower
Oak Bay Properties Ltd.
2227 Oak Bay Ave.
592-2407

1 BDRM SUITE
Top floor condominium suite in adult occupied bldg. at 1035 McClure St. Maintenance only $37 per mo. Covered parking. Close to everything. Priced right at $31,500. Move in June 15. To view call H. CRAIG 598-1681 or 592-2407 anytime.

ROCKLAND AREA
Over 1300 sq. ft. of elegant living in this 2 bdrm. 1 year old condominium. 1½ baths, en suite storage, kitchen with eating area and loads of appeal. Full price $52,900. To view call SUSAN LEGGE 592-2407 or 382-5408.

RUDYARD KIPLING (BEACH DR.)
Sunny 2-bedroom luxury suite. Exciting views of the sea and mountains. HUGH YEREX, 479-8169 anytime.

THE SAVOY

777 Blanshard at McLure
Beautifully designed steel and concrete building with neighbors like the Empress, Executive House and Chateau Victoria. Sauna, swirlpool and exercise room, plus many quality extras. Three prestige suites still available. THESE ARE NEW APARTMENT HOMES, NOT RESALES.
OPEN HOUSE DAILY
10 a.m.-4 p.m.
(Except Sunday)
Call 383-1821

Park Pacific
Investments Ltd.
383-4124 anytime

Century 21 REAL ESTATE
PRINCIPAL PROPERTIES
4088 SHELBOURNE
477-9514

OPEN HOUSE

MON.-SAT., 1:30-4:30
LADY ALEXANDRA
137 BUSHBY ST.
8 units left all 2 B.R. deluxe, ocean view condominiums, priced from $52,000. For further details phone 477-9514.

ORCHARD HOUSE

Studio from $21,000
1 Bedroom from $26,500
2 Bedroom from $36,000
Open 2-8 Daily
Saturday 1-6
Sunday 1-6
647 Michigan St.
382-8231 382-8232

H. W. DICKIE LTD.
PRESENTS
HAYCROFT CHASE
5951 LAKES RD., DUNCAN, B.C.
19 STRATA TITLE HOMES
Features include: 1730 sq. ft., 3 bedrooms, fireplace, 3 baths, all major appliances, carports and garages, separate lots, fully landscaped. Prices from $70,000. For more information call Michael Evans at 746-5171 or Eves. 748-9629.
H. W. DICKIE LIMITED
70 Government Street
Duncan, B.C.
"We Sell the Island"

OPEN HOUSE SAT. 1:30 - 3:30 NEAR UVIC No. 14 — 3987 GORDON HD. RD.

3 BR deluxe townhouse. Over 1300 sq. ft. living with fireplace, balcony off master BR. Full bsmt., swimming pool and sauna. In Attendance: GERRY FINNIGAN, 383-4739, Lansdowne Properties Ltd.

CASH GETS THE KEY

THIS WEEK ONLY — TWO CONDOMINIUMS OFFERED AT ROCK-BOTTOM PRICES.
THREE-BEDROOM FAMILY UNIT, LAMPSON STREET, ESQUIMALT. ROCK-BOTTOM PRICE $31,500.
ONE-BEDROOM, SHELBOURNE-CEDAR HILL ROAD AREA. ROCK-BOTTOM PRICE $31,000. INFORMATION AND VIEWING CALL 592-3461.

WANTED FOR ADULTS

Elderly couple have sold and await sale completion of this Vancouver property. Require an adult orientated condominium in price range of $40,000. I would be pleased to list your property if you need to seel but this ad is not intended as a request for listing. I do have an urgent sincere need to satisfy my customers.
JOHN A. JOHN
386-3231 477-8096
BLOCK BROS. REALTY LTD.

BRENTWOOD TOWNHOUSE $56,900

Lovely seaview on a quiet cul-de-sac. Features include, 3 bedrooms, two fireplaces, big dining room and full basement. Could be 1212 sq. ft. of living area. MLS. Call Now: GLEN NICHOLLS 598-7689 or 592-2431 Lansdowne Properties Ltd.

TOWNHOUSE VALUE
Where else could you purchase modern accommodation for just $33 per sq. ft. We can offer 1560 sq. ft., 3 bedrooms (master 20x12 with vanity), 4-pce. bath, large living and rec. rooms, galley kitchen plus family-sized dining, laundry-powder room. Private garden, patios, work-storage area, double parking at door. End unit close to schools, shops, 18-hole golf. Camosun College, $51,500 includes 4 appliances, 595-8863.

$53,000
buys a three-bedroom townhouse. Racquet club area. Developed basement, covered pool and Sauna at No. 66, 3987 Gordon Head Road, call JOHN ADDICOTT, NANAIMO REALTY (VICTORIA) LTD. 385-5741 or 477-8232.

WHY RENT?? $35,900

Two level townhouse, three bedrooms, 1½ baths, private patio, extra storage, swimming facilities. To view call Neva Pennie, 386-3585, MLS, Victoria Realty Ltd.

TOWNHOUSE—BY OWNER
Immaculate 3 bedroom, very attractive, beautifully treed private garden, quiet street, excellent location. For more details please call 386-9476.

the Permanent
1125 DOUGLAS ST. and 3647 SHELBOURNE ST

HAMPSTEAD HOUSE

955 Dingley Dell
"A Quiet Place"
Open Daily 2-8 p.m.
Except Sunday
— two bedrooms
— most have 1½ baths
— priced from $38,000
Gray Laite 656-5267
OFFICE 382-9191

WOW 2 Bdrms. $33,900

Yes deluxe new 2-bedroom condominium homes from $33,900 with as little as $1,700 down. Why rent? Close to town at 848 Esquimalt Rd. Display Suite No. 3 Open Wed., Fri. and Sat. 1:30-4:30 or by appointment. HERB McDANNOLD or GLEN McDANNOLD 382-9191 or 658-8844.

Rockland Character Home

Crystal door knobs, stained glass windows, hardwood inlaid floors are just some of the highlights of this quality home. Den 16.2x14.8 with a classic fireplace, dining room 16.8x12, full basement. Garden house behind the garage and beautiful gardens. Exclusive $87,500. GRAY LAITE 656-5267 or SID HASLAM 477-1994.

Downtown Area $29,900

1-bedroom suite with W-W carpet, drapes, stove and fridge included in price. Owner moved must sell. Make your offer.

3-Bedrooms Try $1,700 Down

Children and pets welcome in this complex. 3 bedrooms, large living room, sep. entrances. Play area for children. Priced at $35,000. JOT HOME 592-2130 or R. W. RHODES 479-9241 or office 382-9191 on the above 2 listings.

Prestige Rockland Townhouses

6 NEW LUXURY strata titled homes offered at savings of up to $4,000, if purchased before May 31st. Deluxe appointments throughout. 3 bedrooms, 2½ baths, fireplace, dining room, breakfast area, all appliances, courtyards, etc. Special offering at $95,500. For further information call HERB McDANNOLD or GLEN McDANNOLD at 658-8844 or 382-9191.

Brand New

Nearing completion on convenient and centrally located Queens Ave. These family condominiums featuring 2 bedrooms, 1½ baths, appliances, drapes and underground parking, etc. Priced from $43,200 with best selection right now. To view call HERB McDANNOLD or GLEN McDANNOLD at 658-8844 or 382-9191.

Open Sat. 1:30 - 4:00 305-1443 Faircliff

Vendor says present all offers on this immaculate 2 bedroom condominium with many extras and immediate possession. For full particulars attend my Open House or call HEATHER GAMMOM at 385-8814 or 382-9191.

Canada Permanent Trust Company

Century 21 REAL ESTATE
J. D. BOSDET LTD.
120 - 727 JOHNSON 386-3128

LOTS OF ROOM $33,900

Very nicely located 3 Bedroom Unit.
Living room-in-line dining
Efficient kitchen—4 pce bath
Handy to park, bus and schools.
Call now for immediate viewing.
MLS 16523
AUDREY CROTHERS
386-3128 385-4645

Open House Talisman

929 Esquimalt Rd.
Sat. 1:30 - 4:30
$40,000-$55,900
OCEAN, HARBOR AND MOUNTAIN VIEWS. ALL 2 BEDROOM SUITES.
Keith Braid
388-4271 382-3866
J. H. WHITTOME & CO. LTD.
1111 Blanshard St.

AT 1973 PRICE

Only $36,500
Owner Will Transfer
Quick Sale Needed
You can own this lovely 1 year old quality construction 2-bedroom condominium on the top floor. Quality carpet throughout, stove, frost-free fridge, drapes, lamps included. Extras are sauna, whirlpool, entertainment room, workshop. Walking distance to bus, schools, Esquimalt shopping centre. 386-2391.

FAMILY CONDOMINIUM
3 bedroom 5 yr. old 2 storey condominium. Living room, dining room, kitchen, bathroom. Kitchen, bathroom and one bedroom tile floors, remainder w.w. carpet. Close to schools and shopping center, bus at the door, few blocks to beach and park. M.L. 16955.
$32,900
NEIL A. FRASER
777 Douglas St. 383-9843

2 BEDROOMS

A near new cement and brick building, close to the ocean.
—Only 13 Suites
—1242 Sq. Ft.
—Own Utility Room
—Window in Kitchen
—5 appliances
A Good Buy at $59,500
B. SIMONS 386-6762 or 652-1731
PENTHOUSE REALTY LTD.

3 BEDROOM CORNER SUITE
1177 sq. ft. corner suite, extra bright. Large living room, dining room with kitchen with stove and fridge included. Extra large balcony with sothern exposure. Large 7x7 storage room in suite. ½ block to shopping centre and 1 block to rec. centre. Just listed at $42,500.
385-7721 Kent Macleod 595-4273
GARDNER REALTY LTD.

OAK BAY

Sweeping ocean views from the LR and DR of this 2-BR Co-Op. Bright kitchen with it's own window and ocean views from each bedroom. Low assessments. For more information, call: ADELLA ZARFT 478-9607 or 592-2431, Lansdowne Properties Ltd.

$28,000

2 bedroom condominium, Parkside Place, close to schools, shops and bus. Freshly redecorated and refinished floors. Fridge, stove, washer and dryer all included. MLS. Good starter home. You can't beat this.
386-3585 DAVE ROBERTS 477-1317

TRADE?

MY CLIENTS (AND THEIR POODLE) WISH TO SELL THEIR SIX-MONTH-OLD ROCKLAND AVENUE CONDOMINIUM AND BUY A TWO-BEDROOM NO-STEP HOME IN THE GENERAL AREA BETWEEN JUBILEE AND FAIRFIELD. THEIR IMMACULATE UNIT IS A TOP FLOOR CORNER WITH TWO BEDROOMS, 1½ BATHROOMS, IN AN 18-UNIT BUILDING AND PRICED AT $46,900. SUGGESTIONS WELCOME. MLS 16834.
BRENT D. EWING
380-6424 658-5661

BEACH DRIVE $51,000

Deluxe 1-bedroom, top floor condominium suite in concrete building with some sea view on Beach Drive close to Marina and Golf Course. Beautifully decorated. Swirlpool, sauna and workshop. This is a rare opportunity, so call now for an appointment to view.
DAVID BILLINGHAM
388-6424

ROYAL WOODS $49,500

Over 1150 sq. ft. in this top floor suite makes this one of the best buys on today's market. In the main area of the suite there's a large living room, bedroom and den and upstairs another bedroom and television room. Add a pool, sauna, games room, library and an excellent mortgage and you've got it all.
DAVID BILLINGHAM
388-6424

VIEWS $43,500

Located close to shopping and transportation, this spacious condominium is an EXCELLENT BUY. 2 large bedrooms, 1½ baths, kitchen with eating area and many extras. Owners anxious. MLS. 16843.
JUNE HOUGHTON
388-6424 477-6185 (res.)
BAYSHORE REALTY LTD.
1006 FORT STREET

UNEXCELLED

Modern, tastefully decorated 2-BDRM. near water, close to downtown. Spacious rooms include L.R.-D.R. reception hall. Full bath plus ½ ensuite. Large kitchen, plenty of cupboards and price of $58,500 includes appliances with dishwasher and garburator. Quality W-W. Luxurious living with sound investment.
LYLE WICKS, 477-5151 or 385-2471

FRONTING AT SEA

Unobstructed view of the Strait and Olympics, this luxurious 2-BDRM. Condo is made for your comfort and pleasure. Priced at $56,700 has full bath plus ensuite in master B.R., both built-in vanities adding to your convenience. Quality W-W throughout. Appliances included — this suite tastefully decorated. An excellent buy. Exclusive, LYLE WICKS, 477-5151 or 385-2471.

FAIRCLIFFE MANOR $39,500

Seldom available in this well-kept high view Condo. One bedroom suite with views of Mt. Baker, Gonzales and Water. Garden-like grounds. Owners moving east. All appliances go. Friendly neighbors.
BOB CARTER 598-6143
BILL McCULLOCH 479-4487

"THE GOOD LIFE"

Excellent 2-bedroom Condo. High Quadra, on bus line. Close to shops, quality W-W. carpet. All appliances and drapes included. Swirl-pool. Sauna. full-size pool table room. Hobby room, large lounge. No gardening, time to do those things that make up "THE GOOD LIFE". Reasonably priced at $41,900. ML 17218.
BILL McCULLOCH 479-4487
Johnston and Co. Ltd., 385-2471

P.R.B
P. R. BROWN AND SONS LTD.

CONDOMINIUM CONTENTMENT $30,500

Spacious one bedroom suite in a smart modern building. Close to all amenities. Living room 12'6" x 19'6", dining area, kitchen includes range and refrigerator. Heat, hot water and parking included in the low maintenance fee. Terms arranged, or trade now, what have you?
STAN WINTERBOTTOM
385-3435 Res 598-2253

Beacon Hill Park for your Front Garden!

Bickerton Court (250 Douglas), when it comes to condominiums, is in a class all by itself. The building is of superior construction, tastefully decodated and is surely an adult building. Its many extras include indoor pool, main floor rec. room, penthouse lounge, and a congenial group of residents. MLS.
TWO UNITS AVAILABLE:
1 B.R. — $42,000, 2nd floor — Overlooking garden and pool.
2 B.R. — $59,900, 6th floor — Overlooking Beacon Hill Park.
For further details and to view, please call:
A. D. WHEELER
386-2111 477-4789
E. W. PROKOSCH
386-2111 477-2194
MONTREAL TRUST CO.

PRESTIGIOUS Carefree Living

You must see this exclusive condominium which combines elegance with individuality. A complete 1345 sq. ft home offering spacious living room and dining room; two master-sized bedrooms; two 4-pce. baths; expertly planned electric kitchen including garburetor and built-in dishwasher; convenient in-suite laundry facilities; handy utility room. This like-new, tastefully decorated, corner suite is situated in a beautifully designed steel and concrete building on 4½ acres of superbly landscaped gorunds. Many more exciting extras! $65,900. MLS.
DONNA FOSS
385-7761 24 hrs. 595-6703 res.
D. F. HANLEY AGENCIES LTD.

HAD ENOUGH

home maintenance and yard work? Move into a luxurious two bedroom condominium and really be free. Swirl pool, exercise room, sauna, workshop and recreation room. Two models and two prices to choose from—$42,900 and $47,500 and easy fifancing. To view, call LARRY LINEHAM, 386-2955 or 595-0134. Century 21 Mayfair Realty.

YOUR OWN PAD?

Do I have a deal for you! Low down payment and low monthly payments. 1-bedroom apartment on the 16th floor with a fantastic view near Beacon Hill Park.
GUY BOURGEOIS
477-9514 477-8788
CENTURY 21
PRINCIPAL PROPERTIES LTD.

KENSINGTON TERRACE
Over 1400 sq. ft. of luxury living. Spacious living room and dining area, overlooking peaceful garden area. 2 bedrms, 2 bathrms, all appliances including dishwasher. Hot water heat, low maintenance. Billiard rm, exercise rm, sauna, etc. Excellent value. Price $46,900.
C. H. HOLLAND REAL ESTATE
620 View, 592-9784 or 386-1616

TOWNHOUSE

BY OWNER
Immaculate 3 bedroom, very attractive, beautifully treed private garden, quiet street, excellent location. For more details please call 386-9476.

1010-18 FALMOUTH DRIVE-BY
These 3-bedroom townhouses in an ideal and high location. Price $48,500. Phone 592-3920 or 386-6552. F. C. Hully, Real Estate, 620 View.

LOVE AN OCEAN VIEW?
BUT NOT A HI RISE AND CLOSE TO TOWN
This spacious over 1300 sq. ft. 2 bedroom — 2 baths, large living room and dining area, wall to wall carpeting, comes equipped with drapes, washer and dryer, garburator, and compactor. All this can be yours for only: $54,800.
Phone J. T. Mills 385-3411
Evenings 388-6752

OPEN HOUSE SAT. 1:30 - 4:30 4 - 4391 TORQUAY RUN, DON'T WALK

2 bedroom, Gordon Head townhouse in 24 unit development. Full basement with rec room and 2nd kitchen possible. $62,500. See your today! In attendance:
595-5171 JIM MURPHY 478-7523
CANADA TRUST

263 GARAGES FOR SALE, RENT OR WANTED

WANTED TO RENT: GARAGE for storage of car, Colwood, Langford area. 478-4498 or 478-6401.

WANTED TO RENT, GARAGE IN Haultain-Shelbourne area. Phone 595-6730.

265 HOUSES WANTED TO BUY

SINCE 1887
Pemberton, Holmes Ltd.
1000 Government St.

Have clients ready to buy in Central Saanich, Sidney and North Saanich. Need the following:
1. 3 Br. (bst. optional) in Sidney. $55-$58,000.
2. 4 Br (older home) in Sidney $55,000.
3. Newer 3 Br. Central Saanich or Sidney. $60-$65,000.
4. North Saanich lots ready to build on.
5. That special home in Central Saanich with fully developed basement in the low 70's.
Please call:
384-8124 A. FAULKNER 652-2070

ONTARIO BUYER WANTS DISTINCTIVE home. Approx. $150,000 cash. Needs 4 Brs., Sep. dr., big recroom, spacious view lot. Details, please, urgently to Dick Batey 592-4607 or Kelly Dickson 477-1683.

Norm Ross ASSOCIATES LTD.
440-1070 DOUGLAS, 382-6151

YOUNGER COUPLE

Are looking for a solid 2 Bedroom home in the Greater Victoria area up to $45,000. Also required — A duplex Zoned lot up to $35,000 a basically sound home in need of interior renovation around $40,000-$45,000. And revenue property showing a reasonable return up to $110,000. If you can help call Tom Raig at 386-6164 or 385-1606.
CASTLE PROPERTIES

URGENTLY WANTED

by young family — in Oak Bay, north UVIC area, 3-4 bedroom home on limited traffic street. Cash for the right house up to $100,000. Current listings have been seen: Call:
595-5171 JAY ROGERS 477-4569
CANADA TRUST

TOWNHOUSE OR CONDOMINIUM

I have a retired couple who have listed their house and want to buy a 2 or 3 BR unit in any nice area, up to $55,000. GLENN NICHOLLS 598-7689 or 592-2431, Lansdowne Properties Ltd.

WANTED—3 BR. FAIRFIELD or OAK BAY

Up to $85,000. Call: GERRY FINNIGAN 383-4739 or 592-2431. Lansdowne Properties.

CASH FOR YOUR HOME

Investor will pay spot cash for any home, any area, up to $45,000. Call: GLENN NICHOLLS 598-7689 or 592-2431, Lansdowne Properties Ltd.

WANTED MILL BAY

Sincere buyer requires 3-bedroom home in Mill Bay area. Type and price flexible. Call:
477-0191 JACK WALDRON 477-9636
Royal Trust Real Estate Dept.

CASH BUYERS
For 2- or 3-bedroom home with basement preferred. Two purchasers want newer homes close in. Phone VICTOR WONG, 385-2458, Byron Price and Associates Ltd.

FROM COQUITLAM

Wanted nice home, one or more acres, up to $90,000 cash. Ben Greig 386-6164 or 598-3105.
CASTLE PROPERTIES LTD.

WANTED:
Older reasonably priced home—will purchase for cash. I am not a real estate salesman. 479-2209.

PRIVATE
Need home with basement, fireplace, quiet area. Up to $60,000 383-5824. No agents please.

2 OR 3 BR HOUSE REQUIRED by family July. Up to $35,000, low down. 598-5403.

2-3 BEDROOMS WITH BASEMENT and private lot. Cash 385-7820.

268 LISTINGS WANTED

SHAWNIGAN REALTY LTD.
Shawnigan Lake 743-5311
LIST YOUR SHAWNIGAN, COBBLE HILL OR MILL BAY PROPERTY with
743-5311 JOHN ETTEMA 743-2607
743-5331 MARIE MALBON 743-5145
Call Collect Anytime

3½% COMMISSION
WHY PAY MORE?
DIAL REALTY 656-3907

270 EXCHANGE REAL ESTATE

MOVING TO VANCOUVER? Ranch style home Coquitlam on view lot. 1500 sq. ft. with same in basement. Fully finished. 2 baths plus en suite. Double carport, huge sundeck. Value $79,000. Will trade for a home in Victoria area. Contact J. Fisher, 652 Pembrooke Ave., Coquitlam. 939-2053.

165 ACRES LOCATED OFF MAlahat Drive south of Shawnigan Lake cut-off. Value $60,000. Wish to exchange for house in Victoria area. 478-4932.

271 LOTS FOR SALE

LOTS

5 Choice Rockland area lots in quiet setting. Entire package $200,000. Ross, Marion or Bos. 477-9514, 479-7994, 652-2736.

LAKE HILL LOT

Prime building lot in quiet area $29,000. Ross Butler or Marion Lund 477-9514, 479-7994.

CENTURY 21—PRINCIPAL PROPERTIES LTD.
4088 Shelbourne St.

INVESTMENT OPPORTUNITY
Right now! You can buy this extra-large duplex lot and build a unit that will have views that are unsurpassed or you could live in the existing house and have cosy accommodation for as long as you want. The choice is yours. The price is $45,900.
ROBERT L. PEDEN
382-5048
PACIFIC STRATA REALTY
386-2437

NEW LOT MERRIT PL. APprox. 84x98. $33,800. 598-7560.

271 LOTS FOR SALE

the Permanent
1125 Douglas St. and 3647 Shelbounre St.

Large Duplex Lot Waterview - $33,900

View Royal—just 4 miles from downtown. This level lot is ready for building. Good garden soil and mature trees around the perimeter. An excellent buy. MLS. For viewing call PAUL HYATT 656-3150 or 382-9191.

2.4 Acres Waterview Site

Choice property, prime city area with possibility for prestigious, quality townhouse development. Vendor will grant conditions and terms on asking price of $690,000 (MLS). Information available by calling HERB McDANNOLD or GLEN McDANNOLD at 658-8844 or 382-9191.

Canada Permanent Trust Company

KNOWLES REALTY LTD.

ATTENTION BUILDERS
ONLY 3 LOTS
AVAILABLE
off Majestic Drive. Approximate size 60'x100'. Priced from $29,800 to $30,300, 10 per cent down. FULLY SERVICED. To obtain further details call: 384-8101 or:
Greta Hofmeister 592-6372
Kris Gudjonsson 595-3022
Joe Percival 595-6340
Bill Knowles 656-3779

1.2 ACRES

A beautiful lot on the West Coast Road about 4 miles past Sooke Village. Gently sloping land with partial seaview. Beach. Beach access close by. Offered at $29,900.

KEMP LAKE

2 treed adjoining lots close to Kemp Lake. They are ½ acre in size each and have some views of the lake. Offered at $20,000 each.

$15,000

Good sized lot on quiet side Sooke River Road area. Serviced with hydro and water. In area of new homes. Asking price $15,000.
SOOKE REALTY LTD.
642-5426
Bob George Florence Goldie
642-5670 642-3140
595-2961 Bus. 598-7936 Res.

DUPLEX OR STRATA LOTS

2 lots over 3 acres each. Goldstream road. Views overlooking Langford Lake. Open to reasonable offers. Must be sold together. Open to builders on terms upon approved credit. MLS 15898.
BILL WESTCOTT
385-7761 24 hrs. 477-5402 Res.
D. F. HANLEY AGENCIES LTD.

ALMOST WATERFRONT
1 acre treed lot with view overlooking the straits on blacktop, hydro, phone and piped water in Sheringham Estates. Ideal for retirement home or recreational cottage. Area has homes from $35,000 to $100,000. 13 miles from Sooke. Adjacent to 160 acre provincial park with beautiful sand beaches. Asking $16,900. A 1.94 acre lot nearly adjacent, asking $27,900. Easy bank financing available. 658-5479.

Lots

2 lots in East Sooke. Fenced and cleared land, well in, power at road, water views. One .7 acre $21,700, the other 1.45 acres $35,900. BARRY THORNDYCRAFT, 477-0141 or 477-8487.

Canada Permanent Trust Company

BOAT CONSCIOUS?

Then build on this 100x120 ft. ¼ ac. lot with lovely view over Deep Cove. Keep an eye on your boat in the Marina Treed, water mains, building permit. ML. 17087. Asking $38,000.
656-4000 K. DROST 656-2427
SAANICH PENINSULA PROPERTIES LTD., SIDNEY

GORDON HEAD

Fully serviced, 6 to 9000 sq. ft. lots. A stones throw from UVic. Ready to build now. Lets build your dream home, move in for summer. Plans available. Tell us about yours. Call Ken McCandless, Kasapi Const. 386-6191, 478-4606.

READY TO BUILD ON
Last one of five lots at Quadra and Lodge. Panhandle opening to 83x119. Water and sewer on lodge. Sloping property with view to SW. Price $30,000. Wilfred Davis at 479-1667 or 658-8884.
J. H. Whittome and Co. Ltd.
Royal Oak Branch

ALMOST
3 ACRES IN SOOKE
On Tugwell Rd. 2.88 acres with 122 foot frontage. The price is right, so call me to discuss. AL TASSIE 384-9069 or NANAIMO REALTY (VICTORIA) LTD. 385-5741.

$19,000.00

Corner lot in Sooke subdivision, nearly ½ acre. Call on this one.
595-5171 DENNIS DALE 478-5125
CANADA TRUST

BUILDING LOT

.9 ac. level with drilled well. $39,900. MLS. 15743.
595-2904 THE ZIEGLERS 592-1768
595-5171
CANADA TRUST

½-ACRE SEA VIEW
WILLIS POINT
Driveway in, good building site, nicely treed, perc. tested, devined for well. Ready for spring start on your home. $23,500. 652-2965.

VIEW LOT
High Rocky landscaped lot overlooking Portage Inlet and Olympic Mountains, $28,500. MRS. McKEAGE 479-5868 or CENTURY 21, Island Pacific Realty Ltd., 388-6231.

GOLFERS ATTENTION
Live adjoining a creek and the best 18-hole Dungeness course on the Peninsula. Just $8,400. Alpine Realty, 302 Lincoln, Port Angeles, Washington, 206-457-1172.

BROADMEADE
Last remaining seaview lot now available. Heavily treed and well elevated in cul-de-sac. 944 Deerwood Place. 477-9857 Sunday-Thursday.

GORDON HEAD 90x132—$32,500 100x144 — $34,000. 55x160 — $27,000. Ready to go. 477-1781.

60X100, GORDON HEAD. WATER, Hydro, Sewer underground. $31,500. 386-2856.

SEA AND MOUNTAIN VIEW
Crofton, center of town, near beach, sewer. $11,000, 388-9153.

ONLY FOUR LEFT
Large treed lots on Cedar Hill Cross Rd. and Braefoot. Drive by and phone 384-5016 or 382-4322.

DUNCAN LOT, NEW SUBdivision, ready to build. Phone after 6 p.m., 595-6589.

BEAUTIFULLY TREED 1 ACRE lot in Ardmore, $34,000 firm. 477-9630.

SOOKE LOT: 68X110½, POWER and water, close to Sooke Village. Asking $17,500. Phone 478-0135.

PATRICIA BAY, 2 LOTS JUST yards from the beach, fully treed, unobstructed seaview, 598-2515.

SOOKE. SECLUDED TREED lots on new road. 2-3 acres, from $25,000. 642-5508, 642-4186.

TRANS-CANADA
GOLDSTREAM AREA
REDUCED $29,900
This larger than average lot borders on Goldstream Park and Sooke Lake Rd. Presently zoned Duplex Kindergarten, limited agriculture, etc. Perc tested, water at street. Terms are available, MLS please call:
C.A. CLIFF ANDERSON
384-8124 477-3994
PEMBERTON HOLMES LTD.
1000 Government St.

READY TO BUILD

Carey Rd., area in excellent location, next to new houses. Sewer, water and good neighbors — $27,000. 386-4271 anytime.
IRV LIDSTONE
J. H. WHITTOME & CO. LTD.

CORDOVA BAY

Nice level lot, quiet street, ready for immediate building. Priced for immediate sale at $30,000 cash. Call
Brian Higgins 592-2978 or 595-2413
Pace Properties Ltd.

12 PRIME GORDON HEAD LOTS off Tyndall. 6,000-7,500 sq. ft. Will build to your plan or ours. For information contact Sheffield Construction Ltd. 658-1112 or 598-4371 anytime.

HALF ACRE
COBBLE HILL
$12,500
Gently sloping some views, some trees. On Telegraph Rd. JIM RANSON, Westgate Realty, 388-9941.

SHAWNIGAN LAKE
On the West side, near the lake, .34 acre, asking only $7,000. For recreation only. MLS. Leo Van Dyk, 386-3585. Victoria Realty Ltd.

PRIVATE SALE; ONE ACRE, North Saanich, perc tested. Water site. House plans available. 479-8030.

BY OWNER — SOUTH OAK BAY, 2 lots, permission to subdivide and demolish existing house. $90,000. 598-6217.

HALF ACRE TREED LOT ON Telegraph Road, Cobble Hill. Offers on $11,000. Call Calgary 246-8698.

BUTCHARD DR. BRENTWOOD Bay, new serviced subdivision adjoining Gardens from $26,000. 652-3775.

VIEW LOTS, CHRISTMAS HILL, 3 mile circle, McKenzie-Saanich Road area. $38,000. Phone 479-6492.

SERVICED BUILDING LOT 70.6x110 near Sooke Village, $18,900. 642-5733 or 382-0874.

FULLY SERVICED BUILDING lot for sale on McKenzie Ave, $25,500. 479-8283 or 477-9383.

2 LOTS READY TO BUILD, SIDney, direct from owner, $26,500 and $25,000. 656-4066.

LOT FOR SALE AS IS WITH plans. All underground services in. 385-2229.

IRREGULAR SHAPED LOT. Marigold area. $26,000. 658-1061.

273 PROPERTY FOR SALE

SHAWNIGAN LAKE
1¼ acre treed lot just a few minutes walk to the lake. Includes well built 300 sq. ft. cabin which could easily be made liveable. Owner will assist in financing with reasonable down payment. Asking price $23,500. MLS. For details call:
JOHN LUND
477-0191 384-9279
Royal Trust
Real Estate Dept.

SHAWNIGAN LAKE
Recreation Lot near the lake front. South end, east side. Pretty spot. 50x132.

MILL BAY
2¾ Acre Lot. Ocean View. Desirable Area. Asking $33,900.
743-5311 J. Ettema 743-2607
743-5311 M. Malbon 743-5145
SHAWNIGAN REALTY LTD.

8.6 ACRES

PRICE REDUCED TO $55,000
322' Hwy Frontage West of 4815 Sooke Rd. House relocated from Victoria and it needs your attention — electrical, water, etc. Nice setting with year round stream. Make your offer to $55,000 MLS 16835. BOB CARTER 598-6143 or 385-2471. Johnston and Co. Ltd.

8.6 ACRES
PRICE REDUCED TO $55,000
322' Hwy. Frontage West of 4815 Sooke Rd. House relocated from Victoria and it needs your attention — electrical, water, etc. Nice setting with year-round stream. Make your offer to $55,000. MLS 16835. BOB CARTER, 598-6143 or 385-2471. Johnston and Co. Ltd.

SAANICH PENINSULA

5 acres—level, cleared with drilled well. Price $52,000. New MLS.
GLADYS MILLER
National Trust Co.
Hillside Shopping Centre
595-2961 Bus. Res. 598-7936

MOTEL ZONED

Approximately 20,000 sq. ft. with bungalow. Colwood possible. Rezoning for Townhouses, etc. Price $90,000. ML 16410. Call R. KEELING, 388-6231. CENTURY 21, Island Pacific Realty.

10 ACRES
IDEAL FOR SUBDIVISION INTO TEN LOTS WHEN WILLIS POINT WILL OPEN UP FOR DEVELOPMENT. A GOOD BUY AT $97,500. CALL A. KLENMAN T and C REALTY 382-7276 or 592-9771.

PRIVATE, 42 ACRES, DUNCAN. Partly cleared. Creek. 748-2414.

274 PROPERTY WANTED

WANTED
By serious purchasers.
1—Waterfront home with small acreage suitable for horses.
2—Country estate. Large home on minimum 5 acres suitable for horses, with some trees and seclusion. Or property as above with good building site.
3—Smaller cosy home on small acreage close in (Saanich Peninsula) suitable for 1-2 horses.
If you have been considering selling, please give me a call. All calls will be confidential.
TOVE BARLOW
386-7521 477-9859
Boorman Investment Co. Ltd.
1111 Government St.

WE HAVE A DESPERATE small developer who threatens us with dire consequences if we don't come up with some property in ANY district suitable for Town Houses, Condominiums or Single family dwelling before he loses his work crew! CAN YOU HELP US?
DEAN ELLIOTT or
PHIL SIMPSON
386-7521 anytime
BOORMAN INVESTMENT CO., LTD.
1111 Government St.

URGENTLY NEEDED
Builder will pay cash for duplex or townhouse zoned lot, 6000 square feet or more. Call: JOHN MEARS at 598-3344.
JACK MEARS
OAK BAY REALTY LTD.

ALL CASH

We will pay you cash for one lot or more, suitable for building; or acreage of any size in Victoria area, suitable for development. Phone now, Kasapi Construction, 386-6191.

WANTED
Have purchaser looking for treed lot in Central Saanich. Will pay cash. Phone:
JIM DONNELLY
477-0191 652-2228
Royal Trust Real Estate Dept.

LAND OWNERS
Engineered Homes — a major builder-developer, will pay cash for subdividable residential acreage in Saanich and Centreal Saanich. Property must yield 20 or more lots. Broker listings invited. 385-6211.

At
AT SHAWNIGAN LAKE, A LOT or lots suitable for building. Cash. No agents. 382-0327.

WANTED BY PRIVATE BUYER, suitable building site for log cabin prefer Saanich, please phone. 592-0259.

CASH FOR SEMI-SECLUDED lot close to Victoria. View preferred. 385-7820.

280 ACREAGE FOR SALE AND WANTED

1.24 ACRES SOOKE ON HYDRO, water. Offers to $16,900. 595-6714; 598-4824.

280 ACREAGE FOR SALE AND WANTED

NEWSTEAD REALTY LTD.
1637 Fort St. 598-5166

SECLUDED RANCHER OFF MALAHAT
A delightful 3 Br. home away from the hustle and bustle. Approx. one-third acre, steam adjacent. Open beam, fireplace, etc. ..., $67,000 call
HUGH CURRIE
598-5166 478-0154

10-ACRES-ARABLE
2 Acres cultivated, barn, fruit trees, some treed areas. Good size modern home dominates. Offers on $107,000. Call
HUGH CURRIE
598-5166 478-0154

P.R.B
P. R. BROWN AND SONS LTD.

1 ACRE CENTRAL SAANICH
Desirable building lot offering sea and mountain view and seclusion. Price $45,000.
JOHN EVANS
385-3435 477-4452

145 ACRES
Only 15 miles out of Victoria towards Sooke. Creek through center. Old bldgs. of little value. Estate sale. Vendors will carry. Asking $120,000. MLS 16898.
ROY ANDERSON
385-3235 477-5057

KNOWLES REALTY LTD.

28 ACRES SECLUSION
Close to Town, Park and Marina. Proposed for 5 acre parcels. Beautiful Treed property with lots of good timber and Creek running through acreage. Asking $130,000. MLS. More details from:
Greta Hofmeister
384-8101 592-6372

7.6 ACRES $37,500 SHERINGHAM POINT ROAD
The vendor has started to clear the building site on this gently rising acreage to take advantage of the views of the Straits and Olympic Mts. 431 ft. of road frontage on phone and power. Water should be no problem here. If you want quiet seclusion come out and view this new MLS listing with me. Call anytime. Bill Kozak 386-6164 or 642-3404.
CASTLE PROPERTIES LTD.

ACREAGE, NORTH SAANICH
—2.82 and 2.25 DESIRABLE ACRES
—Each having a 25' access to the waterfront.
—Located about 16 miles from Victoria on the south end of Coles Bay.
—Secluded and beautifully treed.
—Wells and road access developed.
—Western exposure.
—Offered at $54,500 and $52,500, with attractive terms if desired.
FURTHER INFORMATION — PETER NASH, 598-3321 or 592-3473.
JACK MEARS
OAK BAY REALTY LTD.

STOCK FARM TREE NURSERY
You could use this 16.14 acres in Ce tral Saanich as a stock farm or nursery — it is ideal for both uses. The land is cleared and is good bottom land plus there is a year-round running stream going through the property. Property fronts on an existing paved road for 432 feet and a dedicated road for 1626 feet. Offers to $188,500.00. Terms to good covenant.
477-1841 RON KERFOOT 652-2594
BLOCK BROS. REALTY LTD.

E. SOOKE RD. 1.88 ACRES
$20,000 That is all the owner is asking for this wooded acreage close to Eliza Pt. Rd. 324 ft. frontage on E. Sooke Rd. allows for selection of several building sites. Some valuable timber on property.
MIKE RYLAND 478-4761
DOUG COLE 478-4494

1 ACRE
In Sheringham Estates. $15,500. Please call: PHYLLIS COUTTS or BETTY McFARLAND at 598-3344. Exclusive.

163 ACRES
In Manitoba. $6,600. Please call: PHYLLIS COUTTS at 598-3344. Exclusive.
JACK MEARS
OAK BAY REALTY LTD.

10 ACRES — HIGHLANDS
Take a look at this well-treed property on cul-de-sac with stream running through property for that secluded homesite in 7-mile circle. Asking $40,000 with terms or what have you to trade.
DAVID BILLINGHAM 598-1177
BAYSHORE REALTY LTD.
388-6424

DUNCAN 4.23 ACRES
Hottest deal in town for $21,900. Low down payment on this well treed acreage ideal for mobile home or hobby farm. Ben Greig 386-6164 or 598-3105 Castle Properties Ltd.

2 ACRES
Country home setting Wilson Road, North Saanich. Cleared, level, meadow land. ML 17006. $37,000.
BILL REMPLE
477-1841 658-5794
BLOCK BROS. REALTY LTD.

COBBLE HILL
22.4 acres lovely treed acreage priced to sell at $54,900 with low down payment or vendor will accept trades. Ben Greig 386-6164 or 598-3105.
CASTLE PROPERTIES LTD.

ACREAGE
5-Acres Duncan adjoining Cowichan Golf Course, $52,900. For more information call Irene Dalziel 386-6164 or 386-6164.
CASTLE PROPERTIES LTD.

APPROX. 2.4 ACRES
$37,500 SAAN. PEN.
View property, treed seclusion. Very few of these small acreages left. Good financing possible. Call: J. C. BAXTER, 386-7545
Island Homes Ltd.

$42,000
15 beautiful acres on Orcas Island. Breath taking ocean views. Across the road from the beach. May be subdivided into 5 acres or smaller. ... per cent financing. Easy terms. 652-3436.

NORTH SAANICH
Quiet secluded 5 acres, no rock, good soil. All fenced. $50,000. Call WILF DAVIES 656-5002 or 388-6231 Island Pacific Realty Ltd.

$64,600. NEW LARGE HOUSE ON 4 acres. Good water supply. Campbell Road, Cobble Hill. 743-5487.

280 ACREAGE FOR SALE AND WANTED

WEST BURNSIDE and GRANGE RD. 4.53 ACRES
with 4,000 sq. ft. Executive home (superb construction with numerous extras and "built-ins") plus a large concrete block machine shop — 200-amp service and auto oil furnace. The property is fenced and cross-fenced with an excellent subdivision potential. Asking $278,000 full price. For details please call RAY SMITH, 384-8001 or Res. 479-7777. The Royal Trust Co.

DO YOUR OWN THING
On five acres of land in North Saanich. There is over 250 ft. of frontage on West Saanich Road, plenty of space for a hobby farm or whatever you wish. Listed at $75,000. To view, call
Mrs. E. Farquharson 656-5808
GORDON HULME LTD.
656-1154

Builder's Lot, Langford
Approx. 70x150 ft., .3 acres, price $23,950. Phone after 5 p.m., 479-8301.

Required in the Sooke Area, up to 15 acres of good land. Will pay all cash. Call at once to
P. G. JACKSON LIMITED
1070 Douglas Street 388-9102

285 UP-ISLAND PROPERTIES

SINCE 1887 Pemberton, Holmes Ltd.

CASSIDY MLS
A fine ½-acre building lot is available on Pelter Place in the Buffalo Heights region. Within 10 minutes of Nanaimo this lot is suitable for a mobile home or conventional house. Well treed, the lot perks and water is easily found in this area. For full particulars please call collect.
384-8124 MIKE VAUX 656-1287
Pager 574
PEMBERTON, HOLMES LTD.
1000 Government St.

FOR SALE BY
Builder's contract management. 3 quality built homes, nearing completion on Jaynes Road in Duncan. Electric heating, thermal patio doors and windows and insulation in accordance to B.C. Hydro standards, concrete driveways. Your own year round trout stream in backyard. Beautiful trees, must be seen to be appreciated. Also 1½ year old quality built seaview home in Crofton. Thermal windows, electric heating, close in, insulated and heated garage. Fully compleed. Wall-to-wall carpeting upper and lower level. Built in heat circulator in rec room fireplace. QUALITY DRAPERIES AND WINDOW SCREENS. Most landscaping is done. Good garden area. For viewing and more information call 246-9807.

WAREHOUSE NANAIMO
Located in prime industrial area, over 15,000 sq. ft. of floor space. Easy access with trackage, nearly one acre of land. Asking $225,000. For more information contact Barclay Forsyth at Nanaimo Realty Co. Ltd., Box 518, Nanaimo, B.C., phone collect at 754-2311.

ROOM TO ROAM—17.87 ACRES—enjoy the peace and tranquility of these lovely acres in a quiet rural area. The clean, neat, new 3 bedroom double wide will provide a comfortable home for you and yours. Many lovely building sites for a new home later on if you are so inclined. Some timber on the property with 7/10 acres cleared and in pasture. An excellent buy at $86,500. For an appointment to view phone Ann Dusseault at Whittomes Hwy. Office, 748-0381, 746-6161. J. H. Whittome 68 Station St., Duncan.

PRICED TO SELL THIS WEEKEND!
PARKSVILLE
Only $32,500 for this beautifully finished 2-bedroom home, featuring broadloom, electric heat, attached carport. Bright and cheerful, on quiet street, close to shopping and the beach. No taxes to pay, easy care lot. Open house all weekend. 371 Alder Street. 752-9880 or 752-9153. Private.

COBBLE HILL
A delightful 2-acre parcel with a 2 year old home. Good usable land, this home is located on the Shawnigan Mill Bay Road. MLS. 17464. Price $64,900. To view:
595-5171 CALL ME! ! ! 477-3593
H. SPENCER LEE
(MOBILE JL3-8660)
CANADA TRUST

Moving to Nanaimo
NEW LISTING! Beautiful views of Harewood Valley from the living room of this home situated on a treed high double lot. 3 bedrooms, rec. room, full high basement and close to downtown. Price $37,900.
W. MICHAELS R. JOHNSON
382-4251 (24-hr. Service)
RITHET AGENCIES LIMITED
714 Fort Street, Victoria

DEVELOPERS
DUNCAN
Sewer amendment just passed 3rd reading on this 7½ acres. Zoned R-2, proposed multiple. Looks like building in just 6 months. $115,000 and vendor will carry 2-3. MLS 16801.
BRIAN RIPLEY, 598-3321.
JACK MEARS
OAK BAY REALTY LTD.

20 ACRES PARKSVILLE
Treed level parcel, paved road, hydro and fine stand of trees, near Englishmans River Falls. $60,000. See it this weekend. Plans at the office. Also 12 ACRES at $39,000.
JACK BETTS 477-4042
Johnston and Co. Ltd. 385-2471

SUBDIVIDABLE
PARKSVILLE INVESTMENT
4.6 acres. Zoned right Priced right. At French Creek on edge of expanding Parksville. Great holding property. $55,000 with terms. William Crowther 246-6115 or 248-6182.
BLOCK BROS. REALTY LTD.
Box 1000
Parksville, B.C.

QUALICUM BAY
Live in one of the 3 houses on this 2.64 acre Mobile, Motel and Trailer Park just off the main highway. Everything in excellent condition all for $135,000. To view call Hazel Campbell at 386-6164 or 592-0632 anytime.

LOG HOME
Almost completed, 1,900 sq. ft. 2-storey log home. One acre, Cobble Hill. 4-bedroom, verandahs, knotty pine cabinets, old red brick heatilator fireplace, electric heat, garage workshop, garden area. $68,500. 743-5441.

COWICHAN LAKE
2 lots, each 100x190 — 400 ft. from beach access. Owner will consider trades. MLS 16623. $7,900 each. For more information call:
477-0191 ART EVANS 658-8924
Royal Trust Real Estate Dept.

MAPLE BAY ROAD
1.71 acres park-like grounds with beautiful western colonial home, tastefully finished inside and out. Home is in immaculate condition. By appointment only, 746-5329.

2 ACRES, TALL TREES AND privacy. Fully treed acreage on hydro, mini subdivision 7 miles north of Duncan, corner of Holmen and Sweeney, just off Mt. Sicker Rd. Phone 795-5859 Chilliwack.

3-BEDROOM NON-BASEMENT home, on approx. ½-acre lot, 15 miles north of Courtenay. Close to Miracle Beach Park. Asking $36,000. Phone 337-5747.

PARKSVILLE
New homes for sale or built to your specification. Brock Stevenson Construction Ltd. 479-3341.

LARGE COURTENAY LOT, 80x144, treed with clearing, piped water, corner of Arden and Lake Trail. $12,500, owner. 477-8831, Vic.

5 BEDROOM NANAIMO. POSS. rev. only $35,900. 684-1783 or 254-5836. Low DP.

285 UP-ISLAND PROPERTIES

malahat realty ltd.
P.O. Box 40
Mill Bay, B.C.
743-5525

Mill Bay Seaview
Half acre of gently sloping grass, fruit trees and very productive kitchen garden surrounds this delightfully cosy 2-bedroom home. Panelled walls and a Franklin type fireplace combine to produce a warm attractive family room and there is a compact kitchen with lots of cupboard space. A double carport and workshop area is ideal for the handyman. There are excellent sea views from all over the property which has road frontage at both front and back.
TO VIEW CONTACT TOM BURDGE 743-5525 OR RES. 743-9398.

A.E. LePAGE WESTERN LTD. REALTOR
1395 HILLSIDE
386-6331

COBBLE HILL BUILDING SITES
1.85 acres nicely treed, perc tested on hardtop road in new subdivision, Asking $19,500. 1.87 acres nicely treed, perc tested on hardtop road in new subdivision. Asking $20,500.
ERIC FRAZER
386-6331 743-9155 collect

SHAWNIGAN LAKE BEAUTIFUL CUSTOM BUILT CEDAR HOME ON 1.52 acres of SECLUSION
Beamed ceiling, large LR with fieldstone FP, sliding glass doors onto a secluded sundeck that overlooks the valley. 2 beds on main, ensuite off master bedroom, large loft type overlooking LR area. Ideal den or third bedroom with circular stairs, built-in sauna. Carport and double garage. Asking $79,000. To view please call:
ERIC FRAZER
386-6331 743-9155 collect

FABULOUS VIEWS DISTINGUISHED HOME
A luxury home situated at Shawnigan Lake, for those who love seclusion yet want the convenience of Victoria and Duncan close by. 5-bedroom home. Entertainment sized living room; separate dining room; 32' indoor heated pool; sauna; su ny or shaded decks. Beautifully landscaped 1.7 acres — yet easy to maintain. Too many features to mention. View this delightful property — you won't be disappointed. Priced at $125,000. Adjoining 2.2 acres may be purchased separately if desired. Appointments only. Phone Vera Auchinachie at 746-6509 or 748-0381, 746-6161 (office) or drop by Whittome's Hwy. office.

CHERRY POINT SEAVIEW
1.1 acres. Well treed. Good building site. Superb views of Sansum Narrows and Salt Spring Island. Only $23,500. Phone Vera Auchinachie at 746-6509 or 748-0381, 746-6161 (office) or drop by Whittome's Hwy. office. J. H. Whittome and Co. Ltd.

SALT SPRING Lands Ltd.
PENDER ISLAND PENINSULA
Rare opportunity to invest in the most breathtaking parcel of waterfront on the island. 23½ acres with almost a mile of waterfront provide ultimate privacy. Deep water foorage. $135,000.
LAKEFRONT
Level, grass covered, 100' waterfront, sunny, serviced. $15,000.
BUILDING LOTS
Fine selection. ½ to 1 acre. $6,000-$9,000.
BUSINESS OPPORTUNITY
11.74 acres fenced pasture, modern 3-bed., full bsmt. home. 1 acre commercially zoned with 1760' warehouse plus outbuildings.
CALL COLLECT
MANFRED BURANDT
Pender Island 629-3271
SALT SPRING LANDS LTD., BOX 69, GANGES, B.C. 537-5515

THIS MINIATURE ESTATE OF 7-plus acres offers the finest views in the area with 300 feet overlooking the Strait of Georgia. The high bank, giving privacy, has a winding path to the beach. A tiny cove gives shelter for small boats. Clams, oysters and excellent fishing. The building site has been selectively cleared with a winding drive through tall trees. Hydro and underground telephone laid on. A pretty stream with adequate water flows down to the beach. For further detailed information and appointment to view, please call (Mrs.) E. Wakeford-Cox, 752-6727 or 752-6964.

pearson REALTY LTD
BOX 399, PARKSVILLE, B.C.
248-3216 752-6964

SHAWNIGAN LAKE
Shawnigan Lake has a beautiful, 3 bedroom home situated in trees, adjacent to the lake in a secluded area. Main floor offers large living room with old brick heatilator fireplace and woodbox, bedroom, laundry room plus kitchen and piece bath. Upper floor with balcony and view off main bedroom, third bedroom plus bathroom. Double garage and storage area, plus chicken house. All buildings have heavy cedar siding and shake roofs. Exceptional workmanship throughout. Well priced at $67,500 and the owner will entertain all offers. Please call MAURICE CHERNEFF at 746-4154 or evenings 748-2725.
Homefinder, Wall and Redekop

malahat realty ltd.
P.O. Box 40
Mill Bay, B.C.
743-5525

LIST YOUR MILL BAY, COBBLE HILL, SHAWNIGAN LAKE, HOME OR PROPERTY WITH TOM BURDGE 743-5525 OR 743-9398

CHARMING 3 BEDROOM HOUSE on 2¼ acres. Large LR with FP, DR, bright kitchen, laundry in bsmt. Large separate 2 car garage, lawns and flower garden, large vegetable garden and fruit trees etc. All year creek borders property. Three miles south of Duncan.
FULL PRICE $58,000
With Large Assumable mortgage. Phone Owner, 748-8504, Duncan

LOVELY 3-BEDROOM HOME situated on half acre, 2 miles from Qualicum Village in a peaceful country setting. Approx. 1500 sq. ft. of well-planned living area. Compare this price at only $39,900. Call 112-752-9536 after 6 p.m. Private sale.

pearson REALTY LTD
BOX 399, PARKSVILLE, B.C.
248-3216 752-6964

MILL BAY — ½ ACRE 1 BLOCK from beach access. Community water, septic tank installed, ready to build, $20,800. Phone 112-743-2181.

1-3 ACRE LOTS. ONLY 2 LEFT, La-Gorda Place, North Shawnigan Lake — in Village. Serviced. 478-8034 anytime, 478-1134 evenings.

HALF ACRE SERVICED LOT with partial water view in beautiful subdivision, 8 miles north of Nanaimo, $14,000. 383-8668.

285 UP-ISLAND PROPERTIES

SHAWNIGAN REALTY LTD.
Shawnigan Lake 743-5311

$57,900 MILL BAY
Spotless 8 month old family home on quiet 2-3 acre lot. Heatilator fireplace in attractive living room. Private sundeck off dining area. 3 bedrooms. Full basement with roughed in 2nd fireplace. Fenced treed lot. Good value. Ask to see it now!

$49,500 SHAWNIGAN LAKE
Your offer is invited on this 4-year-old delightful home for a small family. Right in the Village. 2 bedrooms on the main floor. Full basement with 2 bedrooms (one unfurnished). Galley type kitchen with lots of cupboards. Very pleasant and efficient.

$51,900 MILL BAY
Dandy family home with part basement on approx. ½ acre. 3 bedrooms, 1245 Sq. ft. with bright kitchen, dining area, large living room. Wall-to-wall carpet. Family room is nearly completed. See today.

$56,900 SHAWNIGAN
Beautiful 3- or 4-bedroom home in the Village. 2 years old. 2 fireplaces. Large master bedroom with bath. Basement has roughed-in bathroom, family room, laundry room and bedroom. Could be made into separate suite. Big lot of 100 x 110 ft. Fenced for dogs.

$36,900 SHAWNIGAN
Unique log cabin. Fireplace and oil heater. Drilled well with hand pump. Stove and fridge. Workshop and storage. Approx. ¾ acre of level secluded land.

$34,900 COBBLE HILL
Beautiful acre with domestic water. Small house with basement, easy to add on. Horse stable and meadow.
Call quickly, won't last.

$49,500 MILL BAY
Near new 3 bedroom no basement home on almost ¾ acre lot in area with all new homes. Cedar siding exterior.

$9,900 SHAWNIGAN LAKE
Pretty 60x120 recreation lot in the heart of the Village acorss the road from the lake. Near the Government Wharf. Excellent garden soil. Price includes 26x8 trailer (on blocks), 5x8 tool shed, 70 gal. oil tank, 100 lb. propane tank. Just pack your suitcase every weekend and spend it on this close to everything lot in beautiful Shawnigan.
743-5311 John Ettema 743-2607
743-5311 Marie Malbon 743-5145

The Ultimate
In fine country living for only $89,500. 5.5 acres. 3,000 sq. ft. living area, 4 bdrms. — 2 fireplaces — large family room and sauna. Large pond, 2-car garage, lots and lots of trees.

Waterfront Home With Everything
Four (4) lots on level waterfront. Beamed ceiling — large fireplace — separate dining area — 4 bdrms. — 2 bathrooms — sauna. Rental cabin. F.P. $69,500. L.N. 114.

Bowser Waterfront Home
Near new, spacious 3-bdrm. home on level beach with sweeping view. Top quality construction, thermopane windows. Garage with workshop as well as carport.

Apartment Block
Campbell River, 30-suite apartment block. Low interest first mortgage and vendor will carry second at 12 per cent or take a trade.

Warehouse Space Is Hard to Find
1. 120 ft. lot with 2,000 sq. ft. concrete block bldg. 2. Adjoining 100 ft. lot with small office bldg. Both warehouse zoned. BOTH FOR $214,500, L.N. 107.
PHONE:
MARJI THOMPSON 339-2771
VERONICA PARKER 334-3704
OR WRITE
TOTEM REALTY LTD.,
545 ENGLAND AVENUE,
COURTENAY, B.C.
V9N 2N2 338-6773

Part of the Old Orchard
Level, cleared view lot north of Qualicum. 80'x125' serviced by water system. Build your dream house here. Asking price $16,500.

Beachcomber Lot $10,900
Owner bought elsewhere and must sell. Close to beach and marinas and on piped water system. Terms available.

New 2-Bedroom, Basement Home, Parksville
Best value in Parksville Village limits. Over 1000 sq. ft. on main floor. Walking distance to schools and shops. Full price $46,000.

Invest for The Future— 4.6 Acres Near Parksville Village Boundary
When services are available subdividable into 20 lots or 30 trailer spaces. Full price $70,000.
For more information on the above properties call 248-6167 or Neel Robertson, eves. 248-9071 or Rod Ohlson eves. 248-3854.
NANAIMO REALTY CO., LTD.
Parksville Branch 248-6167

OWNER TRANSFERRED IMMEDIATE OCCUPANCY
on this 3-BR, 6-month-new, split-level home situated on ¼ of an acre in Cobble Hill area. The home boasts a large carpeted LR with fireplace, dining room, convenient step-saver kitchen, 1½ baths plus a partially finished basement with rec. room and laundry facilities. Country living in an area of fine homes. priced at $58,500. Make an appointment with Les Stahnke to view at 746-6161 or eves. 748-9817.

EXECUTIVE HOME
Top construction and superb maintenance in this 4-bedroom home situated on nearly an acre of landscaped grounds with a lovely view of pastures, mountains and Cowichan Bay. The beautiful ash kitchen has a built-in counter range, oven, dishwasher and garburator. The large living room is carpeted, has a fireplace and picture window. Separate dining room, kitchen dining, 2 large bedrooms, and 1½ baths complete the top floor. The full daylight basement is so arranged that it could be a separate rec. room - living room. a kitchen area, and lots of storage space. A large workshop. two-car enclosed garage, sundeck, and greenhouse make this an excellent buy at $89,000. Phone Les Stahke or Woody Mott at Whittome's 746-6161 or eves. 748-9817 or 746-4586. J. H. Whittome and Co., Limited, 68 Station St., Duncan

137 ACRE FARM
Black Creek — Comox Valley. 1,800 sq. ft. home, 2 barns, machine shed, and other outbuildings, machinery included. 65 acres under cultivation. Remainder 2nd growth and rough pasture. A good buy at $175,000. M.L.S. Brochure available.

2 ACRES Tzouhalem Mountain
Rugged mountainous seaview building sites. A challenge to architect and builder. Treed with fir, arbutus and oak. Some rock outcroppings. Beach access nearby. $24,000 to $26,000 For more information on any of the above call Gary Sutherland 746-5171, or evenings 748-8810.
H. W. DICKIE LIMITED
70 Government Street
Duncan, B.C.
"We Sell the Island"

PARKSVILLE, 120'X120' SEA-view lot, secluded, $16,000. 5552 Falls Rd., Port Alberni, B.C.

285 UP-ISLAND PROPERTIES

EAGLE REALTY LTD.
Box 1060, Parksville, B.C.
Telephone 248-6191

290 FARMS FOR SALE and WANTED

Green Acres
HENDERSON REALTY
385-9741

MONEY-MAKER
In Central Saanich this 4.81 acre organic fruit farm has been operated successfully for sixteen years and now must be sold because of ill health. Asking $129,500.
J. McCormack C. Arnold
592-6214 592-6454

ESTATE SALE
Two acre ocean view hobby farm in Central Saanich. Approx. 1 acre of first year bearing strawberries. Sprinkler irrigation system. Excellent 2 or 3 bedroom family home. Professionally landscaped grounds. Reduced to $99,500.
FRED SUTTON 652-1657

SMALL FARM WITH POTENTIAL
17 acres with 2,000 ft. of river frontage. Located in sheltered and private area. Good 2 bedroom home in meticulous condition plus several good farm buildings. On city water plus private water supply for all out-door watering. Acreage is made up of 4 separate lots which could be sold separately if need should arise. A gravel pit on property has a possible revenue of about $150,000. Handy to schools, shopping and located 23 miles from downtown Victoria. Price $220,000 — Excellent terms. For further detail call anytime 385-9741.
BILL McCARTER BOB GIBSON
592-3970 658-5153

malahat realty ltd.
P.O. Box 40
Mill Bay, B.C.
743-5525

Almost 43 Acres
of Mixed Fertile Arable land with a Valuable Stand of Timber and a useful amount of gravel, plus an older home with some outbuildings set on a side hill overlooking a fertile valley, a creek running through the property and road frontage on three sides make this a potentially rich property.
FOR FURTHER DETAILS CONTACT TOM BURDGE 743-5525 or 743-9398.

APPROX. 7-ACRE FARM SEAVIEWS
Arable land with fabulous views of ocean, Victoria City, the Olympics and Mt. Baker. Presently used for grazing sheep and beef in conjunction with a meat cutting business. Two large sturdy barns, good pen and feeder system. Two wells. Excellent 3-bedroom plus home, 2½ baths. Basement includes meat cutting rooms with walk-in cooler. House, barn, 2½ acres—$174,000 must be sold first. Barn, 4.15 acres —$96,000. Total price $250,000. ML 16737. Phone F. COLOMBIN, NANAIMO REALTY (VICTORIA) LTD. 385-5741 or res. 385-3033.

10 ACRES HOBBY FARM
Excellent 1,500 sq. ft., 10-year-old 3-bedroom bungalow. Family kitchen and dining room. 5-pce. vanity bath, plus ensuite (not completed). Large living room and rec. room, 2 fireplaces. Needs a little T.L.C. A-1 three-stall barn and workshop. All wired and insulated. Partially cleared and with a good timber stand. To view by appointment only. MLS. Asking only $110,000.
ERNIE DYER, 384-8001 or 592-2952
The Royal Trust Co.

20 OF THE BEST ACRES IN SAANICH PENINSULA
Fenced and cross-fenced for one of the nicest horse farms. a lovely family home and a fabulous barn. Horse lovers must see this one before they purchase. For appointment to view
NUD ZUCK
BUD ZUCK 384-8001
VIC GOERTZEN 477-0227
or The Royal Trust Co. 598-7215

SUPERB SMALL FARM
Extremely high productivity due to an abundance of water. Presently supporting more than one dozen cattle. Three bedroom home, workshop and a large barn, plus farm machinery included in the price of $130,000. For full information on this new exclusive listing call: PETER BARDON, 592-2431, Lansdowne Properties Ltd.

TO RENT SIDNEY, NEAR PAT Bay, 5 acres, four-bedroom house. 11 barns for greenhouses. 277-1680, Vancouver; mornings 277-1680.

293 GULF ISLAND PROPERTIES

NORTH PENDER ISLAND
Warm up with the weather, then get hot on these properties:
WATERFRONT
ROAD IN — excellent building site. Build steps to plateau below. SW view, rocky easy access beach. A snap at $25,500. Other oceanfronts starting at $17,500.
LAKEFRONT
A Frame on sewer line, completely with furnishings — 2 rowboats, swings, float with diving boards, moorage at Marina for 21 ft boat plus a good running car. All this for a low $25,000. Move in and start living the good life.
Ready for Holiday fun. All services in. Wharf at Lake. A steal at $18,500. DON'T MISS THIS ONE.
HOBBY FARM
For the horse lover — 37 ac. — mostly level — some cleared frontage on two roads. Older home and cabin. Sunny locations. Priced at $77,900.
800 sq. ft. Pan-a-bode among the evergreens, on sewer line, on quiet lane. IT'S NOT TOO HIGH AT $34,000.
Choose one of these. $6,500-$17,500. Seclusion, views, water system, also various acreages.
On Saturna Island, seclusion — Privacy, $6,500 - $15,000, waterfront. Come to the "Bahamas of Canada" by phoning a Gulf Island Specialist TED DEVER 629-3371 or 629-3434 collect.
MACAULAY NICHOLLS
MAITLAND and CO. LTD.
1730 Marine Drive,
West Vancouver
926-6811

HORNBY ISLAND Recreational Lots Ideal For Retirement & Investment
Looking for a place for summer holidays, retirement or investment? Try this Island! Its many features include large natural parks, safe beaches, good fishing area, oysters, clams, etc. excellent area for bicycle riding, hiking or just plain walking. Excellent and inexpensive car ferry system. Now have available an excellent selection of lots. Some grassy, treed, waterfront, view or back privacy lots, some very nice ones with cabins on. Prices start from $6,000. For more information or to view contact Dave McLaughlin, personally, at Nanaimo Realty Co. Ltd., Box 518, Nanaimo, B.C. at 754-2311 or eves. 753-5847.

LAKE FRONT A-FRAME
This is a beautiful, cosy cottage situated on approx. ¼ acre of park like grounds on Magic Lake. If you like the serenity of the Gulf Islands and would like a nice retreat, peace, fresh air and sunshine, come and enjoy this tranquility of nature at its best in this picturous setting. Over 700 sq. ft. of living area, tool shed, boat and float, all appliances and some furniture all includes in the price of $39,900.
656-5584 SHERRY KAYRA 479-7293
BLOCK BROS. REALTY LTD.

½-ACRE TREED GABRIOLA near beach. Mobile home included. $12,500. Terms. 684-1783 or 254-5836.

293 GULF ISLAND PROPERTIES

WATERFRONT PROPERTY
Tricomali Channel, Salt Spring Island, 14.39 acres. 5 acres commercially zoned proposed. Resort balance agricultural use presently. 4 cottage rooms for development $190,000. Call R. KEELING for Particulars, 388-6231. ML. 17398. Island Pacific Realty Ltd.

PENDER ISLAND RETREAT
Lot on Magic Lake — approx. ½-acre road access right beside edge of lot that is setup for water and perc test. All ready for you to build your weekend retreat, $13,800. Call JACK PETRIE, 598-3321 or at home 598-8736.
JACK MEARS
OAK BAY REALTY

WATERFRONT, 3,000 FT. AND appr. 40 acres with two beaches on south S.S.I. Ideal location, subdividable. Price $135,000. Phone F. C. Hully Real Estate at 592-3920 or 386-6552.

SALTSPRING
Hottest Deal in Town, 11.26 acres for $28,900. Freddy Starke, 386-6164 or 479-3866 Castle Properties.

BEAT THE HIGH COST OF Gulf Island property. Lease a beautiful one-acre mobile home site in outer islands. Write Victoria Press Box 384.

GANGES. LOT 156x106x182x102 level. Price $17,200. Phone 592-3920 or 386-6552. F. C. Hully, Real Estate, 620 View.

MUDGE ISLAND — 2-bedroom, modern home — ocean view, good well, by owner. C. Ott, R.R. 1, Gabriola Island.

HORNBY ISLAND LEVEL treed lot, near Sand Piper Beach, and park, partially cleared. Price $9,000. Owner 383-6090.

ONLY $39,500
Two bedroom winterized cottage on acre waterfront lot, Fulford Harbor. 479-7224.

294 MAINLAND AND OUT OF PROVINCE PROPERTIES

SEQUIM-PORT ANGELES
Working ranch or fine investment. 30 acres with pasture and spring-fed pond. Approx. ½ wooded. $2250 acre. Nearly new 3 bdrm mobile home available. Large discount on owner's equity contracts assumable. Call Century 21 Peninsula Land and Homes Inc. (206) 683-3313, Box 458, Sequim, Wa. 98382.

40 ACRES NELSON
About 10 miles west of Nelson, B.C. Some clearing — Mostly timbered with stream through property. Asking $54,000.
JOHN EVANS
385-3435 477-4452

ORCAS ISLAND (SAN JUANS) 15 acres trees clearing even old meadow. Fantastic views of ocean. Can be subdivided. Good terms. Excellent investment, $40,000. 477-6935.

DUPLEX POWELL RIVER. FP $22,500. Auto-oil. 684-1783 or 254-5836.

There is some one who
misses you sadly,
And finds the time long
since you went,
There is some one who thinks
of you always,
And tries to be brave
and content.
Gone is the face we loved
so dear,
Silent the voice we loved
'Tis sad, but true,
we wonder why,

B.C. FOREST SERVICE
NOTICE OF
SCALING EXAMINATION
Examination for a Scaling Licence, under provision of Section 69 of the Forest Act will be held by the B.C. Forest Service at Vancouver, B.C. on June 10 and 11, 1976.
Examination fee is $25.00. Information and Application forms may be obtained from the Office of the Superintendent of Scaling, B.C Forest Service, 355 Burrard Street Vancouver, B.C. V6C 2H1 (Telephone 684-2321).

arran house
545 Rithet St.
Superb Suites
from $44,000
open to view 1-6
or call
598-5166
NEWSTEAD REALTY LTD.
5-18

Deaths and funerals

305 DEATHS and FUNERALS

BAILLIE—On May 28, 1976, at Chemainus, B.C. Mr. Hamilton Baillie Sr. of 9923 Willow St., Chemainus, aged 90 years. Mr. Baillie was a retired owner of a fleet of tug boats. Predeceased by his wife, he is survived by two sons, James in Vancouver, John in Springside, Scotland; two daughters, Mrs. Peggy Hynd in Springside, Scotland and Mary in Bedford, England. Four grandchildren, Bruce of Ladysmith, Don of Chemainus, Jim of Saskatoon and Heather of Mission. Numerous great grandchildren.
Service will be held on Monday, May 31, at 3 p.m. in Sands Hirst Funeral Chapel, Duncan with the Rev. D. Stannard officiating. Sands Hirst Funeral Chapel are in care of arrangements. Flowers are gratefully declined, should friends so desire contributions may be made to the heart fund, PO. Box 73, Duncan, B.C.
SANDS HIRST—DUNCAN

BONK—Vernon Clyde Bonk, late of Dawson Creek, B.C. passed away at Port Alberni, May 26, 1976 at the age of 74 years. Predeceased by his first wife Nellie in 1972, Mr. Bonk is survived by his second wife Jessie at the family residence. Three sons, Norman and Alvin of Port Alberni and Douglas of Dawson Creek, seven grandchildren, one brother Harold of Swift Current, Saskatchewan.
Services will be held Monday, May 31, 1976 for the Chapel of Memories at 1 p.m. with Rev. George Lindsay, of St Andrews United Church officiating. Interment in Alberni Valley Memorial Gardens. The Chapel of Memories funeral directors Port Alberni in care of arrangements.

HINDMARCH—Suddenly on May 26, 1976, in Nanaimo Regional Hospital Mr. Armour Hindmarch of 112 Baden Powell, Ladysmith, B.C., born at Kamloops on July 30, 1911, he had resided on Vancouver Island since 1926, and in Ladysmith for the past 34 years, where from 1924 to 1953, he was a co-publisher of the Ladysmith Chronicle with his brother Robert. In later years he was associated with the printing business in Victoria area, at the time of his death he was a member of the composing staff of the Queens printers. Mr. Hindmarch was a member of St. John's Lodge 21, A.F. and A.M. Ladysmith and past patron of Sharon Chapter 4 O.E.S. Ladysmith He is survived by his loving wife Agnes (Nessie) at Ladysmith, a son Kenneth John in Calgary, a daughter, Mrs Arthur Abrahams (Carole) of Duncan, three grandsons, three granddaughters and two great grandsons; also two brothers, Jack of Duncan, Robert of Saturna Island and one sister, Mrs. T. R. Hall of Vernon
Private services for Mr Hindmarch will be held on Monday, May 31, 1976 from Sands Hirst Chapel, Duncan with Rev. J. Manly officiating.
SANDS HIRST—DUNCAN

McKIBBIN—At the Victoria General Hospital on May 27, 1976, Mrs. Alma McKibbin, aged 76 years of 1411 Haultain Street. She leaves her son, Donald of Three Hills, Alta., daughters, Mrs. Mabel Parker and Mrs. Margaret Arvidson, both of Three Hills, Alta., and Mrs. Kathleen Brookwell, Edmonton; eight grandchildren, four great grandchildren, two brothers and a sister in Ontario.
Funeral service will be held on Monday, May 31, 1976, at 3 p.m. in Hayward's Thomson and Irving Chapel, 1625 Quadra at Balmoral In lieu of flowers. donations may be made to the Canadian Cancer Society, 857 Caledonia.

308-A CARDS OF THANKS

"MRS. FRED SMITH AND family wish to thank all our friends who gave words of comfort to us during our recent bereavement. Special appreciation for the understanding care given by the nursing staff of Watson II and Kenning II of the Memorial Pavilion and to Dr. G. B. N. McLean."

309 IN MEMORIAMS

THEY SHALL GROW NOT OLD, AS WE WHO ARE LEFT GROW OLD, AGE SHALL NOT WEARY THEM, NOR THE YEARS CONDEMN, AT THE GOING DOWN OF THE SUN, AND IN THE MORNING, WE WILL REMEMBER THEM.
WITH GRATITUDE, SANDS.

310 FUNERAL DIRECTORS

Sands
SERVING VANCOUVER ISLAND
WE CARE
Dedicated to service
Sensible Prices
SANDS FUNERAL CHAPELS
VICTORIA 388-5155
SIDNEY 656-2932
COLWOOD 478-3821
DUNCAN 746-5212
LADYSMITH 245-2331
NANAIMO 753-2032
Your seven community Chapels, Independently Family Owned and Controlled. Sands since 1912.

McCall's
MONDAY
TAYLOR, Mr. Ronald D.
10:00 a.m.—FAMILY CHAPEL
McCALL BROS.
Floral Funeral Chapels
385-4465

MEMBER BY INVITATION
NSM NATIONAL SELECTED MORTICIANS
SINCE 1902
VICTORIA, 388-5155
SIDNEY, 656-2932
COLWOOD, 478-3821
DUNCAN, 746-5212
LADYSMITH, 245-2331
NANAIMO, 753-2032
Removal And Service Arrangement
Covering Vancouver Island
A Division of Sands

INTERNATIONAL FLIGHT CARE
Specializing in forwarding to or from anywhere
WORLD WIDE FUNERAL INFORMATION SERVICE
call collect
or cable
"Mortuary Victoria"
A Division of Sands

Hayward's Thomson & Irving
Funeral Chapels
1625 Quadra St.
384-2612 — 386-3505

CUNNINGHAM FUNERAL CHAPEL
1155 Fort Street
Phone 384-5512 or 384-8626
Offering dignified moderate service for all. Geo. S. Cunningham, owner, manager.

FIRST MEMORIAL SERVICES
Serving the Public and Exclusive Undertakers for the Memorial Society of B.C. 658-5244.

311 MONUMENTALS

STEWART MONUMENTAL Works Ltd.
ESTABLISHED 1896
Memorial of Distinction
Marble fireplace and tabletops
1402 May St. 384-3452

"The Finest in Craftsmanship"
MORTIMER'S MONUMENTS
633 DAVID ST. 383-6421
ESTABLISHED 1877

313 MISCELLANEOUS

IN MEMORIAL DONATIONS
to be used exclusively for
CANCER RESEARCH
should be directed to
CANADIAN CANCER SOCIETY
857 Caledonia Ave., Victoria

There is some one who
misses you sadly,
And finds the time long
since you went,
There is some one who thinks
of you always,
And tries to be brave
and content.

THE CORPORATION OF THE DISTRICT OF SAANICH
TIRES, TUBES & SERVICE
Sealed Quotations, clearly identified as to number and addressed to the Office of the Purchasing Agent, Saanich Municipal Hall, 770 Vernon Avenue, Victoria, B.C., will be received up to 4:00 p.m., June 14, 1976 for the following:
Quotation No. AQ 36/76 — Tires, Tubes & Service.
Quotation forms may be obtained from the office of the undersigned. Lowest or any quotation not necessarily accepted.
(Mrs.) E. Bowering
Purchasing Agent

SCHOOL DISTRICT No. 84
(Vancouver Island West)
NOTICE TO SUPPLIERS OF PRE-FAB BUILDINGS
Quotations are invited for the supply and installation of an office building, floor area 30 feet by 57 feet. Building to be located in Gold River, B.C.
Basic floor plan available for inspection upon application to School District No. 84, P.O. Box 100, Gold River, B.C. The lowest or any quote not necessarily accepted.
Quotes accepted up to 4:30 p.m. on June 4th, 1976.
R. W. OVENDEN
Secretary-Treasurer

SCHOOL DISTRICT NO. 47
(POWELL RIVER)
Tenders are invited for the painting of schools in 1976. Specifications available at the School Board Office, 6906 Duncan Street, Powell River, B.C.
Tenders are to be submitted in sealed envelopes marked "QUOTATION" to the Secretary-Treasurer at the Board Office by 2:00 P.M., 18th June, 1976.
D. I. Reid
Secretary-Treasurer

NOTICE TO CREDITORS
IN THE MATTER of the Estate of CECIL HENRY FORDER, deceased, late of 1524 Athlone Drive, Victoria, British Columbia.
NOTICE IS HEREBY GIVEN that creditors and others having claims against the estate of the abovenamed deceased are hereby required to send them to Montreal Trust Company, Executor, at 1057 Fort Street, Victoria, British Columbia, V8V 3K6, before the 2nd day of July, 1976, after which date the Executor will distribute the said estate among the parties entitled thereto, having regard only to the claims of which it then has notice.
MONTREAL TRUST COMPANY,
Executor.
By its Solicitors,
Messrs. Pearlman & Lindholm,
Victoria, B.C.

TENDERS FOR WATER SUPPLY SYSTEM
Sealed tenders clearly marked "Tender for Water Supply System" will be received by the undersigned up to 1:00 p.m., Friday, June 18, 1976.
Contract documents and drawings may be obtained at the offices of either the undersigned or J.B. Dyson, Ltd., Consulting Engineer, 5130 Argyle Street, Port Alberni, B.C., V9Y 1V2.
This contract covers the installation of a concrete dam and appurtenances and 15,000 feet of eight inch diameter water main.
The lowest or any tender will not necessarily be accepted.
Mrs. J. Hansen,
Village Clerk,
Corporation of the
Village of Tofino,
P.O. Box 9,
Tofino, B.C.,
V0R 2Z0.

GOVERNMENT OF THE PROVINCE OF BRITISH COLUMBIA
DEPARTMENT OF RECREATION AND TRAVEL INDUSTRY
NOTICE TO CONTRACTORS
Sealed Tenders for Two Maintenance and Service Buildings in Cypress Provincial Park will be received by the Department of Recreation and Travel Industry, Parliament Buildings, Victoria, B.C., up to three p.m. Thursday, the Seventeenth day of June, 1976, and opened in public at that time at 525 Fort St., Victoria, B.C.
Plans, Specifications and Conditions of Tender may be obtained from J. C. Leman, Regional Manager, 1620 Indian River Drive, North Vancouver, B.C., and from the Provincial Parks Branch, Room 209-633 Courtney Street, Victoria, B.C., on the deposit of $25.00 for each set, which will be refunded upon the return of the plans within one month of the opening of Tenders. The deposit of the successful tenderer is not refundable.
Each Tender must be accompanied by a Bid Bond equal to 10% of the Total Amount of Tender.
No Tender will be accepted or considered that contains an Escalator Clause or any other qualifying condition, and the lowest or any Tender will not necessarily be accepted.
Plans and specifications will be on display at the Amalgamated Construction Association of British Columbia, 2675 Oak Street, Vancouver 9, B.C. Inspection of the site may be arranged by contacting the District Superintendent at Mount Seymour Provincial Park, telephone Vancouver 929-3911.
R. H. Ahrens,
Associate Deputy Minister:
Department of Recreation and Travel Industry
Parliament Buildings
Victoria, British Columbia

Saturday Specials

the Bay

It's Happening at the Bay

Wow . . . have we got a lot in store for summer. There's everything you want for the sun-filled, fun-filled days ahead:

For tourists we have totem poles,
Souvenirs, Main

For fishing freaks there's fishing poles,
Sporting Goods, Lower main

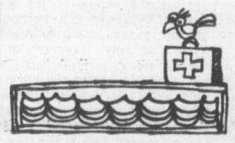

For backyards we have swimming pools,
Toys, Third

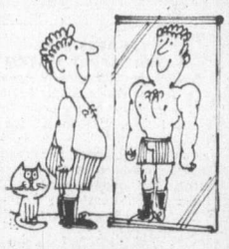

Our swimming suits are really cool,
Men's Wear, Main

There's lots of bikes, And stuff for hikes, Backyard

swings, Garden things, Barbecues, Beach books to muse . . .

And a whole lot of exotic wicker furniture including settees, rockers, Empress chairs, and all kinds of tables in our Wicker Store on four.

(And because germs don't take summer vacations don't forget that we have a complete Pharmacy on the main floor for convenient precription service. And we deliver too.)

For Father's Day with Love Tag Him with an ID Bracelet

You love him, absolutely adore him, and here's the way you can show it: with a beautiful, heavy link chain bracelet with his name in letters across the front. Your choice of sensational sterling silver, or sterling silver gold plated, or the ultimate in gold luxury, 10k. gold. Order your's now in time for Father's Day.

10k. Gold **599.00**

Sterling Silver or Sterling Silver with Gold Plated **69.99**

Jewellery,

Add a new wardrobe with smart Summer Pantsuits at Super Prices

Summer's here and we've got a super selection of summer pantsuits. Come in and find the style that suits you. Your choice of short-sleeve or sleeveless, others with jackets or vests. Plain pull-on pants. Slight imperfections. Personal shopping only for these bargains available in assorted sizes in a galaxy of light summer shades.

9.99

Baymart,

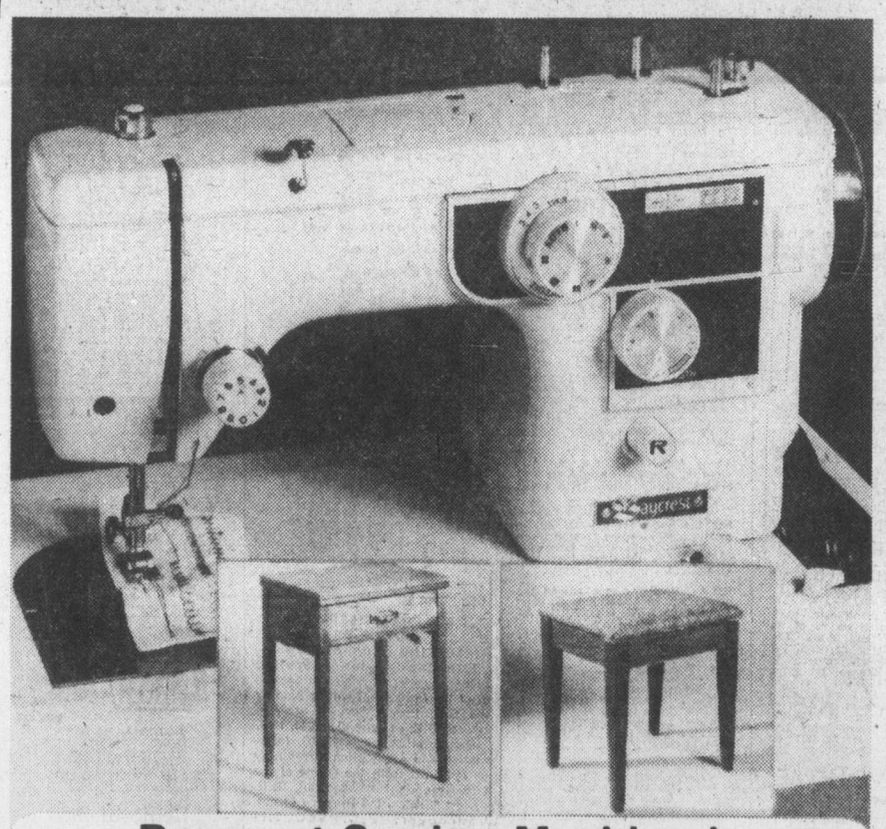

Baycrest Sewing Machine is an ideal Graduation Gift

What a way to sew! Baycrest fully automatic lightweight sewing machine has 24 pattern cams, button-hole maker that's built-in, 3 needle positions, twin needle, blind hemmer, stretch stiches. Fully guaranteed for one year on parts, labour. With carrying case. HB669.

$189

Baycrest Sewing Cabinet with drawers. Folds when not in use. 19W.

59.99

Deluxe Sewing Stool has padded top, underseat storage. H50.

26.99

Sewing Machines

Wake up to Music With Lloyds AM/FM Radio

Lloyd's AM/FM "Lectra Digit" clock radio will nudge you awake each morning. Has music and time set controls. Drum Vernier tuning, large-size numerals, lighted clock. Smart wood grain styling matches any decor. Super idea for a Grad, wedding or Father's Day gift.

29.99

TV and Radios

RECORD OF THE WEEK

Elton John "Here and There"

Only **$3.99**

Recorded LIVE in concert at the Royal Festival Hall in London, and in New York at Madison Square Garden.

Records,

Hudson's Bay Company

Island
Financial Centre
435 Trunk Road
Ph. 746-6181
Duncan

The Daily Colonist.

Vancouver Island's leading newspaper since 1858

Cloudy, high 15
Weather Details On Page 2

No. 141 – 118th Year · VICTORIA, BRITISH COLUMBIA, SATURDAY, MAY 29, 1976 *** 15c Daily, 30c Sunday

Ferry workers serve strike notice

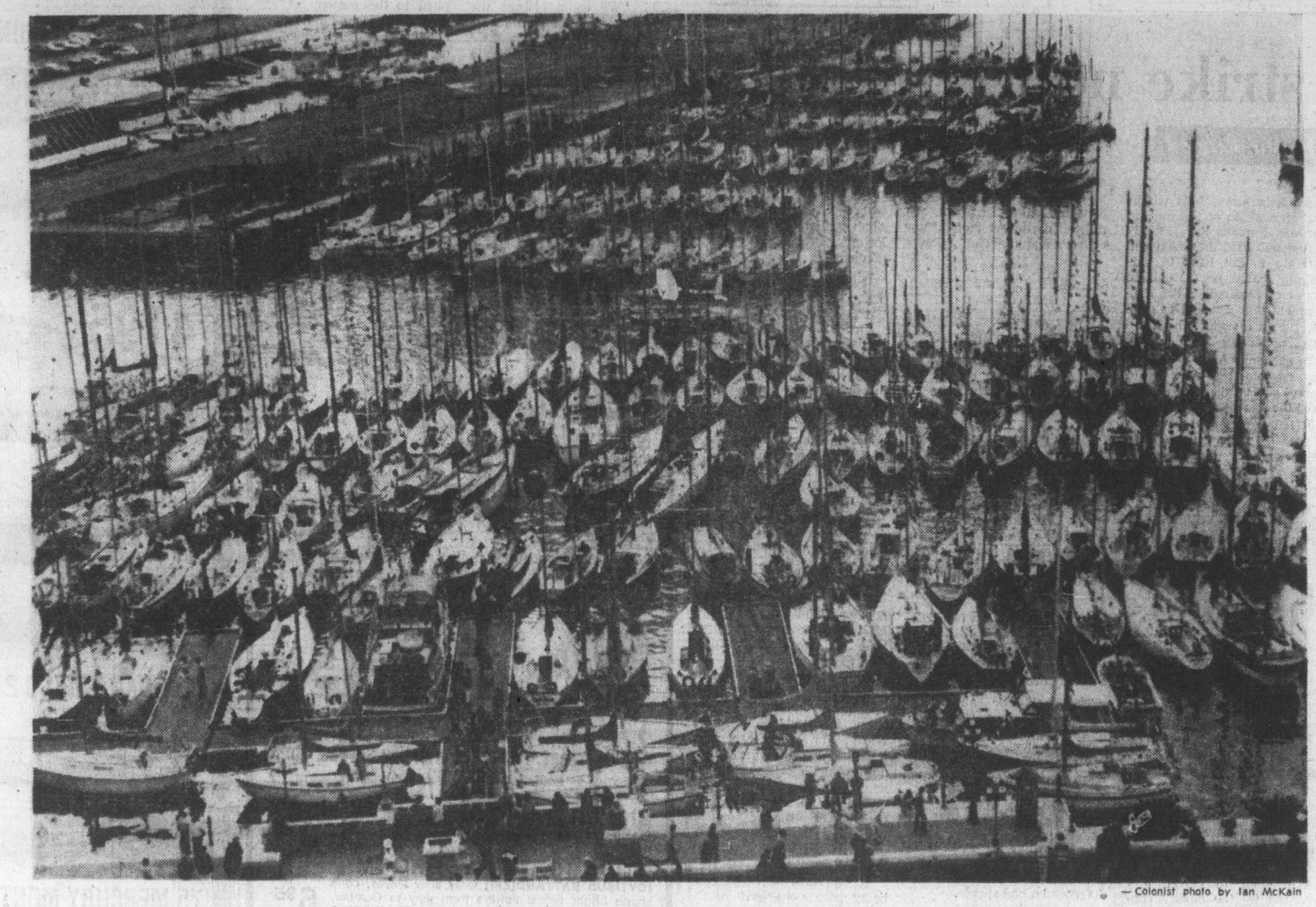

— Colonist photo by Ian McKain

Fleeting view of fleet

Like fly caught in spider's web, lone seaplane looks as if it's entanged in masts of armada of Swiftsure yachts Friday night in Inner Harbor. A large number of record 327 vessels entered in today's Juan de Fuca and Swiftsure races moored across from Empress hotel as part of Victorian Days celebrations.

Midnight Monday deadline

Canadian Press

B.C. Ferries workers have served 72-hour strike notice on the provincial government, leaving the possibility that residents of the Sunshine Coast, Gulf Islands and Vancouver Island will be marooned by Tuesday.

Cliff Andstein, assistant general-secretary of the B.C. Government Employees Union, said in an interview from Vancouver that strike notice was served on the B.C. Public Service Commission, bargaining agent for the government, and the union would be in a position to strike by midnight Monday night.

Andstein said the marine services component of the BCGEU doesn't intend to launch a full-scale strike Tuesday but disruptions in service can be expected.

The union is protesting the government's intention to lay off 421 ferries employees June 1. The decision to lay off the workers is centred around hours of overtime.

The government has said repeatedly that the union has refused to allow flexibility in overtime and as a result the government, which owns and operates the ferries, must lay off the workers and have fewer workers still working overtime.

Transport Minister Jack Davis has said the layoffs could have been avoided if the union would agree to let workers work less overtime and keep more people employed.

Andstein said the government is willing to discuss hours of work at the bargaining table but refuses to talk about the layoffs.

While the government continues to state publicly that the overtime issue goes hand-in-hand with the layoffs, he said, the Public Service Commission separates them entirely at the bargaining table.

Andstein would not disclose the results of the strike vote

Continued on Page 2

Lower ceiling on B.C. home help

Changes in home purchase assistance offered to would-be first-home purchasers in B.C. were announced Friday by Housing Minister Hugh Curtis.

He said the changes, which basically put a ceiling on the value of a "first" house or apartment, geared future emphasis to affordable housing.

"I wouldn't say the old system was abused, but it was used fairly freely for the purchase of homes in the higher-cost brackets," Curtis said. "We have documented cases of homes in the $70,000 to $90,000 category being purchased with government aid."

Under legislation introduced Friday those seeking government grants and government second mortgages will be eligible only if the accommodation they seek meets the following total price structure.

In Vancouver the top price will be $47,000, in Victoria $45,000, other Vancouver Island areas $38,000, in the Cranbrook area $33,000, and in the Kamloops area $34,000.

Eligible home purchasers can obtain a $1,000 government grant and a second mortgage of up to $5,000 from the government.

Interest rates have not yet been established but Curtis said his new legislation geared the rate to those existing under the National Housing Act.

While the changes affecting new homes are relatively minor, people purchasing existing older homes get an extra break. In the past their maximum second mortgage was $2,500. Under the new legislation they will be able to obtain $5,000.

The other changes, Curtis said, open up the grant and mortgage to people wanting to purchase apartments. "The

Continued on Page 2

Split in oil ranks: No price change

BALI (Reuter) — The Organization of Petroleum Exporting Countries split on oil price policies Friday, leaving the basic cost of petroleum unchanged at $11.51 a barrel.

Indonesia Mining Minister Mohammed Saldi, chairman of the meeting, said the OPEC ministers might meet again before their next scheduled session in December to reconsider ending the price freeze in effect since last October.

Inside

Hydro locks horns with energy board —Page 7

Victoria lots jump 556% —Page 10

Auditor-general: Clashes continue —Page 11

Nude dancers at the Met —Page 19

Energy will top Bennett-Evans talks —Page 28

Veteran angler is still for reel —King Fisherman, 29

Background	5
Bridge	39
Classified	31-47
Comics	30
Crossword	40
Editorial	4
Entertainment	18, 19
Family	22-24
Finance	6, 7
King Fisherman	29
Marine Calendar	28
Names in the News	25
Provincial Court	9
Sports	14-17
Television	32

Orion misdeal: Goyer blames general

OTTAWA (CP) — Supply Minister Jean-Pierre Goyer said Friday that a fundamental error by an armed forces general resulted in the government's $16-million commitment to the Lockheed Aircraft Corp.

Goyer told the Commons that the general — later identified as Birg.-Gen. Dudley Allan — only received an oral assurance from Lockheed that it would arrange interim financing for the $1-billion deal to buy 18 long-range patrol aircraft.

"The general should have asked Lockheed to put this assurance down in writing," Goyer said.

The proposed deal to replace the armed forces Argus patrol aircraft collapsed last week after Canadian chartered banks refused to provide interim financing to the financially-troubled U.S. firm.

However, the government still owes Lockheed up to $16 million for design work and preparations authorized in December by Goyer. The supply department was responsible for signing the contract on behalf of the defence department.

The minister said outside the Commons that he would never have authorized sending a telegram to Lockheed authorizing the work to go

Continued on Page 2

University giant broke, shut

NEW YORK (AP) — City University of New York, the third largest university system in the United States, was ordered to close Friday after defaulting on its faculty payroll, affecting about 250,000 students.

Some of the university's 20 colleges were holding final examinations. Others had completed exams but had not issued grades.

University officials said between 30,000 and 40,000 senior students had been scheduled to graduate in June.

Controllers urged to accept

ST. JOHN'S, Nfld. (CP) — Canada's 2,400 air traffic controllers are voting on a new contract offer from the federal treasury board. If the results are negative, they plan to go on strike at midnight Monday.

The union executive has unanimously recommended that the members accept the offer.

Jim Livingston, president of the Canadian Air Traffic Control Association, said results of the vote are expected to be in by late Monday night.

"Members who are scheduled for duty following the strike deadline will be available for duty as scheduled in anticipation of ratification," he said in a statement.

The tentative agreement between negotiators for the air traffic controllers and the federal treasury board was reached here Friday.

Livingston said the federal government has agreed to delay expansion of French to all airports in Quebec pending further study and to increase wages by 11 per cent to a maximum of $2,400 for any individual.

The union's opposition to a federal policy of gradually extending the use of French to all Quebec airports was a major stumbling block in earlier negotiations that recessed in Ottawa last week.

The union maintains that any language but English at major airports will create needless hazards.

The government had originally offered a wage increase of 9.5 per cent but the union held out for 11 per cent to a maximum of $2,400.

Wages now average $16,700 a year.

Quebec wing angry

MONTREAL (CP) — The Quebec regional director of the air traffic controllers union said Friday he plans to seek disaffiliation of the Quebec section of the union following a decision by the federal government to delay extension of bilingual air traffic control.

Jean-Luc Patenaude said treasury board negotiators had "yielded to blackmail" in reaching a tentative contract agreement with the Canadian Air Traffic Controllers Association.

A key element of the agreement reached Thursday is a promise by federal negotiators that the use of French in traffic control operations in Quebec will not be extended until after the report of a one-man commission of inquiry.

Mackasey
. . . 'better inside' cabinet

Mackasey lashes out at UIC change:

Inflation burden hung on jobless

MONTREAL (CP) — Bryce Mackasey, federal consumer affairs minister and postmaster general, appears to be at odds with the government's proposed change in eligibility requirements for unemployment insurance benefits.

"This is the first time I've seen a government putting the burden of inflation on the unemployed," Mackasey said after speaking before an international conference on labor relations.

This week's federal budget would extend to 12 weeks from the current eight weeks the amount of time a person must work to be eligible for benefits.

"I don't know who . . . will benefit from the change but I do know who won't — the workers," he said.

"The government has undertaken to provide financial support for the jobless and must do so."

Mackasey stopped short, however, of a forthright declaration against the change in eligibility requirements.

"I can't even tell you how I voted in the cabinet," he said when asked for a firm statement on the subject.

In his speech, which dealt mainly with the important role of youth in today's world, Mackasey said:

"Today, one gets the impression that the only dishonest people in the country are the unemployed.

"On that subject, we must decide whether we can continue our social reforms by taking money out of the pockets of the unemployed."

Asked why he had not resigned if he disagreed with the policy of his own government, Mackasey answered:

"Because, with my political convictions, I believe I'm better off being inside than outside."

Lively record of life in Cowichan district

BOOK REVIEW
By ALEXDE MARCH

There are not many places in the world where history can be as alive a subject as it is in Canada. This is particularly true of British Columbia, where some people who played a role in our most distant, historical past are still among us.

We are also fortunate to have writers dedicated to the subject, who have been recording in their works the most exciting era in Canadian history.

Writing history in-the-making isn't an easy task, and often the rewards for months or even years of research are slim. The reverse applies to the reader who reaps the greatest benefits from the authors' contribution.

Among writers who have made such contributions to the history of Vancouver Island are R. Bruce Scott (People of the Southwest Coast), T. W. Patterson (Ghost Town Trails of Vancouver Island), and Elizabeth Blanche Norcross (The Warm Land: A History of Cowichan).

Miss Norcross, who lives in Nanaimo, had The Warm Land published in 1959. Since then this well illustrated book has been revised, and recently the second edition was published by Island Books of Duncan.

The Warm Land is a fascinating, well researched record of life in the Cowichan district.

The Warm Land is also a well-written and organized book. The material in its 12 chapters, beginning with Indian Country, provides depth and continuity which reach well beyond the regional level. Also, many of the urgent and important issues of today can be related to the events covered in the book.

There are the trail-breakers and the early pioneers' the railway age, the new century, the changing face of Cowichan. The passing years and their landmarks are highlighted by many anecdotes.

In 1858, when Vancouver Island became a Crown Colony, "an estimate of the area's (Cowichan) Indian population by Sir James Douglas was 'that the Cowichans could muster 1,400 warriors.' " Another estimate was "that there were 4,000 Cowichans. By 1912, this number dwindled to the alarming low of 500," while today there are about 1,800.

In another chapter we learn that not so long ago, mining was quite profitable in the Cowichan Valley. "In 1915, there was a report of the discovery of the Blue Grouse copper claim at Cowichan Lake (later to become the property of Cowichan Copper Co.,) "which in 1927 was said to have produced $1,800 profit for five weeks' work by two men and a horse."

What makes The Warm Land particularly interesting is its continuity, which carries the reader from the Valley's pioneering days until the present. The book also has an appendix with brief biographies of the more outstanding residents of the Cowichan Valley, including Robert Service, who arrived in the Valley in 1899 and lived there for several years.

Market day on July 23

COURTENAY—The Courtenay-Comox Chamber of Commerce Market Day will be held July 23.

The annual event, which involves closing off Fifth Street between Cliffe Avenue and Fitzgerald to vehicular traffic between 9 a.m. and 9 p.m., is one of the major projects of the local chamber.

Bands will be entertaining shoppers and other entertainment is being arranged.

Local merchants who wish to set up stalls outside their stores will be assessed a levy to help defray costs involved in advertising the event.

One day in jail plus probation

Enola Jean Evans, 18, of 1527 Amelia, Victoria, was sentenced to a nominal one day in jail and placed on probation for 18 months in Victoria County Court Friday.

She pleaded guilty May 13 to attempted theft at a motel Oct. 19.

Campbell River, Parksville firms

School contract awarded

PARKSVILLE—Tenders for construction and site-work additions at Parksville Elementary School (Stanford) have been awarded to Campbell River and Parksville firms.

Low bidders for the school construction were Maxwood Construction of Campbell River, whose bid of $773,000 for the 23,156 square foot addition was the lowest of seven bids.

School board secretary-treasurer Bill Marriott said the Campbell River school board has been very pleased with the work done by the contractor in the past.

Maxwood estimated that they would take about 160 working days to complete the projects.

School board building committee chairman Mac Stone said he was very pleased with the way bidding on the school went. The three lowest bids were within 2.5 per cent of each other, "which speaks well for the specifications that were drawn up—there were no ambiguities or vague portions."

The five lowest bids were all below what the school district had budgeted for the work said Stone, and his request for an additional $4,000 to handle incidentals that were not included in the contract but which should be done at the same time was approved by the board.

Only two firms bid on a site clearing job at the school, but here the bids varied greatly. Andy's Bulldozing made a successful bid of $9,850, plus $2,100 for tree thinning and $3,525 for a playground area, for a total of $15,475, while the other bidder's total estimate was more than double that, at $32,992.

The affordable home...and how we're helping it happen.

1 A plan to make owning a home possible for more people.

This one's for you. It's called AHOP (The Assisted Home Ownership Program), and it combines the federal assistance provided by CMHC (Central Mortgage and Housing Corporation) with additional assistance from the B.C. Government.

Very simply, here's how it works:

If you're a two-person household and want to buy or build a house, and the price is within the established AHOP price limits for the area, you can qualify for the CMHC **Interest Reduction Loan.** This loan acts to reduce the mortgage rate to 8%, and is interest-free for the support period.

That's only the first part. The second part is a CMHC subsidy of up to $750 for the first year. You're eligible if you've applied for the maximum Interest Reduction Loan; have at least one dependent child; and even with the loan, your monthly payments exceed 25% of your income.

Now here's the extra bonus from us. If you've qualified for the above CMHC subsidy, and your monthly payments are still more than 30% of your income, you qualify for an additional subsidy of up to $750.

Add it all up, and it means that the possibility of home ownership is greatly extended, and now includes families in B.C. with incomes below $10,000 a year.

2 A plan to encourage more efficient use of land for affordable housing.

This one's for the municipalities. And you. You may benefit from the resulting reduced municipal taxes and/or increased services. It's called MIGP (Municipal Incentive Grant Program), and it's designed to encourage the development of affordable housing and the more efficient use of land.

There are two grants available to municipalities and regional districts. The first is a $1,000 grant from CMHC. The second is a $500 grant from us. That means the total grant per eligible unit is $1,500. To be eligible, the proposed housing units must be constructed for permanent residency, be connected to municipal piped water and sewage systems, and be served with roads having at least gravel surface.

These are the basic qualifications. There are others that apply to density, size and value requirements. What they all add up to for you is growing communities with more affordable housing for more people.

3 A plan to make more rental housing available.

This one's for the builders. And you. You benefit because it creates a more adequate supply of rental housing.

It's called ARP (Assisted Rental Program), and it's designed to stimulate private investors to once again invest funds in affordable rental housing. The incentive is for the builder ... but the benefits are passed on to you. A prototype of this program resulted in 2,000 new rental units started on Vancouver Island last year.

The amount of assistance available to the builder depends on the number of units in the project, the construction cost, the mortgage interest rate, operating costs, and prevailing rents.

It starts with a $600 grant per unit from us in the first year. If this grant is not sufficient to allow the builder to charge normal market rents and maintain an agreed-upon return rate on his equity, an assistance loan of $1,200 per unit is available from CMHC. If either or both of the above still leave the builder below the agreed return rate on equity, a conditonal $1,200 interest-free loan per unit is available from the province.

The agreement establishes initial rental rates. After that, rents are set by market conditions, but any higher net revenues derived go towards reducing the amount of assistance.

Basically, what it all means is more rental housing available at more reasonable rates.

British Columbia
Department of Housing
Hon.Hugh A.Curtis, Minister.

If you want a home, we want to help.

More information on any of the three affordable home plans, is available from:

British Columbia Department of Housing
#204 - 1525 West 8th Avenue, Vancouver
810 Blanshard Street, Victoria
135 - 10th Avenue South, Cranbrook
280 Victoria Street, Prince George
260 Harvey Avenue, Kelowna

Central Mortgage and Housing Corporation
5511 West Boulevard, Vancouver
1007 Fort Street, Victoria
129 - 10th Avenue South, Cranbrook
280 Victoria Street, Prince George
1800 Tranquille Road, Kamloops
Suite 202, Capri Tower, Kelowna

OPEN 7 DAYS A WEEK
UNDER NEW OWNERSHIP
DECKER'S GREENHOUSES

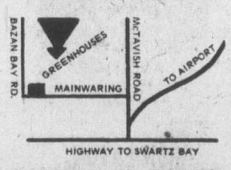

CLEARANCE OF BEDDING PLANTS—FOR THE SEASON
CLEARANCE MIXED AND YOUNG GERANIUMS. 35¢ plant

HANGING BASKETS
TO CLEAR 3.50 5.50 7.50
Most are in full bloom — really full baskets in various combinations including Fuchsias, Geraniums, Ivy Geraniums, Nepata, Lobelia and Petunias.

Several Varieties of Flowering Shrubs and Evergreens — MARKED DOWN TO CLEAR OUT!

Martha Washington Geraniums Nice plants ..... 1.00 and 1.25
Lots of nice Geraniums and Fuchsias — in bloom, from ..... 75¢ to 1.25
PERNETTIA Just coming into flower, each 1.00

OPEN 'TIL 9 P.M. FRI. & SAT.
COME SHOP IN OUR GREENHOUSES!
2036 BAZAN BAY RD. at MAINWARING
Enter on Mainwaring
656-6749
5-28

Canadien sniper under guard during playoffs

MONTREAL (CP) — A high-ranking Montreal police official said Friday he felt information police received about a plot to kidnap Montreal Canadiens' star right winger Guy Lafleur during the recent National Hockey League Stanley Cup playoffs was not a hoax.

"It was a reliable informer," said Inspector Jean Claude Rondou, head of the Criminal Investigation Bureau. "I don't think it was a hoax."

"But the guy wouldn't tell us who was planning to kidnap Lafleur," he said. "All he would say was that he would call when the time was right."

Lafleur and his family were placed under police protection for 10 days last month after an investigator received the kidnap tip while working on the $2.8-million Brink's robbery case.

Insp. Rondou said the informer told police 10 days later Lafleur was no longer in danger because the men involved had been arrested in connection with another incident.

Jean Beliveau, former star centre and now a vice-president with the Canadiens, said the team would have preferred to keep the matter secret "to avoid any repetition."

The Canadians hired armed guards to stay in the Lafleur home. The guards remained after police ended surveillance.

"During that period I had to devote almost all my time to the affair," Beliveau said. "Guy's home was under constant police surveillance, and he was always under guard.

"All this made it very difficult for him during the playoffs," he added. "Sometimes when he was reading criticisms of himself in the newspapers, Guy was tempted to tell what was happening . . . but he had to keep it secret."

Lise Lafleur, wife of the hockey player, said: "If only people knew how those events tortured Guy, they would have been less unjust toward him.

"It's unbelievable how much Guy was affected by the threats . . . so much that he lost about a dozen pounds in three weeks."

After winning the NHL scoring championship during the regular schedule, Lafleur appeared to be having troubles scoring early in the playoffs. However, he rebounded for a late surge that gave him seven goals and 10 assists and the third-best total in points scored during the Canadiens post-season march to the Stanley Cup.

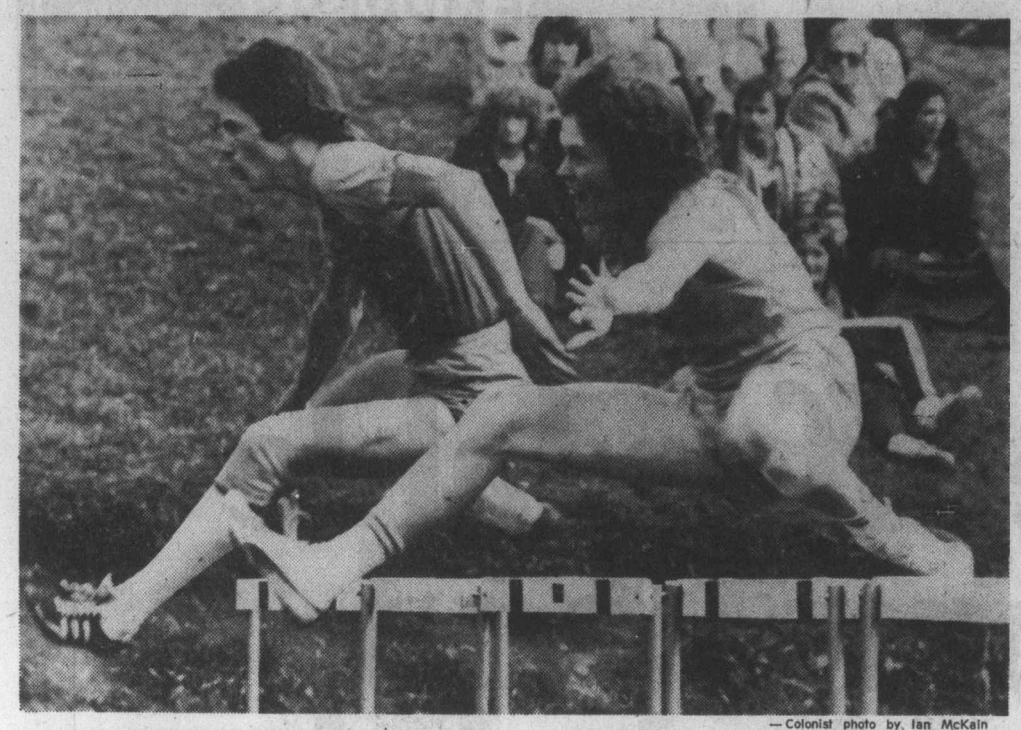

— Colonist photo by Ian McKain

PAIR OF HURDLERS, Vince Miecznik of Mount Doug (left) and Jim Bissendon of Shawnigan Lake, are locked in tight race during action Friday in qualifying heats of the Vancouver Island high-school track meet at Claremont High School. Finals are scheduled for today at Claremont.

Yankees protect record set by DiMaggio in '41

Records, people like to say, are made to be broken, but there was a reminder Friday that major-league baseball has two that are likely to stand.

No one has yet even come close to matching Lou Gehrig's amazing feat of playing in 2130 consecutive games, and now the latest bid to challenge Joe DiMaggio's 56-game hitting streak has come to grief.

Ron LeFlore, the young Detroit outfielder who leads the major leagues in hitting with an average now reduced to .381, had his consecutive hitting streak ended at 30 games when he failed in four chances. Fittingly enough, the stopper was put on by New York Yankees, the club DiMaggio led to so many pennants.

LeFlore was stopped in a game the Yankees won, 9-5, with a show of old-time home-run power. He struck out on three pitches in his last chance, but the Detroit crowd gave him a huge ovation when he went back to his outfield post in the ninth inning.

LeFlore's streak didn't create much stir among knowledgeable baseball followers as far as breaking DiMaggio's record was concerned. They feel that the 56-game record will probably last as long as Gehrig's record.

And they are backed up by the statistics. LeFlore is only the 10th American League player to hit in as many as 30 consecutive games, and in the National League, which has had it happen nine times, only five hitters have reached 30 this century.

DiMaggio set his record in 1941, and the only American League batter except LeFlore to reach 30 consecutive games since then was Dom DiMaggio, who took a run at his brother's record in 1949 but was stopped at 34. The record that Joe DiMaggio erased was 40 consecutive games, set by Ty Cobb in 1911, and Cobb and Joe DiMaggio are the only American League players to reach 40.

The best National League performance was the 44-game hitting streak Willie Keeler managed in 1897.

The current Yankees are built more on speed than power, but they crash through with long-ball hitting from time to time. And Friday was one of the times as Mickey Rivers, Thurman Munson and Chris Chambliss hit home runs in a four-run fourth inning and Roy White hit one out of the park in the eighth.

Victory kept the Yankees three and a half games ahead of Baltimore Orioles, who knocked off Boston Red Sox, 4-1, behind the fine pitching of Wayne Garland, who was making his first start in 12 mound appearances this season.

Other Friday highlights—

● Kansas City Royals and Texas Rangers, a half game apart in the American League West, both scored shutout victories. Doug Bird pitched a six-hitter and Bob Stinson and George Brett provided the hitting for the Royals in a 3-0 win over California Angels. And it was Jim Umbarger, who scattered eight hits, and Jeff Burroughs, who hit a three-run homer, who teamed up to take the Rangers past Minnesota Twins, 4-0;

● Pat Zachry, a 24-year-old rookie righthander who is now 4-0 with a 1.16 earned-run average, pitched a 9-0 five-hitter to embarrass the division leaders and move Cincinnati Reds within a game of the Los Angeles Dodgers in the tightening race in the National League West. Joe Morgan, who also had a triple in his return to the lineup, and George Foster both hit three-run homers and Johnny Bench ended a slump with a home run and two other hits.

AMERICAN LEAGUE

Eastern Division

	W	L	Pct.	GB
New York	24	14	.632	—
Baltimore	21	18	.538	3½
Boston	18	20	.474	6
Cleveland	18	20	.474	6
Milwaukee	15	18	.455	6½
Detroit	15	22	.405	8½

Western Division

	W	L	Pct.	GB
Kansas City	24	14	.632	—
Texas	24	15	.615	½
Chicago	19	18	.514	4½
Minnesota	19	20	.487	5½
Oakland	19	24	.442	7½
California	16	20	.356	11½

New York 000 420 210— 9 11 2
Detroit 010 004 000— 5 5 3
Figuerora 5-3, Martinez (6) and Munson; Ruhle 3-1, Crawford (4), Hiller (7), Grilli (9) and Kimm. Homeruns: New York—Chambliss (6th), Munson (5th) Rivers (3rd), White (3rd); Detroit—Johnson (3rd).

Texas 400 000 000— 4 10 0
Minnesota 000 000 000— 0 8 0
Umbarger 5-3 and Sundberg; Luebber 0-2, Burgmeier (7), Campbell (9) and Wynegar. Home run: Texas—Burroughs (7th).

Kansas City 000 100 020— 3 10 0
California 000 000 000— 0 6 8
Bird 5-1 and Stinson; Ryan 3-6 and Etchebarren.

Chicago 000 000 000— 0 6 0
Oakland 090 200 000—11 16 0
Johnson 3-5, Barrios (2) and Downing, Varney (3); Bahnsen 2-1 and Haney. Home runs: Oakland—Garner (2nd), Bando (7th), Williams (1st), McMullen (1st).

Baltimore 100 030 000— 4 8 0
Boston 000 000 100— 1 9 1
Garland 4-0, Miller 9, Jackson 9, and Duncan; Cleveland 3-1, Willoughby 8 and Fisk.

NATIONAL LEAGUE

Eastern Division

	W	L	Pct.	GB
Philadelphia	27	10	.730	—
Pittsburgh	23	17	.575	5½
New York	23	21	.523	7½
Chicago	18	22	.450	10½
Montreal	16	21	.432	11
St. Louis	18	25	.419	12

Western Division

	W	L	Pct.	GB
Los Angeles	27	16	.628	—
Cincinnati	25	16	.610	1
San Diego	21	21	.500	5½
Houston	28	26	.409	9½
Atlanta	16	26	.381	10½

San Francisco	17	28	.378	11

Los Angeles 000 000 000— 0 5 1
Cincinnati 410 000 40x— 9 12 0
Sutton 4-5 and Yeager; Zachry 4-0 and Bench. Homeruns: Cincinnati—Bench (7th), Morgan (6th), Foster (6th).

Montreal 201 000 000— 3 7 2
Philadelphia 060 002 20x—11 11 0
Stanhouse 2-1, Scherman (2), Granger (6), Dunning (7) and Foote; Underwood, Reed 3-1 (5) and Boone.

St. Louis 002 040 000— 6 8 1
New York 000 000 000— 0 3 2
Curtis 3-4 and Simmonds; Swan 2-4, Myrick (5), Baldwin (6), Sanders (9) and Grote. Homeruns: St. Louis—McBride (2nd), Crawford (4th).

San Francisco 200 000 102— 5 10 0
San Diego 000 000 000— 0 3 2
Montefusco 6-3 and Rader; Foster 0-2, Spillner (7), Tomlin (9), Reynolds 9 and Kendall.

Revie vindicated as England wins

NEW YORK (AP) — England scored three goals, two by Mick Channon, in the opening 7:26 of the second half to roar back from a 2-0 halftime deficit and defeat Italy, 3-2, in an American Bicentennial Soccer Cup match Friday night.

The English and Italians will meet later this year in Italy in the first of their two games in the World Cup elimination series, and if the players feel as they did when they left the field here Friday night, it could become an emotional meeting with a lot of fouling.

The English team that played here was vastly different from the one which manager Don Revie is expected to use next month against Finland, which along with Luxemborg will be in the same bracket as Italy and England.

Revie fielded a squad not including high-scorer Kevin Keegan, regular goalkeeper Ray Clemence, midfielders Gerry Francis and Ray Kennedy and defender Roy McFarland. Getting their first taste of international competition were goaltender Jimmy Rimmer, who was replaced at the start of the second half by Joe Corrigan, forwards Joe Royle and Gordon Hill and midfielder Ray Wilkins.

Italian manager Enzo Bearzot started the same lineup he had used in the team's 4-0 victory over the U.S. team last week with the exception of replacing fullback Marco Tardelli with Moreno Roggie.

Many were critical of Revie's decision, especially in the light of the fact that the English had dropped their opening game 1-0 to Brazil last Sunday. However, Revie bucked the pressure and refused to change his mind.

This was the 11th meeting of the two countries. England has won five times with four ties and two losses.

SAANICH MINOR HOCKEY

1976 REGISTRATION

G. R. PEARKES ARENA

Saturday, May 29	9 a.m.-4 p.m.
Wednesday, June 2	6 p.m.-9 p.m.
Saturday, June 5	9 a.m.-4 p.m.

FEE: $45.00 Pups through Junior 'B'

New registrations accepted on a waiting list.

JUAN DE FUCA MINOR HOCKEY ASSOCIATION

REGISTRATION DATES FOR 1976/77 SEASON

Saturday, May 29, 1976	12:00-1:30 p.m.
Sunday, May 30, 1976	12:00-1:30 p.m.
Saturday, June 26, 1976	12:00-1:30 p.m.
Sunday, June 27, 1976	12:00-1:30 p.m.
Saturday, July 24, 1976	12:00-1:30 p.m.
Sunday, July 25, 1976	12:00-1:30 p.m.
Saturday, Aug. 21, 1976	12:00-1:30 p.m.
Sunday, Aug. 22, 1976	12:00-1:30 p.m.

at

Juan de Fuca Arena

Registration Fees

Peanuts $20.00

Pups through Juveniles $40.00

$5.00 deposit required on application—

Balance by Aug. 31, 1976.

FOR FURTHER INFORMATION TELEPHONE 478-5752

Softball roundup

Jackson stifles Brewers

Randy Jackson was in top form Friday night, moving Ingraham Hotel up a notch in the Stuffy McGinnis Softball League standings with shutout pitching at Central Park.

Molsons managed only three hits in taking a 6-0 setback from the Hotelmen, and Jackson looked to be in trouble only once in his 10-strikeout performance. Mark Perkins and Wally Popoff hit consecutive one-out singles in the fourth inning but Jackson struck out the next two batters to start a streak of six successive strikeouts.

Jackson was staked to a reassuring cushion in the first inning when his teammates jumped on Al Strandland for five of their runs. Three bases on balls, two errors and a double by Al Mann and a single by Bob Butterworth combined to do the damage.

Victory moved Ingraham into fifth place, one point out of third place and two points ahead of Molsons, who had been sharing fifth spot.

STUFFY McGINNIS

	P	W	L	T	Pts
Royal Oak	10	8	2	0	16
Seaboard	8	5	2	1	11
Sooke	8	4	3	1	9
Mikes	8	4	3	1	9
Ingraham Hotel	8	4	4	0	8
Port Angeles	4	3	1	0	6
Molsons	7	3	4	0	4
JDF Builders	6	1	4	1	3
Matthews	7	0	7	0	0

Next games: Sunday, at Central Park — Seaboard vs. Port Angeles at noon, J. F. Builders vs. Port Angeles at 2 p.m., Matthews vs. Sooke at 6:30 p.m.

Ingraham Hotel 500 010 0—6 5 0
Molsons 000 000 0—0 3 2
Randy Jackson and Paul Kraeling; Al Strandland and Terry Strandland.

Some lusty hitting in the fourth and fifth innings carried Taylor House to an 8-5 conquest of Webb & Trace and a second-place tie in the Heywood Avenue Men's Softball League.

A triple by Leon Dalman featured the four-run fourth inning, and a two-run triple by Frank McDougal was the key hit in the three-run fifth. McDougal drove in a first-inning run with a single, and Dalman ended fifth-inning scoring with a single which plated McDougal.

Roger Theberge had three hits and scored twice for the losers, who got four of their runs in the last of the fifth inning.

Victoria Chiefs haven't exactly taken the Sidney Men's Softball League by storm, but they now have a victory.

They barely avoided an eighth straight defeat Friday night, scoring three runs in the last half of the last inning at Sanscha Park to edge out KOA, 7-6.

Defeat kept the losers from gaining a three-way tie for third place in the six-team league.

HEYWOOD AVENUE

	P	W	L	Pts.
Hygrade Radio	7	6	1	12
Capital Builders	5	4	1	8
Taylor House	7	4	3	8
Castle Properties	5	3	2	6
Century Inn	3	1	2	2
Esquimalt	5	1	4	2
Remco	3	1	2	2
Webb and Trace	5	0	5	0

Next games: Sunday, Heywood Avenue — Remco vs. Castle Properties at 1 and 3 p.m., Century Inn vs. Capital Builders at 6:30 p.m.

SIDNEY MEN'S

	P	W	L	Pts.
Harveys	5	2	1	11
Seaboard	4	2	1	9
Travelodge	4	3	0	8
Sidney Hotel	4	3	0	8
KOA	3	4	0	6
Victoria Chiefs	1	7	0	2

Debbie, Jon earn top honors

Debbie Scott of Claremont and Jon Smith of Oak Bay took top honors in the 3000-metre events Friday as the Vancouver Island high-school track and field meet got underway at Claremont High School.

All other finals are scheduled for today at Claremont.

Miss Scott was timed in 9:58.6 and was followed across the finish line by Sharon Doherty of Esquimalt, Peggy Nelson and Donna Nichols of Dunsmuir, Jule Thormoe of Esquimalt and Darlene Brandstetter of Claremont in that order.

Trailing Smith, who was timed at 8:50.2 were Bob Noble of Esquimalt, Dave Whitehead and Roger Lloyd of Claremont, Robert Poole of Munt Doug and Steve Pomeroy of Tahsis.

It was the first time girls had competed at 3000 metres.

Exhibition Park racing results

Today's entries on Page 16

VANCOUVER — Results of thoroughbred racing Friday night at Exhibition Park:

FIRST RACE — $1,959, claiming, four year olds and up, six and one-half furlongs
Apache Boy (Krasner) $7.20 $3.50 $2.80
McNoon (Loseth) 3.00 2.70
Dr. G. G. Mac (Brownell) 5.80
Quinella paid $10.80
Also ran: Monashee Kid, Jack 'N Ginger, Proud Skipper, Win a Shot, Spooky Lukey. Time 1:20.

SECOND RACE — $2,300, claiming, two year olds, three furlongs, 150 yards
Gambolina D (Loseth) $48.80 $12.60 $6.70
Conquest Of Mars (Arnold) 3.40 3.00
Alf's Delivery (Smith) 4.30
Also ran: Twentinine, Manhattan Lady, Livingstone Coco, Quintaloes, Wella B., Blue Velvest Mist, Maple Bud. Time: 43 4-5.

THIRD RACE — $1,950, claiming, three year olds, six and one-half furlongs
Velvet Rainbow (Cuthbertson) $15.00 $6.60 $4.60
Hansmar (Manning) 7.90 4.80
Winning Touch (Arnold) 2.80
Also ran: No Guarantee, Little Big Feather, Wixroad Special, Fleet Ensign, Solar Mission, Swedish Venture, Sharatz. Time 1:20 1-5.

FOURTH RACE — $2,800, claiming, three-year-olds, six and one half furlongs:
World Hero (Arnold) $11.80 $4.30 $4.20
Greco Road (Smith) 3.20 3.00
Sunday Summit (Krasner) 7.40
Exactor: paid $33.30.
Also ran: Miss Patty Poo, Dashing Dance, Last But Best, Cadwen, Peggy Princess, Chief Fella. Time 1:20 3-5.

FIFTH RACE — $3,400, claiming, four-year-olds and up, six and one half furlongs:
Fitsys Story (Loseth) $11.90 $5.70 $4.40
Winnikim (Arnold) 5.40 5.00
Haig Bomb (Lanoway) 5.50
Also ran: Swing Me Willie, Grecian Silver, Rad's Lady, Tudor Lou. Time 1:20 2-5.

SIXTH RACE — $2,600, claiming, four-year-olds and up, six and one half furlongs:
Uncle (Arnold) $6.30 $4.20 $3.10
Ablakh (Peichoto) 19.30 6.10
Darch (Loseth) 2.80
Exactor paid $152.00.
Also ran: Mecapo, Off Proud, Langley Beau, Dark Monkey, Charlie George, Regal Joy. Time 1:20 1-5.

SEVENTH RACE — $2,700, claiming, three-year-olds, six and one half furlongs:
Scornful Pride (Furlong) $15.80 $6.30 $5.20
Campbells Gamble (Rich) 4.20 3.50
Easter Gem (McCowan) 4.80
Also ran: Mutual Admiration, Trust Pool, Barbituate, Whattsamater, Azulique, Halo Everybody, Ky. Nomah. Time 1:20 3-5.

EIGHTH RACE — $5,000, claiming, four-year-olds and up, six and one half furlongs:
Mafabhal (Krasner) $9.10 $3.90 $2.90
Charlescrest (Johnson) 3.70 2.70
Ole Conkle (Peichoto) 3.10
Also ran: Sinful Pat, Ole Par. Time 1:18 4-5.

NINTH RACE—$4,200, claiming, four-year-olds and up, six and one-half furlongs.
Ship Ashore (Arnold) $4.70 $2.60 $2.30
El Escorial (Tierney) 3.30 2.60
Foxy Pirate D. (Rich) 2.70
Also ran: Costarule, He's A Tuffy, Citizen's Ward, That's The Key, Lightning Wing. Time 1:18 4-5.

TENTH RACE—$1,950, claiming, four-year-olds and up: six and one-half furlongs.
Crystal Comet (Peichoto) $16.10 $5.60 $4.60
Arnak (Loseth) 3.90 3.20
Newfields (Cuthbertson) 3.50
Also ran: Alder Lily, Sassy Sis, Treble Treasure, Dazzlin Dixie, Stratusfaction, Comic Way. Track scratch: Jay R. Bee. Time 1:21 2-5. Quinella $30.80. Attendance 9553. Mufuel handle $786,370.

St. Michaels captures track title

VANCOUVER — St. Michaels University School of Victoria Friday ended Vancouver St. George's domination at three years by winning the junior independent schools track and field meet.

Balance did it for the Victoria school, which won both the 11-and-under and the 13-and-under age-class competitions in attaining a point total of 172.

The host school was second with 139 points, Cliffside School of Shawnigan Lake was third with 102 points and Victoria's Glenlyon was a respectable fourth with 80 points.

Douglas Waldie and Kevin Blaauw were particular standouts for St. Michaels. The 11-year-old Waldie won the triple jump with a record 32 feet, won the 200 metres, anchored the winning 4x100 relay team and finished second in the 100 metres. The 13-year-old Blaauw won the shot put, was second in both the 100 and 200 metres, and was also a member of his age group's winning relay team.

Whitecaps pick aide

VANCOUVER (CP) — Vancouver Whitecaps of the North American Soccer League have appointed Steve Djoric as assistant coach, the club said Friday. Djoric, a native of Yugoslavia, will handle the club until coach Eckhart Krautzen returns from a scouting trip to Europe next week. The Whitecaps' next game is June 4 at Washington. Djoric coached Eintracht of Vancouver to the Canadian amateur championship in 1971 and has been active at all levels of local coaching.

Edmonton trio wants NHL Seals

EDMONTON (CP) — Three investors are attempting to bring California Seals of the National Hockey League to Edmonton, one of them said Friday.

The spokesman, who asked that he and the other investors remain anonymous for "personal and business reasons," said the group is prepared to put up $4.5 million right away.

"If we have to get in a bidding war, I think we could better other cities' offers," he added.

Seals owner Mel Swig said in a telephone interview he has spoken to two people from Edmonton about the club, but would not consider a deal while a World Hockey Association team remains in this Alberta city.

Exciting Thoroughbred Horse Racing Ten Times a Day.

Parade to the Post 1:15 Sat., Sun. & Holidays.
3:45 Wed., Thurs., Fri. Rain or Shine
Children under 10 not admitted.

Longacres
Spend the day in Seattle-Renton

THE SUPER STARS ARE COMING

ROY HASLAM
Carling Champion

RON EATON
I.D.C. Champion

TERRY FORSYTH
73 Chevelle

CARLING OPENER

SATURDAY NIGHT

SUPER STOCK OPEN COMPETITION

GATES OPEN 6 P.M. TIME TRIALS 7 P.M. RACING 8 P.M.

Adults $3.50, Students & O.A.P. $2.75, Children 6-12 $1.00

SEE THE TOP DRIVERS IN ACTION

WESTERN SPEEDWAY

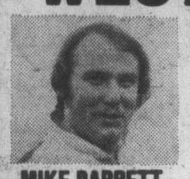

MIKE BARRETT
75 Camaro

ROSS SURGENOR
69 Cougar

LARRY POLLARD
68 Chevelle

5-28

Sport today

GOLF
6:30 a.m.—Start of first round of 36-hole Labatts Cedar Hill Open, Cedar Hill Golf Club.

ROWING
9:30 a.m.—Annual Shawnigan Lake Regatta, Shawnigan Lake.

TRACK AND FIELD
10 a.m.—Start of finals in Vancouver Island High School Meet, Claremont High School.

CRICKET
11:30 a.m.—Exhibition match between Castaways of Victoria and District Association and South Hill of Vancouver, Beacon Hill Park.

1:30 p.m.—Victoria and District Association: Alcos vs. Albion, Windsor Park.

GYMNASTICS
2:20 p.m.—Start of B.C. championships, University of Victoria's old gymnasium.

FASTBALL
7 and 8:30 p.m.—Pacific Coast League: Victoria Bates Construction vs. Fraser Valley Athletics, Royal Athletic Park.

AUTO RACING
7 p.m.—Open super-stocks time trials, racing at 8, at Western Speedway.

Green 'manufactures' shots on way to tournament lead

DUBLIN, Ohio (AP) — Hubert Green shot a par 72 and edged into a one-stroke lead Friday after second-round play in the $200,000 Memorial golf tournament.

Green, the season's leading money winner, made five birdies — giving him 13 for two days play — on his way to a 36-hole total of 141, three-under-par on the Muirfield Village Golf Club course, a 7072-yard layout designed by Jack Nicklaus which may be the toughest course that touring pros encounter all year.

"There are some very punishing holes out there," said Green, dubbed the Green Machine after his sweep of three consecutive titles earlier this season.

"It's a lot like the British Open. You have to manufacture shots. I had one that I had to hit under a limb, through an opening between trees, over water and play a little slice from a hook stance. It's not a shot I practice a lot. It's not one I want to practice.

"And another time I got it plugged in a bunker and had no shot. I couldn't even play my Mickey Mouse-guess shot."

The new course — featuring a rock-strewn creek that meanders through the rolling, man-made hills, tiny greens slick as a frozen pond, enormous walnut trees and deep rough lining the narrow, twisting fairways with deep traps — played even more difficult that usual due to a chilly wind and occasional shower.

"Jack had his wind machine blowing," said Green.

And the course and elements took their toll of the game's great players. Even Nicklaus fell victim to his own creation. He made only one birdie on his way to a three-over-par 75 that left him five strokes off the pace at 146.

"It wasn't easy," said Nicklaus. "I really didn't play very well.

"But then, I shouldn't be leading, should I? That wouldn't be a nice host."

And while his guests were lavish in their praise of his course, they had their problems, producing the highest scores of the season.

About one-fifth of the invitational field shot in the 80s, with scores ranging up to an 86 by Dale Douglass.

Jerry McGee, one of the leaders, said "I'm surprised. I was sure somebody would shoot higher."

Sam Snead, 64, grumbled his way to an 83 and 159. Mark Hayes, the recent winner of the Byron Nelson Classic, shot 82-157.

The severity was best illustrated by Howard Twitty. He shot a second round 84 — and still made the cut for the last two rounds with a 36-hole total of 156. The cut-off score was 157, 13-over-par and 10 strokes higher than any other regular tour event this year.

Roger Maltbie, the 1975 rookie of the year, shot a 71 that left him one shot back of Green at 142.

Veteran Rod Funseth put together the best round of the tournament, a five-under-par 67 that included 31 on the back nine, for a 143 total and a tie for third with first-round leader Don Bies. Bies went to a 75 that he called "a little disappointing."

They were the only players able to better par for two rounds. Matching par at 144 were McGee, Ed Sneed and Bob Wynn. McGee had a 73, Sneed and Wynn 71s.

Most popular score of the day appeared to be 74 as Johnny Miller, Hale Irwin, Ben Crenshaw, Lee Trevino, Tom Weiskopf and U.S. Open champion Lou Graham all finished at that figure.

That put Irwin at 145, Miller and Graham at 146, Crenshaw at 148, Weiskopf at 151 and Trevino at 153.

Green one-putted eight times from his crouched stance but ran up three bogeys and a double bogey.

You're gonna make those bogeys and double bogeys on this course," he said. "All you can do is shake your head and go on to the next hole."

Hubert Green	69-72—141
Roger Maltbie	71-71—142
Rod Funseth	76-67—143
Don Bies	68-75—143
Jerry McGee	71-73—144
Ed Sneed	73-71—144
Bob Wynn	73-72—145
Hale Irwin	71-74—14
Gibby Gilbert	70-75—145
Alan Tapie	74-71—145
Joe Inman	73-73—146
Jack Nicklaus	71-75—146
Lou Graham	72-74—146
Johnny Miller	72-74—146
Gay Brewer	74-73—147
Jerry Pate	74-73—147
Fred Marti	75-73—148
Larry Nelson	73-75—148
Tom Shaw	74-74—148
Ben Crenshaw	74-74—148
Tom Kite	74-74—148

Oosterhuis leading British PGA event

SANDWICH, England (Reuter) — Peter Oosterhuis of Britain carded a four-under-par 66 Friday to take a one-stroke lead after the first round of the $100,000 British Professional Golf Association championship. Tony Jacklin, who like Oosterhuis has been playing on the American circuit, posted a 67 as did Mark James of Britain. Gary Player of South Africa had a two-under-par 68 to share third place with compatriot John Fourie and Britons Nick Job, Brian Barnes and Eamonn Darcy of Ireland, the runner-up to Arnold Palmer last year. Palmer posted a two-over-par 72 with three birdies on the last five holes.

Mitchell regains B.C. seniors title

VANCOUVER — Hank Mitchell, who won in 1971, Friday regained the provincial senior men's golf championship by defeating Ken Maude in an all-Vancouver playoff.

It took only one hole to break the tie created when Mitchell shot a final-round 76 over the Richmond Country Club course to make up the two strokes he needed. The retired bus-driver carded a par four on the extra hole while his Capilano club opponent took a bogey.

Mitchell, who plays out of the Langara club, and Maude finished the rain-shortened tournament with 36-hole totals of 154. The senior championship is normally decided over 54 holes but when Wednesday play was weathered out, officials decided to make the 1976 event a 36-hole affair.

Hank Siefred of Fraserview, who was tied with Maude for the lead after the opening round, soared to a 10-over-par 82 on Friday to miss by four strokes and settle for a third-place tie with Les Howard of Quilchena and Vernon Goodfellow of Langara. Goodfellow had a 76 to go with his Thursday 82 while Howard's closing round needed 80 strokes.

Defending-champion Bill Thompson of Victoria, close enough to hope with an opening of 79, slipped to an 84 Friday to finish at 163. Dr. George Bigelow of Victoria, another former champion, was 81-85 for 166. Other Victoria scores were 176 for Don McCormick, 181 for Hugh Reid and Ab Robertson, 182 for Warren Cameron, 185 for Bill Riddell and 199 for Jim Chapman.

Hastase ordered home

HONOLULU (AP) — Tennis star Ilie Nastase has been ordered to return immediately to his native Romania. Nastase left here after telling Hawaii Leis that his government had issued an immediate call for his return.

Nastase was unable to give any reason other than the fact that his passport had expired and had not been renewed but there were reports here that Nastase was being called home to explain why he missed the Davis Cup competition and why he did not show up for a ceremony in which he was promoted to major from captain in the Romanian Army.

Victoria seniors thrive on depth

Victoria	15
Gorge Vale	12
Uplands	10
Royal Colwood	7
Cedar Hill	5
Glen Meadows	5

Depth appears to be the edge for the Victoria Golf Club in the senior men's inter-club golf league.

In the three matches played to date, the VGC teams have included 11 different players with Bob Jernberg the only repeater. But there have been three successive victories.

The third, by 4-2 over Royal Colwood, came Friday, and while the VGC lead was sliced by a point, the men from the links are still three points ahead of Gorge Vale, a 4½-1½ winner over Cedar Hill on Friday.

In Friday's other match, Uplands and Glen Meadows finished 3-3 — a result which enabled Glen Meadows to tie Cedar Hill for fifth place.

Cedar Hill 1½, Gorge Vale 4½
Joe Watt defeated Tom Milligan, 3 and 2; Walter Spaven beaten by Jack Pylyph, 3 and 2; four-ball halved.
John Lung defeated by Jack Punshon, 4 and 3; Dave Fyvie defeated by Norm Cain, 4 and 3; Gorge Vale won four-ball.

Colwood 2, Victoria 4
Russ Macfarlane defeated by Jernberg, 3 and 1; Wilf Flack defeated Howland Smith, 3 and 2; Victoria won four-ball.
Norm Reid defeated Bob Alexander, 3 and 2; Ed Laubman defeated by George Laird, 4 and 3; Victoria won four-ball.

Glen Meadows 3, Uplands 3
Tom Harper defeated by Denis White, 5 and 4; Bill Broome defeated Harry Ashton, 5 and 4; Uplands won four-ball; Russell Ard defeated Joe Johannesson, 3 and 1; Jim Milbrath defeated by Rip Repasse, 2 and 1. Glen Meadows won four-ball

The Original Knight
SOLUNAR TABLES
When To Fish Or Hunt

According to the Solunar Tables calculated for this area, the best times for hunting and fishing for the next 10 days will be as follows (Times shown are Pacific Daylight times):

Minor	Major	Minor	Major
A.M.		P.M.	
TODAY			
5:30	—	5:55	12:05
TOMORROW			
6:15	12:30	6:45	1:00
MONDAY, MAY 31			
7:10	1:25	7:35	1:55
TUESDAY, JUNE 1			
8:10	2:20	8:30	2:50

Minor periods, shorter duration, light type.
Major periods, lasting 1½ to 2 hours, dark type.

Boxing Club plans June 6 fight card

London Boxing Club announced Thursday that it will host an international fight card June 6.

A team of 20 schoolboy (16-and-under) champions from England is touring Canada and will be boxing June 4 at Vancouver and will stop in Victoria for a 12-bout card in the Boxing Club gym.

Spokesman Howard Curling said that three of the provinces top boxers, Laurie Mann of Prince George, Dale Walters of Burnaby and Chris Ius of Vancouver are expected to compete.

Mann won a gold medal in the 1975 Junior Olympics and is the son of former Canadian middleweight champion Howard Mann while Walters, who fights at 86 pounds, is unbeaten in 45 fights.

Ius is a veteran of international competition and won the Canadian welterweight championship earlier this month at Sudbury.

Curling said that they were also trying to arrange a fight for Victoria's Wayne Crowe, who lost to Pan American gold Medalist Chris Clarke of Halifax in the Canadian junior lightweight final.

Other B.C. fighters scheduled to compete are Mike Bonneau of Nelson (126-pounds), Jim Blair of Cranbrook (125-pounds), Leonard Horn of Cranbrook (140-pounds), John Herman (86), Danny Neal, (135), Dave Thornhill (150) and Dean Howard of Vancouver.

visit the "happy crew" at . . .
unisex
modern hair styling

Paul

Marie

Keith

Eric

Five expert stylists experienced in modern techniques are looking forward to creating exciting new summer hair styles — especially suited to You!
Problem Hair?
Discuss your problems with any of the "Happy crew" — they'll be pleased to offer helpful advice.
in the Hillside Shopping Centre
open Tues.-Sat. 8:30-5:30 595-0633
Susan Knudson
FRIDAY AND SATURDAY BY Appointment Only
New Private Salon for
Perms
Mini-Waves
Body Waves
Colouring

Now in Victoria!!
Metzeler — Europe's incredible inflatable

Models priced from $395
Sizes 9½' to 14'5"
Pacific Canoe Base
2125 DOWLER PLACE 382-1243
5-28

PLIMLEY ON YATES
MINIBANK.

A SMART PLACE TO PUT YOUR MONEY.
Mini is the lowest priced new car in Canada. Doesn't use much gas. And won't put you in the red to keep it in the pink. Drop around to our place. We'll put you back on easy street. And you'll be laughing—all the way to the bank.
MINI $2999
SPECIAL LIMITED OFFER
(Only Extra is Provincial Tax and License)
PLIMLEY
PLIMLEY Established 1893 Now the Oldest Established Auto Firm In Western Canada
1010 YATES BRITISH CAR CENTRE 382-9121
(Dealer License Number 572A)

the Bay
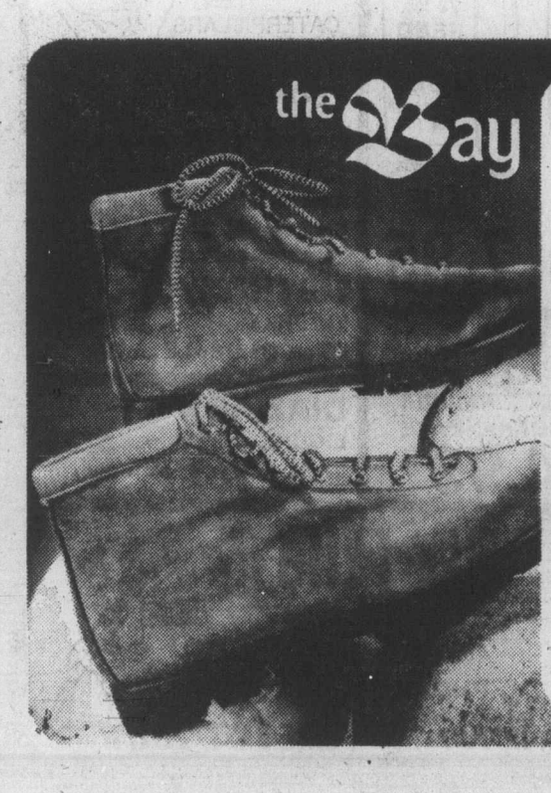
Raichle Hiking Boots at a Rock Bottom Price
If you're thinking about doing any hiking this summer one of the basic things you need is a good pair of hiking boots. Like these tan suede hiking and trail boots made especially for Raichle in Italy. Carefully constructed with ankle suede uppers and durable yellow mark vibram soles, they give you the kind of comfort and support demanded by the professionals. Available in men's and ladies' sizes.
Reg. $35.
Sale Price
29.99
Sporting Goods,

BARRY KENNARD
2~6pm C-FAX 1070

The Daily Colonist.
(ESTABLISHED 1858)

SUPER SAVINGS AT OUR GIANT TRUCK SALE THIS WEEK ONLY!
peter pollen ford

RCMP:

Watching paying dividends

COMOX — The Neighborhood Watch program of the Courtenay RCMP detachment is paying dividends.

Const. Donald Tonks, the officer responsible for the program, reports that a drinking party in the small Port Augusta park here was brought to the attention of police by area citizens.

The area residents assisted police by watching police cruisers and preventing possible damage, while officers were busy quelling the noisy disturbance.

Four persons were charged as a result of the incident.

— Craig Meredith photos

Parents pcketing Ladysmith high school Friday

More blockades planned

Parents' pickets close school in Ladysmith

By CRAIG MEREDITH
Colonist Correspondent

LADYSMITH — About 45 parents closed down one high school here Friday, and plan to escalate their picketing in school district 69 (Nanaimo), until some agreement is reached in the two-month-old civic-school dispute.

The parents, who were from the Ladysmith area, blocked the two entrances to the school at 8 a.m. Friday in an attempt to have teachers withdraw their services, so that the two parties in the dispute return to the bargaining table.

Teachers and students milled around the entrances until 10 a.m. when school district director of education Frank Sloat arrived, and after an unsuccessful attempt to get the parents to remove their pickets, Sloat withdrew the teachers for a meeting at one of the local elementary schools.

By this time most of the 500 students attending the junior high school had left the grounds.

A spokesman for the Ladysmith parents, Mrs. Isabel Williams, said the picket lines will be escalated to Bowen Park in Nanaimo this weekend, to all schools in the Ladysmith area Monday, to the Ladysmith council meeting Monday night, and to the next negotiating meeting of the Mid-Island Public Employers Association and the two locals of the Canadian Union of Public Employees — when ever it takes place.

During the last strike by CUPE members in 1975, teachers withdrew their services for four days rather than cross the union's picket lines, and the Ladysmith parents said they hoped this "will occur this time."

"When that occurred in 1975, there was action but fast, and I feel that the same could happen this time," Mrs. Williams said.

Mrs. Williams with Sloat

We will not physically stop the teachers if they want to cross, all we ask is that they make their decision on their own conscience," Mrs. Williams said.

She said she wants to thank the Ladysmith teachers for respecting their picket lines Friday, because, she said, "the parents feel bad about using them as pawns, but our children are also being used as pawns."

Principal of the Ladysmith high school, Pat Bryan, said the teachers are bound by contract with the school board to cross the picket line set up by the parents, but said he could understand their reluctance to do so.

"We know that this action at this time of year is most likely ineffective, but these parents have their children's best interest at heart and are also the school's best supporters when it comes to community affairs," Bryan said.

He added that the frustration level of parents and students is high, "especially for those students, who realize they are not going to pass the year."

Charles Irving, Ladysmith resident and vice-chairman of the Nanaimo School Board, who held discussions with the parents twice on Friday, said the school board could get police to remove them, "but we do not want to go that route.

"The parents have told me that they will not physically stop any teachers who want to cross, but the teachers say if they did cross it would be a bad climate to teach in, and I agree," Irving said.

He added that he didn't know if it would have any effect on the duration of the negotiations, but said, "I hope so."

A spokesman for the Ladysmith and Nanaimo Teachers Association, Robert Golob, who was asked if the group had established any policy on the Ladysmith situation, said nothing had been decided but discussion would be held over the weekend.

Ruckle Provincial Park

Overnight camping available

SALT SPRING ISLAND — Ruckle Provincial Park, at Beaver Point on Salt Spring Island, now offers facilities for overnight camping.

Grace McCarthy, minister of recreation and travel industry, urges in her announcement that the public assist the parks branch in protecting the park by obeying the posted No Fire signs within the camping area, an area where a fire could very easily get out of control and do irreparable damage.

It is suggested that campers be equipped with primus-type stoves for cooking purposes, but may, if they wish, also use the fireplaces provided in the day-use area.

The fifteen campsites ready for use this year are the first step in plans to make it easier for the public to explore the 1,200 acres that is Ruckle Provincial Park, an area which boasts over four miles of waterfrontage, including rocky headlands, small coves and sandy beaches as well as naturally grassed and forested upland.

Future plans include a large, fully developed campground which will contain fireplaces.

The minister stressed that about 200 acres of the park area is still being actively farmed by the Ruckle family, "whose public spiritedness permitted establishment of Ruckle Provincial Park. Mrs. McCarthy is soliciting the cooperation of the public in not trespassing on the areas under cultivation or interfering with the farm animals."

Former county judge dies

NANAIMO — Richard Whittaker Reville, a former Brant County judge, died Thursday in Nanaimo.

Reville retired from the bench in 1971, after serving as judge for 13 years. He practised law in Brantford from 1936 until his appointment to the bench in 1958.

Pinball bylaw naive—alderman

If the city's new "pinball machine bylaw" was to keep juveniles from getting access to drugs, there should also be an anti-school bylaw and half the schools in Victoria should be closed.

That bitter comment came Thursday from Ald. John Hayes just before city council gave approval in principle to a bylaw that will prohibit persons under 17 from operating pinball machines.

"It's a little naive to expect the kids to suddenly go to Sunday school if we close the amusement centres," Hayes told council.

He said he would rather see youngsters in pinball establishments than on the street.

Hayes also criticized the choice of 17 as the age limit below which no person was allowed to operate a pinball machine.

"We allow them to drive cars at 16, but they can't operate a pinball machine until they're 17," he said.

An amendment moved by Hayes and seconded by Ald. Robert Wright to lower the age limit to 16 was defeated by council with Hayes and Wright the only ones in favor.

During the debate, Ald. William Tindall pointed out that the city had many recreational facilities other than penny arcades for youngsters.

Ald. Robert Ellis expressed concern that it took "large amounts of cash" to operate pinball machines for any length of time.

When Ald. Ronald McKenzie told Hayes he should accompany him on a visit to a penny arcade so he could "have his eyes opened," Hayes snapped back: "I've been there; I had my eyes opened."

When it came to the vote on the bylaw, Hayes and Wright were the only ones opposed.

North Island College goes to people

Dispersed services system 'terrific concept'

By BILL SMITH
Colonist Correspondent

CAMPBELL RIVER — Flexibility is the keyword in the life of North Island College which, next month celebrates its first birthday.

The college, described by its principal, Dr. Dennis Wing as "most unique of the 14 colleges in the province because it has no central campus," has limited resources at its disposal, and therefore has to carefully select priorities.

In addition to serving a large geographical area, the college has the mammoth task of trying to provide all the post-secondary education for the major proportion of the population.

This mandate is being achieved in many innovative ways. Last month for example the college principal outlined a new "open college" program was being established.

Students who enroll will get a package of instructional materials — including tape cassettes and textbooks — to work on in their spare time.

With the help of course tutors available in person in various northern Vancouver Island communities or by telephone, students can progress at their own pace until they feel ready to take examinations for university credit.

The program will start modestly with one course in humanities, another in social sciences and a third in environmental studies. But expansion into full-fledged degree programs is expected by September.

Now the fledgling college administration has announced it is willing to embark on a vocational training program, which would be based at a student's place of work if corporations and unions in the region served by the college show sufficient interest.

Details of the novel program were outlined to college council members recently by Frederick Savage, co-ordinator of the department of education's Mobilearn program.

North Island College, with its system of dispersed services, is a "terrific concept," Savage said, and because of this he considers the college the perfect institution to offer such programs.

The college, serving a population estimated at 75,000 to 80,000 in four northern Vancouver Island school districts, in its first ten months of operation has, according to Wing "touched" between 3,500 and 4,000 people.

He is proud of the fact that the college was able this spring to offer close to 100 courses in the Comox Valley.

Naturally, he admits, the college is going through a period of growing pains.

When the college was established, it took over adult education and night school programs in school districts which agreed to participate in the venture.

"From this we formed a base on which to build," Wing explained.

But the college is envisioned as much more than a central administrator for established programs.

The challenge facing the institution, the whole idea of comprehensive post secondary education is to provide for the needs of the more than 80 per cent of the population who don't go to university, is the way Wing sees the role of the college.

'We are adopting a new philosophy", Wing says, "The old central campus idea would just not work in this area."

The idea is not to have a central campus. Lavish buildings don't necessarily guarantee quality education—in fact they can put limits on it, he says.

"Once you build a campus, you're locked into it."

Use of technology as an educational aid is of prime interest to the principal and he points with pride to the pilot conference telephone course in civic administration now under way.

Education can go to people instead of people having to seek education out.

In keeping with this idea, administration of the college is handled in a "satellite" fashion.

Local co-ordinators, with a certain amount of autonomy, direct the programming in each of nine communities now served by the college.

The college council comprises four representatives from school boards in the region, and four provincial government appointees.

Courtenay school district trustee Terry Ryan is council chairman with Mrs. Janet Evans of Campbell River elected last week as vice chairman.

Wing feels this approach is particularly adaptable for the large geographic area served by the college, and is the "right approach in that many educational programs don't have to be done in fixed campuses.

There shouldn't be anything in the way of a fixed starting point," he says, "we should be able to pick up from where the person is."

He sees the function of the college as "being able to use each student's needs as a starting point, and design programs to suit those needs."

Ways can be found to provide educational services without people having to forego other things such as their jobs and communities.

A major plus in this area's favor is "it's high level of responsiveness to local needs."

In addition to the wide range of adult education courses, the college is also offering a two-year academic program, with credit transferable to university.

It is hoped to introduce additional vocational and technical courses, but facilities are limited because of fiscal restraint.

The college will have open competitions for teaching positions "to ensure we get the best people possible," Wing said.

The operating budget approved for this year is $1.1 million—"about 40 per cent of what we had planned," Wing said. The amount to be received in the capital budget will not be known until later this month.

Although the belt tightening now in effect for post secondary educational institutions will affect some of the programs planned, Wing hopes that new correspondence courses making use of materials supplied by universities, will not be affected.

—Bill Smith

Wing studying map of areas served by college

Council picks up box tab

COURTENAY — City council has agreed to pick up the tab for 60 per cent of the $20,000 needed for a lacrosse box in Martin Road Park.

The box will be built this summer with remainder of the money coming from the Comox Valley minor lacrosse association. The association has raised some money through public donation, and the Courtenay Elk's Lodge has also made a $5,000 contribution to the project.

More news of Island
Page 13

— AP

Abandoned seal pup Clarence looks out at world

Clarence, week-old seal pup found abandoned on beach near La Push on Olympic Peninsula, now is expected to survive and prosper by Seattle veterinarian Thomas Gornall. Assistant to veterinarian, Jean Emeney, shows Clarence some friendly attention. Campers brought seal, then only a few days old, to Dr. Gornall.

Centuries-old in Greece

Dowry system to go?

By PAUL ANASTASSIADES

ATHENS (AP) — The dowry, a Greek man's delight but a burden for a bride-to-be, is coming under increasing fire here after centuries of legal and social entrenchment.

The controversial institution, attached to the overwhelming majority of Greek marriages even today, has been submitted—by a man—to Parliament for debate.

Deputy Grigorios Papastergiou of the liberal-oriented Union of Democratic Centre introduced a motion that the dowry system be abolished as "anachronistic and contrary to the newly won constitutional provision for equality between men and women."

Papastergiou also called for a law providing for the "exclusive responsibility of men in bearing the burdens of marriage."

The measures are expected to be supported by the seven women in the 300-member parliament. Most of them are out-spoken leaders of Greece's feminist movement, which already has made the dowry one of its targets.

The dowry-proika in Greek is centuries old. It takes the form of money, real estate or any material gift to the bride by her parents upon marriage. The belief has been that the higher the value of the dowry, the better husband it will attract. Consequently it has often become an object of bargaining by potential bridegrooms known here as prokothires or dowry hunters.

The dowry remains entrenched in Greek laws, which also give the bride the legal right to demand it from any unwilling parent. In the case of divorce, the woman keeps her dowry. A widely read monthly newspaper called Wedding Matches carries proposals by men and women seeking mates and women unfailingly specify a dowry offer.

A woman without some valued property may often find it difficult to get married, especially in the more backward provinces where arranged marriages are still more common than love matches. Most Greek couples consequently prefer to have sons, fearing future dowry commitments.

Sociologists say the principle behind the dowry was that it should serve as the woman's contribution to the couple's material effort, since the wife was expected to concentrate on the home and family and rarely to work. But this principle is outdated as women enter the professions in Greece's rapidly developing industrial society.

A popular weekly magazine recently argued that a woman's housework alone was a precious dowry. Adding up cooking, cleaning, washing and baby-sitting costs, it put a housewife's value at 240,000 drachmas or $7,500 annually.

"In Athens and other major cities and especially with the Europeanized younger generations you can already speak of a substantial loosening of the dowry bond," one sociologist said. "But in certain parts of the countryside they would think you were insane even to discuss its abolition. Social habits die harder than laws."

The issue caused a major political storm in 1962 when the government earmarked $250,000 for the dowry of Princess Sophia upon her marriage to Prince Juan Carlos, now king of Spain. The dowry won approval in a conservative-dominated parliament, but only after bitter attacks on the sum as being exorbitant for a poor country like Greece.

Under favorable legislation for the royal family, Sophia's dowry was not taxed. But Queen Mother Frederika, to counter ill feelings, stepped up her efforts to provide dowries for needy Greek girls.

ego interiors
WHEN WERE YOU IN LAST?
1028 Fort (Near Cook)

Three dozen survive

Condors dwindle away

SAN FRANCISCO (UPI) — The California condor, the biggest bird in North America, with a wingspan up to nine feet, may have to give up its freedom to range the western skies if it is to survive at all, according to a federal official.

No more than about three dozen condors are left, according to the best count available, and the number of young birds is declining each year, said Douglas Leiz, regional director of the National Forest Service, which manages the only home of the big birds in the remote forest along the central California coast.

The bird, a lingering relic of the ice age, which flew the skies when mastadons were roaming the land, may soon be doomed to the same fate as those beasts 'if extreme measures aren't taken," Leiz said during a meeting of various friends of the condor considering ways of saving it.

The 'condor advisory board" was considering an attempt to breed the bird in captivity "as an extreme measure — a contingency plan" if no better idea is presented.

The task would be formidable.

Condors choose the remotest place they can find — high in a cave on a rocky cliff or large tree hollow — for their home. The birds do not breed until they are five or six years old, and then the female lays only one pale green egg about four and one-half inches long every two years.

If a human comes even with a half mile of the nest, the parent bird is likely to abandon its egg or chick.

The condor, which is in the family of vultures, does not kill its food but lives entirely on the meat of dead animals. It takes off laboriously to fly, but when it is aloft it can soar for miles on its immense wings.

If a breeding attempt is decided upon, federal wildlife experts would undertake it.

Montague BRIDGMAN Ltd.
China Crystal Gifts
811 Government St. 383-0821

Bulletin Board

Old Age Pensioners No. 1 will hold an executive meeting in the hall at 1600 Government at 1:30 p.m. Monday.

□

AUXILIARY

The Women's Auxiliary to the Navy League of Canada (Victoria branch) will hold its monthly meeting at 8 p.m. Monday at Rainbow barracks, Macaulay Point. All mothers of Rainbow Sea Cadets and Navy League Cadets invited. Elections will be held.

□

BUS TOUR

Grace MacInnis NDP Club's annual bus tour to Queen Elizabeth Park and Heritage Village is scheduled for June 23. For information and tickets phone May Hammond at 595-0202 or 386-8497.

MOVIE SHOWING

The public is invited to attend a showing of a movie on marine life of the Pacific, sponsored by Emmanuel Camera Club, at 8 p.m. Tuesday at 2121 Cedar Hill Cross Road. There will be refreshments and a silver collection.

□

MEETING

Old Age Pensioners Organization No. 5 will meet at 1:30 p.m. Tuesday in the Senior Citizens Centre, Centennial Square.

□

PENSIONERS

B.C. Old Age Pensioners Capital City branch No. 135 will hold a general meeting at the Elks hall, 732 Cormorant, at 1:30 p.m. Monday.

Teamsters flay own union

WASHINGTON — A rebel Teamster group attacked their union Thursday, calling it a dictatorship run by men who draw salaries exceeding $100,000 a year, travel in a $13 million fleet of private aircraft and dine on meals prepared by French chefs on the union payroll. Because "corruption runs deep," any efforts to reform the nation's biggest union may be "physically, legally and financially overwhelming," the Professional Drivers Council said in a 177-page report on the union.

Controller talks continue

ST. JOHN'S, Nfld. — Contract negotiations between the federal treasury board and the union representing Canada's 2,200 air traffic controllers continued Thursday in St. John's but each side declined to say whether progress had been made.

Monk Chair $142.00
MONK
Ottomonk $68.00
SAVE $11.00 BUY BOTH FOR $199.00
MONASTERY FURNITURE
comes in ready-to-assemble kit form. Sofas, chairs, tables, ottomans available in oiled walnut stain finish or unfinished natural pine.
Value THIS IS IT!
See our selection at 942 Fort St.
OPEN Mon.-Sat. 10 a.m.-5 p.m., Friday till 9 p.m.
monastery furniture

James PIANO AND ORGAN LTD.
presents a
YAMAHA ORGAN INFLATION-FIGHTER PRE-INVENTORY SALE
If you've an ear for music and an eye for genuine savings you'll want to take advantage of this sale today!

LOOK AT THESE SPECIAL BUYS:

MODEL	REG.	NOW
B2R—Two 37 key manuals, 13 key pedals, variable vibrato	$895	$745 YOU SAVE $150
BK2—As above plus auto single finger chord, bass and rhythm (5)	$1050	$895 YOU SAVE $155
B4CR—Two 44 key manuals, roll-top lid, auto bass, chord, rhythm (8)	$1295	$1095 YOU SAVE $200
BK4B—As above plus auto single finger chord with memory	$1595	$1395 YOU SAVE $200
BK5B—As above plus auto variable bass and rhythm, percussive 4, rotating speakers	$1895	$1600 YOU SAVE $295
BK5—As above but no single finger chord	$1795	$1550 YOU SAVE $245
BK7—Furniture models, many extras, 30 watts (RMS) output	$2195	$1895 YOU SAVE $300
BK20 B—	$2950	$2650
BK20 B1—	$2995	$2695 YOU SAVE $300 ON EACH
D3R—Furniture model, no auto chord/-bass, 75 watts	$3295	$2995 YOU SAVE $300
DK40 A1—	$4295	$3795
DK40 B1—	$4395	$3895 YOU SAVE $500 ON EACH
E10AR—The professional entertainer, 120 watts	$5395	$4695 YOU SAVE $700

PHONE ORDERS TAKEN
THE BAY 384-9131 MAYFAIR 386-6339 NORTHBROOK MALL 758-1151
5-28

Now! Here in Canada . . the INVISIBLE BI-FOCAL

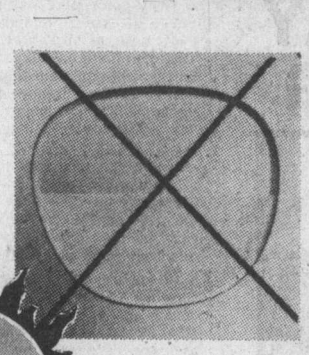

Does Away with the Bifocal Line
that reveals your age, is unsightly, difficult to wear and often dangerous!
SUNSHINE VISION CENTRE
880 FORT ST.
DO COME AND SEE US AND LET US SHOW YOU HOW THEY WORK — WE'D LIKE TO!
5-28

sandal elegance . . .

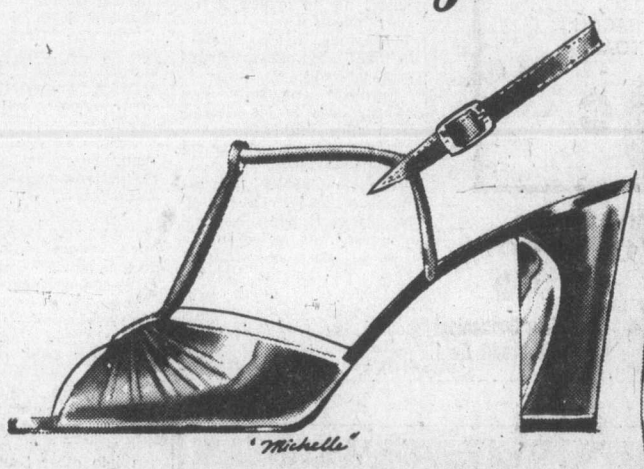

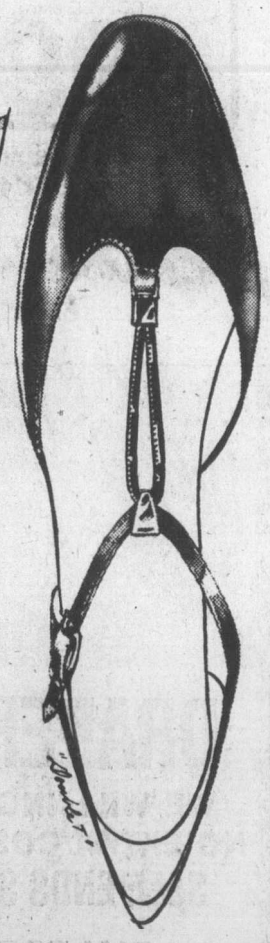

you owe it to yourself to enjoy the best there is . . . that's just the kind of selection you will surely find at Ingledews . . . we illustrate two only from a magnificent collection of dressy sandals . . . every one a great fashion buy . . . every one exclusive to Ingledews.

"Michelle"
by Mr. Seymour
bone kid
white kid
48.00

"Double T"
by Charles Patou
black patent
bone kid
white kid
39.95

Ingledew's
for the great names in fashion
IN VICTORIA . . .
749 YATES ST.
5-28

80 BOATS and MARINE

BOSUN'S YACHT BROKERAGE

Still wondering whether or not you should purchase that boat you've always dreamed about? Now is the time with the summer ahead of you. Bosun's Brokerage will help you make a selection suitable to your needs, handle all documentation and guide you in financing you can handle. Bank financing is available through the Marina. Bob Bentham and Staff are offering their quality boats for your viewing.

27' cabin cruiser	664	7,950
24' Baha	663	16,900
25½' Brandlmeyer	631	12,500
21' Fiberform-TLR	670	7,900
35' Tri Cabin DSL	585	34,900
25' Chris Craft	564	11,500
26' Bayliner	639	18,500
36' Conv Troller	675	25,000
28' Fiberform	669	31,000
25' Chris Craft	641	12,900
37' House Boat	642	OFFERS
23½' Searay	650	16,900
22' Bellboy	648	13,500
16' Owens O-R	656	2,500
27' Exp. Cruiser	660	19,950
24' Bayliner	644	15,500
50' Ketch	661	55,000
45' Tricabin	667	60,000
20' Glen L	665	3,950
34' Glenfell Exp.	640	26,500
32' Tri-Cabin DSL	637	47,500

THIS WEEK'S SPECIALS

25' Express	672	14,500
27½' Chris Craft	673	17,500
24' Artcraft	646	12,500
32' Chris Craft	653	24,900
30' Spencer INCL B-H	632	28,500
45' Monk Tri Cabin	596	67,500
12½ Sloop	671	1,000
28' Land and Sea Craft	659	29,000

Come and see Bill Parlby and his staff at our fuel dock. Prices and service excel and wel have a line of marine supplies right on the dock for your convenience.

The Marina is growing and developing daily. Come have a coffee, look around and talk over your ideas and problems with Don Omlid available 7 days a week. We're here to serve you at,

Bosun's Marina Ltd.
10775 McDONALD PARK RD., SIDNEY, B.C.
656-5558 Box 2001.

Oak Bay

BOAT BROKERAGE

25' BELL BOY Command Bridge loaded, low hours $15,900
24' SEA RAY Hardtop 255 Merc $14,500
24' FIBERFORM Express $8,500
21' STARCRAFT Exp., Volvo I.O. $7,650
24' GREW low hours, 225 h.p. $10,900
30' PACEMAKER Command Br. $26,500
21' SABRECRAFT Cuddy $9,950
28' TROJAN Sport Fisher $23,900

CRUISERS

28' Double Ender Command Br. $17,900
36' MONK heavy disp. C. Bridge G.M. diesel $49,900
39' C.B. Trawler teak int. $39,000
45' L.O.A. Heavy disp. workboat, Gardner diesel, new wiring, phones, etc. Diving grid and much more $36,500

OPEN 7 DAYS
At The Marina
1327 Beach Drive
598-3393

SAGA
35' Bridge Deck Cruiser, Classic, mahogany bridge and aft, cabin, Universal 6 cylinder marine engine. Fresh water cooled, oil stove with oven, sleeps 4, excellent shape, owners lived aboard. $20,500. 656-6769 for appointment to view.

17½' GLEN "L" FULLY RECONditioned with cabin and canopy, 2000 lb. tilt boom trailer. Marine head, motor and motor controls available but not installed. $1200 or offers. 478-7505.

ATTENTION BOATERS! MUST see this 24' CHRISCRAFT. Sleeps 4, fully equipped galley, head, new camper back, bottom all new. Asking $9,500. Will consider smaller boat and trailer in trade. 478-5078.

FAMILY, SAIL, INBOARD, 26' fibreglass, sleeps 6. Luxury interior with all conveniences. Extra working jib. Must sell, leaving Victoria. 477-3330.

LIKE NEW, 19' GLASSPLY hardtop, cutty cabin, with heads, 140 merc inboard-out, easy load trailer, lots of extras, best offers, 1629 Alderwood. 477-8374.

21½' GLASTRON 160 MERC. Cruiser, low hours, many extras. Ideal for overnight fishing, water skiing, pleasure, $8,900 or closest offer. 384-3285.

28' DISPLACEMENT HULL cabin cruiser. Suitable for live-aboard, 6 cylinder Chrysler Crown. $6500 or best offer. 656-1258.

GREAT FOR FISHING 14' Fiberglass open boat. Trailer, 20 horsepower Mercury, low hours. $1295. 479-2781.

14' LUND ALUMINUM SUPER wide Whaler rigged controls, 20 HP Merc, trailer, excellent condition. $1,550. 479-3842.

12'6" SIGNET SAILBOAT, DAcron sails, stainless steel rigging, trailer, all in top condition. $750. 598-3281.

1975 2550 BAYLINER EXPRESS, loaded with extras, replacement cost over $18,000. Asking $15,500. 384-5376.

CASCADE 29 FIBERGLASS, DIEsel, head room, fully equipped for cruising. Asking $18,500. Phone 112-746-7470.

FOUR BERTH COLUMBIA 22 sloop. Fully equipped for cruising. 6 h.p. auxilliary. Price $7200 or nearest offer. 656-5128

1974 REINELL RV 1900, '74 65 h.p. Johnson. '75 10 h.p. Mercury, '73 Roadrunner trailer, $4900. 598-5605 or 598-2932.

BRITISH SEAGULL (CENTURY) 8½ h.p. long shaft. Brand new $450 or offers. 20 MC ships compasses, ship ladder, etc. 592-4733.

14' CEDAR AND CANVAS CANOE with paddles. As new. Offers. 477-3771.

17'6" TELEGRAPH, 120 MERC. leg, sounder, CB, 90 hours. Offers. 478-4031.

MALE MOULD FOR ROBERTS 35' sail boat. Used twice. $500. 592-3976.

10' DOUBLE-END ROWBOAT, spoon oars, very old, but in very good condition. $65 firm. 382-1802.

1973 40 HORSEPOWER MERCUry complete. like new $795. 477-8035.

MARINE TOILET AND 2 BURNer Primus alcohol stove. Both in good working order. 382-7041.

'68 JOHNSON 33 HP ELECTRIC, plus controls, $375 or nearest offer. 592-1474.

28' VIKING, EXCELLENT CRUISing and racing sloop. Many extras. Offers. 592-1122.

SABOT SAILING DINGHY, NEW fiberglass and paint, $250 complete. 383-7258.

16' FIBERGLASS DEEP V HULL, fully equipped plus trailer. 383-9837 after 6 p.m.

1960 12 HP JOHNSON (ELTO) rebuilt with tank. $225. 477-0551.

1971 4 HORSEPOWER EVINRUDE and tank, no salt, $225. 477-8035.

1971 40 HORSEPOWER EVINrude, good condition. $450. 477-8035.

CANOE, 16', FIBERGLASS, NEW, only used once, $225. 383-1267.

12' ALUMINUM BOAT, AS NEW, $250. 1134 Old Esquimalt Rd.

12' ALUMINUM BOAT, OARS, fishing seat, $250. 656-1255.

80 BOATS and MARINE

Oak Bay Marine

SALES AND SERVICE

GREW Boats
CAMPION Boats
APOLLO Boats
SANGSTER Boats

EVINRUDE Outboards
Yanmar Diesel

ZODIAC, AVON Inflatables

10 YEAR
Bank Financing O.A.C.

AT THE MARINA
1327 Beach Drive
598-3393

WESTPORT YACHTS

Located off Pat Bay Hwy. Just a few yards from Swartz Bay Terminal.

USED BOATS

SAIL

16' Petrel w. Trailer, 21' Buccaneer, 22' Columbia, 23' Crown, 24' Shark, 26' Rawson, 26' Reinelt, 34' Sloop, 44' Motor Sailor, 50' Ketch, 50' Yawl.

POWER

21' Sangster, 21' Brandlmayr, 22' Brandlmayr, 23' Fiberform, 23' Brandlmayr (3), 24' Fiberform, 24' Sedan, 24' Reinell C-B, 24' Winner C-B, 24' Glen-L, 25' Chriscraft, 25' Bayliner, 26' Tolleycraft C-B, 27' Owens, 27' Bayliner, 27' Garden Express, 29' Grenfell C-B, 31' Bertram Sports Fisherman, 32' Grenfell C-B, 34' Bridge Deck C-B, 67' Displacement Motor Yacht.

OPEN DAILY — FINANCING

See Don White or Dennis Ashby at

WESTPORT YACHTS
2075 Tryon Road, Sidney 656-5832

VAN ISLE MARINA

Announcement

Van Isle Marina is pleased to announce that we are now the dealer for the ERICSON sailboat line.

We are offering special introductory prices on all ERICSON BOATS.
This consists of 11 yachts ranging from 23-46'.

Presently on display at the marina is our first

ERICSON 35

This vessel has become a consistent winner among boats of her size in all of yacht racing and yet, so arranged that she rivals a modern apartment for maximum comfort.

PLUS PLUS PLUS
Over 50 Quality
USED POWER and SAIL
LISTINGS From 17 to 55'

Open 7 days a week, financing arranged
VAN ISLE MARINA CO. LTD.
Tsehum Harbor Box 2130
656-1138 Sidney, B.C.

COMMAND BRIDGE
28' Fiberform 1975, 190 hrs. Twin 165 6 cyl. stern drive. Fresh water cooling, hot water tank, shower and heating. Teak swim grid VHF sounder, twin station trim tabs and many more. Options too extensive to list. Retail new $43,500. Asking only $36,000. Call Rolly or Hal, Palm Motors Ltd., 2936 Douglas 386-8385. D-641A.

1975 21' BAYLINER 225 HORSE power Volvo Stern Drive. Head, galley, dinette, and many extras. Fully equipped and ready to go. $13,900 or nearest offer. 385-5888 or 382-3560.

1975 GREGOR WELDED ALUMInum car top boat 13'6" by 5' and 10 horse Johnson. Asking $1200 also 14' Peter built freighter canoe asking $250. 479-8549.

DIESEL CRUISER 45'X14', large galley, salon and fo'c'sle for cruising and live-aboard comfort. Full price, $35,000. Owner will take mortgage. Phone 743-2568.

28' CARVER COMMAND bridge, FWC, hot, cold pressure waer. shower, CB, sounder. boathouse kept. Reply to Victoria Press Box 378.

1974 26' TOLLYCRAFT COMmand bridge, in like new condition, fully equipped, asking $29,500. Phone 658-5663 evenings between 5 and 7.

1973 21' FIBERFORM, 170 hours, 2 complete canvas tops, 188 Mercruiser, 1974 E-Z load trailer with brakes. Replacement value $14,000, both $7,500. 592-3605.

16'2" HEAVY GAUGE FIBREglass boat, with 130 horsepower Volvo inboard-outboard, good condition, Sears trailer included, $4000. 642-3585.

16' FIBERGLASS OVER PLYwood runabout, 7' beam, safe ocean boat, good for fishing. 40 HP Johnston. $975. 477-8460.

21' FIBREFORM HARD TOP cruiser, 1974, 225 h.p. OMC. Only 117 hours. E-Z loader-trailer. Phone 477-9665.

26' TOLLYCRAFT COMMAND Bridge, 250 OMC, inboard. FWC, DS, radio, refrigerator, stereo, low hours. $28,500. 592-6075.

1970 GLASTRON, 1973 65 HORSE power Mercury, Roadrunner Trailer. Tacometer, speedometer. Very clean. $2,695. 382-1523.

16' CLINKER BUILT CABIN boat 9 h.p. Briggs and Stratton separate. $400 or best offer. Jeff 479-5032. 6-9 p.m.

14' ALUMINUM, 10 H.P. JOHNson, 1963, home-made trailer. Extras. $550. 1654 McKenzie Avenue, 477-6169.

PECCADILLO 22' YAWL, FIR ON fir, 8 sails. Seagull, wood stove, $4,800, lying Fulford Harbour. 537-5091.

15' FIBREGLASS OVER PLYwood. 40 hp evinrude and trailer $500. 384-1463.

12' RUNABOUT, TRAILER AND spare. Good for fishing. $475. 592-1194.

17' FIBREGLASS PLYWOOD boat, four years old. $200 or near offer. 479-3413 after 5 p.m.

1973 18' DEEP V, VANGUARD, 80 h.p. Merc. Full camper top, new trailer. Offers to $3600. 478-8020.

26' HOBIE CAT WITH TRAILER for sale. Call after 6 p.m. 383-2068.

6 H.P. MERCURY, REMOTE tanks. 4½ H.P. Sears. 598-7568.

BOAT LETTERING A SPEcialty. Ken Warner. 652-2007.

83 AIRCRAFT

FOR RENTAL
'75 C172 IFR, $25. Pleasurecraft Sale, Box 2421 Sidney. 477-0449.

92 SPORTING GOODS

GOLF BARGAINS
PRIVATE SALE
Used one round only. Haig Ultra irons 2-wedge. New $345, first offer over $225. 3-year-old Dynamax irons, good shape, only $110. New Pro Golf Bag only $45, 477-4036.

TWO FRANK WHITE'S ARCTIC style wet suits, nylon in and out. Male 5'11", 180 lbs., female 5'5" 125 lbs. Call 383-1243.

92 SPORTING GOODS

WATER SKIS
WATER SKIS
WATER SKIS
COME IN and see our Fantastic Selection of
WATER SKIS
Browse through our accessory dept. including anchor packages, life jackets, C.B. and V.H.F. radios, dinghys and canoes.

THIS WEEK'S SPECIAL
Knee Skis $79.95

MERCURY MARINE
800 Cloverdale 385-1457

Robinson's

Mossberg lever 30-30, $140; Win. 30-30, $125; Sav. 308 clip, $220; Husqv. bolt 308 4x scope, $260; Czech. .270 4x scope, $160; Parker Hale 30-06 4x scope $250; Win. 12 ga. pump $139; Ithica 20 ga. auto, $240; Win. 12 ga. auto., $240; Zabala 12 ga dble. $120; Colt 45 auto. $250; S and W 9 mm mod. 59, $280; Browning 9mm, $225; S and W 38 chief special, $173; S and W 22 kit gun, $135.
TURN IN YOUR GUNS FOR CASH.
1307 Broad 385-3429

INTERNATIONAL KNIVES

Lock Blade Knives—5 pce. $7.95 ea., Grenade Radios and lighters $12.95 ea., Police type flashlights — 2 to 6 cell, Brass Spitoons $19.95, Leather hats and visors, rose climbing rigs, bayonets, brass cannon shells, full line of guns — knives and military surplus.
574 Yates St. Ph. 383-2422

HIKERS' FOLDING SWEDE saws, $13.99. Island Saw Co., 617 Chatham St., 385-5500.

COMPLETE GOLF SET, NV2 Professional and accessories. 656-4697.

MODEL 70, WINCHESTER, 30.06 with Bushnell scope and case, 595-6401 after 9 p.m.

EUROPEAN DELUXE TENT. 11x15 spring loaded frame. Like new. $160. 477-6083.

PROPANE CAMP STOVE FOR sale. 595-6401 after 9 p.m.

WET SUIT FOR 11 TO 13 YEAR old. Phone 477-2973 between 5-7.

DRY SUIT, AS NEW, COMPLETE with weight, $380. 477-6660.

WANTED GOOD USED QUALITY set of golfing woods. Call 592-3942.

16' FIBREGLASS CANOE, 3 LIFE jackets, 2 paddles, $125. 388-7495.

MUNARI PRO SKI BOOTS, REGular $200. $110 offers. 385-5670.

93 CAMERAS, SUPPLIES AND PHOTO FINISHING

VICTORIAN DAYS SPECIAL
Binoculars 25% off
Bill's Photo Supply
1672 Douglas 383-7443

SUPER 8 SOUND
—best selection in Victoria
—prices start at $249
—rental sound cameras and projectors available.
CITY PHOTO
1227 GOV'T. 385-5633

MUST SELL—ALMOST NEW 35 mm Nikkormat EL. Black body with 43-86 mm f3.5 Nikkor lens, UV filter. Polaroid filter and hard case. Also lenses and accessories for Mamiya M-645. 388-5434 days, 386-9443 evenings.

PENTAX SPOTMATIC 135 MM camera and caese. Sankyo movie camera, zoom lens 8 mm, Bell and Howell 8 mm automatic load projector, perlux precision (Lenticular) screen, and various other equipment. Phone 388-5833.

Island Colour Labs
Super fast quality film processing. Kodacolor II or Fujicolor II. Competitive prices. In by 10, Out by 5. 615 FORT 384-2242

KODAK MOVIE DECK, MODEL 435 projector. Handles super 8 and 8 millimetre film. GAF Anscomatic super 8 cartridge movie camera. Zoom lens — automatic exposure. 592-9897.

CANON TX UNDER WARRANTY, case, gadget bag, electronic flash, $200. Bushnell 200 mm telephoto, $100; 5-year guarantee. 479-6580.

POLAROID AUTOMATIC CAMera model 420, with focus flash. 383-2348 after 5.

REMOTE CONTROL SILDE PROjector and screen, 595-6401 after 9 p.m.

POCKET CAMERA, TOP QUALIty, excellent condition, case, extender, offers. 384-5790.

Ikelite under water camera housing. Never used, new $210, asking $145. 477-8261.

ARGUS CASSINO, 35 MM. F 1.7 lens with case. Good condition, $140. 477-5659.

NEW NIKKOR 135 MM 2.8, PERfect condition. 385-2273.

LUNASIX LIGHT METER, NEW. Phone 656-2069 or 656-4454.

96 RANGES, STOVES and FURNACES

NOW AVAILABLE
The all new Texaco oil Furnace with the revolutionary flame retention head, proven savings up to 25 per cent in fuel consumption. Harknett Fuel, 384-9381 ask for Ralph Smith.

LARGE OLDER STOVE, 42", EXcellent working condition, best offer. 384-2301.

VIKING CONTINUOUS CLEAN Stove. Excellent shape. $200. 385-7681.

KENMORE AVACADO SELF-cleaning range, $350 or nearest offer. 658-5564.

WHITE ELECTRIC STOVE, good condition, $125. 598-5905 Saturday only.

ADMIRAL 24" RANGE 7 months old. $375. 478-9389 anytime.

CYCLOS OIL STOVE, PERFECT condition $150. 592-4354.

97 FURNITURE

ALMOST NEW 4-PIECE DINING room suite and matching buffet; also Lazyboy Rocker Recliner. 383-5162.

SECRETARIAL OFFICE DESK. Wooden, 3 drawers. Good condition, $110. 478-0877.

BEDROOM SUITE, 8-PIECE kitchen suite, bed chesterfield, miscellaneous. 477-1722.

WOODEN BARRELS, ASSORTED sizes for furniture and decorating ideas. 383-1328.

MOVING — KITCHEN, LIVING room and bedroom furniture for sale. call after 6 p.m. 383-3895.

CUSTOM BEDS
Captain, $120. Mate, $110. Bunks, $90. 479-7400.

FRIDGE, $100. TWIN BED, $100. Stove, $70. Student's desk, $50. K. tabler. AFT-5. 382-8921.

LOVELY DINING ROOM SUITE, seats 6, buffet and hutch included, $295. 652-2297.

SECTIONAL CHESTERFIELD suite, $125; 3 piece dinette, like new, $50. 384-0733.

1930'S BLUE FLORAL SOFA. A unique piece with character and style. $90. 383-0806.

LIKE NEW, TWO 30X73 SPRING filled mattresses, with bedspreads. 384-1292.

SIX PIECE MODERN WALNUT dining room suite, $350 or best offer. 478-2328.

LARGE BED CHESTERFIELD and matching chair, good condition. $125. 384-2638.

GOLD AND WHITE 4 DRAWER chest and students desk, $185. 477-2176.

WALKING DISTANCE TO TOWN. Available now — $98.00. Phone 384-5830.

DINETTE SUITE, $45; DROP-back couch, good condition, $50. 384-2083.

ONE 9 DRAWER DRESSER, 4 drawer bureau, 2 nightables, walnut, good condition, $250. 479-7590.

DOUBLE BED WITH BOOKCASE headboard, boxspring and mattress $35. 383-0858.

CHINA CABINET IN GOOD CONdition. $150. 652-3175.

97 FURNITURE

PRIVATE SALE OF SUMMER FURNITURE
Well cared for—Priced to sell Quickly!

—Wrought iron table, 4 chairs, 40" round glass top, white chairs to match with cushions, 5 pieces $195
—Unique Patio marquee, 6'x12', antiqued metal finish — white fringed canopy, ideal entertainment or motel use $100
—2 reclining lounges with mattresses, each $35
—2 large tilt umbrellas, complete with tables, each set $45
—2 sturdy lounge chairs with cushions, each $20
—2 cedar picnic tables, 54"x31", each $30
—2 chromed steel rocking chairs, upholstered seat-back-arms, each $40
—1 metal barbecue with rotating electric spit $20

Phone Saturday
592-1670 after 11:00 a.m.

VILAS

GENUINE
VILAS FURNITURE
WE SHIP
Anywhere in B.C.
Brochure on Request.
CONTINENTAL FURNITURE
716 Johnson St. 386-2458

MATTRESSES

WHY NOT
buy your spring filled mattress directly from our factory, good quality at a reasonable price.
6-INCH LATEX
FOAM RUBBER (All Sizes)
posture zone support, clean, hygenic, doesn't sag or lump. 3'3" $109; 4'6", $139; Queen, $179.
IMMEDIATE DELIVERY
GREGG FURNITURE
2300 Douglas 388-7365

TWO BRAEMORE SAFAS, $350 ea. Simmons hide-a-bed, $275. Rock maple oval table, 6 chairs, $450. Spanish bedroom suite, $550. Maple pedestal desk and chair, $130. Swedish swivel rocker and automan, $250. Teak table, 6 chairs, $250, buffet, $195, desk and chair, $100. Triple dresser with mirror, $225. 598-4429.

MUST SELL: VILAS CHESTERfield and 2 arm chairs, wing backed, good condition. plus almost 3 yards matching upholstery fabric. All for $750 (or offers). 592-6564 after 6 p.m. weekdays and after 10 a.m. weekends.

SOLID MAHOGANY BEDROOM suite by Gibbard includes night table, double low poster bed with mattress, 6 drawer high dresser and 5 drawer mirror dresser. Complete for $1200. 385-8864.

OAK DESK, 36"X72" WITH OAK swivel arm chair. Fold-away oak typing desk with Royal Standard typewriter and typist chair. Two oak arm chairs. Two chrome and vinyl office chairs. 592-7762.

MAGNIFICENT OAK CABINET. Very large. European workmanship. Four beautifully handcarved cupboard doors and four drawers. 88" wide and 58" high. $2,000. 592-9566 after 4 p.m.

MODERN WALNUT BEDROOM suite: double bed, mattress and spring, triple dresser and mirror, night table, 5 drawer chest. $400. 478-4137.

FRENCH PROVINCIAL SOFA and chair, $400; bedroom set of drawers, 3 for $150; dresser, $50. 382-6302.

BLACK AND WHITE TV, $80. Stereo, $85. Double bed $100. Kitchen set, $20. Chair, $30. All separate or $300 for all. 384-2781.

PIONEER QX 949 RECEIVER, 65 watts per channel stereo, 40 watts quadraphonic, 1½ years old, $525. New price $950. 388-6597.

OLD OAK SECTIONAL BOOKcase, $225. 383-7870.

CHESTERFIELD, BLUE COVERing, $75. 477-6501.

BEDROOM SUITE FOR SALE. 598-1208.

WANTED: MAHOGANY POSTER bed (double) 477-2324.

FLORAL PATTERN SOFA AND matching chair, $300, 477-9630.

TANGERINE HIDE-A-BED, 4 months old, $200. 479-9149.

DOUBLE BED FOR SALE
385-4670

BRASS BED FOR SALE
384-0256

98 TV, STEREO, RADIO SALES and SERVICE

COLORTRON RENTS

Rent a 20" or 26" color TV by the week or month. Longer term leases also available. Same day delivery.

COLORTRON
3180 Harriet 383-9113

RENT

BRAND NEW TV
FAIR DEAL SERVICE LTD.
Mastercare Maintenance Service for Admiral and Magnavox
3454 Tillicum (at Burnside)
385-7423 385-2836

CAR STEREO

AM-FM stereo radio with cassette or 8-track player from $139.95. Expert installation available.
B.C. SOUND & RADIO SERVICE
931 FORT 383-4731

BRAND NAME COLOR TV clearouts: 20" Zenith $599. 20" RCA XL100 $525. 18" Panasonic with Quintrix picture tube $539. Butler Brothers, 1720 Douglas St. 383-6911. (Opp. the Bay.)

GET THE OLYMPICS PERFECT on Phillips Modular 4 colour TV. Special month end deals.
ATLAS STEREO AND TV
763 Fort St. 385-2712

RECORDED MUSIC FOR RECEPtions — Dances. By Professional DJ's.
Hudson's Tape Centre
598-6811

C.B. RADIOS
Sales and Service. BALL & SHEMILT Electronics Ltd., 1 West Burnside Rd. — 386-9414.

19" BLACK AND WHITE MOtorolla TV, portables, $50. 3 months guarantee on all parts and labor. Phone 478-4500. 2302 Bellamy Road.

NINE BAND TRANSONIC TRANsistor radio, model A. 9012. AM-FM-LW-MB-SW1-2-3-4-5. $85 firm. Practically new. 388-6980.

TANNOY 15" GOLD MONATOR speakers, $500 pair. Dual 1229 turntable $175. Silvertone stereo record player, $50. 386-7310.

HITACHI LUMIAR I 20" COlour TV. Special at $579. Electron TV Sales and Service, 100 W. Burnside, 383-5432.

COLOR ELECTROHOME, 1 YEAR new. Must sell! $650 or offers. 595-2995.

DYNACO A35 2-WAY SPEAKERS, Sansui headphones. Reasonable. 592-0364.

TELEVISION SET, ADMIRAL'S 20" black-white. Excellent condition, $75. 382-0371.

ONE MARANTZ 240 POWER amp.-125 watts per channel. 383-0057 between 6-7:30 p.m.

WINDSOR 26" TV, BLACK AND white, excellent condition, $65. 656-1255.

REALISTIC AM BASS CB. $179. Great condition. 656-4462.

20" RCA PORTABLE COLOR TV. Like new. $350. 592-7308.

DUAL 1214 SHURE CARTRIDGE bass and dust cover, $75. 595-0454.

26" CONSOLE COLOR TV, $350 or best offer. 385-8225.

98 TV, STEREO, RADIO SALES and SERVICE

Mais 385-2435

1821 COOK
WE RENT
COLOR
OR BLACK/White TVs

BUTLER BROTHERS
TV RENTALS
1720 DOUGLAS STREET
385-3832

Rent or Own
FROM
CITY CENTRE TV
OPEN 10 A.M. — 10 P.M.
6 DAYS A WEEK
3970 Shelbourne 477-6971
Next to K Mart in the Mall

DOLBY TAPE-AMP. SONY TC 152SD, Serrite heads, $350 or nearest offer. 592-0220.

PAIR OF WHARFEDALE W70 3-way speakers and stand. 383-7796.

99 GROCERIES, MEAT and PRODUCE

SAVE ON MEAT
Try our summer pack 50 lbs. of waste-free meat for less than $1 a pound.
20 lb. Chucksteak
10 lb. Hamberger Patties
10 lb. Fine Chicken
3 lb. Pork Chops
3 lb. Wieners
4 lb. Pork Sausage
Hinds of choice grade A beef guaranteed aged and tender, $1.29 lb.
ALBERTA MEAT DISTR.
811 Cook St.
383-3012 or 383-8552

SAVE MONEY AT HARVEY'S
THIS WEEK'S SPECIAL
RED BRAND BEEF
sides of beef 99c lb.
Hind quarters $1.29 lb.
Fronts 79c lb.
HARVEY'S FREEZER BEEF SPECIALS
Alberta grain or grass fed beef. Economical, not too fat, just right for the growing family. Gov't. inspected. Cut, wrapped and frozen.
Sides 89c lb.
Fronts 79c lb.
Hinds $1.09 lb.
2709 Quadra Street 383-2031

"MEAT" AT McCOLLS
Sides of Grade A Beef $1.09 lb.
Black Puddings, Slicing sausage, White Puddings, Haggis
PARLIAMENT MEWS
Ste. 5-230 Menzies St. 382-1611

ANCHOVIES ONE-THIRD PRICE. Herring strip and minnows, 50c per package by the case. 652-1512 or 656-5861.

ORDERS TAKEN FOR STRAWberries and raspberries, pick your own, or we pick, no children, 652-1534.

RHUBARB, 30 CENTS LB. Bagged steer and horse manure. 477-1722.

FOOD STORAGE IDEA. YOUR salmon canned. Brentwood (Creeds) Cannery. 652-1512.

WILLIAMS QUALITY MEATS
795 Fort St. 334-0525-26
Fresh Fish Daily

DELICIOUS PAN-READY RAINbow Trout, fresh daily. Closed Sundays. 658-8319.

100 MISCELLANEOUS FOR SALE

SPEED QUEEN AUTOMATIC washer, Inglis automatic washer, both excellent, Spanish console color TV, new picture tube, guaranteed, $295. Antiques (see list in antiques). Books galore, Garage Sale, Trans-Canada at Millstream, 478-5449.

RADIAL ARM SAW, COMPLETE, $75. Good portable color TV, $125; knitting machine, $49; dresser, student desk, French Provincial desk, girl's bike, small electrical kitchen appliances. Garage Sale. Trans-Canada at Millstream, 478-5449.

MOVING SALE. COMPONENT stereo $95; 7 piece dinette, 2 months old; Wringer washer, as new; Buffet; 2 Chests; Coffee table; Child's bicycle; Cruiseaday gas tank. 386-6809.

COMPACT VACUUM, THE ULtimate in vacuums, new costs nearly $400. $95, excellent condition. Good console color TV, $175. Garage Sale. Trans-Canada at Millstream. 478-5449.

OLD ENGLISH FIREPLACE front. 1½" and 1¼" black iron pipe, complete hot water heating unit with Trane type convectors. Toilets, basins, used bricks, copper, hot water tank. 383-0802.

PAIR FRENCH PROVINCIAL fruitwood end tables, small oval Duncan Phyffe coffee table, pair table lamps, portable straight sewing machine. 479-7830.

BEDSPREAD, QUEEN'S BLUE, quilted, double, $25; bedspread, extra heavy lovely heirloom, eggshell, queen or double, $45. 477-6083.

WEEKEND YARD SALE. LARGE potted tomato plants. Various coin-vending machines. Dry knotty pine boards. Appliances, beds, VW van (less motor), pipes, etc. 478-6700.

8" TABLE SAW AND MOTOR near new, $100; reel type lawnmower, $60; twin blade electric mower, $40. Mornings only 385-2769.

2-PCE. BLACK NAUGAHYDE chesterfield suite, $225; 24" Danby range, $85; hide-a-bed, $50. Mel's Bargains, 3460 Quadra, 384-3152. Chargex and Master Charge.

ANNEX TRASH BURNER, $75; armless daveno, $40; 5-pce. wooden dinette, $50. Mel's Bargains, 3460 Quadra, 384-3152. Chargex and Master Charge.

44 TALL GENTLEMAN'S COMplete outfit — Rodex overcoat, suit, extra pants and shirt. Masonic Robbie Burns book, old addition. 477-5535.

DECORATE YOUR GARDEN, home or office with modern wood sculpture. Phone 477-0024 ask for P.K.

G.E. WASHER, $175. KENMORE dryer, $130. 24' Aluminum extension ladder, $30. Fleetwood 17" TV, $80. 598-4429.

SOLID WALNUT STEREO, $350. Solid walnut color TV, $450. 9' circular red shar rug, $130. Or offers. Phone 477-2513.

EXCELLENT CONDITION 21 cubic foot Coldspot thin-wall deep freeze, $200; 3½ Briggs inboard engine and propeller, $20. 385-5128.

FRENCH PROVINCIAL 4-DOOR dresser, $70 and headboard, footboard and rail, $35. All in excellent condition. 478-9825.

50 FEET WHITE PICKET FENCE $10. Electrolux Vacuum $25. Attache case $10. Typewriter; Tennis Racquets; Gas Range $5. 477-3957.

5' VANITY WITH SINK, $100; bathtub, $15; pedestal sink, $10. 658-8044.

CASCADE 40 HOT WATER TANK and heating unit, $55. Ironrite ironer, $30. 598-7838.

OLD STAINED GLASS WINDOW, semi-circle, 4x6, $250 or offers. 478-4734.

5' STEEL KITCHEN CABINET with doors and drawers and full length enamel sinks, $50. 384-3329.

MEN'S CALF SKIN JACKET, size 40, never worn, $100 or best offer. Phone Rolfe 382-6265.

VIKING 30" RANGE. G.E. 10 cubic foot fridge, white, new condition, delivered. 652-3259.

BABY CARRIAGE, PLAY PEN, back carrier, baby clothes, 478-9870.

WOODWORKING SHOP CLEARance, hardwood, plywood, arborite, marine plywood. 385-1713.

FIRESCREEN, COPPER FINISH, 36" wide, 29" high and matching log basket, $35. Call 382-7767.

CAR ROOF RACK $10, HOOVER canister vacuum, $25. 478-7068.

FRIDGE FOR SALE, WHITE, new condition, $150. 383-0282.

100 MISCELLANEOUS FOR SALE

Mais 385-2435

WE INVITE Your Family
to meet
Our Family
During Our
EXPANSION SALE

SAVINGS GALORE

—We service what we sell and have done so for over 80 years
—We stock and sell only items we would have (and in many cases do have) in our own homes.
—We are out of the high rent district, which enables us to give you the highest quality at the lowest possible prices.
—Lots of free parking.

—WE'VE TAKEN CLOSE TO 4,000 SQ. FT. OF WAREHOUSE IN THE BACK OF OUR STORE AND TURNED IT INTO RETAIL SELLING SPACE NOW THERE'S EVEN MORE SELECTION THAN EVER AT VICTORIA'S BIGGEST LITTLE FURNITURE STORE.
—OPEN A CHARGE ACCOUNT WITH MAIS — IN STORE CREDIT AVAILABLE
—YES WE HAVE MONTHLY PAYMENTS. OUR BUDGET TERMS ARE REASONABLE
—OPEN YOUR TOMORROW'S ACCOUNT TODAY AT MAIS

FREE COFFEE DOUGHNUTS

C.J.V.I. ON LOCATION

OPEN
Thurs. and Fri.
'Til 9 p.m.

"Remember — if its not from Mais you may have paid too much"

1821 COOK

GOOD USED
5-pce. dinette, table 30x48" with 1 leaf, 4 chairs, walnut grain, $59.15; 18" DIA Octagon hassock, brown, $9.95; Coffee table, arborite lined oak, $9.95; GE Swivel top vacuum cleaner, complete with tools, $29.95; 27" Bar stools, $7.95; 2-pce. dav. sofa and chair, like new, Gold-Brown stripes, Bargain $195.00; Single pedestal desk, dark walnut finish, 48"wx21"x28"h, $59.95; 24" Apt. size Viking range, timer, push-button, oven window, clean, $49.95; Many other items, Shop and Compare. BUY-RITE Furniture, 704 View St., Tues.-Sat. 9 a.m.-5:30 p.m. Closed Monday.

ROBINSON'S OWN
Our own "Pocket Fisherman" complete casting set, rod, reel and line. All metal high quality. Ideal for any fisherman.
ONLY $17.95
Robinson's
1307 BROAD 385-3429

GARAGE SALE, SAT., MAY 28, 1 to 5. Stereo record player and radio good condition; Viking wringer washer perfect condition; lawnmower, chesterfield and chair, other misc. articles. 1704 Murtle Ave.

30"X10' POOL AND FILTER, 2 guitars, rumpus room furniture, small trailer bike, children's toys, '69-74 Econoline trailer hitch, '65-72 Ford station wagon trailer hitch. 478-5692.

PING PONG TABLE, BED, mattresses, push lawn mower, stainless steel sink, vanity counter top, hot water tank, camp lantern, coleman stove, odds and ends. 477-8448, 1695 Alderwood St.

STEREO — TV COMBINATION, chesterfield, cupboards, glass fireplace screen, new green bathtub, miscellaneous. 995 Lochglen, 478-7970. Saturday, 10-5 p.m.

FURNACES, PLUMBING FIXtures, hot water tanks, doors, windows, cupboards, wroght iron, miscellaneous. 3336 Hazelwood (Langford), Saturday 1-5 p.m. 478-7970.

DRAPES — IMPORTED FABrics, custom made, 4 pairs, lengths 92", widths various. Milium backed, decorator colours, patterned. 598-6636.

SONAR CITIZEN BAND SET, 8 channels, 100 feet cable, $100. Snare drum, $20. N. scale moden railroad equipment; sell in part or whole, $300. Kent, 478-6449 after 6.

SINGLE BEDS, DRESSERS, wheel chair, 6 station intercom kitchen ware, other miscellaneous. 385-9923. Garage sale, Saturday, 523 Harbinger.

EUROPEAN HEALTH SPA LIFEtime membership. This is a good opportunity as these memberships are no longer available. Must sell quickly. 477-0316.

FOR SALE, 4X8 GENDRON POOL table, excellent condition, 2 sets of balls, ques and added table tennis top, plus equipment. 652-3718 after 5 p.m.

CASH FOR CANADIAN AND British collections. 385-9929 or Saanich Stamps Sales, P.O. Box 4094 Stn. "A"

FIREPLACE - STOVE, EXTRAORdinarily efficient, attractive appearance, compact, new, $249. 477-6164.

LEAVING VICTORIA, MUST sell all furniture. Hide-a-bed, tables, etc. plus small organ, call after 5 p.m. 383-9592.

RESTAURANT CHARGLO BOILer, gas, 30"x42"x66", $600. 477-6057.

GARAGE SALE, 357 CHESTER. Saturday, 10 a.m. to 4 p.m. Household, garden, misc.

BASEMENT SALE, SATURDAY-Sunday 10-4. 1960 Haultain-Foul Bay.

4X8 SLATITE POOL TABLE, plus accessories, $225 or trade for piano. 652-1887.

LIGHT GREEN RUGS, CHROME kitchen set, padded bar front, 386-2892 after 4 p.m.

2 BOX SPRINGS, 2 mattresses, one recliner chair. 598-1755.

180 YARDS GOOD QUALITY shag, also 22x12 green shag, half price. 385-4286.

SOLARIANIZE YOUR KITCHENbath, floor layer's best price in town. 386-8615.

GRANDFATHER CLOCK, mower, piano stool, dresser, fernstand, clock. 385-5126.

CHILDREN'S SAND BOXES 4'x4'x8" with sand, $15, delivered. 383-0047.

THREE VENETIAN BLINDS, custom nook seat and table, $1,000 new, best offer. 385-5670.

GARAGE SALE—ALL SORTS OF miscellaneous items, 10-5 p.m., 52 Cadillac Ave.

WESTINGHOUSE STOVE WITH self-cleaning oven, $150. 478-9339.

ONE ZENITH AUTOMATIC washer. 383-8269.

100 MISCELLANEOUS FOR SALE

THE TRADERS

3-ROOM GROUPS OF FURNITURE

The starter includes a 3-pce. bedroom suite, double dresser, chest and queen size headboard, 54" 452 coil mattress and box spring, 5-pce. dinette, 2 decorator table lamps, 2-pce. chesterfield and matching loveseat, a deluxe cocktail table, a square and hexagon lamp table. Reg. price $1338.75, Sale Price $998.

AVAILABLE ON EASY TERMS

Open Nightly 'til 9
Phone 388-6264
715 Finlayson

AUCTION GALLERY

We buy, sell or consign. Appraisals for all purposes. ESTATE SALES and LIQUIDATION SALES. Imediate pickup of your goods. All items sold same week of pickup. NO WAITING! We have our own trucks.
VICTORIA
966 YATES ST. 386-8448

AMANA MICROWAVE DEMONSTRATIONS
Every Fri. 6-9 P.M. Sat. 10-4

Major Appliances and carpet at contractor prices

McDONALDS SUPPLY LTD.
370 Gorge Rd. E. 386-6745

BILLIARD TABLES
WHY WAIT TIL XMAS?
Order your Play-Mor table or Play-Mor Shuffleboard today! Drop in and see them built. Direct from factory to you — no middleman — you save — it makes sense.
PLAY-MOR FACTORY
517 Kelvin Rd.
(Off Douglas and Cloverdale)
384-3332

Mel's BARGAINS
Used Furniture And Appliances
3460 Quadra 384-3152

KEEP SECURITY
Finest quality Security Alarm System that modern technology can produce sold at reasonable prices. Honest labour costs. Visit our showroom at 609 Courtney St. Keep Security Ltd., 383-2321. Call anytime.

MISTER SWEEPER
New and used vacuum cleaners. Every make in stock at fantastic bargains. Guaranteed.
906 Esquimalt Rd. (at Head St.)
386-2947

TILLICUM FURNITURE
2612 SOOKE RD.
Now makes camper, trailer and boat cushions. Any size or shape. Full selection of materials available. Free estimates. 478-0522.

Propane Fridges
New and used. Parts for Servels.
Special on tanks and htrs. 8028 Granville St., Van. 263-8756.

NEW GLASS GREENHOUSE package, propane range ideal for summer cottage, 1962 Pontiac, assortment of electrical cable and wire, 24" Mahogany door and jamb. 478-8811.

TWO YEAR OLD KIRBY VACUum cleaner (complete including shampooer) have just purchased new Filter Queen, $225 firm. Phone 382-8984 12-6.

MOVING SALE. TWO OLD chairs, $8 each, wooden table, bricks, books, records, lamps, house plants. Wooden barrel. 478-7802.

11' FRONT BAR COMPLETE with zam and glass washer. Plus numerous other used restaurant equipment — deep fryers, grills, etc. Phone 384-6325.

ARE YOU GOING TO SEE THE Crucible? Presented by Oak Bay Senior at Oak Bay Junior auditorium, May 27-May 30, 7:30 p.m. Adults $2.00, students $1.50.

FOR IMMEDIATE SALE, MATT-Fisher leather coat. Burgundy. Size 9. Excellent condition. 1 year old. $75 or offers. 385-5456.

SAVE 25% AT CHOICE RESTAUrants with Victoria Diners' Services. For information, phone 592-7680 or 382-1510.

GOOD SECRETARIAL TYPEwriter, 12" black-white portable T.V., 3M 051 copier, colour TV. 16" like brand new. 384-8565.

VIKING CANISTER VACUUM cleaner, $25. Wanted: Good clean topsoil. 30 yards, up to $150 Delivered. 478-9109.

18" REEL TYPE MOWER WITH catcher, excellent condition, $100. Also exercise bike, $10. 383-0400.

DINING ROOM SUITE WITH 4 chairs, buffet, what offers. 478-8078.

MUST GO!—MACLARY 200 heavy-duty washer and Beatty dryer. $400. 384-6708. 5 - 7 p.m.

MIDLAND CITIZEN BAND radio and equipment. For sale or for car trade. 384-8543.

COMPLETE SAW SHARPENING. Island Saw Co. 617 Chathan Street. 385-5500.

COMPLETE STOCK OF NATUral vitamins and megavitamins, Jubilee United Pharmacy.

LIGHT-WAY INC.
Wholesale Prices to Contractors
695 Alpha 384-9359

ALL WOOL ORIENTAL DESIGN carpet, 9x12, and 10x13, direct import. 386-2812.

PLASTIC HANDSAW GUARDS, Island Saw Co., 617 Chatham St., 385-5500.

WESTINGHOUSE 23 CUBIC FOOT freezer, asking $350 or best offer. Phone 595-3634.

QUILTED BEDSPREAD WITH matching drapes, refrigerator, like new. Phone 385-6150.

MUST SELL BRAND NEW Filter Queen Vacuum. $325 or best offer. 382-8041.

SACRIFICE. IBM EXECUTARY dictaphone and transcriber. Like new. $500. Phone 598-6164.

TWO 30" ELECTRIC RANGES, $125 each. One fridge $75. All in excellent condition. 652-2463.

DINING SET FOR 6; TWIN beds. Hollywood style; Piano. 388-7795.

FANTASTIC GARAGE SALE Something for Everyone. 117 Menzies Street, 383-8171, Sat. 10 - 4.

TWO DRESSERS, WEStinghouse fridge, for sale. Phone 384-0732.

G.E. POT SCRUBBER. LIKE new, $225, Viking fridge, excellent condition, $100. 477-6070 after 5.

GE CONVERTIBLE DISHWASHer, avacado, excellent condition, $175. 658-5895.

GARAGE SALE: SATURDAY May 29th 9 a.m. to 4:30 p.m. 891 Snowdrop.

CHILDREN'S CLOTHING, BABY to 5 yrs, child's desk, dolls crib. 477-6465.

USED FURNITURE, 10-SPEED, lawnmower, tools, children's toys. 477-9822.

TWO SPEED QUEEN AUTOMATic washers and dryers. 30-day guarantee. $300 a pair. 592-6084.

WESTINGHOUSE CLOTHES dryer $75. 478-0609 after 6.

1 USED 2,000 GALLON OIL tank, 2 person holes. 384-2012.

22 CUBIC FEET FREEZER. 478-6261.

100 MISCELLANEOUS FOR SALE

MAYTAG

GOLDEN VALUE DAYS

BUY NOW AND GET AN EXTRA LARGE TRADE-IN FOR YOUR OLD WASHER/DRYER

SEE OUR DISPLAY AD
Thurs. Times Page 21
Fri. Colonist Page 26

C. TAYLER
Home Appliance Ltd.
707 JOHNSON
383-3281

EATON'S WAREHOUSE STORE
749 View St.

10 ONLY
Built in 6 cycle dishwashers. On special at $299 each.
ALSO
Decadex sundeck and waterproof coating. Contractors price $22.18 per 5 litre pail. Covers approx. 70 sq. ft.
Imperial Building Materials
2955 Douglas 386-1401

MAYTAG

2 million owners can't be wrong
C. TAYLER
HOME APPLIANCE LTD.
707 JOHNSON 383-3281

COPYING — DUPLICATING—Printing equipment and supplies, we have them all. Copyers from $229. Stencil Duplicators from $850. Tabletop and floor model presses. New and used. We always score with price and service. Greir's Business World, 385-1511.

3 BRIDESMAID DRESSES; 9X11 carpet; Hoover vacuum; crib, high chair, car seat, etc; bunk bedspread; lady's fur trim coat; Indian sweater; lady's and children's clothes; fabrics, scraps and remnants. All reasonable. 385-0364.

GENDRON POOL TABLE, ONLY 6 months old, excellent condition, suitable for adolescents (ages 10-18), 6 ft. long, 3 ft. 4 in. wide, 32 in. high. Ideal for rumpus room. 385-0456.

YARD SALE; BABY CLOTHES to car parts. Van seat, chairs, collectors items. '65 Pontiac, running. Two yards to choose from. Saturday 29th, 10-5. 595-5363, 1452 Gladstone.

30 INCH ELECTRIC RANGE, perfect working condition. Needs cleaning. Free stove cleaner. Asking $95. Complete bathroom fixture including all fittings, white $89. Phone 656-4339.

GARAGE SALE
May 29 and 30, 10 a.m. - 4 p.m. crib, children's clothes, 201 shoes all styles, $4.00 each (nursing, hush puppies etc), household goods, 3836 Epsom Drive.

GARAGE SALE AT 2619 DEAN Ave., Saturday 10 - 4. Miscellaneous household articles and furniture including metal awnings electric jigsaw, bedroom and kitchen suites, luggage, etc. '92-3740.

TEEN'S BLAZER, 16, HARDLY worn, $20; teen's long dress, 14x, $12; woman's raincoat, zip-out lining, 16, excellent, $20; diamond wedding rings, $275, offers? 595-2382.

GARAGE-YARD SALE—45 GALlon drums, clay flower pots, miscellaneous tools, furniture, collectibles. 4056 Livingstone Ave. 477-1722.

CAMERA, EXCELLENT CONDItion; Konica auto S2, $85; 2 briefcases, new $25 and $15; winter tires 825x14, reasonable condition, rims included $60. 479-8839 after 6.

BOOK CASES, 3 SHELF, 12x36x36". $57.75. Ready to finish, modular furniture. Personality Shelving Centre Ltd., 615 Chatham St. 383-5411. Open Saturdays.

Aluminum Gutters
5" CONTINUOUS in baked enamel. Screens, windows and awnings.
B.C. ALUMINUM 479-7121

HOUSE OF FARRAH, 720 YATES St. Mall. Imported gifts, Peacock chairs, inlaid tables, ladies fashions, jewellery, water pipes. 384-2444.

TWO OLD STYLE BATHTUBS, one new glass patio door, various sizes damaged aquariums, show case, other odds and ends. 478-4004, evening 478-6137.

A. B. DICK MODEL 325A TABLE top printing press, fully automatic, designed for paper masters only. Excellent condition. Must sell, will take best offer this week. 388-6331.

ORIENTAL DESIGN CARPETS, 100% Virgin wool, direct import price to you. Tremendous savings. Private. 386-1312.

OUTDOOR INCINERATOR BARrels, ready to use. Free delivery, $5.79. New and used wooden barrels. 383-1328.

USED GESTETNER and RONEO stencil duplicators from $100. At INTERCONNECT, 939 Johnson, 384-0511, Anytime.

A WORLD OF PLASTICS
ONE STOP PLASTIC HEADQUARTERS — INDUSTRIAL PLASTICS, 2105 DOUGLAS.

EDISON CYLINDER PHONOgraph, Edwardian hand-painted fire screen, both excellent. 595-4768 after 5.

VIKING CONTINUOUS CLEAN Stove, excellent shape, $200; Console stereo $200; Dressers, mirrors, etc. 386-7681.

GARDEN TOOL SHEDS
School construction projects. 5'x7' —shingle roofs, floor. Cost of material only. 478-7048.

STAND UP PHOTO HOLDERS for Displaying Snapshots — now at Industrial Plastics, 2105 Douglas Street.

SEVEN-HORSE-POWER ROTOtiller, 2 speed ahead, and reverse. Phone Al 384-6414, between 8 a.m. - 5 p.m.

FIVE PIECE BEDROOM SUITE, one 9x10½ wool rug with underlay. 3 pair rose drapes, 5x5' tent. 592-2838.

MOVING MUST SELL, Baycrest 2-cycle dryer, 4 years old. Excellent working condition, $75. 478-6010.

FLUORESCENT LIGHTS. FOUR foot four tube units and door closer. Steel mesh windows. 382-6378.

ONE V.I.P. EUROPEAN HEALTH Spa Membership. Asking $400 or offers. 478-2904.

GREEN BED-CHESTERFIELD, armless, Reese equalizer hitch, reasonable. 592-2837.

SACRIFICE. NEW GENT'S FURnishings. 2 flight bags. Trailer hitch. 592-3836.

WESTINGHOUSE REFRIGERator and electric range, harvest gold. Nearly new. 656-3456.

MINTONCHINA, ANCESTRAL. Place settings and extra pieces, 388-9404 eves.

LACED WEDDING DRESS, HEAD piece and veil, size 13-14. Used last October, $125. 384-9946.

ASSORTED BEAUTIFUL HANGing flower baskets, bedding plants. 3729 Savannah. 385-8006.

MAN'S WARDROBE, SIZE 42 tall, suit, new "Arrow" shirts, etc. 382-7617.

GOOD USED CARPET FROM apt. building, $2-$3 per yard. Phone Mr. Saunders at 383-9382.

SLATITE POOL TABLE 4X8, 1 year old, $325. 382-3560.

WHITE BATHTUB AND SINK INcludes all fixtures $25. 382-8871.

WOODEN MOULDING FOR plate rail. 479-9155.

100 MISCELLANEOUS FOR SALE

NEW AND USED
Sofa and Loveseat clearance, $449.00; Just arrived, 4-pce. chesterfield suite, reg. $999.00, our price $699.00; 2-pce. chesterfield suites, $119.00 to $559.00; Hide-a-beds, $219.00 to $398.00; Converto, $79.00; Wooden rocking chairs, $62.50 to $139.00; Swivel rockers, $159.00; Recliners, $139.00; Complete bedroom suites from $189.00; Bunk beds, $249.00; Single beds, $49.00 to $149.00; chests of drawers, $32.50 to $149.00; dressers, $39.50 to $149.00; 8x11 Persian pattern rugs, $119.00 to $179.00, coffee tables, $7.95 to $95.00; Vacuum cleaners, $24.50 to $79.00; 5-pce. kitchen sets, $59.00 to $99.00; Duncan Phyfe drop-leaf table and 4 chairs, $319.00; China cabinets, $119.00 to $299.00; corner china cabinet, $289.00.
Use your Chargex
PANDORA FURRNITURE LTD.
New and Used Furniture
1050 Pandora Ave., 383-6319

GARAGE SALE
No selling before 10 a.m. Sat. or Sun. Complete Austin a-40 head, ready to go. Chrome table and 6 chairs, $45; 3-drawer chest, $25; assorted picture frames — some very old. Antique bottles and canning jars (make an offer on the lot); small trunks; brass spitoon; push mower; bicycle; books; odd windows; starter set of left-handed golf clubs; numerous small estate items. 4525 Cheesman (off West Saanich Road, just past Wilkinson). Come and make your offers!

Aladdin Furniture Strippers Ltd.
356 BAY ST. 383-2533
Let us strip your furniture of all paint and varnish. Closed Monday.

HELP PAY FOR OUR FAMILY vacation. Miscellaneous and fine antiques. Girl's bike, $20; Gloverall Duffle coat, $15; Metal tool box, $5; Chest of drawers, $20; walnut cabinet, $35, both need refinishing. Old mahogany inlaid bed with new mattress and box spring, $150; pine chest of drawer Circa 1860, $150; two mahogany side boards (buffets), Circa 1870, 1910, $195, $240. All antiques in excellent condition. No reasonable offers refused. No deals please. 598-6336.

LARGE GARAGE SALE. SATURday, May 29 10 a.m. to 5 p.m. Items from 3 families. Table by the Business and Professional Womens Association of Sidney. 2 TV sets, 1965 VW stationwagon, tent, bikes, trikes, drapes, typewriters, adding machines, 2 rollaway cots, highchair, childrens toys and books etc. (Many paperbacks), clothing, ornaments and much much more. 9441 Maryland Drive, Sidney (corner Frost and Maryland). 656-6466.

TARPOLINES, SPECIAL PURchase, vinyl cover, complete with tie down clamps. 15'x20", $31.40 each or 2 for $58.50. 14 new double, stainless steel KIL kitchen sinks, 22"x33", complete with basket strainers and ledge back, $51.38 each, regular price $86.25. Steel access panels and covers, 12"x12", $8.00. Call 388-6474, Monday-Friday.

NEW MAHOGANY BEDROOM suite with queen size boxspring and mattress. Oak Coffee table and 2 matching Commodes. Portable stacking Kenmore Washer and Dryer, Harvest Gold. Electric wall fireplace with fire logs. Phone after 4 p.m. and weekends. 382-4307.

SUNDAY GARAGE SALE
One picnic tent. Fishing gear. 14' fibreglass over wood powered by 20 H.P. Chrysler electric, and trailer. Japanese fish floats. Tools. Lots of other miscellaneous items. Sunday, 12-6 p.m. 740 Danbrooke in Langford, across from the new fire hall on Millistream.

COMPRESSOR ¾ HORSEPOWER, like new, $180. Saber saw 1" strokes, $35. ½" drill $25. Slide projector, $70 19" Viking colour TV. $250. Floor polisher $10. Small tent, $20. Pup tent $8 Life jackets, boat cushions, charts. 386-7310.

LARGE ENGLISH PRAM $100 Infant back carrier $5; Childs gate $5; Car top luggage rack $25; Console Hi-fi radio; Miscellaneous pieces of Gainsborough China. 477-5521.

DEMOLITION SALE: CABINETS, doors, windows, bathtubs, toilets, sinks, fire alarm system, etc. On sale at 1024 McClure, 12-6 p.m. every day except Sunday till May 31st.

UNIVERSAL TRADING CENTRE
584 Johnson, Upstairs Warehouse Bargains. Tools. furniture, antiques. curios, glasswear, pictures, stereos, cameras and jewellery. 383-9512. We Buy, Sell and Trade.

SHELF 6' HIGH: WIDTH 5', $130. Wooden chairs, set of 4 $120; Set of 3 chairs $75; Cornflower; Crystal; China (one dinner set); Dishes; Glasses; Miscellaneous 385-8864.

GARAGE SALE: ALL DAY SATurday and Sunday. TV, stereo equipment, toys, golf clubs, 10-speed bikes, etc. 592-9164, 2-1803 Fernwood.

GARAGE SALE—SATURDAY 1 - 4 p.m. Ping pong table, double cot, 2 three speed bicycles, lawn mower, heavy duty utility trailer. barbeque, bed, etc. 773 Tulip.

SPODE GAINSBOROUGH PATtern, open stock. Service for 8 with covered vegetable dish, platter, coffee pot, cream and sugar. Half price. 656-1353.

TELEPHONE ANSWERING MACHINES
Lease to own for as low as $12.00 per month. INTERCONNECT, 384-0511, Anytime.

PORTABLE WHIRLPOOL dryer, larger size, almost new. Admiral colour TV, very good condition. 383-1240 after 5 p.m. weekdays. Anytime weekends.

KEYS FITTED TO ALL MAKES of cars. Foreign autos our specialty.
PRICE'S LOCK AND SAFE LTD.
847 Fort 384-4105

GOOD AUTOMATIC WASHER, $60. Large, older fridge, $25. Wall hung basin with faucets, $8. Old milk can, $10. 656-4738.

BASEMENT SALE—200 YARDS of yard goods, skis and accessories, girls clothing, sizes 10-12. Dishes, antiques, old curtains and bedspreads, jars. 357 Davida.

UNIMAT MODEL LATHE, 3 JAW chuck. other accessories, hardly used. Cost $310, asking $230. 15-speed Gitane bicycle, half price $75. Phone 595-1330.

DISHWASHER, AS NEW. WEStinghouse 5-cycle, harvest gold, $200; 30" stove, white, good working order. Phone 598-5770 after 6 p.m.

COAL AND WOOD HEATER, $150; students desk, $40; small boy's Mustang bike, $15; Dog travel cage, $12. 595-0865.

"MAGICIANS" LAST CHANCE for sale—zig zag girl, Chinese chopper, and dagger chest. Phone 592-1422.

FULL SIZE POCKET BOOK rack, or use as you like. Factory made, good shape, offers. 385-2022 or 479-4697.

FLUSH "UP"
TOILET—SHOWER—BASIN
for basement floors lower than existing plumbing. $595. 656-2235.

ONE NEW LOOSE DIAMOND, weighing approximately 0.73 carat. Of good colour and of Imp. 1 quality. 385-2712 between 9 - 5:30.

G.I. JOE AND BIG JIM TOYS, old red bricks, 15" chrome mag tires. truck shells. Used 2x10's, '59 Morris parts. 477-6853.

MAVERICK HARDTOP TRAILER with many extras, $900. Electric stove, $40. 592-0089

25 CUBIC FOOT FREEZER, PERfect running condition, $300 firm. 642-3716.

23 CUBIC FT. VIKING DEEP freeze. Deluxe model. $250 or offers. 478-4562.

I HAVE 4 TICKETS FOR EACH of 5 Olympic events. The lot $160. 479-4145.

BROWN KOEHLER COUCH AND chair, good condition. Phone 478-5430.

ONE HOOVER UPRIGHT, $30. New Sunbeam vacuum, $30. 478-7243.

BULK DRY CLEANING 8 LBS. $4.50. King Koin Laundrette. Burnside Plaza. 383-5623.

USED 8' FLUORESCENT FIXtures, including tubes. $15 each. 592-6483.

EASY AUTOMATIC WASHER, needs repair, as is, $50. 383-4298.

X-RAY MACHINE, COST IN THE thousands, sell $60. 652-1509.

Final
CLASSIFIED 386-2121
TELEPHONE 383-4111

The Daily Colonist.

Vancouver Island's leading newspaper since 1858

Cloudy, high 15
Weather Details On Page 2

No. 141 – 118th Year | VICTORIA, BRITISH COLUMBIA, SATURDAY, MAY 29, 1976 | 15c Daily, 30c Sunday

Ferry workers serve strike notice

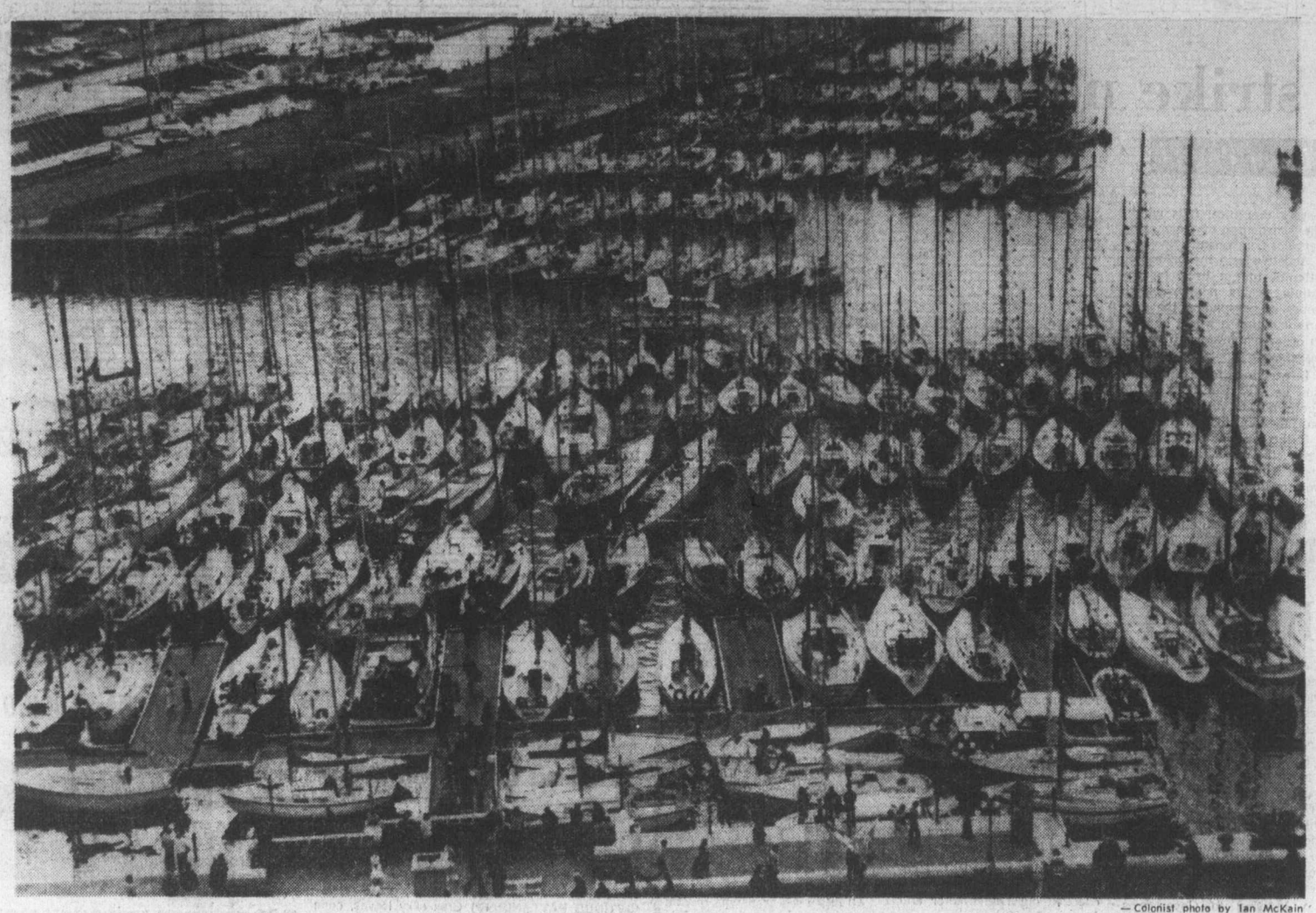

— Colonist photo by Ian McKain

Fleeting view of fleet

Like fly caught in spider's web, lone seaplane looks as if it's entanged in masts of armada of Swiftsure yachts Friday night in Inner Harbor. A large number of record 327 vessels entered in today's Juan de Fuca and Swiftsure races moored across from Empress hotel as part of Victorian Days celebrations. (See stories Page 21)

Midnight Monday deadline

Canadian Press

B.C. Ferries workers have served 72-hour strike notice on the provincial government, leaving the possibility that residents of the Sunshine Coast, Gulf Islands and Vancouver Island will be marooned by Tuesday.

Cliff Andstein, assistant general-secretary of the B.C. Government Employees Union, said in an interview from Vancouver that strike notice was served on the B.C. Public Service Commission, bargaining agent for the government, and the union would be in a position to strike by midnight Monday night.

Andstein said the marine services component of the BCGEU doesn't intend to launch a full-scale strike Tuesday but disruptions in service can be expected.

The union is protesting the government's intention to lay off 421 ferries employees June 1. The decision to lay off the workers is centred around hours of overtime.

The government has said repeatedly that the union has refused to allow flexibility in overtime and as a result the government, which owns and operates the ferries, must lay off the workers and have fewer workers still working overtime.

Transport Minister Jack Davis has said the layoffs could have been avoided if the union would agree to let workers work less overtime and keep more people employed.

Andstein said the government is willing to discuss hours of work at the bargaining table but refuses to talk about the layoffs.

While the government continues to state publicly that the overtime issue goes hand-in-hand with the layoffs, he said, the Public Service Commission separates them entirely at the bargaining table.

Andstein would not disclose the results of the strike vote

Continued on Page 2

Lower ceiling on B.C. home help

Changes in home purchase assistance offered to would-be first-home purchasers in B.C. were announced Friday by Housing Minister Hugh Curtis.

He said the changes, which basically put a ceiling on the value of a "first" house or apartment, geared future emphasis to affordable housing.

"I wouldn't say the old system was abused, but it was used fairly freely for the purchase of homes in the higher-cost brackets," Curtis said. "We have documented cases of homes in the $70,000 to $90,000 category being purchased with government aid."

Under legislation introduced Friday those seeking government grants and government second mortgages will be eligible only if the accommodation they seek meets the following total price structure.

In Vancouver the top price will be $47,000, in Victoria $45,000, other Vancouver Island areas $38,000, in the Cranbrook area $33,000, and in the Kamloops area $34,000.

Eligible home purchasers can obtain a $1,000 government grant and a second mortgage of up to $5,000 from the government.

Interest rates have not yet been established but Curtis said his new legislation geared the rate to those existing under the National Housing Act.

While the changes affecting new homes are relatively minor, people purchasing existing older homes get an extra break. In the past their maximum second mortgage was $2,500. Under the new legislation they will be able to obtain $5,000.

The other changes, Curtis said, open up the grant and mortgage to people wanting to purchase apartments. "The

Continued on Page 2

Split in oil ranks: No price change

BALI (Reuter) — The Organization of Petroleum Exporting Countries split on oil price policies Friday, leaving the basic cost of petroleum unchanged at $11.51 a barrel.

Indonesia Mining Minister Mohammed Saldi, chairman of the meeting, said the OPEC ministers might meet again before their next scheduled session in December to reconsider ending the price freeze in effect since last October.

Inside

Hydro locks horns with energy board —Page 7

Victoria lots jump 556% —Page 10

Auditor-general: Clashes continue —Page 11

Nude dancers at the Met —Page 19

Energy will top Bennett-Evans talks —Page 28

Veteran angler is still for reel —King Fisherman, 29

Background	5
Bridge	39
Classified	31-47
Comics	30
Crossword	40
Editorial	4
Entertainment	18, 19
Family	22-24
Finance	6, 7
King Fisherman	29
Marine Calendar	28
Names in the News	25
Provincial Court	9
Sports	14-17
Television	32

Orion misdeal: Goyer blames erring general

OTTAWA (CP) — Supply Minister Jean-Pierre Goyer said Friday that a fundamental error by an armed forces general resulted in the government's $16-million commitment to the Lockheed Aircraft Corp.

Goyer told the Commons that the general — later identified as Brig.-Gen. Dudley Allan — only received an oral assurance from Lockheed that it would arrange interim financing for the $1-billion deal to buy 18 long-range patrol aircraft.

"The general should have asked Lockheed to put this assurance down in writing," Goyer said.

The proposed deal to replace the armed forces Argus patrol aircraft collapsed last week after Canadian chartered banks refused to provide interim financing to the financially-troubled U.S. firm.

However, the government still owes Lockheed up to $16 million for design work and preparations authorized in December by Goyer. The supply department was responsible for signing the contract on behalf of the defence department.

The minister said outside the Commons that he would never have approved sending a telegram to Lockheed authorizing the work to go

Continued on Page 2

University giant broke, shut

NEW YORK (AP) — City University of New York, the third largest university system in the United States, was ordered to close Friday after defaulting on its faculty payroll, affecting about 250,000 students.

Some of the university's 20 colleges were holding final examinations. Others had completed exams but had not issued grades.

University officials said between 30,000 and 40,000 senior students had been scheduled to graduate in June.

Controllers urged to accept

ST. JOHN'S, Nfld. (CP) — Canada's 2,400 air traffic controllers are voting on a new contract offer from the federal treasury board. If the results are negative, they plan to go on strike at midnight Monday.

The union executive has unanimously recommended that the members accept the offer.

Jim Livingston, president of the Canadian Air Traffic Control Association, said results of the vote are expected to be in by late Monday night.

"Members who are scheduled for duty following the strike deadline will be available for duty as scheduled in anticipation of ratification," he said in a statement.

The tentative agreement between negotiators for the air traffic controllers and the federal treasury board was reached here Friday.

Livingston said the federal government has agreed to delay expansion of French to all airports in Quebec pending further study and to increase wages by 11 per cent to a maximum of $2,400 for any individual.

The union's opposition to a federal policy of gradually extending the use of French to all Quebec airports was a major stumbling block in earlier negotiations that recessed in Ottawa last week.

The union maintains that any language but English at major airports will create needless hazards.

The government had originally offered a wage increase of 9.5 per cent but the union held out for 11 per cent to a maximum of $2,400.

Wages now average $16,700 a year.

Quebec wing angry

MONTREAL (CP) — The Quebec regional director of the air traffic controllers union said Friday he plans to seek disaffiliation of the Quebec section of the union following a decision by the federal government to delay extension of bilingual air traffic control.

Jean-Luc Patenaude said treasury board negotiators had "yielded to blackmail" in reaching a tentative contract agreement with the Canadian Air Traffic Controllers Association.

A key element of the agreement reached Thursday is a promise by federal negotiators that the use of French in traffic control operations in Quebec will not be extended until after the report of a one-man commission of inquiry.

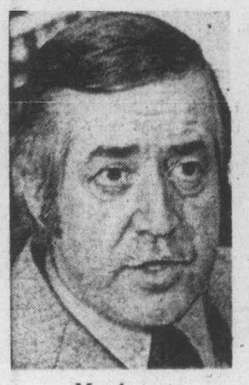

Mackasey
. . . 'better inside' cabinet

Mackasey lashes out at UIC change:

Inflation burden hung on jobless

MONTREAL (CP) — Bryce Mackasey, federal consumer affairs minister and postmaster general, appears to be at odds with the government's proposed change in eligibility requirements for unemployment insurance benefits.

"This is the first time I've seen a government putting the burden of inflation on the unemployed," Mackasey said after speaking before an international conference on labor relations.

This week's federal budget would extend to 12 weeks from the current eight weeks the amount of time a person must work to be eligible for benefits.

"I don't know who . . . will benefit from the change but I do know who won't — the workers," he said.

"The government has undertaken to provide financial support for the jobless and must do so."

Mackasey stopped short, however, of a forthright declaration against the change in eligibility requirements.

"I can't even tell you how I voted in the cabinet," he said when asked for a firm statement on the subject.

In his speech, which dealt mainly with the important role of youth in todays world, Mackasey said:

"Today, one gets the impression that the only dishonest people in the country are the unemployed.

"On that subject, we must decide whether we can continue our social reforms by taking money out of the pockets of the unemployed."

Asked why he had not resigned if he disagreed with the policy of his own government, Mackasey answered:

"Because, with my political convictions, I believe I'm better off being inside than outside."

Toronto trading

TORONTO (CP) — The Toronto stock market was fractionally higher at the close of moderate trading Friday.

Analysts said the slight rise indicated the market was levelling out in the wake of Tuesday's rather disappointing federal budget.

A total of 218 contracts were traded on the options market, little more than half of the 405 contracts traded Thursday.

In the block trading, 17,500 sqres of Western Decalta Petroleum Ltd. at $6⅛ a share was the largest, followed by 15,000 shares of Westinghouse Canada Ltd. at $21. Two 10,000 block trades tied for third place, Bethelem Copper Corp. A shares at $13¾ a share and Rio Algom Ltd. at $31¾ a share.

Bow Valley Industries fell 2¾ to $25½ a share after trading was resumed about 1:30 p.m. A trading halt was issued Thursday pending disemmination of news that Ashland Oil Inc. and Ashland Oil Canada Ltd. have agreed to acquire half of Bow Valley's participation in the Braie oil field in the North Sea for $15 million.

Trading halts continue on shares of Pan Ocean Oil Corp., which lasb traded at $14⅞ a share, and Winco Steak n'Burger Restaurants. Winco traded at $6¼ before Friday morning's halt.

CLOSING AVERAGES

154 Industrials	190.91	+0.13
12 Golds	289.34	−1.23
29 Base Metals	88.65	+0.28
19 Western Oils	241.66	+0.85
Volume 2.34 million.		

BOX SCORE

	Fri.	Thurs.
Issues traded	654	665
Advances	203	146
Declines	188	259
Unchanged	263	260
New highs	24	27
New lows	12	16

ACTIVE STOCKS

Vol		Close	Chge
54464	Bow Valley Ind	25½	— 2¾
27687	Dome Pete	44½	+ 1⅛
26075	C Holiday Inns	3.20	+ .29
23400	Sklar Mfg	2.14	+ .14
16726	Abbey Glen	5⅞	+ ⅛
15789	Imp Oil A	24	— ⅛
15406	Brascan A	10¾	
1430	M-Ferguson	26⅜	+ ¾
15000	Westinghouse C	21	
14670	Can Pac	17¼	— ⅛

GROUP AVERAGES

Banks	302.01	−2.23
Beverages	259.24	+0.36
Chemicals	129.09	−1.02
Communications	380.65	−4.49
Construction material	193.60	+0.34
Food processing	278.25	+1.34
Gen. manufacturing	183.35	+0.23
Industrial mines	133.95	+0.99
Merchandising	346.65	−0.94
Oil refining	203.38	+0.23
Paper—Forest Prod.	115.96	−1.26
Pipelines	173.29	−1.36
Real estate	72.70	−0.46
Steels	226.74	+0.70
Trust and loan	239.02	+0.12
Utilities	149.95	−0.03
Miscellaneous	133.54	+1.21

Up 9, Down 8.

MARKET REPORT

Closing quotations for Friday, May 28, 1976

Quatations supplied by The Canadian Press, Richarson Securities, Pitfield Mackay Ross and Co. Ltd., Merrill Lynch, Royal Securities Ltd., A. E. Ames and Co., Pemberton Securities, McLaod Young, Weir and Co., Dominion Securities Corp., Harris and Partners Ltd., Bongard, Leslie and Co. Ltd., the Royal Bank of Canada and the Bank of Nova Scotia.

TORONTO CLOSING STOCKS
Distributed by CP
Toronto Stock Excpange—May 28

Complete tabulation of Friday transactions. Quotations in cents unless marked $. z—Odd lot, xd—Ex-dividend, xr—Ex-rights, xw — Ex-warrants. Net change is from previous board-lot closing sale.

Stock	Sales	High A and B	Low	Close	Net Ch'ge
A.G.F.M	500	191	190	190	− 5
Abby Glen	16726	$5⅞	5⅝	5⅞	+ ⅛
Aby Gln w	650	110	110	110	+ 2
Abitibi	7090	$11¾	11⅝	11¾	
Abitbi 10	420	$50¾	50¼	50½	+ ¼
Acklands	600	$13½	13½	13½	
Acklnd 2p	z50	$13½	13½	13½	
Acme Gas	2000	10	10	10	+ 2
Advocate	200	180	180	180	
Afton Min	100	$6½	6½	6½	
Agnico E	3000	415	405	415	
Agra Ind A	500	$6½	6½	6½	+ ⅛
Ahed M	500	115	115	115	+ 5
Akaitcho	43900	75	75	75	
Albany	5500	31	30	30	− ½
Alt East G	9435	$12⅛	12	12	− ⅛
Alt Energy	7450	$9¾	9⅝	9⅝	− ⅛
Alta Gas A	4584	$12⅝	12½	12½	− ⅛
Alta G C p	z95	$57	57	57	
Alta G E p	z110	$21¾	21½	21½	
Alta G F	200	$25¾	25¾	25¾	
Alcan	3063	$26⅜	25⅝	26⅜	+ ⅜
Algo Cent	z117	$13	12½	12⅞	
Algoma St	2382	$28¼	28¼	28¼	
All-Can B	200	235	235	235	
Allarco Dv	500	$12½	12¼	12¼	− ⅛
Alliance B	1100	380	370	380	
Alminex	560	$5⅞	5⅝	5⅝	− ⅜
Alumin 4 pr	150	$12½	12½	12½	− ½
Almin 4½ p	220	$34	34	34	− 3
Alum 3rd p	800	$26¼	26¼	26¼	
Am Bonza	37535	410	390	395	+ 5
Am Larder	2000	21	21	21	− 2
Am Eagle	8500	54	51	54	+ 1
Am Leduc	1000	7½	7½	7½	
Andres W	200	$10½	10½	10½	
Ang CT 4½	300	$22½	22⅛	22½	− ⅛
Ang CT 290	395	$30	29¼	30	
Ang U Dev	7700	97	95	97	+ 2
Aquitaine	2465	$21½	21¼	21½	+ ¼
Argosy	2000	13	11½	11½	−1½
Args 250 p	z5	$28¼	28¼	28¼	
Asamera	66450	$16	15¼	15⅜	− ¼
Asbestos	723	$31	30⅞	30⅞	+ ¼
Ashland C	10900	$12¼	11⅞	11¾	− ⅛
Ashland pr	600	$23½	23½	23½	+ ½
Asoc Porc	1000	56	56	56	− 4
Atco A	2500	$15⅞	15⅝	15⅞	+ ¼
Avoca M	5000	19	19	19	
BC Sugar A	101	$21	21	21	
BP Can	1760	$10	9¾	9¾	− ¼
Bad Boy	200	345	345	345	+ 5
Banister C	1200	$9⅞	9⅞	9⅞	+ ⅛
Bank BC	z50	$20½	20½	20½	
Bank Mtl	5355	$15⅜	15¼	15⅜	
3k Mtl r	93267	20½	19	19½	− ½
Bank N S	5381	$41¼	41	41	− ⅜
Bankeno	1900	195	192	194	+ 1
Baton B	1500	$8½	8½	8½	− ⅛
Bay Mills	z50	$12	12	12	
Beavr E A	525	425	425	425	
Becker B p	1600	$6	5¾	6	+ ¼
Bell Canad	10272	$47¾	47½	47⅝	
Bell A pr	z3	$47½	47½	47½	
Bell B pr	z50	$47⅝	47⅝	47⅝	
Bell C pr	500	$25¼	25¼	25¼	
Bell D pr	1000	$49¾	49¾	49¾	+ ¼
Bell 2.28	650	$26	25¾	26	+ ¼
Bell Can W	12950	400	380	395	− 5
Beth Cop A	12195	$13¾	13⅝	13⅝	− ¼
Bl Hawk	z200	22	22	22	
Black P A	100	355	355	355	
Block Bros	1100	405	400	405	
Bombrder	550	235	230	235	+ 5
Border C	3000	210	207	210	+ 5
Bovis Cor	6100	90	86	86	
Bow Valy	54464	$26	25	25½	−2¾
Bowater	z72	310	310	310	
Bralor Res	8200	360	340	340	− 5
Bramalea	155	$6	6	6	
Brameda	42906	124	110	120	+ 5
Brascan A	15406	$10⅞	10⅝	10¾	
Brenda M	1400	$7⅝	7½	7½	− ⅛
Bridger	32391	$7½	7¼	7⅜	
Bright A	200	$7¼	7¼	7¼	− ⅛
BC Forest	4100	$22¾	22¾	22¾	− ⅛
BC Phone	5750	$13¼	13	13¼	+ ¼
BCPh 4¾ p	z5	$47½	47½	47½	
BCPh 1956	100	$48¼	48¼	48¼	+ ¾
BCPh 4.84	z25	$12⅝	12⅝	12⅝	
BCPh 6 pr	150	$61	61	61	+ ½
BCPh 6.80	100	$18	18	18	
BCP 7.04 p	300	$18⅛	18⅛	18⅛	
BCP 10.16 p	829	$26⅜	26¼	26¼	− ¼
Broul Reef	z200	23	23	23	
Brunswk	2450	$5	5	5	
Bulora Cor	5900	20	18	18	− 2
Burns Fds	1673	$11⅛	11	11	
C					
CC Yachts	500	360	360	360	
Cal Pow A	3205	$30	29¾	30	
Cal P 10 p	70	$103⅛	103	103	− 2
Cal P 9.75	40	$101½	101½	101½	+ 1
Calvert	5200	21	21	21	
Cam Mine	15500	46	45	45	− ½
Camflo	2700	$9¼	9⅛	9¼	− ⅛
Camp RL	200	$23¾	23¾	23¾	− ⅜
Campau A	1000	480	475	475	
Can Cem L	100	$10¼	10¼	10¼	+ ⅛
CDC pr B	643	$99	98¾	99	+ ¼
C Nor West	40260	$8¼	7⅞	8¼	+ ⅜
CNwst r	143650	21	15	20	+3½
C Pakrs C	1300	$22½	22⅜	22½	+ ¼
Can Perm	585	$18½	18½	18½	
CS Pete	11100	320	305	315	+15
Can Trust A	450	$22⅞	22½	22⅞	+ ⅜
C Tung	2500	400	395	395	− 5
C Cable w	400	215	210	215	
Cdn Cel	2550	$6⅞	6¾	6⅞	
CC Man A	200	$25	25	25	+ 1
C Curtis	1200	50	50	50	
C Ex Gas	7300	395	390	395	
CGE	130	$27⅞	27⅝	27⅞	+ ⅞
C Homestd	8600	$6⅞	6¾	6¾	
C Hydro	4100	$9¼	9⅛	9⅛	
CI Bk Com	6120	$28	27¾	27⅞	
CIL	1600	$24	23¾	23¾	− ⅜
CI Powr A	1100	$14⅝	14½	14⅝	+ ⅛
CLI Pete	z100	15	15	15	
C Manoir	6800	$5¾	5½	5⅝	+ ⅛
C Merrill	2500	$9½	9¼	9¼	
CNat R	1000	485	485	485	+ 5
C Ocdental	3020	$13⅜	13⅛	13½	+ ¼
CP Inve	5545	$21⅜	21⅛	21¼	
CP Inve pr	591	$42½	42½	42½	+ ¼
CP Ltd	14670	$17⅜	17	17¼	− ⅛
CPL A p	500	$9	9	9	+ ⅛
CPL UK p	100	450	450	450	−25
C Reserve	2200	435	425	435	+10
Cdn Sup O	645	$45½	45	45½	+ 1
Cdn Tire	z110	$47	46	46	
Cdn Tire A	7565	$49⅛	49⅛	49⅛	− ¼
C Uilties	1500	$12¼	12	12	
C Util $1.25	z42	$23½	23½	23½	
CU 10¼	630	$26¼	26	26	− ¼
C Util w	2700	370	365	365	
C Vickers	z97	$22¼	22¼	22¼	
Canbra	1500	400	390	390	
Candel Oil	300	$13⅜	13⅜	13⅜	+ ⅛
Canron	638	$22	21¾	22	
Capit Div	z200	30	30	30	
Cara	z15	$5¼	5¼	5¼	
Carl OK	6560	330	320	330	+ 5
Carma A	270	$11⅞	11⅞	11⅞	− ⅛
Cassiar	325	$6¾	6¾	6¾	
Celanese	1600	$5½	5⅜	5½	
Celan 175 p	600	$17¼	17¼	17¼	+ ¼
Centurion	200	$5¼	5¼	5¼	
Chib Kay	2268	10	10	10	
Chieftan D	10996	$11¼	10⅞	11	+ ⅜
Chrysler	3712	$18⅜	18	18¼	− ¼
CHUM B	1000	$8⅝	8½	8⅝	− ⅛
C S 10¾	250	$10⅛	10⅛	10⅛	− ⅛
Coch Will	3350	28	26½	28	− 1
Cockfield	600	450	450	450	+ 5
Coldstm	3200	52	51	51	− 6
Coles Book	150	$7½	7½	7½	− ½
Comb Met	5000	20	20	20	+ 1
Cominco	2044	$38¾	38¼	38¾	+ ½
Com Cap	5700	300	300	300	+ 5
C Holiday I	26075	320	300	320	+29
Comtech	201	375	375	375	− 5
Con Chm A	5500	$6	5⅜	6	+ ⅜
Con Bath A	2920	$34½	34	34	− ½
C Bath 68 w	400	$14½	13⅞	13⅞	− ¾
Con Bldg	4890	240	240	240	
Con Fardy	4033	400	395	400	+10
C Durham	4500	58	56	56	− 2
C Marben	6000	68	61	68	+ 7
C Morisn	300	162	160	162	− 1
Cons Pipe	500	360	360	360	
Cons Prof	5000	24	24	24	+ 1
C Rexspar	8700	135	129	135	+ 8
Con Textle	100	235	235	235	− 5
Con Distrb	4140	435	430	435	+ 5
Cons Gas	4875	$12⅜	12⅛	12¼	
Con Gas B	z40	$57	57	57	
Con Glass	400	$15	15	15	
Conwest	100	365	365	365	− 5
Copeland	400	170	170	170	+ 5
Cop Fields	1700	118	113	113	
Cornat Ind	500	425	425	425	
Coseka R	11225	400	380	395	+15
Costain R	550	$10½	10½	10½	
Costin R w	3200	350	350	350	+ 5
Courvan	z500	6	6	6	
Craigmt	1200	$6	6	6	
Crain R L	300	$10¼	10¼	10¼	
Crestbrk	800	465	460	465	
Crwn Life	z14	$48½	48	48	
C Zelrba A	z62	$17¼	17¼	17¼	
Crow Nest	z30	$32	32	32	
Crush Intl	3100	$9	8¾	9	+ ⅛
Cuvier M	z200	90	90	90	
Cyprus	805	$10¾	10⅜	10⅜	− ⅛
D to G					
DRG Ltd A	100	$5½	5½	5½	− ¼
Dale-R	z15	$7	7	7	
Dalmy A	600	$9¼	9¼	9¼	− ¼
Daon Dev	2500	$8	7⅞	8	+ ⅛
Daon A	100	$6⅜	6⅜	6⅜	− ⅛
D Aragon	1500	16½	16½	16½	+ ½
Debhld B p	z40	$56½	56½	56½	
Decca R	7100	$7¾	7⅜	7½	
D Eldona	55050	53	48	49	
Denison	327	$59	59	59	
Dicknsn	1100	$5	495	495	+ 5
Digtech	1176	45	45	45	−35
Discovry	500	56	56	56	
Dist Tr A	300	410	410	410	+10
Doman I	400	$5	5	5	
Dome	1900	$42	41½	42	
Dome Pete	27687	$44½	42⅞	44½	+1⅛
D Bridge	z150	$36⅜	35⅞	35⅞	
D Citrs A	3500	$6½	6½	6½	− ¼
Dofasco A	3540	$29¼	29⅛	29⅛	− ⅛
Dom Store	5000	$15⅜	15¼	15⅜	+ ⅛
D Textie A	6305	$9½	9⅜	9½	+ ⅛
Domtar	7010	$22½	22¼	22½	− ⅛
Domtar pr	180	$11⅛	11⅛	11⅛	+ ⅛
Dr Mc C A	800	$14	14	14	
Dunraie	z333	11	11	11	
Du Pont	226	$17¼	17⅛	17¼	− ¼
Dustbane	100	$5¾	5¾	5¾	
Dylex L A	3200	$7⅛	7	7⅛	
E-L Fin w	100	140	140	140	
East Mal	1252	201	200	201	− 4
Econ Inv p	z100	$27	27	27	
Ego Mines	500	60	60	60	− 4
Electro A	550	405	405	405	+ 5
Elks Stors	z70	$9⅜	9⅜	9⅜	
Extndcar	100	$6½	6½	6½	+ ⅛
Falcon C	3275	$8	7⅞	7⅞	− ⅛
Falcon	1296	$38½	37½	37½	−1¼
Farm Mer	1500	$7½	7	7½	+ ⅜
Frm Mer p	200	$10⅜	10⅜	10⅜	− ⅛
Fed Ind A	700	$6	5⅞	6	+ ¼
Fields S	1210	$9	9	9	+ ⅜
Finning T	z55	$13⅜	13⅜	13⅜	
F Mar	800	50	50	50	− 1
F Orenada	29575	3	2	3	+ 1
Foodcrp Lt	200	305	305	305	+ 5
F Seasons	z40	335	335	335	
F Season w	z40	125	125	125	
Francana	1650	$9¼	9	9¼	+ ¼
Fruehauf	100	$6¼	6¼	6¼	
Gaz Metr	400	$6½	6½	6½	+ ⅛
G Distrb A	600	$8	8	8	+ ⅛
GMC	z76	$67	66½	67	
Genstar L	2259	$22½	22¼	22½	+ ¼
Gnstar L w	140	$8⅛	8⅛	8⅛	− ⅜
Gesco Dis	400	400	400	400	
Gnt Masct	4738	131	128	131	+ 2
Giant Yk	z4	$6	6	6	
Gibraltar	1600	$7¼	7⅛	7⅛	
Glendale	1400	150	150	150	
Goldund M	6000	32½	32	32	− ½
Goldray	600	52	52	52	
Graft G	700	$34	33½	34	+1½
Granduc	2200	136	135	135	− 1
Gt Oil Sds	300	$5	5	5	
G L Nickl	1000	75	75	75	
GL Paper	328	$30¼	30¼	30¼	
Gt W Life	900	$54	54	54	
Gt West S	1800	450	450	450	+ 5
Greyhnd C	z100	38	38	38	
Greyhnd	540	$18⅛	18	18	− ½
Guar Trst	310	$6	5⅞	6	− ¼
Guar Tr r	7169	16	15	16	− 3
Guard Cap	210	410	410	410	
Gulf Can	5555	$32½	32¼	32½	+ ⅛
Gulf Corp	1000	$25⅛	25⅛	25⅛	+ ⅛
H to L					
Hambro C	1830	320	310	320	
Ham Tr	200	$16	16	16	
Hand Chm	100	$6⅛	6⅛	6⅛	− ⅜
Hardee	1000	98	98	98	+ 3
Hard Crp A	700	$5¼	5	5	
Harlequin	800	$8⅝	8⅝	8⅝	
Harris J S	100	450	450	450	+ 5
H Wood	1000	120	120	120	
Hawker S	7500	$6¼	5¾	6	− ¼
Hawker pr	100	$57	57	57	
Hayes D A	114	$6½	6⅛	6⅛	
Holinger A	1500	$35¾	35¾	35¾	+ ⅜
Homco A	200	175	175	175	− 5
Home A	1411	$31¾	31½	31½	
Horne Pit	350	340	340	340	
Howdn DH	100	$9⅛	9⅛	9⅛	+ ⅛
Hud Bay A	3231	$19⅞	19¾	19¾	
Hud Bay B	100	$19¾	19¾	19¾	
H Bay Co	2725	$20	19¾	19¾	− ⅛
HB Oil Gas	250	$37⅜	37½	37⅜	− ⅛
Hu-Pam	6000	17	17	17	
Husky Oil	1887	$20¾	20¾	20¾	
Husky A pr	z25	$33½	33½	33½	
Husky E w	200	$5⅞	5⅞	5⅞	
Hydra Ex	1500	23	22½	23	− 2
IAC	1800	$18⅜	18⅛	18¼	− ⅛
IU Intl	3935	$10⅛	10	10	
IWC Com	500	160	160	160	− 5
Imasco A	1290	$26⅛	26⅛	26⅛	− ⅛
Imp Life	z10	$69½	69½	69½	
Imp Oil A	15789	$24¼	23¾	24	− ⅛
Imp Oil B	624	$24¼	23⅞	24¼	+ ⅜
INCO A	4840	$32½	32	32½	+ ⅜
INCO B	500	$32	32	32	
Indal	500	$14⅜	14⅜	14⅜	− ⅛
Indusmin	400	$9	9	9	− ⅛
Inland Gas	681	$9¼	9¼	9¼	
Inland G p	150	$11	11	11	− ½
Inter-City	4100	495	490	490	− 5
Intrmetco	1100	$8¼	8¼	8¼	− ⅛
IBM	522	$250½	247½	250¼	+3⅛
Int Mogul	1433	249	246	246	− 5
Int Pipe A	6099	$14½	14¼	14½	+ ⅛
Int Pipe w	z150	40	34	40	
Ipsco	4958	$14⅛	14	14	− ¼
Inv Grp A	3793	$7¼	7⅛	7¼	+ ⅛
Inv Grp 5 p	100	$13¾	13¾	13¾	− ⅛
Iron Bay T	1000	$5¼	5¼	5¼	− ⅛
Ivaco A	500	$8⅝	8½	8½	− ⅛
Jannock	1227	$6⅞	6¾	6⅞	+ ⅛
Jannock B	z40	$11⅜	11⅜	11⅜	
Jannock D	200	$6¾	6¾	6¾	+ ¼
Jelex	2400	12½	12	12	− ½
Jorex Ltd	13000	25	23½	25	
Kaiser Re	10855	$14⅛	14	14⅛	+ ⅛
Kaiser wt	200	$11⅛	11	11	
Kam Kotia	2500	71	71	71	
Kaps Tran	3500	171	167	167	− 3
Keeprite B	700	$9½	9⅜	9⅜	− ¼
Kerr A A	2460	$13	12¾	13	+ ⅛
Koffler A	2744	480	460	465	−15
Koffler A p	100	$7½	7½	7½	+ ¼
Labatt A	600	$16¾	16⅝	16¾	+ ¼
Labatt A p	600	$16¾	16¾	16¾	+ ⅛
Lab Min	770	$34¼	34¼	34¼	− ⅛
Lacana	1718	370	360	365	− 5
Laidlaw A	100	$6½	6½	6½	− ¼
LOnt Cem	250	385	385	385	− 5
L Shore	z75	210	210	210	
Lakehead	9350	36½	36	36	− ½
Langis	z600	7	6	7	
Laurasia	8000	51	50	50	− 2
Lau Fin	150	$6⅜	6⅜	6⅜	
Lau F 1.25	160	$14	14	14	
Lau F 2.00	z60	$20½	20½	20½	
Leigh Inst	1600	215	210	215	
Leons Frn	z25	$8¼	8¼	8¼	
Levy A pr	800	$5⅝	5⅝	5⅝	
Lincoln Tr	z154	$22	20¼	22	
Linc T w	956	275	266	275	+10
LL Lac	1175	145	145	145	
Lob Co B	1035	430	430	430	
Lob Co pr	500	$23¼	23¼	23¼	+ ¼
Lob Lfd Ap	435	$14⅛	14	14	+ ¼
Lochiel	12200	120	112	120	+ 5
Loeb M	300	295	290	295	+ 5
Logistec B	100	185	185	185	
Lost River	2300	245	236	236	− 9
Lytton M	1000	45	45	45	
M to O					
MEPC	100	$6½	6½	6½	
MICC	2300	$10½	10½	10½	
MLW Wor	200	$12	12	12	− ⅛
MPG Inv	1000	360	360	360	
MH Cable	300	$10⅜	10⅛	10⅜	− ⅛
MB Ltd	4621	$20½	20⅜	20⅜	− ¼
Madeline	312	255	250	250	− 2
Madsen	2200	46	46	46	+ 1
Magna Int	1321	$16¼	16	16¼	+ ¾
Magnetcs	3720	60	60	60	
Maislin I	200	375	375	375	−10
Majstc Wil	100	234	234	234	+ 4
Malartic	z100	75	75	75	
Man Bar	1300	72	72	72	+ 2
M Lf Gard	z60	$22	21¾	22	
M Lf Mills	925	$30¾	30⅜	30½	
Maplex M	700	400	400	400	
Maritime	900	$18¼	18¼	18¼	
Martim A p	z38	$7⅝	7⅝	7⅝	
Martin	5500	13	12½	12½	− ½
Mass Fer	15430	$26⅜	25⅞	26⅜	+ ¾
Mas F A	1800	$25⅝	25½	25½	− ⅜
Mas F B	1345	$25½	25½	25½	+ ⅛
Matgmi A	2225	$17¾	17¾	17¾	
Mc Adam	500	36	36	36	− 1
McLaghln	300	$8⅞	8⅞	8⅞	
Melton R E	2920	$5⅛	5	5	− ¼
Melton A w	2300	310	295	310	
Mercantil	3450	$16	15⅝	16	+ ¼
Merland E	1400	335	330	330	− 5
Met Stor A	z25	$15⅛	15⅛	15⅛	
Met Stors p	z75	$14	14	14	
Met Trust	569	$19½	19¼	19½	+ ½
Mindamr	6000	18	17½	18	+ 1
Mindustrl	100	$5	5	5	− ½
Minrl Res	8700	156	155	155	+ 2
Molson A	2761	$18⅛	17⅞	17⅞	− ⅛
Mon Life	z10	$25¾	25¾	25¾	
Moore	9385	$43	41⅞	43	+1⅛
Multi-Mi	3800	47	45	45	− 1
Multi-Acc	650	280	280	280	+15
Murphy	350	$5	490	490	−10
N B Cook	100	115	115	115	
NBU Mine	4100	246	241	246	− 1
NSI Mark	z200	87	87	87	
NaChrs I	4100	470	465	465	
Nabrs Dlg	500	$29¼	29¼	29¼	+ ¼
Nat Drug	550	$5¼	5	5¼	
Nat Drug p	z20	$6¼	6¼	6¼	
Nat Pete	2900	32	29	32	+ 3
Nat Trust	200	$14¾	14¾	14¾	
Neonex	3000	180	175	175	− 5
NB Tel	409	$14⅛	14⅛	14⅛	− ⅛
N Dimens	3500	39	39	39	− 1
N Kelore	4000	10½	10½	10½	
Newco Fin	z53	$11¾	11	11¾	
Newconx	1900	430	420	430	+10
Nfld LP A	725	$11½	11⅛	11⅛	− ¼
Nick Rim	z500	7	7	7	
Noble M	4000	40	40	40	+ 6
Noma Ind	700	425	425	425	+25
Noranda A	3097	$36⅞	36½	36⅞	
Norcen	6721	$13¼	13	13	− ¼
Norcn 150	100	$22⅞	22⅞	22⅞	+ ⅛
Norcen w	1575	253	245	245	−13
NC Oils	5100	$7⅞	7⅝	7¾	
Nor Ct 260p	100	$26	26	26	− 2
Nor Ct 270p	z11	$26¾	26¾	26¾	
Nor Tel	14395	$38	36½	38	+1¾
NTecm B w	4355	$18	16⅝	18	+1⅝
Northgat	2600	440	430	430	
NW Util p	100	$40	40	40	
NS Savngs	500	$12¼	12⅛	12⅛	
Nowsco W	1000	$17⅞	17½	17⅞	+ ⅜
Nu-Wst A	2440	$18½	18¼	18½	+ ½
Nudlama	1000	25	25	25	+ 3
Nufort Res	5000	26	24	24	− 3
Numac	6950	$11⅝	11½	11½	− ¼
OPI Ltd	200	360	360	360	
OSF Ind	z40	340	340	340	
Oakwood P	17907	166	156	162	+ 3
Obrien	4000	99	95	95	− 1
Ocelot Ind	8400	$16½	16¼	16½	+ ½
Ontario Tr	900	$9	8½	9	+ ½
Orchan A	300	280	276	280	+ 4
Oshawa A	1800	475	470	470	− 5
P to S					
Pac Coper	5000	113	113	113	− 1
Pac Pete	859	$32¼	32	32	− ⅛
Page Pet	2313	199	195	195	
Paloma P	472	210	210	210	+ 5
Pamour A	4600	310	290	310	+ 5
Pan Centr	500	102	102	102	
Pancana I	2000	91	90	91	+ 1
PanCan P	3550	$24¾	24⅝	24⅝	− ⅛
Patino N V	1300	$14	14	14	+ ½
Pe Ben O	1400	360	345	345	−15
Pembin A	2050	450	450	450	
Pembin B	1450	430	425	425	−10
Pennant	1200	$5¼	5⅛	5¼	+ ⅛
Penningtn	2600	$9¾	9½	9¾	+ ½
P Dept S	z13	285	285	285	
P Jewl A	1200	$5⅝	5⅝	5⅝	− ⅛
Petrol	3300	150	149	149	+ 4
Peyto Oils	38433	$5¼	475	5⅛	+42
Phillips Cb	400	$10½	10½	10½	
Pine Point	100	$31⅝	31⅝	31⅝	+ ⅛
Place G	5500	37	35	37	+ 2
Placer	800	$22¼	22	22¼	+ ¼
Plysr 840	100	$24¾	24¾	24¾	+ ⅛
Ponder	z100	52	52	52	
Pop Shops	1600	$5	495	495	− 5
Pow Corp	2330	$9½	9¼	9½	+ ¼
Pow Crp pr	1000	$29½	29½	29½	
Prado Exp	200	205	200	205	+ 5
Precamb	8000	51	50	51	+ 3
Pre Cable	225	$9⅛	9	9⅛	
Preston	562	$15½	15⅜	15⅜	− ⅛
Price Co	1048	$14	14	14	− 1
Prov B Can	100	$14	14	14	+ ⅛
Qasar Pet	900	465	460	460	
Q Mattgmi	3500	20	20	20	− 1
Ram	18950	$5⅛	480	490	−10
Ranger	36030	$18⅜	17½	17¾	− ⅞
Readers D	100	$10⅜	10⅜	10⅜	+ ⅛
Realty A	500	300	300	300	
Redstone	28000	76	70	70	− 6
Reed Pap A	720	$11⅞	11½	11½	− ⅜
Reed Oslr A	200	$6⅛	6⅛	6⅛	
Reichhold	100	$24	24	24	
Reich wt	500	$13	13	13	− ½
Repub Res	14750	145	130	145	+19
Revelstk	800	$12	12	12	
Revelstk p	z50	$12	12	12	
Revnu Prp	9306	80	79	79	+ 1
Rio Algom	12438	$31⅞	31⅝	31¾	+ ⅛
Riv Yarn	500	200	200	200	−100
Rolland	100	$6¾	6¾	6¾	
Roman	405	$15⅛	15	15⅛	
Ronald Fd	200	$12⅝	12⅝	12⅝	− ⅛
Ronyx Cor	z250	65	65	65	
Rothm 2p	3200	$15½	15	15⅛	− ⅜
Rothmn w	2250	190	177	190	+14
Royal Bnk	4902	$28⅞	28½	28⅝	− ½
Royal Tr A	2400	$23¼	23⅛	23¼	
Russel H	1601	$12	11¾	11¾	− ⅛
Ryanor	12500	7½	7	7	
StL Cem A	200	$17¼	17¼	17¼	− ¼
Schneid p B	125	$8¼	8¼	8¼	− ⅛
Scintrex	z100	82	82	82	
Scot Lasal	2200	290	270	270	−20
Scot York	2700	205	200	201	− 6
Scotts	1200	$8	8	8	+ ⅛
Scurry Rn	600	$18	17¾	18	+ ¼
Seagram	2780	$25⅜	25¼	25⅜	
Seaway pr	100	465	465	465	
Selkirk A	1700	$12¼	12¼	12¼	
Shaw LE A	100	$8½	8½	8½	− ½
Shaw Pipe	300	$5½	5⅜	5⅜	− ¼
Shell Can	2624	$16⅞	16⅝	16⅞	+ ¼
Sherritt A	2230	$6⅞	6¾	6⅞	+ ⅛
Siebens	13270	$15½	15⅛	15⅜	
Sifton Pro	100	$7⅜	7⅜	7⅜	− ⅛
Silvmq	3000	25	25	25	−1½
Silverwd A	250	$10⅜	10⅜	10⅜	
Simpsons	8485	$6⅜	6¼	6⅜	
Simpson S	z20	$9¾	9¾	9¾	
Sklar M	23400	214	205	214	+14
Sklar W	4300	105	100	105	+ 5
Skye Res	1800	375	365	375	+15
Skyline H	900	305	300	300	− 5
Slater Stl	355	$8¼	8¼	8¼	− ⅛
Southm A	900	$24⅛	23⅞	23⅞	− ⅛
Spar Aero	2400	256	251	256	− 1
Spooner	17550	28½	27	28	− 1
St Brodcst	100	$7⅛	7⅛	7⅛	
Stand I A	400	$9½	9½	9½	
Stelco A	5195	$30¼	30	30¼	+ ¼
Steep R	100	190	190	190	− 1
Strathrn A	1525	100	100	100	− 1
Stuart Oil	400	$13	12¾	12¾	
Sud Cont	7100	25	24½	25	+ ½
Sulivan A	700	152	150	152	+ 2
Sundale O	38240	$16⅝	16½	16⅝	
Superior A	200	180	175	175	−25
Systems D	325	255	255	255	+ 5
T to Z					
Talcorp	500	$7⅜	7⅜	7⅜	
Tara	1200	$16¾	15¾	16¾	+
Teck Cor A	5640	390	380	385	
Teck Cor B	659	305	300	300	
Tex-Sol	20000	12	12	12	
Txsgif	1450	$33⅞	33½	33⅞	+ ⅛
Thom L	2125	47	47	47	
Thom Ind	5800	$8⅞	8⅜	8⅞	+ ⅜
Thom N A	300	$13½	13½	13½	
Thom N pr	z50	$34¾	34¾	34¾	
Tombill	2500	62	62	62	− 2
Toromont	1000	225	225	225	+ 5
Tor Dm Bk	3152	$18⅞	18¾	18⅞	− ⅛
Total Pet	2000	$7⅜	7¼	7⅜	+ ⅛
Total P A p	400	$15	15	15	
Traders A	218	$14⅛	14⅛	14⅛	− ¼
Trade 4½ p	z50	$45	45	45	
Traders 5 p	100	$21	21	21	
Trade 7½ p	565	$36⅜	36⅜	36⅜	+ ⅛
Trader 66 w	670	122	115	115	− 7
Tr C Glass	300	$5	5	5	
Tr Can Res	17300	73	68	73	+ 4
Trans Mt	3915	$12	11¾	12	+ ¼
Transair	1512	150	147	150	− 2
TrCan PL	7493	$12	11⅝	11⅝	− ⅜
TrCan A pr	z58	$64½	64	64½	
TrCan C pr	z70	$39½	38¼	39	
Trizec Crp	z66	$15¼	14	14	
Trizec w	2000	29	28	29	− 1
Turbo R	1200	196	192	192	− 6
Ulster Pet	19800	71	68	71	+ 2
Ultramar	1000	265	265	265	−10
Unicorp F	z20	93	93	93	
Un Carbid	400	$23½	23½	23½	
UGas A	1355	$8⅜	8¼	8⅜	+ ⅛
UGas 5½	z20	$27	27	27	
Union Oil	5150	$10⅛	10⅛	10⅛	
U Asbesto	800	420	410	420	+ 5
U Canso	5400	$7⅞	7⅝	7¾	+ ⅛
U Corp B	245	$12½	12½	12½	− ¼
Un Fn Mgt	250	291	291	291	+31
U Keno	1021	$8⅛	7⅞	8	+ ⅛
U Siscoe	2150	$9¼	9	9⅛	
Uni Trust	475	425	410	410	
Un Wbn w	500	255	255	255	
Univr Gas	11550	$7⅜	7¼	7⅜	+ ⅜
Upp Can	1200	117	116	117	+ 2
VS Serv A	350	$5⅜	5⅜	5⅜	+ ⅛
Van Der	800	310	310	310	+10
Venpower	1000	43	43	43	
Versatile	1200	$15½	15⅜	15½	+ ⅛
Versatil A	750	$14⅝	14½	14⅝	
Vespar	5500	37	35	35	− 3
Vestgron	100	$15½	15½	15½	+ ¼
Vic G Tr	z70	$26⅛	26	26⅛	
Voyager P	315	$13½	13⅜	13⅜	− ⅛
Vulcan Ind	400	$15¼	15¼	15¼	+ ½
Wainoco O	500	370	345	370	−15
Wajax A	150	$14	14	14	
Walk GW A	6325	$30	29⅜	29¾	
Warn Can	200	$7¾	7¾	7¾	− ¼
Wrintn	100	370	370	370	− 5
Weldwod	135	$11¾	11¾	11¾	
Wstburne	1500	$12½	12⅜	12½	+ ¼
Wburn wt	1700	$7½	7	7½	+ ⅝
Wcoast Pt	2700	$7	6¾	6⅞	+ ⅛
W Pet A p	1575	$16⅞	16¾	16⅞	
Wcoast T	250	$24¼	24¼	24¼	− ⅛
Wcoast w	2300	291	290	291	
Westeel	325	$13½	13¼	13½	
W Bcas A	150	$10	10	10	
W Decalta	21250	$6⅛	5⅞	6	+ ⅛
West Mine	8500	$6⅜	5¾	6⅛	+ ⅜
Westfield	9200	208	195	208	+ 8
Westnhse	15000	$21	21	21	
Westmill	5000	250	245	250	
Westmil r	21400	10	5½	10	+ 4
Weston	1525	$16¼	14⅞	16¼	
Wstn 4½p	z12	$45¼	44¾	44¾	
Wstn 6pr	z35	$61	60¼	60¼	
White P A	350	$18	17½	18	+ 1
Whonok A	300	$7	7	7	
Wilco	1000	17	17	17	−1½
Willroy	1000	110	110	110	+ 2
Woodreef	10500	65	63	63	− 1
Woodwd A	700	$19½	19½	19½	
Yk Bear	1750	310	305	310	
Yukon C	700	164	164	164	− 3
Zellers	650	440	440	440	− 5
Zenmac	1000	5½	5½	5½	+ ½
Trust Units					
BBC R un	100	$13⅜	13⅜	13⅜	
BBC R wt	3800	185	180	180	− 4
BM-Rt un	626	$14	14	14	
BM-RT wt	568	202	200	202	− 3
C Perm un	2300	$8⅜	8⅜	8⅜	+ ⅜
Heitman u	430	$7⅜	7⅜	7⅜	
Heitman w	1660	31	29	31	+ 1
TD Realty	780	$24⅜	24⅜	24⅜	+ ⅛
TD Relt w	460	137	134	134	− 3

New York

NEW YORK (AP) — The stock market, encouraged by word of no price increase from the oil-exporting nations, recovered some of its recent losses with a broad rally Friday.

Trading remained light, however, on the eve of the three-day U.S. Memorial Day weekend.

The Dow Jones average of 30 industrial stocks climbed 9.66 to 975.23, reducing its loss for the week to 15.52 points.

The widely recognized average finished May with a net decline of 21.62 points — its worst monthly showing since last September, when it gave up 41.45.

More than half the Dow's gain for the day came after the early-afternoon word that a meeting of oil-exporting nations in Bali had ended without any decision on a price increase.

Wall Streeters generally had been bracing for a five-to-10 per cent increase.

Many of the U.S.'s largest banks announced increases in their prime lending rates from 6¾ to 7 per cent.

But there had been considerable advance warning that a rise in the prime was in the offing because of recent credit-tightening moves by the Federal Reserve.

And traders given to interpreting weekly Fed statistics seemed to be hoping that a drop in the money supply which showed up in the latest data might encourage the Fed to ease off now.

CLOSING AVERAGES

30 Industrials	975.23	+9.66
20 Transportation	212.96	+1.61
15 Utilities	85.28	+0.35
65 Composite	300.30	+2.56
Volume 16.86 million.		

ACTIVE STOCKS

Vol		Close	Chge
358600	Texaco Inc	26⅛	— ⅛
242000	Marcor Inc	37	+ 1
189700	Northwest Air	29⅞	+ 1
186500	Dow Chemical	98¾	+ 1¼
160600	Gulf Oil	25¾	+ ⅜
157200	Congoleum	15	— ¼
153600	General Motors	68⅝	— ⅜
136500	Japan Fund	8	+ ⅛
119900	Natomas Co	27⅛	+ 1¾
119200	Weyerhaeuser	46½	
118900	Wlms Cos x-div	20⅜	— ⅛
116400	Sony Corp	9¾	+ ¼
113200	Eastm Kodak	101¼	+ 1
113100	A T and T	55	+ ⅞
103000	Martin-M Cp	23⅛	+ ⅛

QUOTATIONS

Alcan	26⅝	Honeywell	43⅞
Alcoa	52¾	Inl Steel	56
All Chm	37⅜	IBM	257⅛
Al-Chim	19⅜	Int Harv	26⅛
Am Air	12¾	Int Nick	33¼
Am Brnds	39⅜	Int Paper	73⅛
Am Bcast	31⅝	Int Tel T	26
Am Can	33¾	Johns-Mn	26¾
Am El P	21¼	Kaiser Al	35¼
Am Metal	56⅞	Kennecott	33¼
Am Motor	5¼	Kraft	42¾
Am Smelt	16	Kresges	35⅜
Am Tel T	55	Ling-Tem	13½
AMF Inc	19	Litton Ind	16¼
Ampex	7⅛	Lock Air	9½
Anaconda	24⅛	Matsushita	21½
Ash Oil	29⅛	McD Doug	21
Atl Rich	100⅛	Merck	70
Avco	11	Mer Ly	25⅝
Avon	44⅛	Minn MM	55
Bel How	18⅛	Mobile O	59⅝
Bendix	41½	Monsanto	93⅛
Beth St	42⅜	Mont Ward	37
Boeing	36⅜	Motorola	54½
Boise Cas	25⅝	NCR Corp	28⅝
Borden	27⅞	Natomas	27⅛
Bo-War	27⅝	Newmont	26⅞
Bri My	72¼	Nort Si	18¾
Brunswick	16	Owens-Ill	59⅜
Burl Ind	25½	Pac Gas	20¼
Burl Nor	43	Pam Am	5⅜
Burroughs	97⅝	Penn Cen	1⅝
Caterpill	88¾	Pepsi	73⅜
Col Bcast	55	Ph Mor	53⅜
Celanese	48⅝	Ph Pete	58¼
Chase Man	27⅜	Pit Bowes	14¼
Ch-Ohio	36	Polaroid	34⅜
Chrysler	18⅝	Proc Gam	88¼
Coca-Cola	81	RCA	26¼
Col Palm	24	Rep Steel	37¼
Comsat	26	Revlon	75
Colf-Data	21½	Safeway	40
Con Edison	17	Schlumb	79⅝
Cons Oil-G	11¼	Scott Pap	21⅝
Crown Cork	18	Sears Roe	65¼
Crown Zell	44½	Shell Oil	65¼
Delta	33½	Singer	20⅜
Disney	53⅜	Sperry	47⅛
Dow Chem	98¾	Stand C	37⅛
Du Pont	151⅛	Sun Oil	35⅞
Ea Air	8⅞	Sth Pac	34¾
East Kodak	101¼	Talley	8⅞
El Paso	13⅝	Teledyne	60¼
Exxon	100⅞	Telex	3¾
Fair Cam	43½	Texaco	26⅛
Fed N Mt	13⅞	Tex Gulf	34⅜
Firestone	22⅛	TWA	11
Ford Mot	54⅞	Uni Carb	68
Ga Skog	26⅛	Uni Pac	84¾
Gen Dyn	58⅞	Uni Oil	52¼
Gen El	50⅞	Nniroyal	8¾
Gen F	27⅛	Ual Inc	26⅛
Gen Mot	68⅝	Un Br	9⅛
Gen E	25	U.S. Steel	79
Gen Tire	19⅛	West Air	9⅞
Geo Pac	52¼	Weste	15
Gillette	29½	Wey	46½
Goodyear	20½	Woolw	22½
Greyh	15¼	Wometco	17⅝
Gulf Oil	25¾	Xerox	54
Hilt	17¾	Zenith	32½
Homestake	38¾		

BOX SCORE

	Fri.	Thurs.
Issues traded	1,792	1,820
Advances	983	548
Declines	428	850
Unchanged	401	422
New highs	—	15
New lows	—	67

RESERVE NOW!
CAMPER TRUCKS
&
MINI-MOTOR HOMES
SUBURBAN
RENT-A-TRUCK 386-6131

$$$$$$$$$
ATTENTION!
BUILDERS
Financing Available for interim with long term take-out for new housing starts.
OR
Mortgage Financing available for all categories of existing residential housing.
PHONE FOR APPT.
388-9172
TREVOR MILSTED
fmt Farmers & Merchants Trust
$$$$$$$$$

the Permanent
1125 DOUGLAS ST. and
3647 SHELBOURNE ST.

WALTER SLOCOMB
The Permanent Real Estate Division at 1125 Douglas St. is pleased to announce the appointment of Mr. Walter Slocomb as Sales Manager effective June 1st. Walter brings to this position many years of financial and Real Estate experience. For all of your Real Estate requirements please contact Walter at 382-9191.
5-28

Vancouver

VANCOUVER — Prices were up in moderately active trading Friday on the Vancouver Stock Exchange. Volume was 2.9 million shares.

Key Industries was industrials leader, unchanged at .15 on 58,000. Canterra was off a penny at .26 on 5,200. Kaiser Resources was unchanged at $14 on 4,950.

Newcoast Silver paced the mines, up 17 cents at .45 on 336,300 shares. Tyee Lake Resources gained 8 cents at .44 on 173,000. Arodien Resources was unchanged at .40 on 90,000.

Coynex led the oils, up 15 cents at $2.20 on 44,300 shares. Five Star Petroleum was unchanged at .03 on 9,000. August Petroleum was unchanged at .18 on 9,000.

In the curbs, Lion Mines was up a penny at .49 on 98,500 shares. Monore Metals was off 2 cents at .47 on 56,900. Cobre Exporations gained 4 cents at .55 on 52,000.

Stock	Sales	High	Low	Close	Net Ch'ge
MINES					
Aalen	32700	23	21	21	−2
Achron	4000	8	8	8	− ½
Adonis	6500	10	10	10	
Afton	200	$6⅝	6½	6½	
Alice Lk	4000	8	8	8	
And Mns	5500	11	11	11	+ ½
Anglo Bo	16100	370	350	370	
Arcdia	2000	13	13	13	
Aroden	90000	41	40	40	
Avino	1000	22	22	22	
Azure	1000	11	11	11	
Balfour	69500	123	118	120	−2
Barier R	3500	79	76	77	−2
Bath N	1000	89	89	89	+1
Belcra	10000	20	20	20	
Bimorl	29800	134	130	132	+2
Beth C A	4200	$13⅜	13⅜	13⅜	
Bow Rvr	1500	28½	28½	28½	+ ½
Bmeda	1500	125	125	125	+15
Bullion	8000	11	11	11	+1
BX Dev	1900	92	91	91	−1
C Barr	1000	30	30	30	
Cd Nat re	250	480	480	480	
Canol	1000	12	12	12	
Canwx	2000	7	7	7	
Carolin	1600	135	129	135	+6
Casino	4000	18	16	18	+3
Chanda	z42	45	45	45	
Charta	4000	11	11	11	
Chatex	13650	30	30	30	
Cinabr	10000	89	80	85	−5
Clayme	54650	152	135	152	+17
C Cop	2603	70	70	70	
Colby	31500	97	93	96	+2
Ciman B	100	$5¾	5¾	5¾	
Colt Ltd	4000	31½	30½	30½	− ½
Con Res	19500	45	41½	43	−1
C Bamt	z80	10	10	10	
Cns Ctex	z100	16	16	16	−1
Cons Col	4000	23	23	23	
Cns Klco	3000	26	24	24	
Cons But	5000	10	10	10	
Copr k	15000	27	25	27	+2
Coralta	4042	56	55	56	+11
Cree Lk	1000	170	170	170	
Cypres	83000	68	65	67	+1
Dankoe	4820	285	270	280	+5
Dus Mac	2500	42	42	42	
Eltron	2900	94	85	94	+4
Geo Dyn	5000	10	9	9	
G Gate	2000	25	25	25	
Gdn Gnt	10000	21	20	21	−1
Gldn Std	32800	26	24½	26	+1
Grando	3000	12½	12½	12½	
G N Pete	1500	26	25	26	−1
Gsa Res	4265	154	150	150	+5
Hallark	5000	37½	35	37½	+2½
Hib Intl	2000	6	6	6	−3
Hi Lode	20500	13	12	13	
Hihawk	2035	17	17	17	−1
H Merc	3500	41½	40	41½	−2½
Host	7200	125	116	120	+5
Imp Met	500	16	16	16	
Itl Bmc	1000	85	85	85	
Jersey	7050	135	135	135	−1
Kamad	[illegible]	14	14	14	−1
Kent E	20600	30	27	30	+6
Laura	6000	5	5	5	
Lmc Res	25500	53	50	50	−4
Mark V	43300	148	140	148	+8
Medli	1000	25	25	25	
Midas	3000	19	18	18	− ½
Mid Mtn	867	26	26	26	
Mt Wash	4000	13½	11½	11½	
Nevex	1000	34½	34½	34½	− ½
Nw Chif	3400	12	11½	12	
N Cinch	1100	23	22	23	
Nwcst	336300	47	30	45	+17
Nw Min	3500	26	25	26	+1
New Pyr	55540	34	32	33	+1
Nthair	700	198	191	198	
Ntrn egl	39414	25	23	23	
Oxbow	8000	65	62	65	
Pcifc Rs	12700	95	90	95	+2
Pthfndr	32000	43	38	43	+3
Perry R	1200	230	210	210	+10
QC Exp	28000	170	155	167	+5
Qtsino	6500	10	10	10	
Rackla	1500	8	8	8	
Rac Ind	16033	16	14½	15½	+ ½
Ramid	23500	18	17½	18	
Reako	1000	19	19	19	
Robert	3000	20½	18	18	
Rysio	20000	12	11½	12	+1
Sabina	4400	105	101	105	+1
Seaforh	2500	39	38	39	+1
Sheba	5000	20	20	20	
Sicintin	4000	16½	16	16	− ½
S Spring	27000	60	58	60	+3
S Stndrd	3700	100	99	100	+1
Sonc Ry	10000	20	20	20	
Sonesta	20000	8½	7½	7½	−1½
Sproat	3800	19	19	19	
Tx Resc	2250	24	24	24	+1
Tnta Hill	600	26	26	26	
Trwest	3060	16	15	15	−1
Torngn	16500	70	65	70	
Tyee	173000	45	36	44	+8
Unt Chef	1150	30	30	30	
U Hrne	6600	82	80	81	
U Gold	1000	13½	13½	13½	
Westid	1500	45	45	45	
Vally Cu	z19	$8¼	8¼	8¼	− ⅛
Vntrl	47750	17	14	17	+5
Vntor R	3000	27	25	27	+2
Vestor	4000	87	85	87	+4
Wlcom	2000	118	117	118	+3
W Aera	z250	40	40	40	
W Mines	11500	$6⅜	6	6¼	+ ½
W Ring H	250	160	160	160	
Wharf	2500	37	37	37	
Whipsw	8000	13	11½	13	+1½
Yukn Gd	z100	34	34	34	
Warrants and Rights					
Ang B Wt	7000	260	220	220	
Cyr wt	27000	29	25	26	+1
Sv St Wts	9000	4½	3¼	3¼	−1¼
Vn Slv wt	5500	10	9	9	
Wlco Wt	2000	35	33	33	−3
INDUSTRIALS					
Al Ven P	1000	200	208	200	
BBC Un	200	$13⅜	13⅜	13⅜	+ ⅛
Bm Rt U	1000	$14	14	14	
Block	200	400	400	400	
Bur Mtg	100	150	150	150	
Canfor	400	$5⅝	5⅛	5⅛	
Canter	5200	26	26	26	−1
Comco	500	$38½	38½	38½	
Comput	500	23	23	23	
Daon Dv	1200	$8	8	8	
Dao pf A	100	$6⅜	6⅜	6⅜	+ ⅛
Doman	400	$5	5	5	
Field	100	$9	9	9	
GN Land	500	88	88	88	−7
I Wood	z50	95	95	95	
Intrpub	1200	299	291	292	+1
Ionarc	500	21	21	21	
Kaiser	4950	$14⅛	14	14	
Keg Res	1100	120	115	115	−5
Key Ind	58000	15	15	15	
Keystn	z50	400	400	400	
M B	800	$20½	20⅜	20⅜	
Nwmrk	1500	65	65	65	+7
Pace	400	190	190	190	
PN Gas	1400	370	365	370	
G Spring	3500	30	30	30	
Tr Mtn	200	$11⅝	11⅝	11⅝	+ ⅛
Wardr	1000	315	310	315	
Warrants and Rights					
Bbc Wt	z60	175	175	175	
NB Ck W	440	12	12	12	
OILS					
August	9000	19	18	18	
Blindry	1500	11½	11½	11½	− ½
Capt Int	z200	3	3	3	
CPayet	1600	25	23	25	
Coseka	500	375	375	375	
Coynex	44300	220	205	220	+15
Davnpt	1038	69	69	69	−3
Five Str	9000	3	½	3	
Galvstn	1000	110	110	110	
Gt Reef	z100	48	48	48	
Gd Px	3700	140	133	140	+5
Mntry A	z100	5	5	5	−2½
Mtn Stat	1000	32	32	32	
Seneca	1000	40	40	40	
S Christl	1000	22	22	22	−3
Stampd	3100	330	320	325	
Tcoma	4800	17	15	15	+2
VANCOUVER CURB EXCHANGE					
Aaron	10500	54	52	53	+1
Abaca	41000	53	49½	52	+6
Amca	8500	10	8	9	
Aurus	4500	78	72	72	−3
Avinch	3700	125	123	125	
Bch Gld	2000	13	13	13	
Bermst	2500	10½	10½	10½	
Betina	8500	27	27	27	
Bnvsta	3000	11	11	11	
Bonevil	5500	50	48	50	+3
Br Res	32000	26	25	26	
BPI	9000	21½	19	21½	+1½
Bur Gld	38250	39	36	38	+2
Cmero	6075	22	21	21	
Cmrlco	19000	9½	9	9	
Cannon	4000	24	24	24	
Casc Re	2500	16	16	16	
Cent De	2500	73	73	73	
Cleaver	11000	26	25	26	
Cobre	52000	57	49	55	+4
Con Altr	1000	5	5	5	
Cinola	20000	12	12	12	
Con Mon	1000	18	18	18	
Cor Dev	1500	7	7	7	
Dasher	1000	5	5	5	
Data Sys	6500	20	20	20	
Dns	11000	36	35	35	
Decade	2000	28	26	28	+1
Diana	1000	40	40	40	
Dual res	1000	73	72	73	
Edina	5000	16	16	16	+1
Emp A	700	100	100	100	
Envoy	23500	22	19	22	+4
Espina	6000	40	39	40	+2
Gbx Mns	8500	96	93	96	
Gentry	3500	19	19	19	
Gold An	4000	48	46	48	+2
Gold Vly	1000	17	17	17	
Grt Bear	8700	27	25½	26½	+ ½
Hesca	2500	48	46	48	
Hoko	3000	67	66	66	
Hub	43100	40	36	40	+2
IShasta	10500	30	27	29	+2
Intl Tika	500	15	15	15	
Juniper	5000	8	8	8	+2
Kndahr	3600	43	42	42	+2
Kariba	2000	9	9	9	
Keith	3000	13	13	13	
Kendal	5000	6½	6½	6½	
Komo	10000	3	2½	3	
Lmans	4000	34	32	34	
Lion Mn	98500	50	47	49	+1
Lurn Mt	2000	11½	11½	11½	
Mhrja M	500	38	38	38	
Manox	5000	8	8	8	
Marco	500	56	56	56	
Mcleod	26000	21	20	20	
Mns Dor	39300	51	48½	50	
Mnre Mt	56900	48	43	47	−2
Mt Grnd	1000	20	20	20	
Mndee	40500	60	52	60	+6
Nahat R	23000	64	61	61	−3
New Ch	2500	12	12	12	
New Den	2000	13	13	13	+1
Nomad	10500	16	15	16	+1
N A Tech	2500	55	52	52	+7
Norwih	1000	5	5	5	
Nu Enry	2000	42	42	42	
Olymp	35000	42	40	41½	+1½
Phoe Oil	5000	40	35	40	
Premir	8000	17	16	16½	+1½
Rainbw	9000	70	66	70	+5
Rich Hil	5000	18	18	18	−1½
Rimrck	4000	32	30	32	
Rio Sera	7500	9	9	9	
Rockel	12000	31	30	31	+1
Ruskin	3000	40	38	40	
Sanil Ind	4000	15	13½	13½	+ ½
Satrn Rs	500	35	35	35	
Sea Chm	7000	19	19	19	
Secr Res	11500	52	51	52	
Sothcn	7000	44	43	44	+2
Sov	22380	44	43	44	
Stnhom	1000	72	72	72	
Susie Gd	4000	20	19	20	
Swim Lk	3000	30	30	30	
Tagus	1000	12	12	12	
Tapin	9000	32	30	31	−1
Trident	6000	21	20	20	−1
TRV	1000	90	90	90	
Vanita	1000	46	46	46	+3
Waveco	6000	17	16	16	−1½
Yelstn	22500	22	18	20	+2

Mutual funds

TORONTO (CP)—Recent prices of mutual funds supplied by The Canadian Mutual Funds Association Friday. They are the net asset value per share or unit (NAVPS) last calculated by the fund in accordance with its pricing practice as contained in the prospectus of the fund. n—no sales charge, x—U.S. Fund, y—delayed NAVPS, xd—ex-dividend.

CMFA Members		Non Members	
		Assoc Inv	5.36
		yBeaubran	4.60
AGF Group		ynBolt TremE	6.07
Amer Grwth	4.56	Cdn S Afr Gd	3.86
Cdn Gs Egy	13.53	**Canagex Gr**	
Cdn Sec Gth	4.97	yBond	9.19
Cdn Trusteed	4.49	Fund	10.13
Corp Invest	5.43	Internatnl	7.76
Corp Inv Stk	5.05	yMortgage	10.05
Gwth Equity	6.19	Capital Gth	10.15
Japan	7.45	xChase	6.61
nMoney Mkt	10.00	**CML Group**	
Special	2.92	Growth	6.80
All Canadian Gr		Intl Energy	2.51
Compound	5.48	Intl Gth	4.49
Dividend	5.83	Intl Income	3.37
Northrn Egy	3.68	Univest	5.20
Revenue Gth	3.71	xComp Cap	4.21
Venture	2.82	**Desjardins Gr**	
4000	3.80	Canadian	7.77
Calvin Bullock Gr		yHypotheq	4.25
Acrofund	1.19	yInternatl	7.12
CIF	4.39	yObligatns	4.94
Eaton Group		Quebec	3.82
Commwth	14.05	PEP	2.27
Growth	9.12	nySpec	4.48
Income	4.47	Dixon, Krog	5.78
Internatnl	6.67	yDomin Comp	6.59
Leverage	3.83	nExecutv Can	6.17
Venture	3.33	nExecutv Intl	1.57
Viking	5.19	xFid Trend	21.57
Guardian Group		nHarvard	6.03
Enterprise	.84	Heritage	1.96
GIS Comp	8.63	**Industrial Gr**	
nGIS Income	2.70	Indust Amer	2.05
yGrowth Fnd	8.45	Indust Div	6.17
North Amer	3.21	Indust Eq	5.22
Mutual Acu	5.53	Indust Gth	16.38
Mutual Inc	4.63	Indust Incm	10.31
Sec Income	9.42	Indst Pens	20.78
World Equity	5.20	Itco	5.03
Investors Group		**Keystone Gr**	
yGrowth	11.48	Cus K-2	5.34
yInternatnl	5.64	Cus S-1	18.81
yJapan	8.33	Cus S-4	3.48
yMortgage	4.79	Polaris	3.31
yMutual	5.34	xLex Rsrch	14.57
yRetiremnt	5.61	xManhatn	2.75
yProvidt Mu	7.07	Marlborough	4.81
yProvidt Stk	5.21	Natrusco	14.00
Nat Res Gth	3.80	**NW Group**	
Planned Invest Gr		Canadian	4.74
Canada Cum	5.29	Equity	6.30
Canada Grth	6.23	Growth	4.97
Pld Resourcs	4.37	xOne Wm St	14.04
Pld Sec Inc	5.42	xOppenhmr	6.45
Taurus	4.60	**PHN Group**	
Pret et Revenu Gr		yBond	11.01
Americain	8.52	yCanadian	7.74
Canadien	6.42	Fund	14.14
Retraite	6.21	yPooled	28.88
Prevest Mut	7.09	nyRRSP	11.62
Prudential Gr		**PMF Managmnt**	
Growth	5.75	nPension Mut	6.37
Income	5.08	nXanadu Fd	3.59
Savings Invest Gr		**Principal Gr**	
American	8.52	yCollective	5.91
Canadian	6.42	yGrowth	4.48
Retirement	6.21	yVenture	2.95
United Bond Shr		xPutnam	10.46
yRoyFund	6.22	**Scotiafd Gp**	
yRoyFnd Inc	5.00	Scotiafund	.95
United Group		Scotiafd Mtg	1.01
yAccumula	4.16	Sterling Eqty	6.02
yAccumu R	4.55	xTech	7.24
yAmerican	1.26	Temple Gth	9.94
yHorizon	2.22	**Trans Canada Gr**	
ySecurity	4.57	A	5.48
yVenture	2.53	C	11.45
yVenture Ret	4.33	Special	4.35
Universal Gr		Vanguard	5.63
Save Equity	8.41	Western Grth	4.90
Save Income	5.15		

More finance
pages 9, 10

ENGINEERS ★ PROFESSIONALS
CUSTOM DRAFTING LTD.
No. 202-2610 Douglas Street
Overload and Drafting Service
★ PRESENTATION AND CONSTRUCTION DRAWINGS
★ MAPS, CHARTS, GRAPHS, MOSAICS
★ DIAGRAMS, SCHEMATICS, PROFILES
★ HOUSE PLANS
CALL: Gerry Reimer 384-2621

smooth local moving arrangements and expert long-distance service
specializing in
DOMESTIC CONTAINER SERVICE
RELIABLE TRANSFER
OF VICTORIA LTD.
Write of phone for free brochure: 400 Hillside Ave.
388-6466
AGENTS FOR United Van Lines

Relocating Factories
We're industrious about it
C to C
Coast to Coast
Real Estate Service
A. E. LePAGE
1395 HILLSIDE
386-6331

London

LONDON (CP) — Closing stock quotations Friday in new pence unless pounds are indicated; x-indicates that quotation includes dollar premium based on latest conversion rate: Associated Brit Foods 63, Babcock and Wilcox 81, Bass Charrington 94, Bicc 114½, x-Blyvoor 495 Boots 120, Bowater 198, Brit Am Tob 364½, Brit Assets Trust 46½, Boc International 59½, Brit Petroleum 652½, x-Broken Hill Prop 522, x-Buffels 10½ stgx, x-Canadian Pac 14⅝ stgx, x-Charter Cons 153½, Cons Gold 178½, Courtalds 138, De Beers 220½, Distillers 145¾, Dunlop 77, x-F. S. Beduld 14⅝, EMI 229, Gen Elec 154, Glaxo 382½, Grand Metropolitan Hotels 61¾, Gr Unv Strs 184, Guest Keen 309½, Hawker Siddeley 436.

Hoover 310, ICI 357, Imp Tob 75¼, Judge 16, x-Kloof 475, Metal Box 256½, x-Minorco 204½, x-Phillips 906¼, Plessey 71, x-Poseidon 156, Rank A 159½, Rio Tinto Zinc 216, Sel Trust 465, Second Scott Inv 74, Shell T and T 441½, Tanganyika 154, Thomson 229, Thorn 232, Tube Investments 336, Ultramar 148½, Unilever 458, x-Union Corp 308, x-Vaal Reef 15¾, Vickers 175, x-Western Deep Level 10¼, x-Western Driefontein 24⅝, x-West Mines 119, Woolworth 60½, W. Holding 17¾, x-Zambian Copper 28.

Bonds: Brit Transport 47¼, Brit Cons 18, Treasury 08-12 41¼, War Loan 25¼.

The Financial Times Industrial Index 380.4, off 0.8.

Gold

LONDON (AP) — Friday's closing gold prices in U.S. dollars per ounce. London—$125.55; Paris—$125.00; Frankfurt—$126.09; Zurich—$125.55; Hong Kong—$124.50.

Grain

WINNIPEG

	High	Low	Close
Flax—			
May	672	665¼	672
July	677	671	677
October	—	—	687
Nov.	—	—	681¾
Rapeseed—Thunder Bay			
May	—	—	509½
July	—	—	507¼
Oct.	—	—	470
Nov.	—	—	476
Rapeseed—Vancouver			
Jan.	—	—	549
June	540¾	530½	538
Sept.	547	536	544
Nov.	548½	538	547
Rye—			
May	269	268½	269
Jly	269¾	265¾	269
Oct	273¾	278	273
Nov	—	—	269
Barley—			
May	228	223¼	225½
Jly	226¾	224¾	225¾
Oct	226½	225½	226
Dec	227	225	225½
Oats—			
May	164	162	163¾
July	159¼	158	159
Oct.	159¼	158	159

CHICAGO

Wheat—			
July	357½	351	356¼
September	366	360	364¾
December	377	371½	376
Corn—			
July	291½	288¾	290¼
September	281½	278¾	280½
December	272¼	270¼	271½
Oats—			
July	174	168½	172½
September	169	165	167½
December	169½	166	168
Soybeans—			
July	581	566¾	578½
August	585	570	582½
September	587½	574	586

Livestock

CALGARY (CP) —Receipts Friday at the Calgary public stockyards included 1,131 cattle and 430 calves; good stock steer calves 400-400 pounds 41-43.50. Cows D1-2 28-29.75, D3 25-28, D4 21.50-25, good bulls 30-34.25. Feeder cattle sold steady. Good feeder steers 6-700 40-44.50, common to medium over 600 33-39. Good feeder heifers over 700 33-36.50, common to medium over 400 29-33. Feeder cows 24-29.50.

Commodities

	HIGH	LOW	CLOSE
Silver—Chicago (per oz)			
June	4.74.00	4.67.00	4.72.00
Aug.	4.75.50	4.68.00	4.73.50
Oct.	4.80.50	4.73.50	4.79.30
Copper—New York (per 100 lbs.)			
July	70.00	69.10	69.90
Sept.	70.90	70.10	70.80
Dec.	72.30	71.60	72.20
Lumber—Chicago (per 1,000 bf)			
Jul	147.60	145.30	147.20
Sept.	157.00	155.40	156.50
Nov.	161.20	159.40	161.00
Pork Bellies—Chicago (per 100 lbs.)			
Jul.	77.50	76.60	76.75
Aug.	74.30	73.40	73.75
Feb.	64.10	63.50	63.80
Plywood—Chicago (per 1,000 bf)			
Jul.	146.50	144.10	145.10
Sept.	149.50	147.10	148.20
Nov.	151.50	149.00	150.10
Gold—Winnipeg (per oz)			
July	127.00	126.40	127.00
Oct.	129.00	128.00	129.00
Jan.	130.90	130.50	130.80

Silver

Closing basic price of 1,000-ounce certificates in the Victoria area $4.65 U.S. bid per troy ounce and $4.70 asked. Previous day $4.61 and $4.66.

Alberta

By The Canadian Press
Alberta Stock Exchange—Friday

Complete tabulation of Friday transactions. Quotations in cents unless marked $. Net change is from previous board-lot closing sale.

Stock	Sales	High	Low	Close	Net Ch'ge
Abacus	800	$11	11	11	
Alta Engy	350	$9⅝	9⅝	9⅝	+ ⅛
Ashland	300	$11¾	11¾	11¾	
Bearcat	2200	170	170	170	
Brett	10000	4	4	4	+ ½
Can Obas	2000	215	210	210	−20
Clearport	1000	20	20	20	
Conventurs	500	345	345	345	+5
Cns Alcor	1000	65	65	65	+5
Cord	500	$15¼	15¼	15¼	
Czar	3700	350	345	350	+5
Dixie	24000	160	155	160	+5
Duke	7500	75	70	70	−5
Jetex	300	150	150	150	
Knobby Lak	1000	63	63	63	−5
Nemco	7100	170	155	170	+20
Norex	10800	55	51	51	−3
Northrin	24400	440	430	440	+5
Petroquest	4100	$5¼	5⅛	5¼	+ ⅛
Ranchmns	2900	205	205	205	+5
Rio Alto	2000	37	37	37	
Sparrow	200	101	101	101	
Terra	100	$5¼	5¼	5¼	
Troy Gold	16100	225	220	220	

BARRY KENNARD
2-6 pm C-FAX 1070

The Daily Colonist.
(ESTABLISHED 1858)

SUPER SAVINGS AT OUR GIANT TRUCK SALE THIS WEEK ONLY!
peter pollen ford

— Colonist photo by Ian McKain

Inspecting art at warehouse early Friday is program critic Lyle Kahl (SC–Esquimalt)

'I'm-no-critic' Fraser quiet on art

By ELEANOR BOYLE
Colonist Reporter

If the Social Credit government intends to take a more populist stand on art purchases, Public Works Minister Alex Fraser wouldn't say so Friday.

He went to the government warehouse on Oak and Cloverdale to see about 100 contemporary art items that have been criticized as too far out for their price tags in the mind of the average taxpayer.

Latest gibe at the two-year-old provincial art purchase program came from MLA Lyle Kahl (SC—Esquimalt) Wednesday, who told a public accounts committee meeting: "It's time the public knew how much was spent and what it was spent on."

"I'm no art critic," was Fraser's only comment on the quality of works described by acting provincial art co-ordinator Patricia Alexander as top-notch.

"Contemporary art will always be open to public criticism," she said.

But 52 of the approximately 650 works bought in the program have been chosen for the Olympics, and all are by respected B.C. and Canadian artists.

"It's exciting and unexpected. It makes you think," Ms. Alexander said.

She pointed out one $4,500 work (that Kahl had cited) by an eastern Canadian artist. It is a six-foot by 10-foot canvas totally white except for a few carefully-placed markings.

Fraser
. . . picture visit

It is also a prime example of what Ms. Alexander said was a problem — not only is art "very personal" but is naturally being selected by artists finely tuned enough to appreciate obscure works.

Most taxpayers aren't.

Ten to 12 advisers who decide on the purchases were "well - educated knowledgeable," according to the co-ordinator, and "would seem to be the obvious people to choose art."

Smooth functioning of the program is one concern of Fraser's, who said $900,000 appears to have been spent so far but few works have gone into buildings in the provincial Interior.

"The works don't seem to be getting around the province," he said.

Bought under two closely-knit programs, they are intended for government buildings around B.C.

One of the programs, loosely termed the "one per cent policy," sets aside one per cent of the cost of a government building for art by Canadians of note.

The other restricts purchases to works by B.C. artists, Ms. Alexander said.

Original provincial co-ordinator was artist Jack Wilkinson who quit last year to pursue his art full time.

Chamber touts a municipal Sooke

By HUBERT BEYER
Colonist Reporter

The Sooke-Jordan River Chamber of Commerce is spearheading a move to incorporate Sooke as a municipality, it was learned Friday.

Incorporation, possible only with the consent of the provincial government, would cover an area of roughly 20,000 acres.

It would include all land between Muir Creek, Veitch Creek and the shoreline.

About 1,500 acres of the proposed municipality are settled, another 1,500 acres are sparsely-populated and the rest is wilderness, either provincially owned or under tree farm licence.

The core of the proposed municipality would be Sooke village. The entire area is now under the jurisdiction of the Capital Region Board.

Population of the proposed municipality is estimated at 6,000.

In a report to the chamber, Eric Butler, chairman of the committee on incorporation of Sooke as a municipality, says Central Saanich should be used as a model for incorporation.

Butler gives a number of reasons for his choice, including similarity in population growth, size, and its rural atmosphere.

He also chose Central Saanich for its achievements, including installation of a sanitary sewer system and strict building regulations.

"Local (Central Saanich) regulations force all new subdivision developers to install underground wiring and proper lamp standards," the report says.

"Central Saanich has achieved a good sense of community, a good road system, a very good police force, good planning, parks and playgrounds," Butler says.

One of the reasons why Sooke should become a municipality, he says, is the shift in development from the Saanich Peninsula to the western part of the Capital Region, which eventually will reach Sooke.

"Over the past 30 years, growth of population in the Sooke area has been rather sporadic, some years with very little building taking place," the report says.

"The past three years have shown a change in this pattern and the new trend shows a growth which will probably continue for some time," it says.

"Victoria, Oak Bay, Esquimalt and Sidney have limited room; Saanich has used up its most attractive building areas; Central Saanich wishes to remain rural and is taking steps to do so; North Saanich growth is affected by Victoria International Airport and lack of water," the report says.

The Capital Region's development plan, says Butler, predicts a 54,000 population for Langford and Colwood by 1996.

"If that happens, there will be a large spillover into the Sooke area," he says.

The chamber will study the report and decide what steps to take next.

Representation to the provincial government might eventually be made by the chamber.

Astronomy grad top star

A 22-year-old astronomy student heads the list of a record 931 students who will receive degrees today from University of Victoria.

Marshall Lester McCall of 805 Newport, Oak Bay, achieved the highest possible point average of 9 in the third and fourth years of his bachelor of science courses and will receive UVic's top academic award, the Governor-General's medal.

McCall, who entered UVic in 1972 after attending Monterey elementary and Oak Bay junior high and high schools, has accepted a $5,500 National Research Council scholarship and plans to take graduate studies at the University of Texas in Austin.

He has worked the last three summers at the Dominion Astrophysical Observatory on Little Saanich Mountain and plans to become an observational astrophysicist.

Among the awards he has already won at UVic are the Canadian Association of Physicists certificate, the President's entrance scholarship, the Kiwanis scholarship, the President's scholarship, the Government of B.C. scholarship and the R.T. Wallace scholarship.

Education faculty winners Hickman, Bodner

Two other Victoria students from the education faculty have won major awards.

Marilyn Jean Hickman, 23, will be presented with the Maxwell Cameron memorial medal for first-class standings in the secondary program and Carine Lynn Bodner, 22, takes the parallel award in the elementary program.

Miss Hickman, the daughter of James and Coleen Hickman, 5260 Del Monte, graduated from Royal Oak junior high and Claremont high school and plans to teach this September outside B.C.

Miss Bodner, who was born in Middleton, N.S., graduated from Reynolds before entering UVic in 1971. She plans to teach at Little Mountain School in Chilliwack this September, in a class with children having severe learning disabilities.

Today's convocation ceremonies, the 13th at UVic, will include the conferring of three honorary law degrees by chancellor Robert Wallace.

Receiving the degrees will be Dr. Donald Hebb, former chancellor of McGill University and internationally-known psychologist, Dr. Margaret Ormsby, a history professor at the University of British Columbia for 30 years, and Dr. Eugene Vinaver, internationally-known scholar in French and English literature and former visiting professor at UVic.

The ceremonies will be followed by a graduation dinner and ball.

— Colonist photo by Ian McKain

Astronomy graduate McCall
. . . Governor-General's award

Record Swiftsure entry

Winds blow fair for race classic

Favorable winds from the east are expected to spring up by 9 a.m. today when the first warning gun for the start of the annual Swiftsure yacht classic is slated to be fired.

The weather forecast calls for light winds until sometime this morning when easterly breezes up to 15 knots are expected.

The fresh winds should help the record-entry 327 boats get a good start in the Swiftsure and shorter Juan de Fuca events.

Dallas Road between Clover Point and Ogden Pier should offer onlookers the best vantage points as yachts with full spinnakers are expected to create a breathtaking sight.

The Swiftsure should provide a colorful spectacle as the 10-day Victorian Days celebrations wind down this weekend.

Those heading down to the waterfront will be able to take in a pancake breakfast on Douglas Street next to the Crystal Garden between 7 and 11 a.m. The event is being sponsored by the Velox Rugby Club, which will repeat the menu Sunday morning.

Two outstanding events are on the schedule tonight — the Penny Farthing Inn at Memorial Arena finishing its two-day run and the Fort Victoria Ball sponsored by the Canadian Scottish Regiment, at the Bay Street armory.

Today's schedule:

7 a.m. — Pancake breakfast until 11:00 sponsored by Velox Rugby Club, Douglas Street next to old Crystal Gardens.

9—Start of Swiftsure and companion Juan de Fuca yacht races, visible from Dallas Road area.

9:30 — Antique show, Hillside shopping centre.

9:30 — Start of annual Victorian Days five-pin bowling tournament, Town and Country Lanes.

10 — Table hockey tournament sponsored by Boys and Girls Clubs of Victoria, Mayfair shopping centre.

10 — Painting and crafts display and artists at work, 700-block Yates Street.

10 — Victoria Collects exhibition, Greater Victoria Art Gallery.

1 p.m. — Band concert by Pullman high school of Pullman, Wash., Centennial Square.

2 p.m. — World ice cream eating championship contest, jointly sponsored by Island Farms Dairies and Harmony One Food Bars, Broad Street, between View and Yates Streets.

2 p.m. — Inter-Cultural Association's international variety show, Centennial Square.

3 p.m. — Victoria Days symphony tea, Royal Roads Military College.

4 p.m. — Optional events of B.C. gymnastics championships, old gymnasium at University of Victoria.

7 p.m. — Final night of Penny Farthing Inn featuring six hours of entertainment, Memorial Arena.

8 p.m. — Mascot Productions' version of Broadway musical Gypsy, McPherson Playhouse.

9 p.m. — Fort Victoria ball sponsored by Canadian Scottish Regiment, Bay Street armory.

Oh for the sea, and quiet life

Hundreds of Victorians gained an insight Friday into what drives modern sailors to the sea.

Some say it's the adventure of pitting oneself against the forces of nature, but at Friday night's Swiftsure ceremonies, it was a traffic jam that had the eyes of would-be sailors gazing longingly toward the open sea.

Cars were bumper-to-bumper along Douglas Street from Belleville to city hall as crowds swarmed to the Swiftsure night festivities on the lawns of the legislative buildings, and to the Inner Harbor docks which were jammed with boats waiting for today's classic race.

For the ceremonies, Belleville and the Government Street Causeway were blocked to traffic, a situation that will cause a traffic snarl on Douglas under any circumstances, Victoria police said Friday.

Boat-watchers who finally escaped Douglas Street discovered that most streets around the buildings were lined with parked cars, and the nearest empty spaces were blocks away.

Although Swiftsure night is traditionally one of the most exuberant nights of the year in Victoria, police did not expect to entertain any sailors in the drunk tank overnight.

"We wouldn't want to dampen their spirits," the police spokesman said.

Homeless whales visit Pender in hunt for pod

A pair of killer whales released off the west side of San Juan Island in late April after being in captivity for seven weeks, showed up this month at Pender Harbor.

They were identified by tagging by a spotter for the biological station at Nanaimo, Dr. Michael Bigg, marine mammalogist at the station, said Friday.

The sighting took place May 16, and the pair haven't been seen since, Bigg said.

"Presumably they will join up with their own group — when they find it."

The whales were the last two of a family of six captured in Budd Inlet near Olympia, Wash., early in March. One whale escaped immediately, two escaped later, and another was freed as being under the minimum catch length limit.

They were captured by Sea World Inc., for aquarium display in the U.S., but the incident touched off a loud public outcry and a flurry of political backing.

Sea World eventually turned the two remaining whales over to Dr. Al Erickson, a University of Washington research professor who planned to track their movements. A male and a female, they were equipped with radio transmitters bolted to their dorsal fins.

Erickson said at the time of their release "it will be interesting to see if they return to their former pod family."

Series scales range in musical chitchat

A series of nine musical discussions with recorded music and slides will be held in the reference department of the Greater Victoria central public library, Yates and Blanshard, on Wednesday nights during June and July. The series will start next week at 8 p.m. Wednesday.

Paul Rice and Graham Young of the music department, University of Victoria, will cover the scale from romanticism and the piano, to Joplin and Davis in jazz. They will discuss royalty and music, revolutionary music, Canadian folk music, instrumentalists, and opera.

The series is free of charge and coffee will be provided.

Searchers give up hope for swept-away woman

The search for a woman who was swept off a life-raft on the west coast of Vancouver Island has been given up, Pacific Rescue Centre reported late Friday.

Uwe Peschel and a 30-year-old Parksville woman abandoned their 33-foot fishboat when its engine failed and the boat began to sink. Peschel washed ashore with the raft and was found Thursday morning, but the woman was swept away in waves whipped up by gale-force winds.

He was taken to hospital by helicopter and treated for exposure.

Peschel is from Ucluelet.

The Daily Colonist
Books, Radio
Preview
Television
Week Commencing May 29

HABITAT

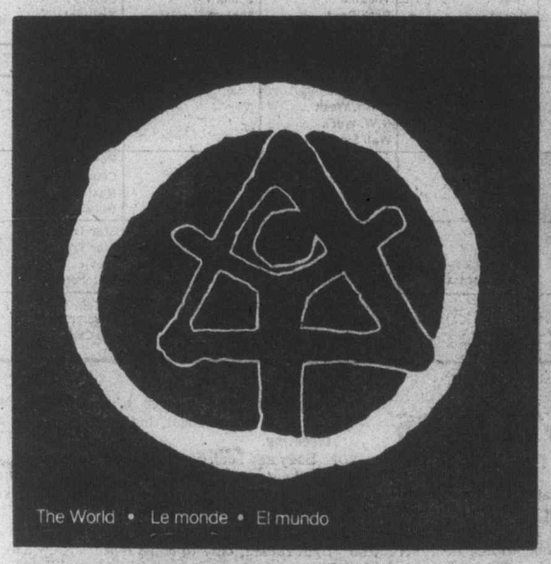

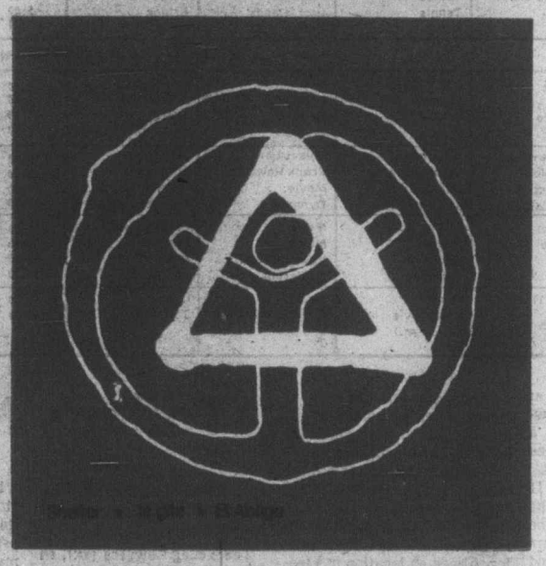

About the symbol for HABITAT, it combines three traditional forms to reafirm man's belief that he can find answers to the problems of human settlements.

The circle emphasizes the universal nature of such problems.

The Greek Δ represents shelter.

The human figure appeals for better ways to provide this shelter. The rough, graffiti style, reflects mankind's urgent need for answers.

HABITAT—the U.N. Conference on Human Settlements opens in Vancouver this week and will receive extensive television coverage throughout its run from May 31 to June 11. On Monday at 11 a.m., Channel 2 and 6 will carry the opening ceremonies; and from Tuesday through Friday, Cable 10 will provide programming, on a one-day delay basis, from 7 a.m. to Midnight. For other programs in connection with Habitat, please check daily highlights.

Saturday, May 29

CBC 2	KOMO 4	KING 5	CHEK 6	KIRO 7	TIME	CHAN 8	KCTS 9	CABLE 10	KSTW 11	KVOS 12
French Program	Tom and Jerry	Waldo Kitty	Nuts 'n' Bolts	Pebbles	8:00	Nuts 'n' Bolts	Electric Company		Bozo's Big Top	Pebbles
French Program	Gilligan	Pink Panther	Circle Square	Bugs Bunny	8:30	Circle Square	Mister Rogers		Gospel Time	Bugs Bunny
French Program	Super Friends	Land of Lost	Agape	Bugs Bunny	9:00	Kamera	Sesame Street		Geoge Ivey	Bugs Bunny
French Program	Super Friends	Run Joe	Wrestling	Scooby Doo	9:30	Waterville	Sesame Street		The Lesson	Scooby Doo
Sesame	Speed Buggy	Ape Planet	Wrestling	Shazam	10:00	Kidstuff	Electric Company		Religion	Shazam
Street	Oddball Couple	Westwind	Golden Years	Shazam	10:30	Kidstuff	Mister Rogers		Charisma	Shazam
Flaxton Boys	Lost Saucer	Baseball (11:15)	Flaxton Boys	Space Nuts	11:00	Pete's Place	Villa Alegre		Workshop	Huck Hound
Klahanie	American	Dodgers	Klahanie	Ghost Busters	11:30	Cooking	Sesame Street		G. T. Armstrong	Superman
Movie:	Bandstand	vs.	Confrontation	Cartoon	12:00	McGowan	Sesame Street		Daniel	Cartoon
Wild,	F Troop	Reds	Confrontation	Children's	12:30	Joys Collecting	Blue Marble		Boone	Children's
Wild	Impact	Baseball	Country Way	Film Festival	1:00	Country Way	Car Care	Fastball:	Soul	Film Festival
Winter	Inner City	Baseball	Sportsman	Golf	1:30	Outdoors	Yoga	Victoria vs.	Train	Golf
Special:	Fisherman	Tennis	Special:	Golf	2:00	Keith McColl	Gardening	New West.	Movie:	Golf
Equestrian	Special:	Tennis	Equestrian	Golf	2:30	Showbiz	Idea Thing	Simnett	Captain	Golf
Grand	Indy 500	Tennis	Grand	Fishing	3:00	Confrontation	Theatre	at Large	January	Outlook
Prix	Festival	Tennis	Prix	Movie:	3:30	Confrontation	In	German Diary	Our Gang	Outlook
Scottish Cup	Parade	Tennis	Scottish Cup	Don't	4:00	Good Times	America	Full House	Outer	News Conference
Final	Mexican Fest.	Tennis	Final	Raise the	4:30	Wide	Theatre	Shalom	Limits	Pat Albert
Lost Islands	Wide	Tennis	Lost Islands	Bridge	5:00	World	Book Beat	Shalom	Twilight	Funorama
Kotter	World	News	Kotter	News	5:30	of Sports	What's Cooking	Nature's Best	Zone	Bewitched
				EVENING						
News	of Sports	NBC News	News	News	6:00	Rolf Harris	Consumer		Hee	CBS News
Drama	News	Point of View	Drama	Space: 1999	6:30	CFL	Wash. Week		Haw	Outlook
Primus	Lawrence	Coral	Hawaii	Space: 1999	7:00	All-Star	N.W. Week		FBI	Outlook
Phyllis	Welk	Jungle	Five-O	Doc	7:30	Football	Wall Street		FBI	Habitat Preview
This Is Law	Good Heavens	Emergency	This Is Law	Jeffersons	8:00	Football	Evening at		Porter Wagoner	Hlwd. Squares
Frank Howerd	Movie: New	Emergency	Frank Howerd	Screen Test	8:30	Football	Symphony		Country Pop	Doc
John	Daughters of	Movie:	Movie:	Mary T. Moore	9:00	Football	Movie:		Nashville Music	Mary T. Moore
Davidson	Joshua Cabe	Scorpio	Dynasty	Bob Newhart	9:30	Football	A Woman		Buck Owens	Bob Newhart
Sidestreet	Bert	Movie	Movie	Carol	10:00	Emergency	of Affairs		Star Trek	Movie:
Sidestreet	D'Angelo	Movie	Movie	Burnett	10:30	Emergency			Star Trek	The Young
News	News	News	News; Movie:	Movie:	11:00	News			Movie:	Lawyers
Onedin	News	Saturday	California	Mr. Deeds	11:30	News; Access			Hatchet	Movie:
Line (11:40)	Movie: (11:45)	Night	Split	Goes	12:00	Movie:			For a	The
Lapierre	Body	Late Movie		To Town	12:30	Funny			Honeymoon	Visit
(12:40)	and Soul	(1:15 a.m.)				Girl			700 Club	Rock Concert
										(1:30 a.m.)

Today's Movies

Wild, Wild Winter (x), on 2 at noon. A lightweight, low-budget 1966 musical set at a mountain college, and filmed with an unknown cast.

Captain January (xx), on 11 at 2. Shirley Temple was at the height of her fame when she starred in this 1936 drama showcasing her singing and dancing talents.

Don't Raise the Bridge, Lower the River (xx), on 7 at 3:30. A slightly-better-than-average 1968 Jerry Lewis comedy about the marital problems of an American promoter with a British wife. Supporting cast includes Terry-Thomas and Jacqueline Pearce.

The New Daughters of Joshua Cabe, on 4 at 8:30. An unpreviewed 1976 sequel to the TV western, The Daughters of Joshua Cabe, about the further adventures of a free-spirited homesteader and the trio of shady ladies he passes off as his daughters. Cast includes John McIntire and Jack Elam.

Scorpio (xxx), on 5 at 9. A top cast (Burt Lancaster, Paul Scofield and Alain Delon) is featured in this complex but interesting 1973 espionage thriller, filmed on location in Vienna, Paris and Washington, D.C.

Dynasty, on 6 at 9. No rating available on this 1976 made-for-television drama, based on James A. Mitchener's story about an ambitious pioneering family, from their 1830 beginnings as scrub farmers to their rise as powerful landowners just before the Civil War. An excellent cast includes Sarah Miles and Stacy Keach.

A Woman of Affairs (xxx), on 9 at 9. Greta Garbo stars in this 1928 silent melodrama about a reckless woman caught up in a web of theft, alcoholism and suicide. (See page 3 for background article.)

The Young Lawyers (xx), on 12 at 10. A 1968 pilot for a short-lived TV series about a corporation lawyer who helps law students on their first case, starring Jason Evers, Judy Pace and Michael Parks.

Mr. Deeds Goes to Town (xxxx), on 7 at 11. An Academy Award for Best Picture of 1938 was earned by this Frank Capra-directed classic satire about a simple man of integrity battling big-city corruption. The excellent cast includes a memorable performance by Gary Cooper. Recommended.

Hatchet for a Honeymoon, on 11 at 11. No rating available on this 1969 horror tale about a psychopathic designer who murders his brides, filmed by Spanish director Mario Bava and starring Stephen Forsythe.

California Split, on 6 at 11:15. No rating available on this 1974 comedy-drama about the dice-throwing misadventures of a pair of compulsive gamblers, directed by Robert Altman and starring Elliott Gould and George Segal.

The Visit (xxx), on 12 at 11:30. Ingrid Bergman and Anthony Quinn star in this complex 1964 drama about a very wealthy woman who returns to her poor birthplace, seeking vengeance on the lover who betrayed her. Offbeat, but interesting.

Body and Soul (xxxx), on 4 at 11:45. A hard-hitting, well-acted 1947 drama about a young man from the slums who battles his way to the top of the fight racket, only to learn that the crooked way is not necessarily the best. One of the finest films ever made about boxing, with flawless performances by John Garfield and Lilli Palmer.

Funny Girl (xxxx), on 8 at midnight. Barbra Streisand won an Academy Award for her performance in this entertaining 1968 film version of the hit Broadway musical based on the life of the legendary stage comedienne Fanny Brice. A lavish production, with great songs and a good supporting performance by Omar Sharif.

The Eyes of Charles Sand (xx), on 5 at 1:15 a.m. A 1972 made-for-TV thriller about a man who sees visions from beyond the grave, starring Peter Haskell in the title role.

Isadora (xxx), on 6 at 1:15 a.m. A bravura performance by Vanessa Redgrave highlights this otherwise long and rambling 1969 film biography, based on the life of Isadora Duncan, the celebrated, tormented, passionate and damned woman whose revolutionary work became the forerunner of modern dance.

The War Wagon (xx), on 8 at 2:10 a.m. Late-night western fans will enjoy this 1967 outdoor adventure about a plot to rob an armor-plated wagon transporting a fortune in gold dust, starring John Wayne and Kirk Douglas.

Today's Highlights

Indianapolis 500 Festival Parade, on 4 at 2:30. Taped coverage of the 20th Indianapolis 500 Festival Parade. Celebrity participants include Bob Hope, Clifton Davis, Kent McCord and Martin Milner. Hosting the program is Bob Barker. (2 hrs.)

Theater in America, on 9 at 3. An encore telecast of Sidney Kingsley's 1943 play, The Patriots, a drama about the conflicts between Thomas Jefferson and Alexander Hamilton. (2 hrs.)

Rolf Harris, on 8 at 6. A new time on this occasion only, with tonight's guest Shari Lewis and her puppets. (30 mins.)

CBC Drama, on 2 and 6 at 6:30. Italian Express, a Canadian-produced story about an ex-boxer, known in the ring as the Italian Express, who unveils plans to turn his 10-year-old godson into a jockey. Cast includes Chuck Shamata, Joseph Golland and Wayne Robson. (30 mins.)

CFL All-Star Game, on 8 at 6:30. Top football players from both the East and West meet for this all-star game, covered live from Edmoton's Clarke Stadium. (2 hrs.)

Habitat Special, on 12 at 7:30. A special preview of the UN conference on human settlement being held in Vancouver this week. The program looks at the purpose of the conference; the parallel citizens' conference Habitat Forum; and the Habitat Festival, a Vancouver entertainment and cultural activity in honor of Habitat. (30 mins.)

John Davidson, on 2 at 9. Guests on tonight's show include the Captain and Tennille, Rich Little and Earl Holliman. (60 mins.)

Saturday Night, on 5 at 11:30. Another edition of this Emmy-winning satirical series, tonight featuring actor Elliott Gould as guest host. (90 mins.)

THE NEW DAUGHTERS OF JOSHUA CABE — a 1976 sequel to the TV comedy-western about the adventures of a free-spirited homesteader and the three shady ladies who pose as his daughters, will be telecast on Saturday at 8:30 p.m. on Channel 4. Starring are (from left), Rene Jarrett, John McIntire, Liberty Williams, Lezlie Dalton and Jack Elam.

CBS Acquires Rights To Valley of Dolls

VENTRILOQUIST and puppeteer Shari Lewis is the special guest on the Rolf Harris Show, to be telecast at a new time for this week only, at 6 p.m. on Channel 8. Above, Miss Lewis with Hushpuppy, one of her most popular characters.

By JOAN HANAUER

NEW YORK (UPI) — CBC programs vice-president Bud Grant has made a gentleman's agreement with Irving Mansfield, husband of the late Jacqualine Susann, to serialize The Valley of the Dolls.

The fall of 1977 has been set as target date for the premiere — that's when the ban on television serialization, part of the movie rights deal with 20th Century Fox, expires.

The background of CBS interest in Valley includes these factors:

When CBS aired the movie version of The Valley of the Dolls for an unprecedented sixth showing, it captured a 40-plus share of the viewing audience — that is, more than 40 per cent of Americans watching television were following the adventures of Anne, Neely and Jennifer.

Last season, when CBS presented a lavish serial called Beacon Hill, almost nobody watched, as television ratings measure things.

In prime time network television, a mere few million people rates as nobody. In the season just past, ABC hit a resounding success with its serialization of Irwin Shaw's Rich Man, Poor Man, which helped the network challenge CBS' longtime hold on first place in the ratings.

And in the coming season NBC, which finished third in the ratings during the season just completed, plans to air Best Sellers, serializing novels in mini-series of varying lengths.

It's not hard to see the wheels turning.

"It's going to be one of the biggest series in the history of television," Mansfield said in an interview.

Mansfield always was enormously proud of his actress-turned-author wife, enjoying her fame as book after book soared to the top of the best seller lists, and he gave up his other activities to promote her career.

Those activities were considerable — Mansfield began his career as a press agent for Eddie Cantor, and went to work for CBS for 18 years as a producer and director of shows Starring Frank Sinatra, Milton Berle, Fred Allen and Ernie Kovacs, among others.

Mansfield said CBS planned a lavish production of Dolls, although it's too early for details. Casting and form — whether a mini-series of a full season series — remains to be decided.

"From what Grant said, CBS is thinking of once a week in prime time," Mansfield said. Valley might be counterprogrammed against Best Sellers or a well-rated family drama, since the comedy-heavy CBS schedule is light in the drama department.

"The audience is going to love those characters," Mansfield said, drawing a parallel with the television success of Peyton Place, which made a star out of Mia Farrow and gave a big career boost to a number of others.

"I thought Rich Man, Poor Man was marvelous," he said, but, he added, serialization of Valley would combine the advantages of serializing a best seller with the continuity and audience recognition factor that networks believe gives series a big advantage over specials.

If Valley goes over, Miss Susann's work presents two more best-seller candidates — The Love Machine and Once is Not Enough. Her first best seller, Every Night, Josephine, might pose casting trouble — it's about a poodle.

Mansfield, with one foot in the world of publishing and one in television, went contrary to the conventional wisdom of book-peddling. Today and Johnny Carson's Tonight are supposed to be the royal road to royalties.

"I understand that — Carson is essentially a perfect standup comedian, and he's looking for the quick give-and-take, not looking to get serious with an author who is desperately trying to sell his book.

"No. 1 for selling books is Today. Then there's Merv Griffin, Mike Douglas and Dinah Shore."

Garbo Role Altered By Hollywood Censor

A Woman of Affairs, the tragic story of a 1920's liberated woman, will be presented on Public TV 9's The Golden Days of MGM, May 29 at 9:00 p.m. Directed by Clarence Brown in 1919, this passionate film stars Greta Garbo, John Gilbert, Lewis Stone, Douglas Fairbanks, Jr., and John Mack Brown.

In this heavily dramatic version of Michael Arlen's The Green Hat — a version somewhat altered, as Hollywood's censor refused to allow the original to be screened — Garbo is seen as Diana Merrick, a frivolous temptress. Although she and the aristocratic Neville Holderness (Gilbert) are in love, they are forbidden to marry by his disapproving parents. Living with reckless abandon, Diana finally marries her brother's friend, David Furness (Brown), unaware that he is a forger. On their honeymoon, learning that the police are on his trial, David commits suicide.

Accused by her brother and the world of driving her husband to his death, Diana conceals the truth and dedicates herself to repaying the victims of her husband's crimes.

When she finally returns to England, she is too late to save her brother from fatal alcoholism. And when Neville attempts a reconsiliation, she refuses — influenced by his father's intransigence and his own marriage. Instead, she drives her car into the tree beneath which she and Neville fist declared their love.

This memorable film will be introduced by general manager Dr. Richard J. Meyer, who is host for this weekly series of classics produced during MGM's heyday.

HABITAT HIGHLIGHTS

For the two weeks of the UN Habitat Conference, May 31-June 11, Take 30 will originate from Vancouver, setting of the international conference on human settlements.

On Monday, May 31, an edition of Take 30 reaturing Barbara Ward, world economist, will complement the CBC-TV live coverage of the conference's opening ceremonies. Take 30 that day will originate at 3 p.m. local time in each region.

On Tuesday, June 1, and weekdays until June 11, Take 30 will telecast at its normal time across the country (3 p.m. local) from Habitat. The programs will consist of daily filmed highlights of the conference, plus interviews.

Wendy O'Flaherty, who co-anchors CBUT Vancouver's Hourglass program, will host this special Take 30 series, interviewing some of the UN Habitat delegates from various lands.

Producer of the "Habitat" Take 30 is Miles White, who produced The Status of Children series for CBC-TV last summer.

Montague BRIDGMAN Ltd.
China Crystal Gifts
811 Government St. 383-0821

SPORTS HIGHLIGHTS

SATURDAY

Wrestling 9:30 a.m. (6)

Baseball 11:15 a.m. (5) Dodgers vs. Reds.

Golf 1:30 p.m. (7, 12) Memorial Tournament.

Equestrian Grand Prix 2 p.m. (2, 6) Horse jumping events from Hamilton.

Fisherman 2 p.m. (4)

Tennis 2 p.m. (5) Italian Open.

Sportsman's Friend 3 p.m. (7)

Tennis 3:30 p.m. (5) Continental-Volvo mixed doubles match.

Scottish Cup Final 4 p.m. (2, 6) Soccer: Rangers vs. Hearts.

Wide World of Sports 4:30 p.m. (8), 5 p.m. (4) Volleyball; wristwrestling.

CFL All-Star Game 6:30 p.m. (8)

SUNDAY

NBA Play-Off 10:30 a.m. (7, 12) Celtics vs. Suns.

Tennis 11 a.m. (5) Italian Open.

Indianapolis 500 12:30 p.m. (8) 8 p.m. (4) America's premier auto race.

Golf 1 p.m. (7, 12) Memorial Tournament.

Sunday Sports 2:30 p.m. (2) Table tennis; swimming; auto racing.

Tennis 3:30 p.m. (4) Ashe-Evert vs. Nastase-Casals.

MONDAY

Tennis 1 p.m. (9) NCAA National Championships.

Soccer '76 Whitecaps 7 p.m. (8)

Baseball 8:30 p.m. (4)

WEDNESDAY

Baseball 5 p.m. (2, 6) Pirates vs. Expos.

CABLE 10 CABLEVISION

Programme listings are to be found daily on the cable 10 weather channel. Your comments and ideas on community programming are welcomed. Cable 10, 3690 Shelbourne Street.

OK GT RETREAD SPECTACULAR

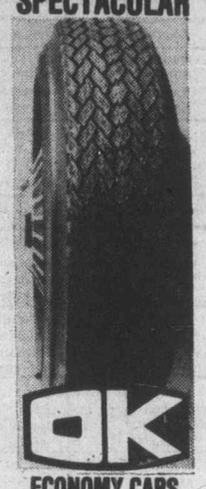

ECONOMY CARS
550x12—A78x12
600x12—A78x13
600x13—B78x14
650x13
16.95

COMPACT CARS
700x13—C78x13
645x14—C78x14
695x14—D78x14
17.95

INTERMEDIATE CARS
E78x14
F78x14
F78x15
18.95

STANDARD SIZE
G78x14
G78x15
19.95

STATION WAGONS
H78x14
H78x15
20.95

TRIPLE TIRE GUARANTEE
1. Nation Wide. 2. Money back in writing. 3. Against all road hazards — unconditionally.

PROFESSIONAL AUTOMOTIVE SERVICE
• WHEEL BALANCING
• WHEEL ALIGNMENT
• SHOCK ABSORBERS

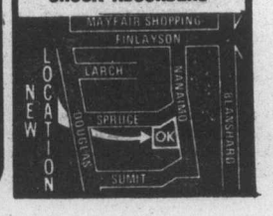

Sunday, May 30

CBC 2	KOMO 4	KING 5	CHEK 6	KIRO 7	TIME	CHAN 8	KCTS 9	CABLE 10	KSTW 11	KVOS 12
	Cleophus Robinson	Veg. Soup	Rex Humbard	Discovery	8:00	Rex Humbard	Sesame Street		Jimmy Swaggart	Discovery
	Ag.-U.S.A.	I Like Myself	Rex Humbard	Oral Roberts	8:30	Rex Humbard	Sesame Street		Religious Pgm.	Religious Pgm.
French Program	Insight	Eucharist	Discovery	It is Written	9:00	Search	Sesame Street		World Missions	Anchor
French Program	Vision On	Gardening	Master's Touch	Eye on N.W.	9:30	Crusade	Sesame Street		Dialogue	Hour of
French Program	Vision On	Documentary	Oral Roberts	Face Nation	10:00	Oral Roberts	Sesame Street		Reverand Al	Power
Wild Kingdom	Cartoon	Survival	Search	NBA Playoff	10:30	Travel '76	Sesame Street		Hour of Power	NBA Playoff
Meeting	These Days	Tennis	It is Written	Celtics	11:00	It is Written	Sesame Street		Hour of Power	Celtics
Place	Make a Wish	Tennis	G.T. Armstrong	vs.	11:30	G.T. Armstrong	Sesame Street		Calvary	vs.
Gardening (12:15)	Issues	Tennis	Sports Review	Suns	12:00	Good News	Sesame Street		Rex Humbard	Suns
Concern-Women	Directions	Talkback	Religious Pgm.	Basketball	12:30	Special:	Sesame Street		Rex Humbard	Basketball
This Land	Movie:	Movie:	Terry Winter	Golf	1:00	Indy	Third	Soccer:	Jeannie	Golf
Country Canada	Adventures	Left Hand	Country Canada	Golf	1:30	500	Testament	Glasgow	Movie:	Golf
Music	of	of God	Country Garden	Golf	2:00	Car Race	Opera	vs. Vanc.	Cat	Golf
Sunday	Mark	Special	Special:	Golf	2:30	Special:	Theatre:	Music Victoria	People	Golf
Sports	Twain	People	Celebrity	Fishing	3:00	Celebrity	Die	Habitat	Movie:	Religious Pgm.
Sports	Tennis	Power	Roast	Movie:	3:30	Roast	Fiedermous	Hometown	Cheaper	Religious Pgm.
Speak Out	Tennis	Evergreen	Leisure	Operation	4:00	Horst Koehler	Mr. Rogers	Public Eye	By the	12 Special
Hymn Sing	Tennis	Meet	Hymn Sing	Mad	4:30	Question Period	Sesame	(Freedom Rail)	Dozen	Face Nation
Black Beauty	To Tell Truth	The Press	Black Beauty	Ball	5:00	Bob Goldsboro	Street	Arts Calendar	Here Come	Sonny
Music World	Drama	News	Student Forum	Winston Churchill	5:30	Capital Comment	Victory Garden	Documentary	the Brides	and Cher
				EVENING						
World of	News	News	News	CBS News	6:00	News	Inner Tennis		Star	One Day
Disney	Viewpoint	How Come?	Review	World at War	6:30	Access	World Press		Trek	CBS News
Beachcombers	Jacques	World	Beachcombers	60	7:00	Six Million	Magtime		FBI	60
Irish Rovers	Cousteau	of Disney	Irish Rovers	Minutes	7:30	Dollar Man	Magtime		FBI	Minutes
Waltons	Six Million	Ellery	Waltons	Sonny	8:00	Sonny	Nova		Probe	Rhoda
Waltons	Dollar Man	Queen	Waltons	and Cher	8:30	and Cher	Nova		Probe	Phyllis
Special:	Special:	McMillan	Special:	Kojak	9:00	Kojak	Masterpiece		Lifestyle	Movie:
Olympics	Indy 500	and Wife	Olympics	Kojak	9:30	Kojak	Theatre		Access	The
Documentary	Car	McMillan	Documentary	Interview	10:00	W5	First		Kroeze Bros.	Fountainhead
Special	Race	McMillan	Special	Special	10:30	W5	Churchills		700 Club	Movie
News	Movie; News	News	News; Comment	News	11:00	News				News (11:10)
Movie (11:45)	Movie:	Movie:	Movie (11:50)	Champions	11:30	News				Movie: (11:15)
If a	The	The	Funny	Movie: (12:30)	12:00	Movie:				Smash-up
Man	Magnificent	Norliss	Girl	Enemy	12:30	Isadora				Alley
Answers	Doll	Tapes		Below						

Today's Movies

Adventures of Mark Twain (xxx), on 4 at 1 p.m. An interesting 1944 biography of the famous American writer, well-played by an excellent cast that includes Fredric March and Alexis Smith.

The Left Hand of God (xx), on 5 at 1. Humphrey Bogart, Gene Tierney and Lee J. Cobb star in this slow-moving 1955 adventure about an American soldier-of-fortune who gets caught up in the private war of a renegade Chinese warlord.

Cat People (xxx), on 11 at 1:30. Thriller fans will enjoy this well-produced 1942 classic melodrama about a mysterious girl whose jealousy causes her to turn into a cat. Suspenseful, intelligently well-written and directed with good performances by Simone Simon and Kent Smith.

Cheaper By the Dozen (xxx), on 11 at 3. A heartwarming and funny 1959 comedy-drama about a very large 1920's family, ruled over by an eccentric patriarch, starring Clifton Webb, Myrna Loy and Jeanne Crain.

Operation Mad Ball (xx), on 7 at 3:30. Jack Lemmon and Ernie Kovaks star in this predictable 1957 service comedy.

The Fountainhead (xxx), on 12 at 9. The best-selling novel by Ayn Rand gets carved up and almost destroyed by this 1949 Hollywood version, about a brilliant architect who integrity allows no compromise in his work. An excellent cast (Gary Cooper, Patricia Neal, Raymond Massey) does what they can with a weak screenplay.

Smash-Up Alley, on 12 at 11:15. Car racing fans will enjoy this 1972 drama based on the true story of Lee Petty and his son Richard and their turbulent careers in stock-car racing, starring Darren McGavin and playing himself, Richard Petty.

The Magnificent Doll (xx), on 4 at 11:30. An elaborate, heavy-handed 1946 costume-drama about Dolly Madison, the President's wife whose relationship with Aaron Burr nearly altered the course of American history, starring Ginger Rogers and David Niven.

The Norliss Tapes (xx), on 5 at 11:30. Roy Thinnes and Angie Dickinson star in this 1973 made-for-TV thriller about a writer investigating the case of a walking dead man.

If a Man Answers (x), on 2 at 11:45. A lightweight 1962 romantic comedy about the misadventures of a pair of newlyweds, starring Sandra Dee and Bobby Darin.

Funny Girl (xxxx), on 6 at 11:50 p.m. Barbra Streisand won an Academy Award for her performance in this entertaining 1968 film version of the hit Broadway musical based on the life of the legendary stage comedienne Fanny Brice. A lavish production, with great songs and a good supporting performance by Omar Sharif.

Isadora (xxx), on 8 at midnight. A bravura performance by Vanessa Redgrave highlights this otherwise long and rambling 1969 film biography, based on the life of Isadora Duncan, the celebrated, tormented, passionate and damned woman whose revolutionary work became the forerunner of modern dance.

The Enemy Below (xxx), on 7 at 12:30 a.m. Robert Mitchum and Curt Jurgens are excellent in this tense and exciting 1957 drama, about a battle of wits waged by the commanders of an American destroyer and a German U-boat during the Second World War.

The War Wagon (xx), on 6 at 3 a.m. Late-night western fans will enjoy this 1967 outdoor adventure about a plot to rob an armor-plated wagon transporting a fortune in gold dust, starring John Wayne and Kirk Douglas.

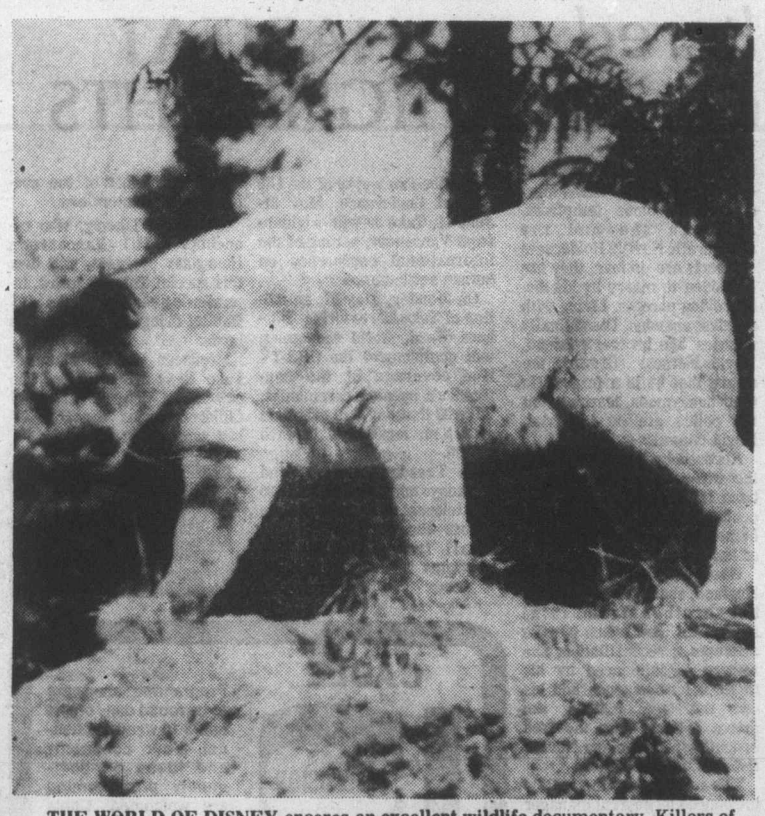

THE WORLD OF DISNEY encores an excellent wildlife documentary, Killers of the High Country, a record of life — and death — in a cougar family living in the high country in southwestern Utah, to be telecast on Sunday at 6 p.m. on Channel 2, and 7 p.m. on Channel 5.

Today's Highlights

Third Testament, on 9 at 1. Host and narrator Malcolm Muggeridge discusses the life and works of Lutheran minister and writer Dietrich Bonhoeffer, who was executed by the Nazis in 1945. (60 mins.)

Opera Theatre, on 9 at 2. A performance of, Die Fledermaus, Johann Strauss' most famous light opera, which contains the best of his popular and scintillating waltzes. Principal roles are sung by David Hillman, Sheila Armstrong, Eric Shilling, Ann Howard and David Hughes. (2 hrs.)

Celebrity Roast, on 6 and 8 at 2:20. Game show host Monty Hall takes the hotseat for this roast, with guests Ted Knight, Pat Henry, Betty White, Henny Youngman, Peter Marshall, Steve Landesberg, Jo Anne Worley and Sammy Cahn. (90 mins.)

South by Northwest, on 4 at 5:30. Debut of a series of five historical dramas documenting the roles played by blacks in exploring and settling the Pacific Northwest. (30 mins.)

Jacques Cousteau, on 4 at 7. The Incredible March of the Spiny Lobsters, one of Captain Cousteau's most unusual adventures, follows the yearly trek across the ocean floor of regiments of lobsters — moving at speeds of more than a half-mile an hour. The program probes why they march — and where. (60 mins.)

Nova, on 9 at 8. An encore telecast on a program which examines how living organisms — from insects to humans — communicate by scent. (60 mins.)

Olympics: A TV History, on 2 and 6 at 9. CBC-TV continues with its series on the history of the Olympic games with a profile of the Winter Games, from 1924 to 1976. It's a fast-paced and beautifully photographed program, narrated by actor Christopher Plummer. (See page 5 for background article.) (60 mins.)

Indianapolis 500, on 4 at 8, (and 12:30 p.m. on 8.) Highlights from the 60th Indy 500, held today at the Indianapolis Motor Speedway. (2 hrs.)

Days Before Yesterday, on 2 and 6 at 10. Tonight, King of Canada, a review of the events between 1945-48 under the leadership of Prime Minister Mackenzie King. Host of this series if Bruce Hutchison. (60 mins.)

Conversations with Eric Sevareid, on 7 at 10. Former Presidential advisor and most recently controversial and outspoken ambassador to the United Nations, Daniel Patrick Moynihan, is interviewed by CBS journalist and broadcaster Eric Sevareid. (60 mins.)

W5, on 8 at 10. Tonight's program includes an examination of human problems caused by the political turmoil in Rhodesia. (60 mins.)

INDY 500

Exclusive coverage of the Indianapolis "500" auto race will be aired by ABC Sports on the ABC Television Network, Sunday, May 30 (9:00-11:00 p.m.) and Channel 8 (12:30 p.m.).

ABC Sportscaster Jim McKay and expert color commentator Chris Economaki will report on the action at the Indianapolis Motor Speedway, as top drivers push their cars and their bodies to the limits of physical and mental endurance in the gruelling race.

Among the drivers expected to compete in the 65th annual Indy "500" are defending champion Bobby Unser, three-time winner A. J. Foyt, Johnny Rutherford and Gordon Johncock.

Janet Guthrie did not qualify to become the first woman ever to race in the famed event.

ABC Sports' coverage of the race also includes the Time Trials, in which the field of 71 cars entered will be narrowed to the fastest 33 cars and drivers.

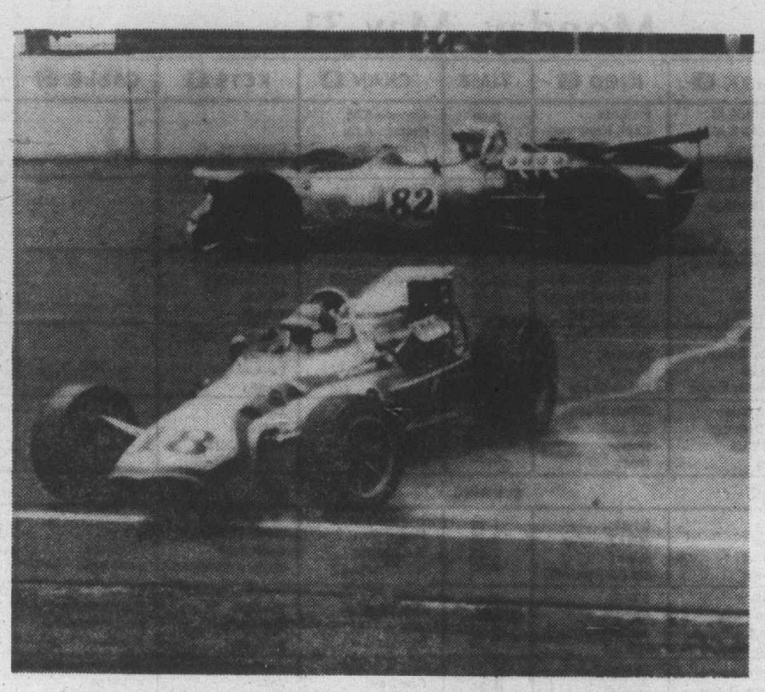

LIVE COVERAGE of the 60th Indy 500 motor racing event will be provided by Channel 8 at 12:30 p.m. on Sunday, with taped coverage at 9 p.m. on Channel 4. Providing the color commentary will be former racing champion Jackie Stewart and Jim McKay.

Series Set For Women

Executive producer Kay Smith, scorns the suggestion that her new summer series, Concerning Women, which debuted on CBC-TV May 23 at 12:30 p.m., is just another women's show with a lot of "lib" jargon.

"It is a series of video-essays exploring the positive aspects of contemporary liberation in life, as focused on, through and around women," she explains.

"It is an attempt," she continues, "to look at what has evolved from the bra-burning militancy of the early 70s. Have society's values, prejudices and attitudes changed for the better for women? Has anything been gained? If so, how much?"

During its 17 telecast occasions (the series will continue to Sept. 12), Concerning Women's topics will run the gamut from Women In A Man's World, to Women Internationally, to The Single Woman.

The series is comprised of programs produced in Halifax, Ottawa, and Vancouver during International Women's Year, and will be introduced by Judy Piercey of CBC Vancouver.

"All of the programs deal with topics pertinent to both sexes, young and old," says Kay Smith. As more and more women enter the mainstream of life, be it politics, business, or any area previously male-dominated, men are becoming aware of the frustrations, prejudices, and problems formerly exclusive to the female.

On June 6, the program, Clan — Women in the Labor Force, visits a smelter in Kitimat, B.C., where 57 women are employed in strenuous manual jobs, the same as those of their male comrades. It is the only smelter in North America where women are hired for hard work jobs with no adjustment for their sex. The women must pass the same strenuous orientation program given to the new male employees before being hired. The smelter claims total success with their integrated smelter employees and says there is no quota set on the number of women it intends to employ.

Women In Sport, for telecast June 27, questions how liberalized society has become towards competitive female contestants. Is it still 'unladylike' to get involved in sports, to compete with men? Two Olympic competitors are profiled.

Another program, The Single Woman (August 15) features candid interviews with three women of varying backgrounds and ages, who discuss the single life — from being career-oriented, to dating, to affairs, to living in a couple-oriented society.

Women and Mental Health, to be seen August 8, focuses on increasing child abuse, alcoholism and suicide among women and the inadequacies of some modern psychiatrists to cope with the effects of a fast-changing society on women.

"The series", says Kay, "point out the real need for women to get involved in life — it's the only way change can be made. And though it is happening, the impetus still remains with women — an impetus that must come through intellectual interaction in such areas as: politics, law, business and no longer through militancy."

Concerning Women is a CBC Vancouver production. Host-narrator is Judy Piercey.

Controversial Ambassador Interviewed by Sevareid

Daniel Patrick Moynihan, former counsellor to four presidents, former ambassador to India and the United Nations has been described as one of the most colorful and controversial men in American public life. "He has been praised and attacked by blacks and whites, by the far left and the new right," says CBS News national correspondent Eric Sevareid of his guest on "Conversations With Eric Sevareid," Sunday, May 30 (10:00-11:00 p.m.) on the CBS Television Network.

The wide-ranging conversation between Moynihan and Sevareid took place at the former's home in Cambridge, Mass. On the broadcast, Moynihan draws on his vast store of experiences to discuss the insider's view of the United Nations, how he came to work there, and left abruptly seven months later.

The Soviet role in the Middle East — particularly in regard to Israel — is discussed, as well as what Moynihan sees as the world-wide Russian influence on countries to nationalize foreign-owned corporate installations in a trade of technological aide for ideology.

Additionally, Moynihan's theory on an American crime wave of historic proportions, and his advice to former president Richard Nixon on the extent of federal responsibility for the explosive problems of inner cities are covered on the broadcast.

A Fulbright scholar and Harvard professor with a doctorate in law and diplomacy, Moynihan grew up in tenements in New York City's "Hell's Kitchen" and upper West Side. He shined shoes and peddled papers to help support his widowed mother.

His career in public service began in 1955, when he went to Albany to work for then New York Governor W. Averell Harriman. Former president Kennedy brought Moynihan to Washington, D.C., in 1961 as assistant secretary of labor, a post he continued to hold during the Johnson administration.

In 1966, he briefly returned to Harvard to teach, but was tapped by Nixon to serve as assistant in urban affairs, and later counsellor to the president and a full member of the cabinet. In 1973, Nixon appointed him ambassador to India, where he stayed for two years.

After seven months as U.S. ambassador to the United Nations, Moynihan resigned earlier this year, and is now back at Harvard.

"Conversations With Eric Sevareid" is a continuing series with the CBS News national correspondent, which began on the network last summer. Perry Wolff is the executive producer.

Popular Winter Games Profiled

The Winter Games, thought by many to be the most spectacular of all Olympic contests, are the subject of third program in Fletcher Markle's The Olympics: A Television History of the Golden Games. The program will be telecast on Sunday, May 30 at 9 p.m.

The Winter Olympics are fairly new in the annals of sport. While some skating events were included in the Summer Games of 1908 and 1920, it wasn't until 1924 that the Winter Games were given the official blessing of the IOC.

In a sweeping panorama of snow and ice, the third program in this series follows the history of the young offspring.

By virtue of geography and temperament winter has always had a special appeal to many athletes from the smaller countries. Those who could rarely compete on an equal footing in the summer games were often the stars of winter.

In the early Winter Games, the Scandinavians dominated the action. However, as time went on, many of the larger countries took up skating and skiing seriously and are now able to take a healthy share of the medals.

The Winter Games have been great theatre from the beginning, and support for them has grown rapidly. In Oslo in 1952, one ski jumping event attracted 150,000 frosty spectators.

And, if the games themselves are great theatre, this program, concentrating as it does on many of the highlights of the past 52 years, is nothing short of spectacular. Fortunately, excellent film is available on each of the Winter Games, and Markle has used it to bring out the best of the action and beauty of the Games.

CBC Radio Helps To Say Hello

If you'd like to send greetings to a long-lost friend or relative somewhere in Canada, CBC Radio will give you a chance to do it on Sounds Like Summer. Larry Palef hosts this weekly half-our of light breezy music chosen for summer listening, Saturdays, 9:30 a.m. starting May 29. The program will feature music by many talented Canadians from the CBC's extensive collection of broadcast recordings.

Listeners are invited to send their request to Sounds Like Summer, CBC, Box 500, Station A, Toronto, Ont., M5W 1E6.

Monday, May 31

CBC 2	KOMO 4	KING 5	CHEK 6	KIRO 7	TIME	CHAN 8	KCTS 9	CABLE 10	KSTW 11	KVOS 12
	Good Morning	Today	Canada A.M.	Patches	8:00	Canada A.M.			Cartoon	Frisky Frolics
	America (7 a.m.)	Today	Canada A.M.	Capt. Kangaroo	8:30	Canada A.M.			Romper Room	Frisky Frolics
	News	Seattle Today	Daybreak	Price Is Right	9:00	Romper Room	Consumer		Calendar; News	Price Is Right
Summer School	Bold Ones	Seattle Today	Ed Allen	Price Is Right	9:30	Kareen's Yoga	City; Mountain		News	Price Is Right
Giant; Mon Ami	Bold Ones	Cross-Wits	Giant; Mon Ami	News	10:00	Ten A.M.	Electric Company		700 Club	Gambit
Mr. Dressup	Kukla, Fran, Ollie	Hlwd. Squares	Mr. Dressup	Love of Life	10:30	It's Your Move	Each; Math		700 Club	Love of Life
Special:	Rhyme, Reason	Marble Machine	Special:	Young, Restless	11:00	Jean Cannem	About You		700 Club	Young, Restless
UN Habitat	Break Bank	Take My Advice	UN Habitat	Search for Tmrw.	11:30	Jean Cannem	Sesame Street		Get Smart	Dinah Shore
Conference	Edge of Night	High Rollers	Conference	News	12:00	News; Definition	Sesame Street		Favorite Martian	Dinah Shore
Bob McLean	All My Children	Days of Our Lives	News	As World Turns	12:30	Movie: (12:45)	Architecture		Jeannie	Mike Douglas
Bob Switzer	Ryan's Hope	Days of Our Lives	Adam-12	As World Turns	1:00	The	NCAA		Movie:	Mike Douglas
Gardening	Let's Make a Deal	Doctors	Ironside	Guiding Light	1:30	Groundstar	Tennis		Brushfire	Mike Douglas
TBA	$20,000 Pyramid	Another World	Ironside	All in the Family	2:00	Conspiracy	Championships		Movie	All in the Family
TBA	One Life to Live	Another World	Brady Bunch	Special:	2:30	Dominoes	Tennis		Cartoons	Special:
Take 30	General Hospital	Somerset	Take 30	Ballet	3:00	Good Word	Tennis		Porky Pig	Ballet
Celebrity Cooks	Happy Days	Movie:	Celebrity Cooks	Dinah Shore	3:30	Another	Tennis		Flintstones	Diamond Head
Forest Rangers	Merv Griffin	Countdown	Flintstones	Dinah Shore	4:00	World	Tennis		Mickey Mouse Club	Funorama
Mr. Dressup	Merv Griffin	Movie	Mr. Dressup	Dinah Shore	4:30	Brady Bunch	Tennis		Jetsons	Gilligan's Island
Your Choice	Merv Griffin	Mary Hartman	That Girl	News	5:00	FBI	Sesame Street		Leave It to Beaver	Merv Griffin
Partridge Family	News	News	News	News	5:30	FBI	Sesame Street		That Girl	Merv Griffin
					EVENING					
Water World	News	News	News	News	6:00	News	Zoom		Partridges	Griffin; News
Hourglass	News	News	News	Mike Douglas	6:30	News	Heart Disease		Bewitched	News
Hourglass	To Tell Truth	Truth; Conseq.	Cannon	Mike Douglas	7:00	B.C. Soccer	Consumer	Outdoors	Love, Amer. Style	Make a Deal
Reach for Top	Issues '76	Hwyd. Squares	Cannon	$25,000 Pyramid	7:30	Headline Hunt	Victory Garden	Let's Talk	Adam-12	Invisible
Rhoda	Viva Valdez	John	Rhoda	Rhoda	8:00	National	People, Politics	Sports	Ironside	Man
Front Page	Baseball:	Davidson	Front Page	Phyllis	8:30	Geographic	Special:	Women-Law	Ironside	Phyllis
All in Family	Teams	Joe	All in the Family	All in the Family	9:00	Joe	Rhinestone	Discrimination	Movie:	Medical
Chico	TBA	Forrester	Chico	Maude	9:30	Forrester	Cowboy	In Schools	File on	Centre
Documentary	Baseball	Jigsaw	Documentary	Medical	10:00	Pig 'n' Whistle	Animation	Simnett	Thelma	Movie:
Nature Things	Baseball	John	Nature Things	Centre	10:30	One Day	Jazz	at Large	Jordan	Ramona
News	News	News	News	News	11:00	News	Consumer		UFO	Movie
News	Special:	Johnny Carson	News	Mod Squad	11:30	News			UFO	Movie:
Movie:	Country	Johnny Carson	Movie:	Movie: (12:30)	12:00	Movie:				Goodbye,
Trial	Music	Johnny Carson	The	Marilyn	12:30	Hot				Mr. Chips
Run	Awards	Tomorrow	Runaways			Enough				
						For June				

Today's Movies

The Groundstar Conspiracy (xx), on 8 at 12:45. Simon Fraser University in Vancouver is the setting for this fast-paced 1972 espionage drama about a security chief of a U.S. space centre hunting down saboteurs. Cast includes George Peppard and Michael Sarrazin.

Brushfire, on 11 at 1. No rating available on this 1962 adventure about a rescue party trying to save an American couple from guerillas in the Orient, starring John Ireland and Everett Sloane.

Countdown (xx), on 5 at 3:30. A dated (1968) but still interesting 1968 drama about the first astronaut to land on the moon, starring James Caan. If you can be patient through the soap opera of the spacemen's private lives, the finale is worthwhile.

The File on Thelma Jordan (xxx), on 11 at 9. A grim but well-acted 1949 drama about an evil woman who lures a married man into a complex web of deception and murder, starring Barbara Stanwyck and Wendell Corey.

Ramona, on 12 at 10. No rating available on this 1936 drama about a young Indian couple and their encounter with a hostile outside world, starring Loretta Young and Don Ameche.

Goodbye Mr. Chips (xx), on 12 at 11:30. An uninspiring 1969 musical remake of the sentimental 1939 classic, which tells the story of a dedicated British schoolmaster from his marriage to his lonely old age, starring Peter O'Toole, Michael Redgrave and Petula Clark. Fans of the original story will be disappointed.

Trial Run (xxx), on 2 at midnight. A better-than-average, well-acted 1968 made-for-TV drama about a murder trial and its effect on those involved, starring James Franciscus, Diane Baker, Leslie Nielsen and Janice Rule.

The Runaways, on 6 at midnight. No rating available on this 1976 made-for-TV drama about the unusual friendship between a runaway teen-age orphan and an escaped circus leopard, starring Josh Albee and Dorothy McGuire.

Hot Enough for June (xx), on 8 at midnight. Dirk Bogarde and Sylva Koscina star in this 1963 English-made spoof of the James Bond adventures. Filmed in Europe with a good supporting cast that includes Robert Morely, Leo McKern and John Le Mesurier.

Marilyn (xxx), on 7 at 12:30. Fans of the late actress Marilyn Monroe will enjoy this absorbing 1963 compilation of scenes from her 20th Century Fox movies, including her last, Something's Got to Give—a film she never completed.

The Garment Jungle (xxx), on 6 at 1:30 a.m. Lee J. Cobb heads a strong cast in this realistic and violent 1957 drama about union and management conflicts in New York's clothing industry.

The Solid Gold Cadillac (xxx), on 8 at 2 a.m. A very amusing 1956 comedy about big business and the turmoil caused by one small stockholder, flawlessly played by the late Judy Holliday. Paul Douglas is a perfect match for Miss Holliday's comic genius. Recommended for late-night viewers.

The Searchers (xxx), on 7 at 2:10 a.m. Director John Ford's special touch highlights this excellent 1956 western drama about two men on a perilous search for a young girl kidnapped by Indians, starring John Wayne, Jeffrey Hunter and Natalie Wood.

VIVA VALDEZ — a new comedy about a Mexican-American family living in East Los Angeles, where the parents try to cling to their traditional values while their children are more tuned in to contemporary ideas, premieres on Monday at 8 p.m. on Channel 4. Cast includes Rodolfo Hoyos as Papa Valdez and Carmen Zapata as Mama.

Today's Highlights

Habitat Conference, on 2 and 6 at 11 a.m.—CBC newsman Lloyd Robertson hosts this special coverage of the opening ceremonies of the UN Conference on Human Settlements, telecast from Vancouver. (90 mins.)

Tennis Special, on 9 at 1. Arthur Ashe and Jimmy Connors are among the top players competing in this special coverage of the NCAA Tennis Championships, taped at Corpus Christi, Texas. (4 hrs.)

Festival of Lively Arts for Young People, on 7 and 12 at 2:30. Edward Villella, the acclaimed principal dancer with the New York City Ballet, performs in Harlequin, an exuberant work about the adventures of a poor but charming young rogue. Rebecca Wright, a leading dancer with the American Ballet, portrays Harlequin's lover. (60 mins.)

Viva Valdez, on 4 at 8. Debut of a new comedy series centering on a Chicano family striving to maintain traditional values while coping with life in an East Los Angeles bario. (30 mins.)

National Geographic, on 8 at 8. Return to CTV of this exciting documentary series, tonight beginning with a trip through Alaska. The program follows a family on a trek from the seaport of Ketchikan to a Thorne Bay logging camp. (60 mins.)

Mysterious Rhinestone Cowboy, on 9 at 8:30. A documentary profile of David Allan Coe, a progressive country-western singer whose music and philosophy reflect the 20 years—neary half his life—that he has spent in prison. (90 mins.)

A Space to Be, on 2 and 6 at 10. Timed to coincide with Habitat, the UN conference on human settlements, an interview with Egyptian architect Hassan Fathy, who discuses his theories on global housing. (30 mins.)

Medical Centre, on 7 at 10. An encore telecast of the episode which starred Russian film star Victoria Fedorova, who is now living in the United States as the wife of an American. In this drama, she plays a Soviet doctor brought to the U.S. to treat the injured son of a USSR special envoy. (60 mins.)

Academy of Country Music Awards, on 4 at 11:30. Taped earlier this year, the 11th annual Academy of Country Music Awards show, hosted by Marty Robbins. Performers include Loretta Lynn, winner of four awards. (90 mins.)

Johnny Carson Show, on 5 at 11:30. Sitting in for Johnny tonight is guest host Michael Landon. (90 mins.)

Habitat Guest Architect Discusses Housing Crisis

Egyptian architect Hassan Fathy, a speaker at the U.N. Habitat Conference on Human Settlements, discusses his controversial views on world housing problems on the CBC-TV special A Space To Be, for telecast on Monday, May 31 at 10:00 p.m.

The program focuses on one of the most important issues of the U.N. Habitat Conference (taking place in Vancouver, May 31-June 11) — how do we house the millions of poor in developing countries?

Author of Architecture for the Poor, Fathy rejects the conditioned reflex of turning to modern technology to house the world's poor. He favors the practical methods and natural ingenuity of people to provide answers now ignored by technocrats. He insists that a house is not just four walls and a roof — but that it is an expression of its builders and, in turn, shapes the people who live within it.

Almost 30 years ago, he made his radical vision a reality in the construction of the new village of Ghourna, near Luxor in Egypt, a project documented in his book — but through misunderstanding and red tape, the village has remained empty. Fathy's vision of human settlement is not only for the poor or the Third World; it is a vision of villages and towns and cities that are real communities for man.

The program, A Space To Be, was originally produced for the CBC-TV Man Alive series with the themes of the Habitat conference in mind, and first telecast last November. It will be available for the U.N. conference delegates to see at the Habitat forum.

A Space To Be was directed by Katherine Smalley, of CBC-TV's Man Alive series. Leo Rampen is executive producer.

Award-Winning Ballet Encored

Harlequin, the Emmy Award-winning original ballet choreographed and performed by Edward Villella, especially commissioned by the CBS Television Network for, The CBS Festival of Lively Arts for Young People series, will be rebroadcast Monday, May 31 (2:30-3:30 P.M.) on the Network.

The special, originally presented April 10, 1974, received the Emmy as the outstanding entertainment children's special, with the award going to Villella, who was also executive producer, and Gardner Compton, the producer-director.

Unlike the traditional Commedia Dell Arte character, usually portrayed as a poor yet beguiling rogue, Harlequin, in Villella's production, is played as a boy beloved by his friends. Villella, considered by many critics to be America's leading ballet star, designed the ballet to be appealing to a youthful audience.

Joining Villella, who dances the title role, are Rebecca Wright as Columbine, and Dermot Burke as Scaramouche.

Famed Dancer Interviewed

Look Who's Here returns to CBC-TV for its second summer season on Tuesday, June 1, at 9:30 p.m., with eight new half-hours of reminiscences and interviews with celebrities mainly from the world of show-business.

On the first program, June 1, world-renowned ballet star Margot Fonteyn is interviewed in London by Lorraine Thomson.

Others in the celebrity Line-up are: Whipper Billy Watson, ex-wrestling star, now champion of causes for crippled children (interviewed by Gordon Sinclair); singer Giselle Mackenzie (by Bill Lawrence); author and former newscaster Larry Henderson (by Lloyd Robertson); singer Joyce Sullivan (by composer-conductor Howard Cable); film-maker Norman Jewison (interviewed in London by expatriate Canadian actress Toby Robins); orchestra leader Mart Kenney and his wife, singer Norma Locke (interviewed by Elwood Glover); bandleader-composer Robert Farnon (interviewed in London by expatriate Canadian actress Anna Cameron).

The series, produced by Don Brown, will run on consecutive Tuesdays at 9:30 p.m., June 1 to July 6, returning in the same time slot for two occasions, Aug. 17 and 24, following pre-emptions for CBC-TV coverage of the 1976 Montreal Olympics, and other specials.

TELEWORD by Julie Quart

HOW TO PLAY:
All the words listed below appear in the puzzle—horizontally, vertically, diagonally, even backwards. Find them and circle their letters. The leftover letters spell the Teleword.

TONY ORLANDO — Solution: 9 letters

D	D	O	O	G	N	I	H	S	I	L	B	U	P	N
A	E	I	R	K	R	V	I	G	O	R	O	U	S	O
E	R	M	E	A	I	A	G	H	O	P	K	I	N	S
T	M	E	O	N	P	N	M	A	T	E	L	M	A	L
E	R	I	C	N	I	P	D	M	L	U	K	N	R	I
G	L	E	T	M	S	C	O	L	Y	N	A	H	E	W
D	N	O	M	G	A	T	I	R	U	T	I	I	C	I
T	H	I	R	S	A	V	R	P	T	T	S	A	O	T
C	W	S	T	A	E	R	S	A	S	K	C	A	R	T
S	I	S	I	D	C	O	H	R	T	R	E	D	D	A
I	F	S	U	N	N	N	A	A	D	I	J	I	I	L
N	E	A	U	I	A	T	R	D	A	B	O	D	N	B
G	V	N	C	M	S	P	P	I	W	B	Y	N	G	U
E	C	N	E	S	N	O	S	S	N	O	C	A	S	M
R	E	S	I	N	G	L	E	E	F	N	E	C	S	S

CLUES
A--Albums; B--Broadcasts; C--Candida, Carole; D--Dawn, Demonstrations; E--Encino; F--Feel; G--Good, Grammy, Greek; H--Hits, Hopkins; J--Joyce; M--Manhattan, Music; P--Paradise, Publishing; R--Ragtime, Rapport, Recordings, Ribbon; S--Sharp, Singer, Single, Sons, Spanish, Spunk, Stars, Swimming; T--Telma, Toast, Track, Trio; V--Vaudeville, Vigorous, Vincent; W--Wife, Wilson, Wit

ANSWER ON PAGE NINE

see & think Program

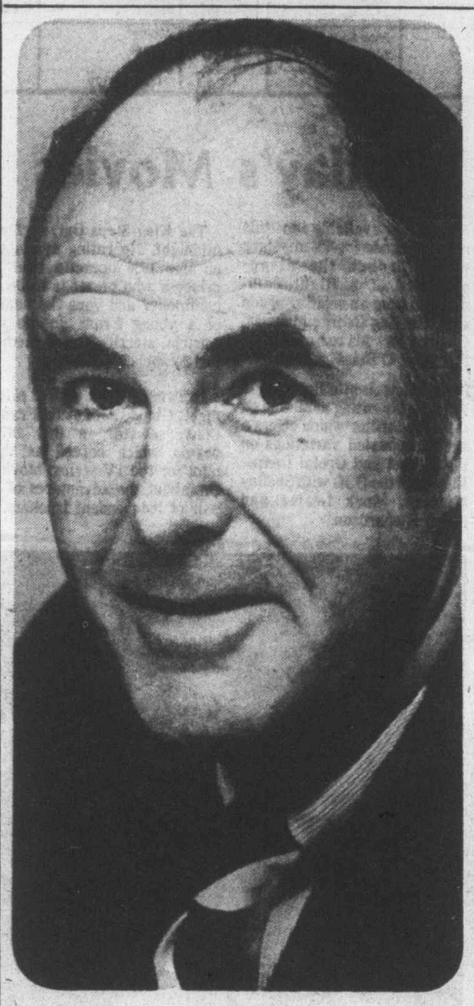

PART IV — PICTURE QUIZ 5 POINTS
He is the Federal Energy Minister. Do you know his name?

HOW DO YOU RATE?
91 to 100 points — TOP SCORE!
81 to 90 points — Excellent.
71 to 80 points — Good.
61 to 70 points — Fair.
60 or Under? ? ? — H'mmm!

FAMILY DISCUSSION QUESTION
In what ways can we work to conserve energy this spring and summer?

YOUR NEWS QUIZ

PART I — NATIONAL AND INTERNATIONAL
Give yourself 10 points for each correct answer.

1 Prime Minister Pierre Elliot Trudeau met with provincial premiers to seek agreement on a national policy regarding (CHOOSE ONE: airline regulation, oil and gas prices).

2 The federal government acted to stop trawlers from fishing in the southern area of (CHOOSE ONE: James Bay, the Gulf of St. Lawrence) because of diminishing fish populations.

3 What member of the Philadelphia Flyers broke Ivan Cournoyer's record for most goals scored in one season of Stanley Cup play?

4 An earthquake reaching 6.9 on the Richter Scale struck northeastern..?.., killing hundreds of people and causing great destruction.
a-France
b-Germany
c-Italy

5 Jeremy Thorpe resigned as leader of Great Britain's ..?.. Party, which holds 13 seats in the British Parliament.
a-Conservative
b-Labor
c-Liberal

PART II — WORDS IN THE NEWS
Take 4 points for each word that you can match with its correct meaning.

1.....repetition	a-preference or leaning
2.....inclination	b-phantom
3.....commodity	c-saying or doing something again
4.....specter	d-resistance to sudden change
5.....stability	e-agricultural or mining product

PART III — NAMES IN THE NEWS
Take 5 points for each premier you can correctly match with his province.

1.....Allan Blakeney	a-British Columbia
2.....Gerald Regan	b-Alberta
3.....Peter Lougheed	c-Ontario
4.....William Bennett	d-Saskatchewan
5.....William Davis	e-Nova Scotia

ANSWERS ON PAGE NINE

Tuesday, June 1

CBC 2	KOMO 4	KING 5	CHEK 6	KIRO 7	TIME	CHAN 8	KCTS 9	CABLE 10	KSTW 11	KVOS 12
Mr. Piper	Good Morning America News Bold Ones	Today Today Seattle Today Seattle Today	Canada A.M. Canada A.M. Daybreak Ed Allen	Patches Capt. Kangaroo Price Is Right Price Is Right	8:00 8:30 9:00 9:30	Canada A.M. Canada A.M. Romper Room Kareen's Yoga	World Press Wordsmith	From 7 a.m. to Midnight	Cartoon Romper Room Calendar; News News	Frisky Frolics Frisky Frolics Price Is Right Price Is Right
Giant; Mon Ami Mr. Dressup Sesame Street	Bold Ones Dusty's Treehouse Rhyme, Reason Break Bank	Cross-Wits Hlwd. Squares Marble Machine Take My Advice	Giant; Mon Ami Mr. Dressup Barton and Company	News Love of Life Young, Restless Search for Tmrw.	10:00 10:30 11:00 11:30	Ten A.M. It's Your Move Jean Cannem Jean Cannem	Electric Company Wilderness Music Sesame Street	Habitat Conference Coverage From	700 Club 700 Club 700 Club Get Smart	Gambit Love of Life Young, Restless Dinah Shore
Bob McLean Bob McLean Bob Switzer Coronation Street	Edge of Night All My Children Ryan's Hopes Let's Make a Deal	High Rollers Days of Lives Days of Lives Doctors	News; Clarkson Ida Clarkson Adam-12 Ironside	News As World Turns As World Turns Guiding Light	12:00 12:30 1:00 1:30	News; Definition Movie: (12:45) Living Free	Sesame Street Zoom Working Together Reaching OUt	Vancouver (On a One Day Delay Basis)	Martian Jeannie Movie: Thunder in	Dinah Shore Mike Douglas Mike Douglas Mike Douglas
All in the Family Edge of Night Take 30 Celebrity Cooks	$20,000 Pyramid One Life to Live General Hospital Happy Days	Another World Another World Somerset Movie:	Ironside Edge of Night Take 30 Celebrity Cooks	All in the Family Match Game Tattletales Dinah Shore	2:00 2:30 3:00 3:30	Movie Celeb. Dominoes What's the Word Another World	Making Music Images Villa Alegre Book Beat	Habitat Habitat Habitat Habitat	the East Cartoons (2:45) Porky Pig Flintstones	All in the Family Match Game Tattletales Diamond Head
Forest Rangers Mr. Dressup Your Choice Partridges	Merv Griffin Merv Griffin Merv Griffin News	Chaplin's Comedy Mary Hartman News	Flintstones Mr. Dressup That Girl News	Dinah Shore Dinah Shore News News	4:00 4:30 5:00 5:30	Another World Brady Bunch FBI FBI	Mister Rogers Sesame Street Sesame Street Electric Company	Habitat Habitat Habitat Habitat	Mickey Mouse Club Jetsons Leave it to Beaver That Girl	Funorama Dr. Doolittle Merv Griffin Griffin continued.
					EVENING					
Barney Miller Hourglass Hourglass Celebration	News News To Tell Truth Explore Northwest	News News Truth; Conseq. Name Tune	News News Tony Orlando and Dawn	News Mike Douglas Mike Douglas Mike Douglas	6:00 6:30 7:00 7:30	News News Bobby Vinton Kojak	Big Blue Marble Drug Telecourse MacNeil Report Auto	Habitat Habitat Habitat Habitat	Partridges Bewitched Love, Amer. Style Adam-12	Griffin; News CBS News Movie: Blood
On the Evidence Finlay and Co. Look Who's Here	Happy Days Laverne, Shirley S.W.A.T. S.W.A.T.	Movin' On Police Woman	On the Evidence Finlay and Co. Look Who's Here	Bugs Bunny Special M-A-S-H One Day	8:00 8:30 9:00 9:30	Kojak John Cameron Rookies Rookies	Test '76 Nova Nova Monty Python	Habitat Habitat Habitat Habitat	Ironside Ironside Movie: Beau	on the Sun Switch Switch
Charley Pride in Concert News News	Rookies Rookies News Movie:	City of Angels News Johnny Carson	Charley Pride in Concert News News	Billy Graham News Mod Squad	10:00 10:30 11:00 11:30	Switch Switch News News	Soundstage Soundstage News for the Deaf	Habitat Habitat Habitat Habitat	James Movie; News UFO UFO	All in the Family Owen Marshall Movie:
Movie: The King Steps Out	Death in Space	Johnny Carson Johnny Carson Tomorrow	Movie: In Tandem	Mod Squad Movie: The Hunters	12:00 12:30	Movie: Secret War of Harry Frigg				Who Slew Auntie Roo?

Today's Movies

Living Free (xxx), on 8 at 12:45. An entertaining 1972 sequel to Born Free, which follows the further adventures of the three rambunctuous cubs of Elsa the lioness. Cast includes Susan Hampshire, Nigel Davenport and Geoffrey Keen. The movie was made on location in Kenya.

Thunder in the East (xx), on 11 at 1. A contrived but moderately entertaining 1953 adventure about a group of displaced persons caught up in the new found independence fever in India, starring Deborah Kerr, Alan Ladd and Charles Boyer.

Chaplin's Art of Comedy (xxx), on 5 at 3:30. A 1966 compilation of scenes from Charlie Chaplin silent shorts.

Blood on the Sun (xxx), on 12 at 7. James Cagney and Sylvia Sidney atar in this fast-paced, suspenseful 1945 melodrama set in pre-war Japan, about an American newspaper reporter who tries to stop plans for world conquest.

Beau James (xxx), on 11 at 9. An entertaining 1957 biography based on the life and political career of James J. Walker, New York City's colorful mayor during the Prohibition era. Bob Hope is very good in the title role and he gets excellent support from Vera Miles and Paul Douglas.

Death in Space, on 4 at 11:30. No rating available on this recently-made-for-TV mystery which probes the disappearance of a flight commander from an orbiting space ship, starring George Maharis, Cameron Mitchell and Margaret O'Brien.

Who Slew Auntie Roo?, on 12 at 11:30. No rating available on this 1972 thriller which offers a sinister updated variations on the Hansel and Gretal theme. Filmed in the U.K. with Shelley Winters, Mark Lester and Ralph Richardson.

The King Steps Out, on 2 at midnight. No rating available on this 1936 operetta bout a princess who pretends to be a commoner and wins the heart of a young Franz Joseph of Austria, starring Grace Moore and Franchot Tone.

In Tandem (xx), on 6 at midnight. Claude Akins and Frank Converse star in this 1974 drama which served as the pilot for the TV series, Movin' On, about the adventures of a pair of independent truckers.

The Secret War of Harry Frigg (xx), on 8 at midnight. Paul Newman is wasted in this silly 1968 service comedy about an escape artist-turned-soldier on a dangerous mission in Second World War occupied Italy.

The Hunters (xx), on 7 at 12:30. A fairly interesting 1958 drama about air force pilots during the Korean War, starring Robert Wagner, Robert Mitchum and May Britt. There's an attempt at some romantic interludes, but the interest lies in the action shots.

Gideon of Scotland Yard (xxx), on 6 at 1:30 a.m. Jack Hawkins plays the title role in this fast-moving and entertaining 1958 account of one day in the hectic life of a British police inspector. Directed in England by John Ford.

Get Christie Love! (xx), on 8 at 2:20 a.m. Predictable 1974 crime-drama which served as the pilot for the short-lived TV series, starring Teresa Graves as an undercover police woman assigned to crack a West Coast drug ring.

Maru Maru (xx), on 7 at 2:35 a.m. Routine 1952 adventure about a deep-sea treasure hunt off Manila, starring Errol Flynn, Ruth Roman and Raymond Burr.

Today's Highlights

Mike Douglas Show, on 12 at 12:30 and 7 at 6:30. Mike and today's co-host Roger Moore welcome among their guests British actress Lynn Redgrave and award-winning film director George Cukor. (90 mins.).

Auto Test '76, on 9 at 7:30. in the last program in this series, cars in the intermediate class are evaluated, tested and compared in categories ranging from interior design to ease of handling. (60 mins.)

What Do You Want to Be When You Grow Old?, on 7 at 8:30. A view of old age, narrated by Lorne Greene, which includes interviews with senior citizens who talk about their activities; and professionals who work with the aged discussing the various ways that the elderly can make their later years more fulfilling. (30 mins.)

Finlay and Company, on 2 and 6 at 9. Debut of a new summer series of interviews, hosted by Take 30's Mary Lou Finlay. Tonight, she talks with Vancouver journalist Allan Fotheringham. (30 mins.)

Look Who's Here, on 2 and 6 at 9:30. Another interview series, this one hosted by Lorraine Thomson who tonight talks with famed ballerina, Margot Fonteyn. The program was filmed in London. (30 mins.)

Charley Pride in Concert, on 2 and 6 at 10. Taped at the Coliseum in Edmonton, a solo performance by country singer Charley Pride. (60 mins.)

Billy Graham Crusade, on 7 at 10. A program from Taipei, Taiwan, which includes a religious message by Billy Graham and music by George Beverly Shea. (60 mins.)

Johnny Carson Show, on 5 at 11:30. Sitting in for Johnny tonight is guest host comedian David Brenner who welcomes among his guests George Gobel. (90 mins.)

PREGNANT — nine days overdue and feeling unattractive and unloved, Gloria (Sally Struthers) takes out her frustrations on the well-intentioned Mike (Rob Reiner) in an encore episode of All in the Family, to be telecast on Tuesday at 10 p.m. on Channel 12.

Wednesday, June 2

CBC 2	KOMO 4	KING 5	CHEK 6	KIRO 7	TIME	CHAN 8	KCTS 9	CABLE 10	KSTW 11	KVOS 12
Summer School	Good Morning America News Bold Ones	Today Today Seattle Today Seattle Today	Canada A.M. Canada A.M. Daybreak Ed Allen	Patches Capt. Kangaroo Price Is Right	8:00 8:30 9:00 9:30	Canada A.M. Canada A.M. Romper Room Yoga	Book Beat Incorporated	From 7 a.m. To Midnight	Cartoon Romper Room Calendar; News News	Frisky Frolics Frisky Frolics Price Is Right
Giant; Mon Ami Mr. Dressup Sesame Street Sesame Street	Bold Ones Boomerang Rhyme, Reason Break Bank	Cross-Wits Hlwd. Squares Marble Machine Take My Advice	Giant; Mon Ami Mr. Dressup John Barton John Barton	News Love of Life Young, Restless Search for Tmrw.	10:00 10:30 11:00 11:30	Ten A.M. It's Your Move Jean Cannem Jean Cannem	Electric Company Books, Music Wilderness Sesame Street	Habitat Conference Coverage From	700 Club 700 Club 700 Club Get Smart	Gambit Love of Life Young, Restless Dinah Shore
Bob McLean Bob McLean Bob Switzer Coronation Street	Edge of Night All My Children Ryan's Hope Let's Make a Deal	High Rollers Days of Our Lives Days of Our Lives Doctors	News; Clarkson Ida Clarkson Adam-12 Ironside	News As World Turns As World Turns Guiding Light	12:00 12:30 1:00 1:30	News: Definition Movie: (12:45) Showdown Movie	Sesame Street Drug Telecourse Music; Ripples Music Place	Hotel Vancouver (On a One Day	Marlian Jeannie Movie: About	Dinah Shore Mike Douglas Mike Douglas Mike Douglas
All in the Family Edge of Night Take 30 Celebrity Cooks	$20,000 Pyramid One Life General Hospital Happy Days	Another World Another World Somerset Movie:	Ironside Edge of Night Take 30 Celebrity Cooks	All in the Family Match Game Tattletales Dinah Shore	2:00 2:30 3:00 3:30	Movie Celb. Dominoes What's the Word Another World	Inside-Out: Math Wordsmith Villa Alegre Lowell Thomas	Delay Basis) Habitat Habitat	Mrs. Leslie Cartoons Porky Pig Flintstones	All in the Family Match Game Tattletales Diamond Head
Forest Rangers Mr. Dressup Baseball: Expos	Merv Griffin Merv Griffin Merv Griffin News	The Immortal Mary Hartman News	Flintstones Mr. Dressup Baseball: Expos	Dinah Shore Dinah Shore News News	4:00 4:30 5:00 5:30	Another World Brady Bunch FBI FBI	Mister Rogers Sesame Street Sesame Street Electric Company	Habitat Habitat Habitat Habitat	Mickey Mouse Club Jetsons Leave it to Beaver That Girl	Cartoon Merv Griffin Merv Griffin News
EVENING										
vs. Pirates Baseball Baseball	News News To Tell Truth Last of Wild	News News Special Wild Kingdom	vs. Pirates Baseball Baseball	NBA Playoff Celtics vs. Suns	6:00 6:30 7:00 7:30	News News Documentary: War Years	Zoom Heart Disease MacNeil Report Americana	Habitat Habitat Habitat Habitat	Partridges Bewitched Love, Amer. Style Adam-12	NBA Playoffs Celtics vs. Suns
Hourglass Hourglass Bob Switzer Olympiad	Bionic Woman Baretta Baretta	Little House on Prairie Sanford; Son Fay	Little House on Prairie McMillan and	Tony Orlando and Dawn Movie: (9:15) Title TBA	8:00 8:30 9:00 9:30	Bionic Woman Movie: The	Tribal Eye Dance in America	Habitat Habitat Habitat Habitat	Ironside Ironside Movie: The	Hwyd. Squares Dr. in House Maude (9:15) Toma (9:45)
Partridges Your Choice News News	Starsky and Hutch News Movie:	NBC Special News Johnny Carson	Wife McMillan News News	Movie Movie News Mod Squad	10:00 10:30 11:00 11:30	Anniversary Movie News News	Video Art News for The Deaf	Habitat Habitat Habitat Habitat	Counterfeit Traitor Movie	Toma Interview Special (10:45) Movie: (11:45)
Movie: An Inspector Calls	They've Kidnapped Anne Benedict	Johnny Carson Johnny Carson Tomorrow	Special: Profile of Charles Manson	Movie: (12:30) Strangers at Sunrise	12:00 12:30	Movie: Cool Million				Waco

Today's Highlights

Merv Griffin, on 4 at 4. Today's program features a salute to the music of Irving Berlin, with guests Ethel Merman, Rosemary Clooney and Howard Keel. (90 mins.)

NBA Playoff, on 7 and 12 at 6. Pre-empting regularly scheduled programs on CBS is this special coverage of a basketball playoff game between the Boston Celtics and the Phoenix Suns. (2½ hrs. approx.)

Tribal Eye, on 9 at 8. Host David Attenborough travels to West Africa to examine the history of the European discovery of a valuable collection of bronzes. (60 mins.)

McMillan and Wife, on 6 at 9. A repeat of the episode in which a visit from Mac's (series co-star Rock Hudson) friend, a newly married French detective, is marred by tragedy when the bride is killed by a hit man apparently gunning for Mac. Guest cast includes Henry Darrow, Geraldine Brooks, and Lew Ayres. (2 hrs.)

Dance In America, on 9 at 9. A performance by the acclaimed Pennsylvania Ballet of two works: 1) George Balanchine's classic Concerto Barocco; and 2) Madrigalesco, a series of Renaissance-inspired pieces by the company's atristic director Benjamin Harkarvy. (60 mins.)

Sports of the Olympaid, on 2 at 9:30. Tonight's edition focuses on Olympic soccer and the prospects for the Canadian team at Montreal. (30 mins.)

NBC News Special, on 5 at 10. Free Press/Fair Trial — Is the First Amendment, Unconstitutional?, a special report on the current battle between the American press and the courts over judicial "gag orders". (60 mins.)

Conversations with Eric Sevareid, on 12 at 10:45. (time approx. after basketball). A repeat of Sunday's (Channel 7) interview with the controversial and outspoken former U.S. ambassador to the United Nations, Daniel Patrick Moynihan. (60 mins.)

Charles Manson: Portrait in Terror, on 6 at midnight. A profile of Charles M. Manson, who was convicted in 1971 of the 1969 Tate-La Bianca murders. Host Peter Lawford interviews two members of Mandon's "family"; defence attorney Irving Kanarek; and prosecuting attorney Vincent Bugliosi. (90 mins.)

Today's Movies

Showdown (xx), on 8 at 12:45. Predictable 1973 western adventure starring Rock Hudson and Dean Martin as old friends on opposing sides of the law in turn-of-the century Mexico.

About Mrs. Leslie (xx), on 11 at 1. Pure unadorned soap opera best describes this 1954 melodrama about a middle-aged woman recalling her back-street love affair with a wealthy industrialist, starring Shirley Booth and Robert Ryan.

The Immortal (x), on 5 at 3:30. A 1969 pilot for a short-lived sci-fi television series about a man whose rare blood protects him from aging and disease, starring Christopher George and Barry Sullivan.

The Anniversary (xx), on 8 at 9. Bette Davis, complete with black eyepatch, overacts all over the screen in this 1968 melodrama about a macabre matriarch rules her wealth—and three grown sons — with an iron hand. Filmed in Britain and co-starring Jack Hedley and James Cossins.

The Counterfeit Traitor (xxx), on 11 at 9. A fascinating 1962 drama, based on fact, about a businessman approached by the British to pose as sympathetic to the Nazis. Suspenseful, with fine performances by William Holden and Lilli Palmer.

They've Kidnapped Anne Benedict, on 4 at 11:30. No rating available on this 1975 made-for-TV drama about a private eye hired by the Vatican to check into the rumored saintliness of a mobster's daughter, starring Robert Wagner, E. G. Marshall and Kathleen Quinlan.

Waco (xx), on 12 at 11:45. Routine 1966 western drama about lawlessness in frontier Wyoming, starring Howard Keel, Jane Russell and Brian Donlevy.

An Inspector Calls (xxx), on 2 at midnight. An excellent 1954 British-made film rendering of J. B. Priestly's mystical play about the investigation of a girl's suicide by an odd police inspector. Alistair Sim in the title role is flawless.

Cool Million (xx), on 8 at midnight. James Farentino stars in this 1972 pilot for a short-lived TV series about a private eye who's fee for services rendered is a million dollars. This episode was filmed in Greece and Italy and finds our hero searching for a missing heiress.

Strangers at Sunrise, on 7 at 12:45. No rating available on this 1968 drama set at the close of the Boer War (1899-1902), about a family terrorized by British Army deserters, starring George Montgomery and Deanna Martin.

The Goddess (xxx), on 6 at 1:30 a.m. Kim Hunter turns in a fine performance in this 1958 drama about an actress' rise to fame. Award-winning playwright Paddy Chayefsky reputedly based his screenplay on the life of Marilyn Monroe.

NEWS QUIZ ANSWERS

PART I: 1-oil and gas prices; 2-the Gulf of St. Lawrence; 3-Reggie Leach; 4-c; 5-c
PART II: 1-c; 2-a; 3-e; 4-b; 5-d
PART III: 1-d; 2-e; 3-b; 4-a; 5-c
PICTURE QUIZ: Alastair Gillespie

Teleword Answer: AUDIENCES

SERVICE GUIDE

TELEVISION SERVICE CENTRE
1014 Cook Street at Fort
383-6083
Same Day Service in Our Shop or in Your Home
RENTALS AND SALES

"Color TV Specialists"
RCA
CUSTOMER SERVICE
• Enquire about Our Factory Service Contracts
827 Devonshire Rd.
382-8141

Sears
TV Repairs
595-9111
Charge It on Your Simpsons-Sears All Purpose Account

EATON'S
Television and Appliance Repair
Dial 382-7141
Ask for Appliance Repairs

BUTLER BROTHERS
Color Television Repairs by the Professionals
TV SALES and SERVICE
3396 Douglas 383-1511

For Fast, Reliable Color TV Service
Call
CITY CENTRE TV
University Heights Centre
Open Daily 10 a.m.-10 p.m.
477-6971

CHROMA TV SERVICE
2302 BELAMY
Repairs to all makes of TVs
Specializing in ADMIRAL-MAGNAVOX R.C.A. AND ELECTROHOME
478-4500

Electrohome
CUSTOMER SERVICE
Ask about our extended warranty plan.
385-3384 155 Langford St.

Thursday, June 3

CBC 7	KOMO 4	KING 5	CHEK 6	KIRO 7	TIME	CHAN 8	KCTS 9	CABLE 10	KSTW 11	KVOS 12
Mr. Piper	Good Morning America News Bold Ones	Today (7:00) Seattle Today Seattle Today	Canada A.M. Canada A.M. Daybreak Ed Allen	Patches Capt. Kangaroo Price Is Right Price Is Right	8:00 8:30 9:00 9:30	Canada A.M. Canada A.M. Romper Room Kareen's Yoga	Tennyson? About You		Cartoon Romper Room Calendar; News News	Frisky Frolics Frisky Frolics Price Is Right Price Is Right
Giant; Mon Ami Mr. Dressup Sesame Street	Bold Ones Dusty's Treehouse Rhyme, Reason Break Bank	Cross-Wits Hlwd. Squares Marble Machine Take My Advice	Giant; Mon Ami Mr. Dressup Barton and Company	News Love of Life Young, Restless Search for Tmrw.	10:00 10:30 11:00 11:30	Ten A.M. It's Your Move Jean Cannem Jean Cannem	Electric Company Art; People Music; Reach Sesame Street		700 Club 700 Club 700 Club Get Smart	Gambit Love of Life Young, Restless Dinah Shore
Bob McLean Bob McLean Bob Switzer Gardening	Edge of Night All My Children Ryan's Hope Let's Make Deal	High Rollers Days of Our Lives Days of Our Lives Doctors	News; Ida Clarkson Adam-12 Ironside	News As World Turns As World Turns Guiding Light	12:00 12:30 1:00 1:30	News Definition Movie: (12:45) Carry On	Sesame Street Zoom People at Work Art Cart		Martian Jeannie Movie: Paradise	Dinah Shore Mike Douglas Mike Douglas Mike Douglas
All in the Family Edge of Night Take 30 Celebrity Cooks	$20,000 Pyramid One Life General Hospital Happy Days	Another World Another World Another World Movie:	Ironside Edge of Night Edge of Night Celebrity Cooks	Special: Rona Barrett Tattletales Dinah Shore	2:00 2:30 3:00 3:30	Cruising Dominoes What's Good Word Another World	Making Music Bread, Butterflies Villa Alegre Speakout		Alley Cartoons (2:45) Porky Pig Flintstones	Special: Rona Barrett Tattletales Diamond Head
Forest Rangers Whats New? Your Choice Partridges	Merv Griffin Merv Griffin Merv Griffin News	Crawlspace Movie Mary Hartman News	Flintstones What's New? That Girl News	Dinah Shore Dinah Shore News News	4:00 4:30 5:00 5:30	Another World Brady Bunch FBI FBI	Mister Rogers Sesame Street Sesame Street Electric Company	Habitat From 7 a.m. to Midnight	Mickey Mouse Club Jetsons Leave It to Beaver That Girl	Funorama Aquaman Merv Griffin Merv Griffin
					EVENING					
Sportscene Hourglass Hourglass Sky Begins	News News Special World of Animals	News News Truth; Conseq. Let's Make a Deal	News News Lawrence Welk Lawrence Welk	CBS News Mike Douglas Bobby Vinton	6:00 6:30 7:00 7:30	News News Viva Valdez Excuse My French	Zoom Drug Telecourse MacNeil Report Olympiad		Partridges Bewitched Love, Amer. Style Adam-12	Griffin; News CBS News Space: 1999 Space: 1999
Carol Burnett Fellow Amer. Points East-West	Kotter Barney Miller Streets of San Francisco	Mac Davis Movie: Geronimo	Carol Burnett Police Woman Police Woman	Waltons Waltons Hawaii Five-O	8:00 8:30 9:00 9:30	Streets of San Francisco The Practice Maclear	Olympiad Lowell Thomas Movie: To Paris		Ironside Ironside Movie: Captain	Waltons Waltons Not on Your Nellie Movie:
Documentary: America News News	Harry O Harry O News Mannix	Movie Movie News Johnny Carson	Baretta Baretta News News	Billy Graham News Mod Squad	10:00 10:30 11:00 11:30	Harry O Harry O News News	With Love Animation News For The Deaf		Carey U.S.A. UFO UFO	Don't Raise the Bridge News; Movie
Movie: Here Comes Mr. Jordan	Mannix Magician Magician	Johnny Carson Johnny Carson Tomorrow	Movie: Killers Three	Movie: (12:30) Miss Sadie Thompson	12:00 12:30	Movie: The Angry Breed				Brotherhood of Satan

RONA BARRETT — Hollywood columnist and author, interviews four of America's top motion-picture stars — Burt Reynolds, James Caan, Elliott Gould and Michael Caine — in a daytime special, The Male Sex Symbols, to be retelecast on Thursday at 2 p.m. on Channel 7 and 12.

Movies

Carry On Cruising (xx), on 8 at 12:45. Typical British-made "Carry-On" comedy, this one made in 1962 and starring Sidney James and Dilys Laye.

Paradise Alley, on 11 at 1. No rating available on this 1962 drama starring European actor Hugo Haas as an idealistic film director who induces the embittered residents of a slum district to appear in an imaginary movie.

Crawlspace, on 5 at 3:30. No rating available on this 1972 made-for-TV drama about a middle-aged couple, yearning for the son they never had, who open up their home to a young drifter. Cast includes George Kennedy, Teresa Wright and Tom Harper.

Geronomo (x), on 5 at 9. Chuck Connors plays the title role in this 1962 account of the Apache leader's efforts to win better conditions for his people.

To Paris With Love (xxx), on 9 at 9. An entertaining and often witty 1955 comedy about a doting father who takes his sheltered son to Paris for a realistic romantic education. Alec Guinness stars.

Captain Carey, U.S.A. (xx), on 11 at 9. A routine 1950 drama about at OSS agent who returns to Italy after the Second World War to track down the man who betrayed him to the Nazis. The film's score includes the Oscar-winning Mona Lisa, and stars Alan Ladd in the title role.

Don't Raise the Bridge, Lower the River (xx), on 12 at 9:30. Jerry Lewis plays an American businessman married to a British girl in this 1968 romantic comedy filmed in the U.K.

The Brotherhood of Satan (xx), on 12 at 11:30. A 1971 horror movie set in the Southwest about a New Mexican community threatened by diabolical forces, starring Strother Martin. The film contains a few shivers for fans of this kind of thing.

Here Comes Mr. Jordan (xxxx), on 2 at midnight. An unusual, original and entertaining 1941 fantasy starring Robert Montgomery as a boxer who dies ahead of his time and is offered a new life in compensation. Offbeat, but worthwhile.

Killers Three (x), on 6 at midnight. A grim 1969 melodrama about the criminal activities of a war veteran, his wife and his friend, starring Robert Walker, Diane Varsi and Dick Clark. It's unpleasant and poorly produced.

This Angry Breed, on 8 at midnight. No rating available on this 1968 drama about ambition and rebellious youth on the fringes of the Hollywood movie industry, starring James MacArthur and Jan Sterling.

Miss Sadie Thompson (xxx), on 7 at 12:30 a.m. Rita Hayworth, Jose Ferrer and Aldo Ray star in this excellent 1953 film rendering of Somerset Maugham's entertaining story of tropical sex and religious salvation on a Pacific island.

The Last Angry Man (xxx), on 8 at 1:50 a.m. Paul Muni is excellent, in this his last film, a moving and beautifully acted 1959 rendering of Gerald Green's best-selling novel about the life of a dedicated old doctor working in Brooklyn's slums.

The Bedford Incident (xxx), on 7 at 2:15 a.m. Richard Widmark and Sidney Poitier star in this slow-moving but well-acted and interesting 1965 account of an American destroyer tracking a Soviet submarine.

Today's Highlights

Rona Barrett Special, on 7 and 12 at 2. Hollywood columnist Rona Barrett talks with four of the screen's top male stars — James Caan, Michael Caine, Elliott Gould and Burt Reynolds — about life, love, sex and work. (60 mins.)

Viva Valdez, on 8 at 7. Debut of a new comedy series about a Chicano family living in an East Los Angeles bario. (30 mins.)

Where the Sky Begins, on 2 at 7:30. Debut of a new 14-part CBC historical drama series, tracing the development of aviation in the years preceding the First World War. Authentic background is provided by vintage film footage. (See page 11 for background article.) (30 mins.)

Lowell Thomas Remembers, on 9 at 8:30. The year is 1950 as host Lowell Thomas narrates newsreel coverage of the events of the day, including an assassination attempt on President Truman. (30 mins.)

Our Fellow Americans, on 2 at 9. Continuing with the series which offers a Canadian's view of the United States as she celebrates her 200th birthday. Tonight host Larry Solway visits the American South with stops at Atlanta and Charleston. (30 mins.)

America, on 2 at 10. Return of the award-winning series which offers a personal history of the United States by host Alistair Cooke. In part 1 of the 13-episode series, Cooke begins with a memoir of how he came to America and the people, places, institutions and landscapes that he admired enough to make him want to stay. (60 mins.)

Billy Graham Crusade, on 7 at 10. A program taped in Hong Kong which includes the singing of the 23rd Psalm in Chinese and a message by Billy Graham. (60 mins.)

Johnny Carson Show, on 5 at 11:30. Sitting in for Johnny tonight is guest host Bob Newhart. (90 mins.)

New Series Traces Aviation History

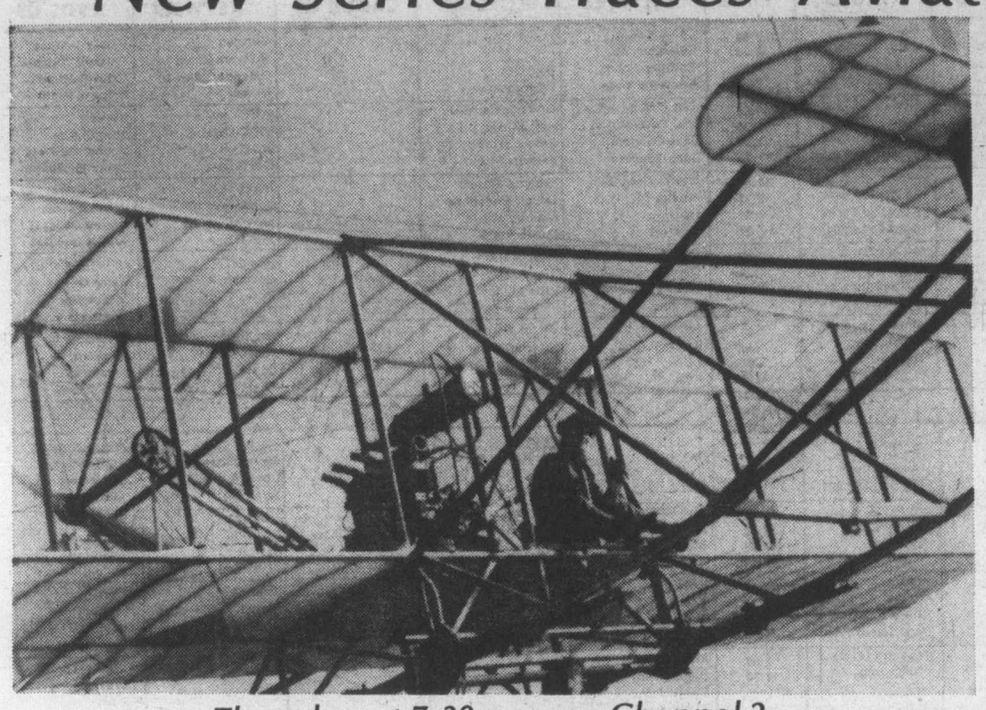

Thursdays at 7:30 p.m. on Channel 2

The thrill of flying through saucy white clouds in a man-made flying machine made of wood, canvas and wire, is a lure young Edward Dabert of France simply can't resist.

He leaves his rich family for the poverty and joy of early aviation, when Lilienthal first flew hang gliders in Germany, the Wright brothers conquered earth's pull with a powered biplane, Bleriot flew across the English Channel and Count Zeppelin rode the airwaves.

Young Dabert is the fictional hero of Where the Sky Begins, a 14-week adventure series beginning on CBC television, Thursday, June 3 at 7:30 p.m.

"How can anyone be so foolish as to think he can fly when he's heavier than air?" asks Dabert, just after he's seen a birdman, wearing canvas wings, plummet from a rooftop.

Before he knows it, Dabert and cameraman friend Jules Joly are involved in early aviation excapades, Dabert working on the primitive airplanes and flying them, while Joly's camera cranks out black and white film footage.

To finance his experiments, Edward marries Jeanne Perrier, an heiress, whose family money dwindles as Edward's love for a fashion designer kindles. The young aviator's work suffers, and he leaves his wife and son.

While Orville and Wilbur Wright progress with their flying feats in America, Frenchmen Voisin, Bleriot and the Brazilian Santos-Dumont compete for a big-money prize. Santos-Dumont wins with a flight of 220 metres, which ends with a crash.

Edward joins up with Bleriot and they build a machine which bumpily takes off from a grassy French field near the coast, and manages to putt-putt its way, barely above the waves, to land in England, where Bleriot has to pass a customs inspection. Bleriot has flown the tiny monoplane just after recovering from a leg infection and delirious fever.

Where The Sky Begins is an international co-production between Radio-Canada, ORTF in France, Bavaria Atelier Munich, and Telcia Films. Director is Marcel Camus (Black Orpheus) with the English version by Cinelume Productions.

Original filming was in French. Each half-hour episode includes a beautifully produced landmark of flight. Flying machines used in the filming were borrowed from international museums, or were faithfully copied from original models. All episodes are in color, except for Joly's hand-cranked film records, which are sometimes integrated with early actuality footage of historical flights.

GUINNESS AND ANIMATION

The enchanting 1955 comedy, To Paris With Love, is the June 3 at 9:00 p.m. presentation of Public TV 9's Alec Guinness Film Festival. In this film, which has been described as "an adorale pastiche of slow-motion slapstick a la Jacques Tati," a widower and his son cross the Channel to Paris in the springtime, plotting to marry each other off.

The New York Times noted that "its views of the lovely French city are gay with the sparkling hues of springtime, and even the studio interiors have about them a look of fresh paint."

The feature film will be followed at 10:20 p.m. by an edition of International Animation Festival dedicated to the style and highly individualistic work of the artists of Yugoslavia's Zagreb Studios.

For hundreds of years, the city of Zagreb has been a crossroad of Eastern and Western European culture. Advertising animation began there in 1922, died out when the Nazis forbade film-making during their occupation, but it was resumed in 1949.

"They studied American animation intensively," series host Jean Marsh said, "but in the end the artists of Zagreb developed their own technique, using stylized backgrounds and what they called 'reduced movement'."

Ms. Marsh introduces excerpts from three world-renowned Zagreb films: Masque of the Red Death, a retelling of the Poe classic; Ersatz, the first non-American cartoon to win an Academy Award; and Diary, Nedeljko Dragic's dazzling impressions of a trip across the United States.

Also seen are Le Peau de Chagrin, a Blazac tale of a man who makes a pact with the devil; Disinfectant, a story of a housewife who takes a bug spray to her husband; and On the Cross, an ironic parable of Jesus' return to earth.

Zagreb is also known for its mini-films: Exploitation, a wry look at beggars, and several of the comic Largo series about outcasts on a not-always deserted island, are included on the program.

Pilot Fatigue Focus Of Maclear Report

Today, Canada has no laws, only federal regulations used as guidelines in contract negotiations, to govern flight time limitations for pilots. In this episode, (Thursday at 9:30 p.m. on Channel 8) the second of a two-part report on air safety, correspondent Michael Maclear details the problems of pilot fatigue, its dangers and the constant pressure under which pilots and crews work while on long non-stop domestic flights and international flights with their multiple time-zone changes.

In Canada, the subject of pilot fatigue has received scant attention, and Maclear points out the urgent need for an aggressive accident prevention policy to stop these factors coming into combination to produce an accident.

"There is every cause for concern," Maclear says. "In a recent study, the American Airline Pilots Association says that 93 per cent of the pilots under study complain of fatigue. An Australian survey found 75 per cent exhausted after duty. A British report shows that at final landing pilots are only working to 70 per cent of their capacity.

"In a ten-day period, one pilot crossed 52 time zones, completed two-thirds of his monthly flying time and has put in as many hours as most of us work in a month," Maclear says. "Yet, medical findings suggest we need one day to adjust for each time-zone flow. The implication is that improper performance due to fatigue will result in a hazardous situation."

HOT FAST DELIVERY
HO HO Kitchen
COMPLETE CATERING SERVICE
PRICES TO SUIT YOUR BUDGET
No Party Too Big or Too Small
385-7788
FREE DELIVERY WEEKDAYS 4:00 p.m. - 12:00 p.m.
SUNDAY and HOLIDAYS 4:00 p.m. - 10 p.m.
FRI. and SAT. 4:00 p.m. to 2:00 a.m.
DIVISION OF LEES — CHINESE SMORGASBORD
1410 Broad (Near City Hall)

YOU CAN "GROW" NAILS IN TWO HOURS

FINGERNAILS — Anyone can 'grow' fingernails like these in two hours. We've given permanent perfection to split, broken, chewed and unsightly nails. Your new nails will withstand typing, scrubbing and all day chores a model's hands never touch.
Nails 'n Lashes Studio
VICTORIA, 595-4433
3025 Shakespeare
OAKRIDGE 263-2785 | WEST END 687-9965 | North Shore 980-5797
N. WEST 525-7381 | SURREY 588-3038 | ABBOTSFORD 853-1911

Challenge and Adventure
on Vancouver Island's mountains and coast.
Summer Camps
canoeing, kayaking,
hiking, fishing,
survival skills,
crafts.
Cost $120 per week.
Age 11-15.

STRATHCONA PARK LODGE
Outdoor Education Centre
Dates: Wk. 1 June 29-July 6 | Wk 2 July 13-20 Girls only.
Wk. 3 July 27-Aug. 3 | Wk 4 Aug. 4-11
Wk. 5 Aug. 18-25 | Wk 6 Aug. 26-Sept. 2
Send To:
Strathcona Lodge
Box 2160, Campbell River,
B.C. V9W 5C9
Name .....
Age ..... phone .....
I wish to go to summer camp —
(1st. choice ..... to .....
month day month day
(2nd. choice) ..... to .....
month day month day

Friday, June 4

CBC 7	KOMO 4	KING 5	CHEK 6	KIRO 7	TIME	CHAN 8	KCTS 9	CABLE 10	KSTW 11	KVOS 12
Summer School	Good Morning America News Bold Ones	Today Today Seattle Today Seattle Today	Canada A.M. Canada A.M. Romper Room Ed Allen	Patches Capt. Kangaroo Price Is Right Price Is Right	8:00 8:30 9:00 9:30	Canada A.M. Canada A.M. Romper Room Kareen's Yoga	Bicycles Images		Cartoon Romper Room Calendar: News News	Frisky Frolics Frisky Frolics Price Is Right Price Is Right
Giant; Mon Ami Mr. Dressup Sesame Street Sesame Street	Bold Ones Dusty's Treehouse Rhyme, Reason Break Bank	Cross-Wits Hlwd. Squares Marble Machine Take My Advice	Giant; Mon Ami Mr. Dressup John Barton John Barton	News Love of Life Young, Restless Search for Tmrw.	10:00 10:30 11:00 11:30	Ten A.M. It's Your Move Jean Cannem Jean Cannem	Electric Company Art; Music Safety (11:20) Sesame Street		700 Club 700 Club 700 Club Get Smart	Gambit Love of Life Young, Restless Dinah Shore
Bob McLean Bob McLean Bob Switzer Red Fisher	Edge of Night All My Children Ryan's Hope Let's Make a Deal	High Rollers Days of Our Lives Days of Our Lives Doctors	News; Ida Clarkson Adam-12 Ironside	News As World Turns As World Turns Guiding Light	12:00 12:30 1:00 1:30	News; Definition Movie: (12:45) Hec Ramsey	Sesame Street Drug Telecourse Making Music Music Place		Martian Jeannie Movie: Red River	Dinah Shore Mike Douglas Mike Douglas Mike Douglas
All in Family Edge of Night Take 30 Celebrity Cooks	$20,000 Pyramid One Life to Live General Hospital Happy Days	Another World Another World Somerset Movie:	Ironside Edge of Night Take 30 Celebrity Cooks	All in Family Match Game Tattletales Dinah Shore	2:00 2:30 3:00 3:30	Movie Dominoes What's Good Word Another World	Reach; Images Bicycles Villa Alegre Vegetable Soup		Range Cartoons (2:45) Porky Pig Flintstones	All in the Family Match Game Tattletales Diamond Head
Forest Rangers Mr. Dressup Your Choice Partridges	Merv Griffin Merv Griffin Merv Griffin News	The Gentle Gunman Mary Hartman News	Flintstones Mr. Dressup That Girl News	Dinah Shore Dinah Shore News	4:00 4:30 5:00 5:30	Another World Brady Bunch FBI FBI	Mister Rogers Sesame Street Sesame Street Electric Company	Habitat From 7 a.m. to Midnight	Mickey Mouse Club Jetsons Leave it to Beaver That Girl	Funorama Cartoon Merv Griffin Merv Griffin
					EVENING					
Bob Newhart Hourglass Hourglass Mr. Chips	News News To Tell Truth Magic World	News News Truth, Conseq. Hlwyd. Squares	News News Rockford Files	CBS News Mike Douglas Mike Douglas Candid Camera	6:00 6:30 7:00 7:30	News News Sanford, Son McCloud	Zoom Architecture Firing Line Firing Line		Partridges Bewitched Love, Amer. Style Adam-12	Griffin; News CBS News Candid Camera Make a Deal
Mary T. Moore M-A-S-H Catch a Rising Star	Donny and Marie Osmond Movie: Gaily,	Sanford, Son The Practice Rockford Files	Mary T. Moore M-A-S-H Catch a Rising Star	Sara Sara Movie: Title TBA	8:00 8:30 9:00 9:30	McCloud McCloud McCloud Country Music	Washington Week Wall Street Masterpiece Theatre		Ironside Ironside Movie: Women of	Sara Sara Movie: The
Police Story News News	Gaily Movie News Rookies	Police Story News Johnny Carson	Ellery Queen News News	Movie Movie News Mod Squad	10:00 10:30 11:00 11:30	Kojak Kojak News News	People; Politics News for the Deaf		Prehistoric Planet UFO UFO	Silver Chalice Movie Movie; News
Movie' On Movie: (1 a.m.) Shadow of The Cat	Rookies Avengers (12:40) Avengers	Johnny Carson Johnny Carson Tomorrow	Movie: The Haunted Palace	Movie: (12:30) King Kong vs. Godzilla	12:00 12:30	Movie: Blood From The Mummy's Tomb				Movie: (11:45) Kisses For My President

Today's Movies

Hec Ramsey (xx), on 8 at 12:45. This 1972 movie served as the pilot for the now-defunct televison series of the same name, starring Richard Boone as an aging turn-of-the-century lawman who uses semi-modern scientific methods to track down criminals.

Red River Range (x), on 11 at 1. Routine, low-budget 1938 western starring John Wayne.

The Gentle Gunman (xxx), on 5 at 3:30. John Mills and Dirk Bogarde star in this well-acted 1952 drama about a gunman for the Irish rebels during the early days of the Second World War, who believes in a more peaceful means for obtaining their goal.

Gaily, Gaily, on 4 at 9. No rating available on this 1969 comedy, based on writer Ben Hecht's semi-autobiography about the big-city misadventures of a naive country boy (circa 1910), determined to make his mark as a successful author. Cast includes Beau Bridges, Melina Mercouri and Brian Keith.

Women of the Prehistoric Planet (x), on 11 at 9. Low-budget 1965 horror fare about an exploratory spaceship forced to land on a strange planet.

The Silver Chalice (xxx), on 12 at 9. A fairly interesting 1955 film rendering of Thomas B. Costain's novel about the Greek youth who makes the "Silver Chalice" used at the Last Supper. Paul Newman, one of today's better actors, gives one of his lesser performances, in this his first starring role. Others in the large cast include Jack Palance and Virginia Mayo.

Kisses for My President (xx), on 12 at 11:45. Polly Bergen and Fred MacMurray star in this 1964 comedy that takes a lighthearted look at what might happen to a husband and family if the wife becomes the President of the United States.

The Haunted Palace (xx), on 6 at midnight. Thriller fans will recognize director Roger Corman's touch in this 1964 horror movie about black magic, witchcraft and reincarnation in 18th-century New England, starring Vincent Price and Lon Chaney.

Blood from the Mummy's Tomb, on 8 at midnight. Another treat for thriller fans is this 1971 horror yarn about an attempt to reincarnate a queen of ancient Egypt. Cast is unfamiliar.

King Kong vs. Godzilla (x), on 7 at 12:30. A 1962 Japanese-made adventure about a clash between two of the great movie monsters.

The Shadow of the Cat (xx), on 2 at 1 a.m. A few shivers can be found in this 1961 mystery about a mysterious cat held responsible for a series of murders of wealthy women, starring Barbara Shelley and William Lucas.

King Kong Escapes (x), on 8 at 1:45. Another Japanese-made thriller, this one with King Kong battling dinosaurs.

Tomb of the Living Dead (x), on 6 at 1:50. A 1969 thriller with a self-explanatory title.

The Deathmaster (x), on 7 at 2:15. An unpleasant 1972 thriller about vampires invading a hippie commune.

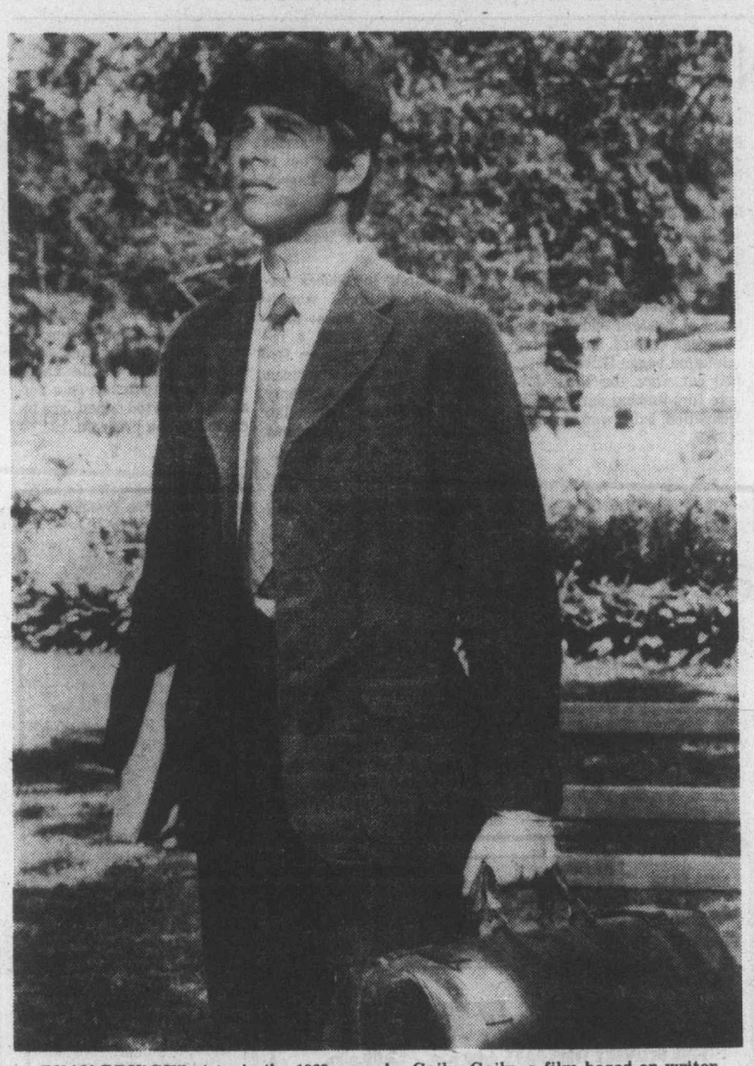

BEAU BRIDGES stars in the 1969 comedy, Gaily, Gaily, a film based on writer Ben Hecht's semi-autobiography about his early days as a naive country boy aspiring to become a famous author in 1910 Chicago, making its television premiere on Friday at 9 p.m. on Channel 4. The movie features an excellent supporting cast including Melina Mercouri and Brian Keith.

Today's Highlights

Sara, on 7 and 12 at 8. An encore episode which finds Sara (series star Brenda Vaccaro) battling prejudiced townspeople who refuse to allow their children to attend class with a 10-year-old half-breed. (60 mins.)

Police Story, on 2 and 5 at 10. Desi Arnaz Jr. plays a young officer looking for action and a boost in pay if he becomes bilingual, who gets all the activity and Spanish he can handle when he transfers to a division in a barrio with a high crime-rate, in tonight's episode of this Emmy award-winning series. (60 mins.)

Ellery Queen, on 6 at 10. Tonight's episode finds Ellery (series star Jim Hutton) investigating the death of an heiress who spent her final minutes reading one of his novels in which one of the characters dies in exactly the same manner. Guest cast includes Ida Lupino. (60 mins.)

U.S.A.: People and Politics, on 9 at 10. Journalist Bill Moyers interviews Jimmy Carter, candidate for the Democratic Presidential nomination. (60 mins.)

Johnny Carson, on 5 at 11:30. Sitting in for Johnny tonight is guest host Bob Newhart, who welcomes among his guests impressionist Rich Little. (90 mins.)

Avengers, on 4 at 12:40 a.m. Steed and Emma (Patrick MacNee and Diana Rigg) investigate the death of a top general who was killed while playing "chicken" on a motorcycle, in tonight's episode of this popular BBC series. (60 mins.)

CBC AM-FM Radio Highlights

CBC-AM 690
CBC-FM 105.7

SATURDAY
AM Network

2:03 p.m. Opera By Request — Bill Hawes plays your favorite arias, choruses, overtures, ballet music and other operatic selections, and interviews some of the greats from the world of opera. Requests should be addressed to Opera By Request, CBC, Box 500, Station 'A', Toronto, Ontario, M5W 1E6.

5:03 p.m. Conversations with Scientists — Dr. Elinor Ames, Psychology Department, SFU, discusses current trends in child psychology and explains her work with the visual perception of children 2-14 weeks of age. She describes her research as 'asking questions of children that you would like to ask if they could talk.' (Postponed from last week).

8:30 p.m. CBC Stage — A Day in the Life of Robert Schumann, by Swedish playwright Goran Tunstrom, examines the disintegrating mental world of the great romantic composer. Two years before he died at 46, Schumann was committed to a hospital for the insane at his own request. His mental condition had been deteriorating for some years and he could not cope with family responsibilities and the effort of composing. Peter Haworth plays Schumann, Patricia Williams his wife, Clara.

10:03 p.m. Anthology — Paris Letter, interviews and reports about the current Paris scene in theatre, movies and books, prepared by Jean Remple of CBC Montreal.

FM Network

12:03 p.m. Music from Other Continents — Host; George Finstad. Today: A work by flutist Jean Cohen-Solal; songstress Nicoletta; 21-year-old Brazilian singer Morris Albert; Los Indios; French singer David; Under the Roofs of Paris, played by accordionist Andre Verchuren; a record from Radio Luxembourgh; Los Calchakis, five musicians from South American countries; Pierre Bachelet and his song l'Atlantic; The Marbles from Jamaica with their version of the Lover's Concerto; the Warsaw March played by the Polish Army Orchestra; a new Spanish combo; A Zarzuela sung by Montserrat Caballe; and the reel St. Adele played by Denis Cote.

8:30 p.m. The Entertainers — Host: Jim Bauer. A rainbow of Sings — a concert with Marek Norman and Peter Mendieta, recorded in Vancouver. An interview with Peter Thom, a winner in the American Song contest.

11:03 p.m. Great Canadian Gold Rush — Rock music series with host Terry David Mulligan. Tonight: A live concert featuring Pied Pumpkin, recorded in Vernon, B.C. as part of the 1975 Gold Rush tour.

SUNDAY
AM Network

11:03 a.m. Gilmour's Albums — Extract from the Italian Girl in Algiers, by Rossini, performed by the Consort of St. Martin-in-the-Fields, conducted by Neville Marriner; Marian Anderson sings an extract from St. Matthew Passion by Bach, accompanied by violinist Joseph Fichs and the RCA Studio Orchestra conducted by Robert Shaw, and Hear the Lambs a-Cryin' accompanied by pianist Franz Rupp; Sonata in C minor by Scarlatti, played by harpsichordist Igor Kipnis, who also plays variations on Rule Britannia by LaTour, and Prelude and Fugue in Swing by Templeton; Everybody Love My Baby by Williams/Palmer, and Love Me or Leave Me by Donaldson/Kahn performed by Doris Day and Percy Faith's Orchestra contrasted with Love Me or Leave Me sung by Ruth Etting; and Basin Street Blues by Williams, played by pianist Duke Ellington, saxophonist Johnny Hodges, and guitarist Leslie Spann.

1:03 p.m. The Bush and the Salon — presents The Stowes of Toronto, by Katherine Carolan.

7:30 p.m. The Entertainers — One More Time — Nostalgia and songs from the year 1941, written by Doug Lennox and hosted by Bill Kemp. Sounds 60: Doug Crawford takes a backward look at the year 1969.

10:30 p.m. CBC Playhouse — presents a drama entitled The Abduction of Sarah, by L. Gough.

FM Network

1:30 p.m. Organists in Recital — Winnifred Sim, from St. Stephen's Broadway Church, Winnipeg: Prelude, Fugue and Chaconne (Pachelbel); Sonata No. 2 in D major, Op. 50 (Guilmant); Toccata (Widor).

5:30 p.m. Touch the Earth — Host: Sylvia Tyson. Barry Broadfoot's book, Ten Lost Years, about the Depression, has been adapted for the stage. While on tour with it Sandy Crawley has interviewed members of the audience who recall the Dirty Thirties and these interviews are blended with the music of those hard times; there's also some talk concerning our current economic woes.

7:03 p.m. Opera Theatre — Host: Don McGill. Der Waferschmied (The Armourer) (Lortzing) (Gerhard Unger, Hermann Prey, Kurt Boehme, Bavarian State Chorus and Orchestra conducted by Fritz Lehan). Der Wildschutz (The Poacher) (excerpts) Lortzing).

MONDAY
AM Network

8:03 p.m. Music of Our People — The Shevchenko Musical Ensemble recorded in Winnipeg in a program of Ukrainian and Slavic Music.

10:30 p.m. Great Canadian Gold Rush — Featuring an interview with Toots of Toots and the Maytalls; and a studio session with Toronto Band Shooter. Host is Terry David Mulligan in Vancouver.

FM Network

8:03 p.m. Habitat '76 — Each week-night of the U.N. Conference on Human Settlements, Ideas is pre-empted for 10 hour-long specials covering every aspect of Habitat, both the official U.M. Conference and the Habitat Forum, a parallel gathering of non-government groups aimed at finding real solutions to housing, transportation, communication and other pressing problems of burgeoning urban life. Production Folkmar Richter of CBC Vancouver, with freelancers Howard Smith, Terry Hoffman, Joan Anderson and Gary Marcuse, all of whom have backgrounds in city planning or politics. Professional adviser for the series is Anne McAfee, City of Vancouver planner who teaches at the University of B.C. Host: Mike Winlaw.

9 p.m. CBC Monday Evening — **Part 1:** Murray Schafer — Canadian Composer — The first of two features of one of Canada's leading contemporary artists.

Part 2: Happiness — A story by Guy de Maupassant with Michael Collins.

Part 3: A Vancouver recital — Brunswick String Quartet: Hindemith Quartet No. 3.

TUESDAY
AM Network

8:03 p.m. CBC Tuesday Night — Nikos Kazantzakis: A Profile — Gathered in Greece, Switzerland and England by Jurgen Hesse. Helen Kazantzakis, widow of the author of Zorba the Greek, the Odyssey a modern sequel and the last temptation Christ. Nikos Ghika the painter, Simon Friar the translator and others talk about the man and the importance of his work. Program includes taped extracts from a speech given by Kazantzakis as well as readings from the saviours of God and Zorba the Greek.

10:30 p.m. Touch The Earth — Barry Broadfoot's book, Ten Lost Years, about the Depression, has been adapted for the stage. While on tour with it, Sandy Crawley has interviewed members of the audience who recall the Dirty Thirties and these interviews are blended with the music of those hard times; there's also some talk and music concerning our current economic woes.

FM Network

8:02 p.m. Habitat '76 — Continuation of 10 hour-long specials, covering every aspect of Habitat. (See Monday's listing.)

9:03 p.m. Music of Mozart — Host, Ruben Gurevich, Assistant Conductor of the Winnipeg Symphony Orchestra and Conductor of the Manitoba Chamber Orchestra.

WEDNESDAY
AM Network

2:03 p.m. Frankie Howerd Show — One of Britain's most-loved comedians, Frankie Howerd displays the same artistry with a double entendre that has delighted CBC-TV audiences in Up Pompeii and The Frankie Howerd Show.

10:30 p.m. Country Road — Tonight's program features the music of Bob Murphy and big Buffalo.

FM Network

8:03 p.m. Habitat '76 — Continuation of 10 hour-long specials, covering every aspect of the UN's Habitat Conference on Human Settlements. (See Monday's listing).

9:03 p.m. Themes and Variations — (See Thursday AM Network, 8:03 p.m. for program details.)

THURSDAY
AM Network

1:30 p.m. The Arts — Organists in Recital. Winnifred Sim, from St. Stephen's Broadway Church, Winnipeg: Prelude, Fugue and Charonne (Pachelbel); Sonata No. 2 in D major, Op. 50 (Guilmant); Toccata (Widor).

8:03 p.m. Themes and Variations — Part I — Marta Hidy, violin; Arthur Ozolins, piano: Sonata for violin and piano (Ravel); Phantasy for violin and piano (Schoenberg).

Part II — Toronto Mendelssohn Choir and Instrumental Ensemble conducted by Elmer Iseler: A concert of choral music from the church cantatas of J. S. Bach: Chorale, Ein feste Burg. Choral Fantasia on Ein feste Burg, and Chorale Prelude on Ein feste Burg; Chorus, Shepherd of Israel, Listen (Cantata 104); Chorus, Wherefore grievest Thou (cantata 21); Chorus, My Days in suffering (Cantata 150); Chorus, Lord, show us mercy (Cantata 63); Chorale, This is surely True (Cantata 141 Chorale, O sacred head now wounded, and Choral Prelude on O sacred head now wounded.

Part III — Paul Brodie saxophone Quartet: Sinfonia (J. C. Bach) (Arr. Brodie); Theme and Variation for Saxophone Quarter (Glazounoff); Quatuor (Dubois).

FM Network

8:03 p.m. Habitat '76—A continuation of 10 hour-long specials, covering every aspect of Habitat.

9:03 p.m. Opera Time 8 Host: Ruby Mercer. First of a series of programs featuring all the operas of Gaetano Donizetti. Tonight: Anna Bolena (highlights) (Belverly Sills, Shirley Verrett, Stuart Burrows, Paul Plishka, the London Symphony Orchestra and the John Alldis Choir conducted by Julius Rudel). Intermission guest: Norman Ayrton, stage director.

FRIDAY
AM Network

2:03 p.m. I'm Sorry, I'll Read That Again — Tim Brooke-Taylor, Joe Kendall, John Cleese, Bill Odie, David Hatch and Graeme Garden star in the definitive comedy-absurdity that set the pace for comedy development in Britain.

8:03 p.m. Documentary Special — The Supreme Court of Canada, an ACTRA award-winning program.

FM Network

9 p.m. Radio International — Hosts: Jan Tennant and Harry Mannis. First of four productions that have won the Italia Prize. Bells in Europe, winner of the 1973 award for best documentary. Peter Leonhard Braun. Bells in Europe thanks to brilliant acoustic means, presents the bell as illustrating history and as the companion of daily life in different countries. Marriages or battle, bells are indifferent to their message, they are merely instruments in the hands of men. For what the bells say is man's message.

RADIO LOG

AM Stations — Victoria: CJVI, 900; CFAX, 1070; CKDA, 1220; Vancouver: CJOR, 600; CBU, 690; CKLG, 730; CKNW, 980; CKWX 1130; CHQM, 1320; CFUN, 1410; CJVB, 1470. Seattle: KIRO, 710; KOMO, 1000; KING, 1090. Bellingham: KARI, 550. Port Angeles: KONP, 1450.

FM Stations — Victoria: CFMS, 98.5. Vancouver: CKLG, 99.3; CHQM, 103.5; CBC, 105.7; CBUF, 97.7 (French—6 a.m. to 1 a.m.). Seattle: KIXI, 95.7; KLSN, 96.5; KING, 98.1; KIRO, 100.7; KETO, 101.5. Tacoma: KTNT, 93.7; KLAY, 106. Edmonds: KBIQ, 105.3. Bellingham: KERI, 104.3.

Major Newscasts: CBC-FM, 10 a.m.; BBC News. Monday to Friday. National news: CFAX, CKDA and CJVI, 8 a.m., 12 noon (noon report), 5:30 p.m. (news hour); Saturday and Sunday, 8 a.m., 12:30 p.m., 6 p.m. and 10 p.m.

Most stations broadcast news bulletins on the hour and on the half-hour at early morning and evening peak periods.

GRANDVIEW TOURIST COURT
Vacation at Qualicum Beach on Vancouver Island.
★ Fabulous Sandy Beach
★ Clam Digging
★ Excellent Fishing
★ Bikini Watching
★ 2 Local Golf Courses
Friendly place for kids and pets located on the beach:
All kitchen units—Linen supplied.
Families of 4, 5 and 6 $94.25/wk., $104/wk., and $123.50/wk. plus tax
PHONE or WRITE for RESERVATIONS
GRANDVIEW TOURIST COURT
RR 1 Qualicum Beach, B.C.
V0R 2T0
752-6713

YEAR ROUND LIFETIME COMFORT

SAVE TIME WORK MONEY
SUNDOWN CONTINENTAL QUILTS AND PILLOWS
THE EUROPEAN EIDERDOWN SHOP
1728 DOUGLAS ST. Opposite "The Bay" 384-0133
4-30' Manufacturers of the Finest Quality Down Products

Use HYPNOSIS To Get What You Want
• Stop smoking
• Lose weight
• Relieve tension
• Develop poise
• Break bad habits
• Improve sexual response
• Improve memory
• Develop your mind
For Information Phone THE ALPHA CENTRE 595-4022
(Out of Victoria call collect)

Books

Pat Barclay

If you are reading this column it's probably safe to assume that you are interested in Canadian books. But what about Canadian plays?

To any list of the minor frustrations attached to being a Canadian one must surely add the general inaccessibility of live, home-grown drama. In something like 10 years' residence in a fair-sized city I've been able to see only a handful of Canadian-authored plays performed on stage. (The fact that they stand out so sharply in my memory is beside the present point.)

Don't ask me why comparatively few Canadian plays are produced outside our major centres of population. Some say they tend to be risky at the box office. Others merely reply, in that time-honored and supercilious way, "What Canadian plays?" It should be a truism, even in Canada, that theatre-lovers everywhere feel a special response to plays which reflect their own society or history, manners, customs, settings, aspirations and problems. So in the meantime, while we're growing old waiting for boards of directors, managers and colonial-minded season ticket holders to catch on, perhaps the best recourse is to enjoy Canadian plays in print. (And on CBC television, of course, provided its hard-pressed drama department isn't wiped out altogether in the next wave of false economy.) The best introduction to Canadian drama I know is Mavor Moore's Four Canadian Playwrights. (Holt, Rinehart and Winston, 1973.) Moore's book is comprised of four short critical and biographical essays on Davies, Gelinas, Reaney and Ryga, followed by play excerpts which have been artfully selected to complement the essays. If Moore's intent was to whet the reader's appetite for more, he could hardly have done a better job. A more complete source of satisfaction is Simon and Pierre's A Collection of Canadian Plays, Volumes One to Four, under the general editorship of Rolf Kalman. This series, which began appearing in 1972, now includes 31 original Canadian plays by such authors as W. O. Mitchell, Donald Jack, Joseph Schull and Hugh Garner. The plays are published in hardcover in groups of five at $14.75, or in paperback at $3.75 for two plays. What makes Simon and Pierre's publishing program especially interesting is that their hardcover editions, with their solid and attractive bindings, are obviously aimed at the carriage trade, whereas their paperbacks are intended for practical use by teachers, students and community theatres. All of the plays are handsomely illustrated and printed in large type. Volume Four of the series offers 10 plays specifically written for young people, but the entire series is intended for use in Canadian schools, universities and colleges and comes complete with a teacher's guide. Does all this really mean that parents of school-age drama nuts have seen The Monkey's Paw for the last time? One wonders.

As far back as 1969, Talonboks of Vancouver began publishing plays by James Reaney (Colours in the Dark) and George Ryga (The Ecstasy of Rita Joe). Other playwrights on its impressive list include David Freeman, Tom Hendry, John Herbert and Michal Tremblay, making Talonbooks the country's leading publisher of contemporary Canadian drama.

But perhaps the most significant development of all has been the formation of the Playwright's Co-op in 1972. A non-profit organization assisted by governmental grants ($40,000 in 1975-76), the Co-op has more than 200 plays by 100 playwright members in print, available at bookstores and reading rooms dotted across the country or by direct mail at prices ranging from $1.50 to $3.50 per paperback playscript. (The Co-op's new address, by the way, is 8 York Street, Toronto, Ont., M5J 1R2. Its new director is Paul Morel. Anton Wagner is dramaturge.)

If you're a budding playwright yourself, you can send your script to the Co-op for a reading. Fees are $15 for a one-act play or $20 for a full-length work. The Co-op publishes about one in 15 of the plays it receives, with the playwright retaining the copyright. Its latest venture has been the National Women's Playwriting Competition, in which plays by Aviva Ravel, Charlotte Fielden and Lezley Havard took top awards.

And in case anyone is still wondering, "What Canadian plays?" I should tell you that the Co-op received 293 entries for its competition. In any haystack that big, there's bound to be at least one gold-plated needle.

Quiet Man of Confederation

By JAMES McCOOK

The authoress, a great-granddaughter of Governor-General Lord Monck, reports that, as a result of two of his granddaughters marrying and settling in Canada, there are several of his descendants now living in British Columbia. They and others of the connection should be pleased with this book. Monck has not been much honored by history, although there is no doubt his vitality and industry helped bring about Confederation with himself as the first governor-general.

He was a debt-ridden Irish peer when he accepted the office—he took it "for the money," he candidly admitted later—an unknown with no administrative or military experience.

He never did make enough money to greatly ease his debt and, before he retired, saw the Canadian Parliament cut the governor-general's salary from 10,000 pounds to 6,500 pounds.

He had offended some of the Ontario MPs by being sympathetic to French-Canadian and Maritimers' claims and those he tried to help felt he did not do enough. Both sides made him the scapegoat and when a cry for retrenchment arose all agreed the governor-general's salary could well be slashed.

Monck was going home anyway with his service in Canada almost finished but the salary cut was a reminder of the enemies those involved in the Confederation scramble created in such numbers. A governor-general could suffer enmity for no more important reason than the grade of honor given cabinet ministers at

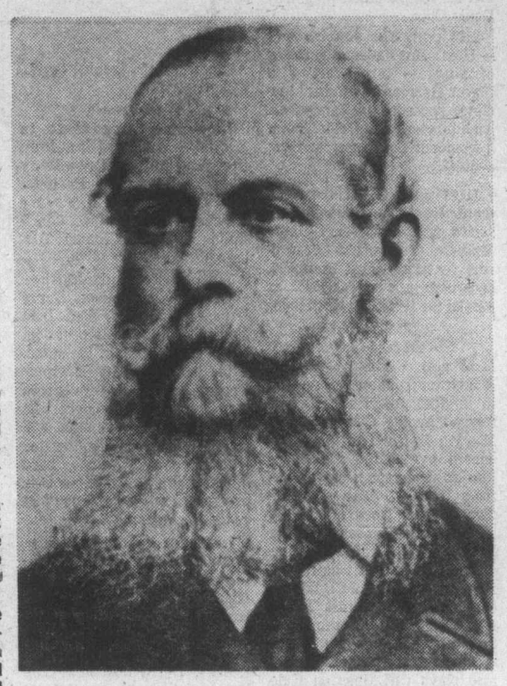

MONCK . . . took it for the money

Confederation when John A. Macdonald became a knight and other aspirants did not.

In Britain Monck had the right connections politically and, although he belonged to a family never considered clever, was reliable and sensible. Canada developed his skill in diplomacy. The politicians of the 1860s fought like tigers over Canadian issues while Monck worried about the Civil War in the United States involving Canada. He had to act promptly when Southern sympathizers staged the St. Albans Raid in 1864, riding into the Vermont town, taking funds at gunpoint and galloping back to Canada. Monck averted the wrath of Washington by calling out the military and arresting 14 of the raiders. His anxieties were renewed when a Montreal judge released the prisoners, but the U.S. authorities felt Monck had given proof of good intentions.

The governor himself felt that Canada would become engaged in a fight with the United States but never ceased attempting to keep the peace. He had a happy home life and the story of the cheerful household is told in My Canadian Leaves, written by his sister-in-law, "Feo" Monck, and a book long popular in Canada.

Like many another, Monck found it easy to be a friend of Sir John A. Macdonald and help him in building Confederation. The Monck family recollections describe occasions when Macdonald appeared in his cups at social occasions, but Mrs. Batt calls apocryphal a story that he got himself into Lady Monck's black books by vomiting on her new chair covers. The drinking habits of Sir John A., which are over-documented now, could go unmentioned in future histories of his time; he wasn't the only drinking statesman in our history.

Monck had earned a law degree in university, had been elected to the United Kingdom House of Commons and worked among poor people during the Irish famine. He could talk of practical affairs with Macdonald and other Canadians and in his undramatic way served this country effectively in difficult times.

MONCK: Governor-General, 1861-68, by Elisabeth Batt. McClelland and Stewart. $10

Euthanasia: A Family Caught in Tragedy

By FRED BARNES

Euthanasia — or mercy killing — is a highly controversial subject, right up there with the death penalty and abortion. And like most of the controversy in the world today, it is all sound and fury to the extent that rational discussion seems to be, if not an impossibility, at least a rarity.

For these reasons it is a pleasure to see Act of Love: The Killing of George Zygmanik come along.

Paige Mitchell, a highly capable writer, chooses to look at this actual case through the eyes of the principals — the family, friends and the defence lawyer.

The result is a compelling book in which Ms. Mitchell, despite a title which indicates profound sympathy, lets the chips fall where they may while laying out the facts with an almost brutal reality and frankness.

Briefly, this is the story of Lester Zygmanik, who lives near Asbury Park, New Jersey. He was 23 years old in 1973 when his life reached its unfortunate climax. Lester had only two great loves in this span of his life — his father and his brother. Then his father died suddenly. In quick succession his brother George was involved in a freak motorcycle accident that left him paralyzed from the neck down — almost unable to speak — in fact, a human vegetable.

According to Lester, his brother pleaded with him not to leave him to live on like that. He made him promise to take his life. From the time of the accident — for five days — Lester had little or no sleep, living in torment at the injustice of a world that suddenly stripped his life of all meaning.

Finally, taking a sawed-off shotgun with the pellets of the shell waxed together for impact, he went to his brother's bed in hospital and blasted a hole in George's head that later caused his death.

The State of New Jersey reacted by charging Lester with first-degree murder and brought on a trial in which the words euthanasia and mercy killing were never mentioned, by order of the judge. Thanks to a brilliant defence of temporary insanity put forward by defence counsel Robert Ansell, Lester not only was acquitted but judged to be again sane. Ms. Mitchell, who believed in the sanctity of life at any cost, was strangely attracted to the Zygmanik case. She flew from Los Angeles to Asbury Park and spent five months with the principals in the case. Soon all of her preconceptions were shattered, leaving her with a belief that truth is always contradictory — a very sage approach to take to any raging controversy.

There is much that is hinted at in the book, since Ms. Mitchell has been at great pains to bring everything possible out in what is still a taut 274-page account. Was George exploited by his own family to commit an act he shrank from? What did his mother, Sonia, mean when, at the conclusion of the trial she leaned over to whisper to Ansell: "There was no promise. Between Lester and my Georgie, there was no promise." This book has a great deal to offer to any reader who will approach it with an open mind.

ACT OF LOVE, by Paige Mitchell. Random House. $10.25.

E. D. Ward-Harris

One of Great Love Stories

A few years ago a Western journalist visiting Budapest on an assignment spotted a couple of bound yellowing manuscripts in an antique store. One was written in French, the other in Croatian. Acting on a hunch that they might prove interesting, he bought them for a song, took them home and had them translated.

His hunch proved correct, for the manuscripts turned out to be the diaries of Her Royal Highness Princess Louise of Coburg and her lover. The diaries, edited, seamlessly connected, and amplified with contemporary press clippings and documents, form The Liaison, one of the great untold royal love stories.

Louise, the eldest daughter of one of the most evil of men, King Leopold II of Belgium, was cousin to both the Russian czar and the German emperor and neice of Queen Victoria. Her sister was the crown princess of Austria.

At the tender age of 16, Louise had been forced to marry the middle-aged debauchee, Prince Philip Saxe-Coburg-Gotha. It was a disastrous union. Louise was repelled by Phillip's mental and physical cruelty; Phillip made no bones of the fact that he merely awaited her inheritance from her father, then the world's wealthiest man.

Louise, rich, beautiful, naive, bored by court life in Vienna, and married to a man she loathed, embarked on a reckless flirtation with a Croatian officer in her husband's army, Geza von Mattachich. She was 37; he was considerably younger. The flirtation turned into a grand passion, openly flaunted, and Louise was banned from court by her brother-in-law, Emperor Franz Josef, who was as amoral and unfeeling as her father.

Throwing caution to the winds, the lovers eloped and lived a life of wild extravagance (Louise, for example, had 125 parasols) on the glittering surface of Europe in the 1890s.

Louise soon ran through her money, sold her jewels, spent the proceeds, became bankrupt and to obtain more money forged her sister's signature on a note. Finally, almost penniless, she was repudiated everywhere and fled with Geza to Croatia, where even his terrified mother refused the pair sanctuary.

The idyll ended when the malicious Phillip, using all the resources of the legal machinery of the powerful Austro-Hungarian empire as an instrument of personal vengeance, had the pair arrested. Geza, a count, was stripped of his title, reduced to the ranks, and sentenced to six years' imprisonment. More devilishly, Louise was accused of "imbecility" and locked up in a lunatic asylum.

Then comes high adventure. After a year or so, Geza was pardoned, discovered Louise's whereabouts and, with the financial and physical assistance of friends, rescued her from her asylum-prison, ran the gauntlet through Austria, Germany and so to Switzerland. From there, the lovers reached the safety of republican France and became the toast of Parisian society.

Meanwhile, a divorce had been engineered in exchange for Louise's agreement to accept a comparatively small allowance for life in exchange for allowing Phillip to have the massive inheritance due her from her father (the entire wealth of the Congo), which had been the sole reason for marriage in the first place.

For some unexplained reason the now aging princess and her lover decided to visit Germany. They must have been out of their minds, for they were still there when war broke out. Louise, a princess of Belgium again since her divorce, was interned as an enemy alien, and Geza was compelled to rejoin his regiment and was eventually sent to the Russian front — and never heard from again.

After the war, Louise, bereft of income since the collapse of the Austro-Hungarian empire, drifted aimlessly around an alien socialistic Europe and in 1924 died in a German boarding-house where, for months, she had been unable to pay her rent.

The Liaison is an intriguing book because not only does it portray a pathetic woman and a courageous and loyal man defiantly pitted against the formidable power of Europe's leading royal houses, it also is one of the most romantic love stories of all time.

An additional attraction is that although we are reading of daily events in an age which seems as remote as the 18th century, it is in reality a very recent happening. Louise's sister, Princess Stephanie, lived to see the rise and fall of Hitler, and other minor protagonists lived even longer.

The unfortunate Princess Louise, her sister, and many other characters involved in The Liaison were witnesses in 1918 to the final tragedy of the Habsburg empire when the Emperor Karl abandoned the throne and left his luckless politicians to cope with chaos.

This period, the twilight of the Habsburgs and the tumultuous aftermath, is described in some detail in The Last Days of Imperial Vienna by historian Robert Pick, who has used press archives, interviews, and his own memories and diaries to recreate the atmosphere of tension and uncertainty that dominated once-imperial Vienna.

Having read Pick's biography of Empress Maria Theresa, I had high hopes of this book, but Pick hasn't quite brought it off. All the facts are there, and he certainly shows how the seeds of the Second World War were fostered in the feverish Viennese atmosphere which, never let it be forgotten, nurtured Adolf Hitler.

But Pick is obviously happier when writing of royalty than of socialists and communists and he gets hopelessly bogged down in the day-to-day machinations of now-forgotten little men. Although the story is important historically, and is worth recording, Pick's heart clearly wasn't in it and the result is dull reading, made duller by pedestrian writing.

There is a poignant footnote to the above two books. I have in my possession a letter from a gentleman who writes articles on current European affairs and syndicates them to newspapers all over the world.

In this letter he explains that he is now handling his own affairs (his syndicate had dropped him), pleads for continued collaboration and asks that "the honorarium" (he cannot bring himself to mention money) be sent to him, for which "I would be grateful."

The poignancy lies in the signature: Otto von Habsburg.

If things had been different, he would today be Emperor of the Austro-Hungarian Empire. Instead of commenting on events from an obscure address in West Germany, he would be living in the vast palace of Schonbrunn in Vienna making history.

THE LIAISON, by Maria Matray and Answald Kruger. Gage. $9.95.
THE LAST DAYS OF IMPERIAL VIENNA, by Robert Pick. McGraw-Hill. $23.95.

Fumbling, Bumbling Russia Not So Scary

By PETER MURRAY

Nineteen-Eighty-Four may not be just around the corner after all. Not if the condition of modern Russia is an indication.

George Orwell apparently based his nightmarish vision of the future on the directions being taken by the Soviet Union under Stalin, but the land of Brezhnev is a long way from achieving the efficient horror machine that Orwell foresaw.

"There is more bumbling confusion, improvisation and luck involved in running the USSR than the traditional totalitarian image would allow," according to Robert Kaiser. The reality behind that image is the territory explored in these two remarable books by American journalists Hedrick Smith and Kaiser.

Both men were posted in Russia—Smith with the New York Times and Kaiser the Washington Post—during the same period in the early 1970s, and there is inevitably considerable over-lapping in their accounts of those years. But each approaches the subject from a different perspective, so that in many ways the books are also complementary.

Kaiser emphasizes the shortcomings of the political and economic system, while Smith describes in fascinating detail and anecdote how individual Russians have adapted to, and occasionally triumphed over, the frustrations and cruelties of that system.

Because of his emphasis on the human side of the story, Smith's is the more compelling book. His vignettes of Russian life and the jokes told by the Russians on themselves reveal more about the regime than any tables of statistics could do.

Both men paint what is essentially a negative portrait of Russia, but it is not a mean one. During their stay they came to see that traditional cultural characteristics have done more to shape the country into what it is today than any new-fangled economic dogmas.

Smith observes: "In the years since the (Second World) war, the hold of patriotism has grown as Communist fervor has waned, so that today nationalism has more magnetism and meaning for the overwhelming majority of Soviet people than does Marxist-Leninist ideology."

The majority of Russians, in fact, appear indifferent to the exhortations and boasts of their Communist rulers. Cynicism and indolence are widely evident, much more so than would have been dared in Stalin's day. Workers goof-off on the job and engage in large-scale thievery, such as siphoning gasoline from government vehicles for private use.

SMITH, KAISER . . . exploring an enigma

Much of the common Soviet man's disdain for the regime is nurtured by his observation of the special privileges and shops enjoyed by the new elite. No two-hour queues for shoddy goods in the regular department stores or five-year waiting lists for a new car for the bureaucrats and favored artists of the party. They enjoy chauffered cars, western clothes and records and choice food.

"And the elite take these advantages for granted with an arrogant disdain for the common man that often surpasses the haughtiest rich of the west," Smith notes. Denied the luxuries that western workers have come to take for granted, ordinary Russians take solace in the warmth of family relationships and friendships, intense kitchen-table philosophic and political discussions, and, of course, vodka.

"What begins in good fellowship around the table all too often ends up in gluttonous inebriation, self-indulgent alcoholic escapism from boredom, frustration and the cold," Smith writes. Vodka is recognized as a national vice, "a calamity of the destructive proportions of the drug problem in America and harder to uproot."

Alcoholism is not the only social problem Russia shares with the west. Family problems are acerbated by an acute housing shortage and Kaiser reports that one in three marriages ends in divorce nationally and one in two in Moscow.

And despite the Russians' indulgent love of children, some 80 per cent of all pregnancies in Moscow are estimated to end in abortion.

Contradictions abound in Russian life. While secretly admiring and craving the consumer goods of the west, most Russians consider democracy and the way of life here too anarchic. A love-hate relationship with their leaders results from a deep-seated longing for an authoritarian father-figure to tell them what to do.

No one, least of all an outsider, can fully plumb such paradoxes of the Russian character, but Smith and Kaiser do manage to shed new light on an endlessly fascinating subject. If we are to continue to co-exist peacefully with the Russians we should at least have a glimmer of understanding of what makes them tick. This at least these two top-notch reporters have given us.

THE RUSSIANS, by Hedrick Smith. Fitzhenry and Whiteside. $14.75.
RUSSIA: The People and the Power, by Robert G. Kaiser. McClelland and Stewart. $13.95.

THE BOOK NOOK
Your Family Book Store
PERSONAL SERVICE
Special Orders Invited
in
CENTENNIAL SQUARE
Next to City Hall
386-0813

Books

A Memorial In His Words

By BERNARD LEVIN

"Genius is an infinite capacity for taking pains" is probably the silliest literary aphorism ever coined: genius is the indefinable, invisible, intangible ingredient that turns the "infinite capacity" (which Somerset Maugham and Pinero had and Goethe and Shakespeare did not) into something of a different order altogether.

Yet taking pains can bring an artist so close to the real thing that he can reach across the gulf and touch it, and that John Steinbeck was just such an artist is one of the two important things we learn about him from this massive, valuable and moving chronological assortment of this letters, which does indeed provide, as the title suggests, a biographical picture in his own words. (The editing by Steinbeck's widow and a close friend, is good, but something less than infinitely painstaking; there is too little information in the linking notes, some correspondents are hardly identified at all, and the index, of course, is lousy.)

The portrait of a creative artist at work is outstandingly comprehensive and detailed. Steinbeck had a long and very hard stuggle, including much real poverty, before he became established (in an early letter, reporting that his manuscripts had been rejected by several more publishers, he says "It is a nice thing to know that so many are reading my books. That is one way of getting an audience"), but his integrity was as impregnable as his determination ("Eventually I shall be so good that I cannot be ingnored"); in letter after letter the reader can see his broad back hunched over his writing-table as he demonstrated, even while the electricity was being cut off for non-payment of the bill, the ancient truth that a writer is one who writes, and that an artist is one who aims only at the mark he has himself set.

"Segui il tuo corso," said Dante, "e lascia dir le gente," and Steinbeck lived by that principle to almost the last day of his life: that "almost" provides the most affecting passage in the book when, his powers failing, he could not raise the strength to refuse a nervous publisher permission to tone down passages in what was to be his last complete book. Nearly a quarter of a century earlier, in an identical tussle over The Grapes of Wrath (he never compromised the integrity of his compassion and indignation either), he had refused to budge. But he had no illusions:

"I am losing a sense of self to a marked degree and that is a pleasant thing. A couple of years ago I realised that I was not the material of which great artists are made and that I was rather glad I wasn't. And since then I have been happier simply to do the work and take the reward at the end of every day that is given for a day of honest work. I grow less complicated all the time and that is a joy to me . . . I have a book to write. I think about it for a while and then I write it. There is nothing more."

Many a writer could have said that: very few of Steinbeck's quality, and even fewer of his enormous popularity, would have meant it, yet his letters — mostly off guard and without self-consciousness demonstrate repeatedly that his attitude to his work was entirely genuine: some of the letters in addition are fine essays on his craft — on the way a theme takes shape, on symbols, on the creative act, on the stultifying effect of technique and the even greater dangers of success (brought home to him most sharply when he won the Nobel Prize). A portrait, then, of the artist taking pains. But the book is something more; it is also a portrait of Steinbeck as a man, and a quite exceptionally attractive, whole, wise and generous-hearted man he must have been.

I suppose it could be argued that the editors have selected the material in order to give this impression, but such a theory could not possibly survive a reading of the book as we have it. Nowhere, even when he is angry or bitter, is there any meanness of spirit, any pettiness; nowhere, even when he is responding to praise, success or honours, is there any posing, any artificiality.

Even his weaknesses are presented without comment, let alone self-exculpation. He feels guilty about the failure of his first marriage, which he clearly believed was largely his fault, and angry about the second, which he no less clearly felt was largely not; the third marriage, which survived in happiness to his death, brings out the best in him, not only in his letters to his wife, but in comments and references in those to other correspondents.

And he is marvellous with his two sons (both from the second marriage); determined that they shall seek and find their own personalities, yet just as determined to make them stretch in every possible way.

The second half of the book is dominated by a task that was to have no end; his obsession with the "Morte d'Arthur" and his longing to find a way of transplanting it into modern idiom. It eluded him to the last, yet it produced some of his most marvellous and touching letters, and perhaps it became a symbol a quest within a quest for something unattainable in his work that effect, that achievement, that work of art which is always just out of the artist's reach.

"Long ago," he wrote near the end of his life, "I knew perhaps that mine was not truly a first-rate talent I then had two choices only to throw it over or to use what I had to the best of my ability I chose the second and I have tried to keep it clean." That is indeed what he did, in both his life and his art his friend and his widow have raised a fitting memorial carved from his own words, to both

London Observer

STEINBECK: A Life in Letters, edited by Elaine Steinbeck and Robert Wallsten. Heinemann. $20.

STEINBECK . . . made most of his talents

He Had Gift for Spotting Excellence

By MARILYN BOWERING

Alan Crawley was the editor of "Contemporary Verse," the influential modern poetry magazine published out of Victoria from 1941 to 1952.

He discovered modern poetry in 1917 in Harold Munro's London bookstore and began to collect and memorize poetry, developing a rare and impeccable taste.

At the age of 46 he became blind and, leaving his Manitoba law practice, moved with his family to the West Coast where he found Canadian poetry, in the persons of Floris McLaren, Anne Marriott and Dorothy Livesay.

He became the critic and confidant of many of the most interesting poets of the period and was unanimously chosen by founders McClaren, Livesay, Marriott and Doris Ferne to be editor of "Contemporary Verse."

There was in Canada at this time little opportunity for a poet writing in the modern idiom to publish. There was also, in the early years of the magazine, little high-calibre poetry being written and Crawley often had difficulty finding enough poetry to fill his magazine while maintaining its standards of excellence

Fortunately, he had a gift for finding young poets, publishing Pat Page's work as well as the first poems of Jay Macpherson and James Reaney.

McCullagh's book presents "Contemporary Verse" magazine and Alan Crawley through a memoire written by Dorothy Livesay, and letters between Crawley and the poets he dealt with, edited and commented on by McCullagh. It is a useful though incomplete document, leaving much for further exploration. The discussion of Crawley the man, and the nature and extent of his influence on the development of Canadian poetry at that time, is introductory.

Two little books from The Porcupine's Quill, though nicely printed, could have used the red pen of an editor of Crawley's calibre.

In Tim Inkster's book, The Crown Prince Waits For A Train, there are six or seven strong poems out of a total of 19. He has an obvious talent, writing poems that look, sound, even feel like poems, but has difficulty being clear with the poems' content.

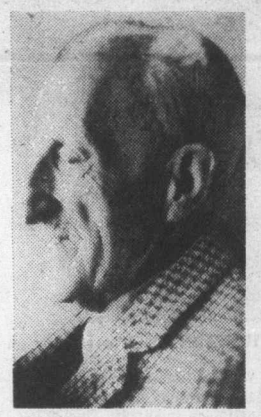

CRAWLEY

. . . fond memoire

Some of it is carelessness — mistakes in punctuation which make the sense difficult to follow, an odd habit of using "a" where "the" is clearly meant, and a sometimes inept use of metaphor

. . . a girl, who appears
suddenly as an open hatch.

But the few carefully written poems, which appear towards the end of the book, are well worth reading.

Poems For American Daughter, by ch Gervais, has other problems, including an inappropriate, but I suspect commercially appealing title, and red/white/blue striped cover. Gervais writes with style and verve but has little to say. Here too, however, there are a few worthy poems, such as "Tree Carol":

. . . the hanged men
the christs — those lives
able to be held between
thumb
and finger like fruit . . .
. . . fallen once more, they
are the bruised fruit below
the boughs of their
mother.

Little, it seems, has changed since Alan Crawley's day in that a quantity of good poems like a good man — is hard to find.

ALAN CRAWLEY AND CONTEMPORARY VERSE, by Joan McCullagh. University of British Columbia Press. $11.

THE CROWN PRINCE WAITS FOR A TRAIN, by Tim Inkster. the Porcupine's Quill. $2.95.

POEMS FOR AMERICAN DAUGHTERS, by ch Gervais. The Porcupine's Quill. $2.95.

Canada's Top 20

FICTION	Last Week	Weeks on List
1 **The Trinity**, Leon Uris	1	10
2 **1876**, Gore Vidal	2	10
3 **The R Document**, Irving Wallace	3	8
4 **Curtain**, Agatha Christie	4	32
5 **Agent In Place**, Helen MacInnes	7	2
6 **The Viking Process**, Norman Hartley	10	7
7 **The Snow Walker**, Farley Mowat	6	36
8 **Bear**, Marian Engel	5	3
9 **The Deep**, Peter Benchley	—	—
10 **The Gemini Contenders**, Robert Ludlum	8	5
NON-FICTION		
1 **The Final Days**, Carl Bernstein and Bob Woodward	2	6
2 **Gerhard**, Betty Kennedy	3	4
3 **A Man Called Intrepid**, William Stevenson	1	10
4 **The Canadian Establishment**, Vol. 1, Peter Newman	4	29
5 **Spandau**, Albert Speer	7	11
6 **The Peoples' Almanac**, David Wallechinsky and Irving Wallace	6	10
7 **A Very Double Life**, G. P. Stacey	5	6
8 **Toller**, Elva Oglanby	8	19
9 **When I Was Young**, Raymond Massey	—	—
10 **World of Our Fathers**, Irving Howe	10	9